

State Allocation Board Meeting Notice and Agenda



Lisa Silverman, Executive Officer
Office of Public School Construction
707 3rd Street, 6th Floor
West Sacramento, CA 95605

Public Meeting
Wednesday, September 22, 2021
Department of General Services
Ziggurat Building
707 3rd Street, 6th Floor, Conference Room 6-300*
West Sacramento, CA 95605
1:00 p.m.*

Pursuant to Governor Newsom's Executive Order N-25-20, issued March 12, 2020, the upcoming meeting of the State Allocation Board will be conducted by way of teleconferencing. The physical, publicly-accessible teleconference location from which members of the public may observe and offer public comment is reflected above.

Additionally, interested persons may observe the meeting by going to Zoom Meeting at:

Join from PC, Mac, Linux, iOS or Android:

<https://us02web.zoom.us/j/86279880497?pwd=U0lwZ1F6TEZuNDI6TEhtYktvTHIDUT09>

Password: 817054

Or Telephone:

Dial:

USA 213 787 0529

USA 8888086929 (US Toll Free)

Conference code: 991990

General Information

(916) 376-1771

For further information, please contact your Project Manager.

*Meeting location and time subject to change.

Individuals who need auxiliary aids for effective participation are invited to make their requests and preferences known to Ms. Lisa Jones at (916) 376-1753 five days prior to the meeting.

A copy of the 10-Day Notice can be found on [OPSC's website](#).

September 22, 2021

AGENDA

<u>SUBJECT</u>	<u>PRESENTER</u>	<u>PAGE</u>
Call Meeting to Order	Chair	
Roll Call	Secretary	
Table of Contents		i - ii
Alphabetical Listing		iii - iv
Minutes of August 25, 2021		1 - 11
Executive Officer Statement		12 - 13

CONSENT AGENDA

SCHOOL FACILITY PROGRAM

Resolution	14
Eligibility Approvals	15 - 25
Unfunded Approvals	26 - 55
Career Technical Education Facilities Program Amended Approval	56 - 60
Charter School Facilities Program Rescission	61 - 67
School Facility Program Rescission	68
Charter School Facilities Program Extension to Conversion Deadline	69 - 73
School Facility Program Substantial Progress Time Extensions	74 - 76

OTHER PROGRAMS

Exemption for Independent Study Facilities	77 - 82
--	---------

NEXT MONTHLY STATE ALLOCATION BOARD MEETING – OCTOBER 27, 2021

September 22, 2021

AGENDA

<u>SUBJECT</u>	<u>PAGE</u>
<u>FINANCIAL REPORTS</u>	83 - 103
<u>APPEAL ITEMS</u>	
PARADISE UNIFIED/BUTTE 57/61531-00-000	104 - 158
To present the District's request for the following:	
<ul style="list-style-type: none">• Process expedited apportionments for funding applications that have been placed on the Applications Received Beyond Bond Authority List in the total amount of \$20,467,005 in state grant funding; and• Permit the District to use modernization eligibility available at school sites other than those generating the eligibility.	
<u>ACTION ITEMS</u>	
PLUMAS UNIFIED/PLUMAS 58/66969-00-003	159 - 161
To present the District's Facility Hardship rehabilitation funding application for a health and safety project for expedited Apportionment outside of the priority funding process.	
EMERGENCY REGULATIONS TO ALLOCATE MONIES APPROPRIATED FROM GENERAL FUND	162 - 177
To present the State Allocation Board with a recommendation, along with associated regulatory amendments, to quickly allocate the \$250 million appropriation from the General Fund for new construction and modernization projects that became available due to the passage of Assembly Bill 130, Chapter 44, Statutes of 2021.	
<u>REPORTS, DISCUSSIONS, AND INFORMATION ITEMS</u>	
State Allocation Board Three-Month Projected Workload	178 - 179
Dates for 2021 State Allocation Board Meetings	180
School Facility Program Unfunded List (Regulation Section 1859.95)	181 - 188
School Facility Program Workload List	189 - 206
Emergency Time Extension Request Log	207 - 232
School Facility Program Acknowledged List (Regulation Section 1859.95.1)	233 - 255
Facility Hardship/Rehabilitation Approvals Without Funding	256 - 257
Financial Hardship Regulation Section 1859.81	258 - 261

September 22, 2021

AGENDA

School District	County	Category	Page No.
ATASCADERO UNIFIED	SAN LUIS OBISPO	SFP - Mod.	Consent 17
BAKERSFIELD CITY ELEMENTARY	KERN	SFP - New Constr.	Consent 26*
BAKERSFIELD CITY ELEMENTARY	KERN	SFP - New Constr.	Consent 26*
CHICO UNIFIED	BUTTE	SFP - New Constr.	Consent 17
CHICO UNIFIED	BUTTE	Continued Use	Consent 77
CLOVIS UNIFIED	FRESNO	SFP - New Constr.	Consent 17
DEL NORTE COUNTY UNIFIED	DEL NORTE	SFP - Mod.	Consent 26*
DUBLIN UNIFIED	ALAMEDA	SFP - Mod.	Consent 26*
ELK GROVE UNIFIED	SACRAMENTO	SFP - Mod.	Consent 26*
ELK GROVE UNIFIED	SACRAMENTO	SFP - Mod.	Consent 26*
FAIRFIELD-SUISUN UNIFIED	SOLANO	SFP - Mod.	Consent 26*
FAIRFIELD-SUISUN UNIFIED	SOLANO	SFP - Mod.	Consent 17
FIREBAUGH-LAS DELTAS UNIFIED	FRESNO	SFP - Mod.	Consent 26*
FOUNTAIN VALLEY ELEMENTARY	ORANGE	SFP - Mod.	Consent 26*
FOUNTAIN VALLEY ELEMENTARY	ORANGE	SFP - Mod.	Consent 17
FOWLER UNIFIED	FRESNO	SFP - New Constr.	Consent 17
FRANKLIN-MCKINLEY ELEMENTARY	SANTA CLARA	SFP - Mod.	Consent 17
FRANKLIN-MCKINLEY ELEMENTARY	SANTA CLARA	SFP - Mod.	Consent 26*
FRANKLIN-MCKINLEY ELEMENTARY	SANTA CLARA	SFP - Mod.	Consent 26*
FULLERTON JOINT UNION HIGH	ORANGE	SFP - Mod.	Consent 26*
FULLERTON JOINT UNION HIGH	ORANGE	SFP - Mod.	Consent 17
GARDEN GROVE UNIFIED	ORANGE	SFP - Mod.	Consent 26*
GARDEN GROVE UNIFIED	ORANGE	SFP - Mod.	Consent 17
GOLDEN PLAINS UNIFIED	FRESNO	SFP - Mod.	WITHDRAWN
LOS ANGELES UNIFIED	LOS ANGELES	SFP - Mod.	Consent 26*
MERCED CITY ELEMENTARY	MERCED	SFP - New Constr.	Consent 26*
MERCED CITY ELEMENTARY	MERCED	SFP - New Constr.	Consent 17
MOUNTAIN VALLEY UNIFIED	TRINITY	SFP - New Constr.	Consent 26*
MUROC JOINT UNIFIED	KERN	SFP - Mod.	Consent 26*
NORWALK-LA MIRADA UNIFIED	LOS ANGELES	SFP - Mod.	Consent 17
NORWALK-LA MIRADA UNIFIED	LOS ANGELES	SFP - Mod.	Consent 26*

September 22, 2021

AGENDA

School District	County	Category	Page No.
NORWALK-LA MIRADA UNIFIED	LOS ANGELES	SFP - Mod.	Consent 26*
OAKLAND UNIFIED	ALAMEDA	SFP - Charter	Consent 61
OAKLAND UNIFIED	ALAMEDA	SFP - Charter	Consent 61
OCEAN VIEW ELEMENTARY	ORANGE	SFP - Mod.	Consent 26*
OCEAN VIEW ELEMENTARY	ORANGE	SFP - Mod.	Consent 17
OXNARD UNION HIGH	VENTURA	Continued Use	Consent 80
PLEASANT VIEW ELEMENTARY	TULARE	SFP – Mod.	Consent 26*
PORTERVILLE UNIFIED	TULARE	SFP – Career Tech	Consent 56*
SAN ANTONIO UNION ELEMENTARY	MONTEREY	SFP - Mod.	Consent 17
SAN DIEGO UNIFIED	SAN DIEGO	SFP - Charter	Consent 69
SAN RAMON VALLEY UNIFIED	CONTRA COSTA	SFP - Mod.	Consent 15/17
SANTA ANA UNIFIED	ORANGE	SFP - Mod.	Consent 17
SEQUOIA UNION HIGH	SAN MATEO	SFP - Mod.	Consent 17
SEQUOIA UNION HIGH	SAN MATEO	SFP - Mod.	Consent 26*
SOLANA BEACH ELEMENTARY	SAN DIEGO	SFP - Mod.	Consent 26*
TORRANCE UNIFIED	LOS ANGELES	SFP - Mod.	Consent 26*
TORRANCE UNIFIED	LOS ANGELES	SFP - Mod.	Consent 17
TRACY JOINT UNIFIED	SAN JOAQUIN	SFP - Mod.	Consent 26*
TWIN RIVERS UNIFIED	SACRAMENTO	SFP - Mod.	Consent 68
VENTURA COUNTY OFFICE OF ED.	VENTURA	SFP – New Constr.	Consent 74
VENTURA COUNTY OFFICE OF ED.	VENTURA	SFP - Mod.	Consent 74
WILLIAM S. HART UNION HIGH	LOS ANGELES	SFP - Mod.	Consent 26*
WILLIAM S. HART UNION HIGH	LOS ANGELES	SFP - Mod.	Consent 17

OPSC PROGRAM CODES

SCHOOL FACILITY PROGRAM (SFP)

- 50 – NEW CONSTRUCTION
- 51 – FACILITY HARDSHIP NEW CONSTRUCTION
- 52 – SFP JOINT-USE
- 53 – CRITICALLY OVERCROWDED SCHOOLS
- 54 – CHARTER SCHOOL FACILITIES PROGRAM
- 55 – CAREER TECH NEW CONSTRUCTION
- 56 – OVERCROWDING RELIEF GRANT PROGRAM
- 57 – MODERNIZATION
- 58 – FACILITY HARDSHIP MODERNIZATION
- 59 – CAREER TECH MODERNIZATION

OTHER PROGRAMS

- 25 – STATE RELOCATABLE CLASSROOM PROGRAM
- 34 – AIR CONDITIONING AND/OR INSULATION PROGRAM
- 40 – DEFERRED MAINTENANCE PROGRAM
- 61 – EMERGENCY REPAIR PROGRAM
- 70 – FULL-DAY KINDERGARTEN FACILITIES GRANT PROGRAM NEW
CONSTRUCTION
- 71 – FULL-DAY KINDERGARTEN FACILITIES GRANT PROGRAM RETROFIT

MINUTES

State Allocation Board

August 25, 2021

Upon notice duly given, the meeting of the State Allocation Board (SAB) was held at the Department of General Services, Ziggurat Building, located at 707 3rd Street, 6th Floor, Room 6-300, in West Sacramento, California on August 25, 2021 at 4:00 p.m.

Ms. Gayle Miller, the SAB Chair, announced that pursuant to Governor Newsom's Executive Order N-25-20, issued March 12, 2020, this meeting would be conducted by way of teleconference/Zoom meeting. The meeting was physically webcast from Room 6-300 in the Ziggurat Building in West Sacramento for anyone that would have liked to provide public comment in person.

Members of the SAB were present in order to establish a quorum for the meeting as follows:

- Gayle Miller, Chief Deputy Director, Policy, Department of Finance, designated representative for Keely Bosler, Director, Department of Finance
- Ana Lasso, Director, Department of General Services
- Juan Mireles, Director, School Facilities and Transportation Services Division, California Department of Education, designated representative for Tony Thurmond, Superintendent of Public Instruction
- Jeremy Smith, Governor's appointee
- Senator Scott Wilk
- Senator Connie Leyva
- Assembly Member Patrick O'Donnell
- Assembly Member Jordan Cunningham
- Assembly Member Autumn Burke

Member of the SAB absent was as follows:

- Senator Richard Roth

Representative of the SAB was as follows:

- Lisa Silverman, Executive Officer

Representatives of the Department of General Services, Office of Public School Construction (OPSC), were as follows:

- Lisa Silverman, Executive Officer
- Barbara Kampmeier, Deputy Executive Officer

Representative of the Department of General Services, Office of Legal Services, was as follows:

- Tom Patton, SAB/OPSC Counsel

With a quorum present, Ms. Miller, Chair, called the meeting to order at 4:01 p.m.

PRIOR MINUTES

A motion was made, and seconded, to approve the June 23, 2021 meeting Minutes. The Chair called for a roll-call vote and the motion carried per the following votes:

MEMBER	AYE	NAY	ABSTAIN	ABSENT
Senator Wilk	X			
Senator Leyva	X			
Senator Roth				X
Assembly Member O'Donnell	X			
Assembly Member Cunningham	X			
Assembly Member Burke	X			
Juan Mireles	X			
Jeremy Smith	X			
Ana Lasso	X			
Gayle Miller	X			
Total	9			1

Motion:

Carried X

Failed

EXECUTIVE OFFICER'S STATEMENT

The Executive Officer informed the SAB of the following:

2021/2022 State Budget Updates

California Preschool, Transitional Kindergarten, Full-Day Kindergarten Facilities Grant Program

The Governor signed Assembly Bill (AB) 130 on July 9, 2021. This bill, among other changes, expanded the Full-day Kindergarten Facilities Grant Program to the California Preschool, Transitional Kindergarten, and Full-day Kindergarten Facilities Grant Program. In addition, the bill provided \$490 million for school districts to construct new school facilities or retrofit existing school facilities for the purposes of providing preschool classrooms for California state preschool programs, transitional kindergarten classrooms, and full-day kindergarten classrooms.

It is OPSC's intent to hold several public meetings and invite stakeholder participation in the development of updated regulations for the expanded program. The first stakeholder meeting has been scheduled for Wednesday, September 8, 2021 from 10:00 a.m. to 12:00 p.m.

Additional Funding for the School Facility Program

In addition to the above, AB 130 appropriated an additional \$250 million from the General Fund to the SAB for funding SFP new construction and modernization projects. Staff is preparing guidelines for the allocation of these General Fund dollars and anticipates presenting the proposed guidelines to the SAB at its September meeting.

Facility Inspection Tool

The Governor signed Senate Bill (SB) 129 on July 12, 2021. This bill, among other changes, provided \$250,000 for OPSC to update the Facility Inspection Tool (FIT) for use beginning July 1, 2022. The FIT is used to determine if a school facility is in "good repair" as defined in statute. OPSC intends to hold several stakeholder meetings to receive feedback and consultation on the development of the updated Tool. The first stakeholder meeting is tentatively scheduled for Thursday, September 30, 2021 from 10:00 a.m. to 12:00 p.m.

EXECUTIVE OFFICER'S STATEMENT (cont.)

April 2021 Priority Funding Apportionments

The SAB approved funding apportionments at its April 28, 2021 meeting in the amount of \$519.4 million for 229 projects from 114 school districts. This was a result of the cash proceeds from the General Obligation Bond sale that took place in March 2021. As of July 30, 2021, OPSC received 111 Forms SAB 50-05 representing a total of \$347.6 million. School districts are reminded that the non-participation regulations remain in effect.

21st Priority Funding Filing Round Apportionments

The 21st Priority Funding filing period closed at the end of day on June 10, 2021. Valid requests are eligible to receive apportionments from July 1, 2021 through December 31, 2021. OPSC received requests in the amount of \$766.1 million for 246 of the total 260 unique and eligible projects.

September 2021 General Obligation Bond Sale

There is a General Obligation Bond sale scheduled for the week of September 12th and will close the week of September 20th. OPSC anticipates moving the proceeds forward and will prepare apportionments for the SAB to take action at its October 2021 meeting.

New Virtual Training Announcement

OPSC has held 12 free virtual training workshops since the start of the series in January 2021 with the most recent workshop taking place on August 3, 2021, which covered the Financial Hardship Program. These virtual training workshops provide background and training on applying to the different programs offered by OPSC as well as navigating the new online system, OPSC Online, and various processes related to SFP funding. To date, 825 external participants have attended these workshops and the feedback received has been overwhelmingly positive.

In continuing this effort, OPSC has scheduled one more new virtual training workshop and it is as follows:

- The Site Development Worksheet and the new *Facility Hardship Cost Estimate* (Form SAB 58-01). This workshop is scheduled for Thursday, September 9, 2021 from 10:00 a.m. to 11:30 a.m. and will introduce the Plan Verification Team and their role in processing applications, as well as an overview of the review process and funding analysis associated with the worksheet and new cost estimate form.

OPSC sent out an email blast for the September 9, 2021 workshop and posted information to OPSC's Virtual Training Series webpage under Resources at: <https://tinyurl.com/y64lqpk5>. We encourage interested parties to sign up on the email list link available on the webpage in order to receive training information notifications. All online trainings will be archived to OPSC's YouTube channel for future access.

The Executive Officer provided an update that the Deputy Attorney General filed a combined Appellant Reply Brief and a Cross Respondent Brief on the SAB's behalf regarding the CASH lawsuit.

Next SAB Meeting

The SAB and stakeholders were reminded that the next SAB meeting would be Wednesday, September 22, 2021 at 1:00 p.m. via Zoom.

CONSENT ITEMS

A motion was made, and seconded, to approve the Consent calendar as presented. The Chair called for a roll-call vote and the motion carried per the following votes:

MEMBER	AYE	NAY	ABSTAIN	ABSENT
Senator Wilk	X			
Senator Leyva	X			
Senator Roth				X
Assembly Member O'Donnell	X			
Assembly Member Cunningham	X			
Assembly Member Burke	X			
Juan Mireles	X			
Jeremy Smith	X			
Ana Lasso	X			
Gayle Miller	X			
Total	9			1

Motion:

Carried X

Failed

FINANCIAL REPORTS

The SAB accepted the Financial Reports as presented.

APPEAL ITEMS

Paradise Unified/Butte 50/61531-00-000 and 57/61531-00-000

This Item was postponed to a future SAB meeting.

ACTION ITEMS

COVID-19 and Potential Impacts on New Construction Eligibility

A motion was made, and seconded, to approve the staff's recommendation, which would allow school districts that are currently required to use 2020/2021 enrollment information the option of using 2019/2020 enrollment information.

ACTION ITEMS (cont.)***COVID-19 and Potential Impacts on New Construction Eligibility*** (cont.)

The Chair called for a roll-call vote and the motion carried per the following votes:

MEMBER	AYE	NAY	ABSTAIN	ABSENT
Senator Wilk	X			
Senator Leyva	X			
Senator Roth				X
Assembly Member O'Donnell	X			
Assembly Member Cunningham	X			
Assembly Member Burke	X			
Juan Mireles	X			
Jeremy Smith	X			
Ana Lasso	X			
Gayle Miller	X			
Total	9			1

Motion:

Carried X

Failed

REPORTS, DISCUSSION, AND INFORMATION ITEMS

The SAB acknowledged the following reports:

- ***State Allocation Board Three-Month Projected Workload***
- ***State Allocation Board Meeting Dates for the 2021 Calendar Year***
- ***School Facility Program Unfunded List as of June 23, 2021***
- ***School Facility Program Workload List of Applications Received Through July 31, 2021***
- ***Emergency Time Extension Request Log as of August 1, 2021***
- ***School Facility Program Applications Received Beyond Bond Authority List as of July 31, 2021***
- ***Facility Hardship/Rehabilitation Approvals Without Funding as of June 23, 2021***

ADJOURNMENT

There being no further business to come before the SAB, the Chair adjourned the meeting at 4:25 p.m.



ATTACHMENT A

Approved Consent Items on 08/25/2021

Program	Application No.	School District	County Name
SFP - Mod.	57/68700-00-007	ATASCADERO UNIFIED	SAN LUIS OBISPO
SFP – New Constr.	50/63321-00-034	BAKERSFIELD CITY ELEMENTARY	KERN
SFP – New Constr.	50/63321-00-035	BAKERSFIELD CITY ELEMENTARY	KERN
SFP – New Constr.	50/63321-00-036	BAKERSFIELD CITY ELEMENTARY	KERN
SFP – New Constr.	50/63321-00-000	BAKERSFIELD CITY ELEMENTARY	KERN
SFP – New Constr.	50/66993-00-004	BEAUMONT UNIFIED	RIVERSIDE
SFP – New Constr.	50/66449-00-002	BREA-OLINDA UNIFIED	ORANGE
SFP – New Constr.	50/66449-00-000	BREA-OLINDA UNIFIED	ORANGE
SFP – New Constr.	50/71837-00-010	BURTON	TULARE
SFP - Mod.	57/69385-00-014	CAMBRIAN	SANTA CLARA
SFP – Mod.	57/69385-00-015	CAMBRIAN	SANTA CLARA
SFP – Mod.	57/69385-00-016	CAMBRIAN	SANTA CLARA
SFP – Mod.	57/69385-00-017	CAMBRIAN	SANTA CLARA
SFP – Mod.	57/69385-00-018	CAMBRIAN	SANTA CLARA
SFP – Mod.	57/69385-00-000	CAMBRIAN	SANTA CLARA
SFP – New Constr.	50/75598-00-000	CARUTHERS UNIFIED	FRESNO
SFP – New Constr.	50/75598-00-001	CARUTHERS UNIFIED	FRESNO
SFP – Mod.	57/66472-00-000	CENTRALIA ELEMENTARY	ORANGE
SFP – Mod.	57/66472-00-011	CENTRALIA ELEMENTARY	ORANGE
SFP – Mod.	57/66472-00-012	CENTRALIA ELEMENTARY	ORANGE
SFP – New Constr.	50/71043-00-031	CERES UNIFIED	STANISLAUS
SFP – New Constr.	50/71043-00-032	CERES UNIFIED	STANISLAUS
SFP – Mod.	57/62109-00-003	CLAY JOINT ELEMENTARY	FRESNO
SFP – Mod.	57/62109-00-002	CLAY JOINT ELEMENTARY	FRESNO
SFP – Mod.	57/62117-00-057	CLOVIS UNIFIED	FRESNO

ATTACHMENT A

Approved Consent Items on 08/25/2021

Program	Application No.	School District	County Name
SFP – Mod.	57/62117-00-058	CLOVIS UNIFIED	FRESNO
SFP - Mod.	57/67686-00-025	COLTON JOINT UNIFIED	SAN BERNARDINO
SFP - Mod.	57/67686-00-000	COLTON JOINT UNIFIED	SAN BERNARDINO
SFP – New Constr.	50/67033-02-001	CORONA-NORCO UNIFIED	RIVERSIDE
SFP - Mod.	57/61820-00-000	DEL NORTE COUNTY UNIFIED	DEL NORTE
SFP - Mod.	58/61820-00-009	DEL NORTE COUNTY UNIFIED	DEL NORTE
SFP - Mod.	57/75093-00-000	DUBLIN UNIFIED	ALAMEDA
SFP – New Const..	50/75093-00-000	DUBLIN UNIFIED	ALAMEDA
SFP - Mod.	57/75093-00-011	DUBLIN UNIFIED	ALAMEDA
SFP – Mod.	57/75093-00-012	DUBLIN UNIFIED	ALAMEDA
SFP - Mod.	57/75093-00-013	DUBLIN UNIFIED	ALAMEDA
SFP - Mod.	57/75093-00-014	DUBLIN UNIFIED	ALAMEDA
SFP - Mod.	57/67314-00-024	ELK GROVE UNIFIED	SACRAMENTO
SFP – Mod.	57/67314-00-028	ELK GROVE UNIFIED	SACRAMENTO
SFP – Mod.	57/67314-00-029	ELK GROVE UNIFIED	SACRAMENTO
SFP - Mod.	57/67314-00-030	ELK GROVE UNIFIED	SACRAMENTO
SFP - Mod.	57/67314-00-031	ELK GROVE UNIFIED	SACRAMENTO
SFP - Mod.	57/67314-00-026	ELK GROVE UNIFIED	SACRAMENTO
SFP - Mod.	57/67314-00-027	ELK GROVE UNIFIED	SACRAMENTO
SFP – Career Tech	59/73809-00-004	FIREBAUGH-LAS DELTAS UNIFIED	FRESNO
SFP – Mod.	57/73809-00-000	FIREBAUGH-LAS DELTAS UNIFIED	FRESNO
SFP – Mod.	57/67355-00-000	GALT JOINT UNION HIGH	SACRAMENTO
SFP – Mod.	57/67355-00-002	GALT JOINT UNION HIGH	SACRAMENTO
SFP - Mod.	57/75234-00-006	GOLDEN PLAINS UNIFIED	FRESNO
SFP - Mod.	57/75234-00-000	GOLDEN PLAINS UNIFIED	FRESNO

ATTACHMENT A

Approved Consent Items on 08/25/2021

Program	Application No.	School District	County Name
SFP - Mod.	57/68130-00-000	GROSSMONT UNION HIGH	SAN DIEGO
SFP - Mod.	57/68130-00-028	GROSSMONT UNION HIGH	SAN DIEGO
SFP - Mod.	57/68130-00-038	GROSSMONT UNION HIGH	SAN DIEGO
SFP - Mod.	57/68130-00-029	GROSSMONT UNION HIGH	SAN DIEGO
SFP – New Constr.	50/69203-00-002	GUADALUPE UNION ELEMENTARY	SANTA BARBARA
SFP – New Constr.	50/69203-00-000	GUADALUPE UNION ELEMENTARY	SANTA BARBARA
SFP - Mod.	57/67470-00-000	HOLLISTER ELEMENTARY	SAN BENITO
SFP - Mod.	57/67470-00-003	HOLLISTER ELEMENTARY	SAN BENITO
SFP - Mod.	57/67470-00-004	HOLLISTER ELEMENTARY	SAN BENITO
SFP - Mod.	57/67470-00-005	HOLLISTER ELEMENTARY	SAN BENITO
SFP - Mod.	57/62885-00-000	HYDESVILLE ELEMENTARY	HUMBOLDT
SFP - Mod.	57/62885-00-002	HYDESVILLE ELEMENTARY	HUMBOLDT
SFP – New Constr.	51/64634-00-002	INGLEWOOD UNIFIED	LOS ANGELES
SFP - ORG	56/64634-00-002	INGLEWOOD UNIFIED	LOS ANGELES
SFP – New Constr.	50/73650-00-042	IRVINE UNIFIED	ORANGE
SFP - Mod.	57/67090-00-015	JURUPA UNIFIED	RIVERSIDE
SFP - Mod.	57/67090-00-000	JURUPA UNIFIED	RIVERSIDE
SFP – New Constr.	50/63529-00-010	KERN HIGH	KERN
SFP – New Constr.	50/63529-00-000	KERN HIGH	KERN
SFP – New Constr.	50/64022-00-001	KONOCTI UNIFIED	LAKE
SFP – Mod.	57/64022-00-012	KONOCTI UNIFIED	LAKE
SFP – Mod.	57/68205-00-000	LEMON GROVE	SAN DIEGO
SFP – New Constr.	50/63982-00-002	LEMOORE UNION HIGH	KINGS
SFP – New Constr.	50/63982-00-000	LEMOORE UNION HIGH	KINGS
SFP – New Constr.	50/65748-00-004	LIVINGSTON UNION	MERCED

ATTACHMENT A

Approved Consent Items on 08/25/2021

Program	Application No.	School District	County Name
SFP – Mod.	57/64733-00-700	LOS ANGELES UNIFIED	LOS ANGELES
SFP – Mod.	57/64733-00-692	LOS ANGELES UNIFIED	LOS ANGELES
SFP – Mod.	57/64733-00-694	LOS ANGELES UNIFIED	LOS ANGELES
SFP – Mod.	57/64733-00-695	LOS ANGELES UNIFIED	LOS ANGELES
SFP – Mod.	57/64733-00-691	LOS ANGELES UNIFIED	LOS ANGELES
SFP – Mod.	57/64733-22-014	LOS ANGELES UNIFIED	LOS ANGELES
SFP – Mod.	57/64733-00-698	LOS ANGELES UNIFIED	LOS ANGELES
SFP – Mod.	57/64733-21-036	LOS ANGELES UNIFIED	LOS ANGELES
SFP – Mod.	57/64733-00-000	LOS ANGELES UNIFIED	LOS ANGELES
SFP – Mod.	57/64733-00-699	LOS ANGELES UNIFIED	LOS ANGELES
SFP – New Constr.	50/10249-00-029	MERCED COUNTY OFFICE OF EDUCATION	MERCED
SFP – New Constr.	50/10249-00-030	MERCED COUNTY OFFICE OF EDUCATION	MERCED
SFP – New Constr.	50/10249-00-034	MERCED COUNTY OFFICE OF EDUCATION	MERCED
SFP – Mod.	57/69583-00-012	MORGAN HILL UNIFIED	SANTA CLARA
SFP – Mod.	57/69583-00-013	MORGAN HILL UNIFIED	SANTA CLARA
SFP – New Constr.	50/69583-00-000	MORGAN HILL UNIFIED	SANTA CLARA
SFP – Mod.	57/69583-00-000	MORGAN HILL UNIFIED	SANTA CLARA
SFP – New Constr.	51/66266-00-003	NAPA VALLEY UNIFIED	NAPA
SFP – Mod.	58/66266-00-003	NAPA VALLEY UNIFIED	NAPA
SFP – New Constr.	50/61259-50-001	OAKLAND UNIFIED	ALAMEDA
SFP – New Constr.	50/61762-00-011	OAKLEY UNION ELEMENTARY	CONTRA COSTA
SFP – New Constr.	50/61762-00-000	OAKLEY UNION ELEMENTARY	CONTRA COSTA
SFP – Mod.	57/72538-00-028	OXNARD ELEMENTARY	VENTURA
SFP – New Constr.	50/67199-00-000	PERRIS ELEMENTARY	RIVERSIDE
SFP – New Constr.	50/67843-00-000	REDLANDS UNIFIED	SAN BERNARDINO

ATTACHMENT A

Approved Consent Items on 08/25/2021

Program	Application No.	School District	County Name
SFP – Mod.	57/75408-00-000	RIVERDALE JOINT UNIFIED	FRESNO
SFP – New Constr.	50/70904-00-001	ROSELAND ELEMENTARY	SONOMA
SFP – Mod.	57/65607-00-002	ROUND VALLEY UNIFIED	MENDOCINO
SFP – Mod.	57/67876-00-000	SAN BERNARDINO CITY UNIFIED	SAN BERNARDINO
SFP – Mod.	57/67876-00-108	SAN BERNARDINO CITY UNIFIED	SAN BERNARDINO
SFP – Mod.	57/68346-00-007	SAN DIEGUITO UNION HIGH	SAN DIEGO
SFP – Mod.	57/67447-00-063	SAN JUAN UNIFIED	SACRAMENTO
SFP – Mod.	57/67447-00-000	SAN JUAN UNIFIED	SACRAMENTO
SFP – Mod.	57/73791-00-000	SAN MARCOS UNIFIED	SAN DIEGO
SFP – Mod.	57/61804-00-034	SAN RAMON VALLEY UNIFIED	CONTRA COSTA
SFP – Mod.	57/61804-00-000	SAN RAMON VALLEY UNIFIED	CONTRA COSTA
SFP – New Constr.	50/62414-00-022	SANGER UNIFIED	FRESNO
SFP – Mod.	57/66670-00-054	SANTA ANA UNIFIED	ORANGE
SFP – Mod.	57/66670-00-000	SANTA ANA UNIFIED	ORANGE
SFP – New. Constr.	50/66670-00-000	SANTA ANA UNIFIED	ORANGE
SFP – Mod.	57/68387-00-003	SOLANA BEACH ELEMENTARY	SAN DIEGO
SFP – Mod.	57/68387-00-000	SOLANA BEACH ELEMENTARY	SAN DIEGO
SFP – New Constr.	50/63776-00-000	SOUTHERN KERN UNIFIED	KERN
SFP – New Constr.	50/10504-00-018	STANISLAUS COUNTY OFFICE OF EDUCATION	STANISLAUS
SFP – Mod.	57/68411-00-049	SWEETWATER UNION HIGH	SAN DIEGO
SFP – Mod.	57/68411-00-000	SWEETWATER UNION HIGH	SAN DIEGO
SFP – New Constr.	50/72215-00-000	TIPTON ELEMENTARY	TULARE
SFP – Mod.	57/75499-00-000	TRACY JOINT UNIFIED	SAN JOAQUIN
SFP – New Constr.	50/72249-00-000	TULARE JOINT UNION HIGH	TULARE
SFP – New Constr.	50/72249-00-003	TULARE JOINT UNION HIGH	TULARE

ATTACHMENT A

Approved Consent Items on 08/25/2021

Program	Application No.	School District	County Name
SFP – Mod.	57/73643-00-000	TUSTIN UNIFIED	ORANGE
SFP – New Constr.	50/73643-00-000	TUSTIN UNIFIED	ORANGE
SFP – Mod.	57/73643-00-022	TUSTIN UNIFIED	ORANGE
SFP – Mod.	57/76505-00-059	TWIN RIVERS UNIFIED	SACRAMENTO
SFP – Mod.	57/76505-00-060	TWIN RIVERS UNIFIED	SACRAMENTO
SFP – Mod.	57/76505-00-064	TWIN RIVERS UNIFIED	SACRAMENTO
SFP – Mod.	57/76505-00-000	TWIN RIVERS UNIFIED	SACRAMENTO
SFP – New Constr.	50/72256-00-000	VISALIA UNIFIED	TULARE
SFP – New Constr.	50/72256-00-031	VISALIA UNIFIED	TULARE
SFP – Mod.	58/69344-00-002	VISTA DEL MAR UNION ELEMENTARY	SANTA BARBARA
SFP – New Constr.	50/73460-00-010	WALNUT VALLEY UNIFIED	LOS ANGELES
SFP – New Constr.	50/73460-00-000	WALNUT VALLEY UNIFIED	LOS ANGELES
SFP – New Constr.	50/63842-00-005	WASCO UNION ELEMENTARY	KERN
SFP – Mod.	57/63842-00-004	WASCO UNION ELEMENTARY	KERN
SFP – Mod.	57/63842-00-000	WASCO UNION ELEMENTARY	KERN
SFP – Mod.	57/65094-00-000	WEST COVINA UNIFIED	LOS ANGELES
SFP – Mod.	57/65094-00-014	WEST COVINA UNIFIED	LOS ANGELES
SFP – New Constr.	50/66951-00-010	WESTERN PLACER UNIFIED	PLACER
SFP – New Constr.	50/66951-00-000	WESTERN PLACER UNIFIED	PLACER
SFP – Mod.	57/66951-00-003	WESTERN PLACER UNIFIED	PLACER
SFP – Mod.	57/66951-00-000	WESTERN PLACER UNIFIED	PLACER
SFP – Mod.	57/71035-00-000	WRIGHT ELEMENTARY	SONOMA
SFP – Mod.	57/71035-00-003	WRIGHT ELEMENTARY	SONOMA

EXECUTIVE OFFICER STATEMENT
State Allocation Board Meeting, September 22, 2021

STAKEHOLDER MEETING UPDATES

California Preschool, Transitional Kindergarten and Full-Day Kindergarten Facilities Grant Program

Assembly Bill (AB) 130 was signed by the Governor on July 9, 2021. Among other changes, this bill expands the Full-Day Kindergarten Facilities Grant Program to the California Preschool, Transitional Kindergarten and Full-Day Kindergarten Facilities Grant Program. This bill provided an additional \$490 million to the Program for school districts to construct new school facilities or retrofit existing school facilities for the purposes of providing preschool classrooms for California state preschool programs, transitional kindergarten classrooms, and full-day kindergarten classrooms.

On September 8, 2021, Office of Public School Construction (OPSC) Staff held the first stakeholder meeting virtually via Zoom inviting members of the public to participate in the development of updated regulations for this program expansion. Eighty participants attended this meeting and provided invaluable feedback that will be taken into consideration in drafting updated regulations for the program.

Facility Inspection Tool

Senate Bill 129 was signed by the Governor on July 12, 2021. Among other changes, this bill provides \$250,000 for OPSC to update the Facility Inspection Tool for use beginning July 1, 2022. The Facility Inspection Tool is used to determine the condition of a school facility. Staff had tentatively scheduled the first stakeholder meeting for September 30, 2021; this will be postponed until a later date.

SCHOOL FACILITY PROGRAM REGULATORY AMENDMENTS – REPAYMENT OF STATE FUNDS

AB 130 amended Education Code Section 17076.10(c) to provide school districts the ability to repay state funds over a period of up to 20 years under the School Facility Program (SFP) when the State Allocation Board (SAB) determines that repayment of the full liability within 60 days would constitute a severe financial hardship. Previously, statute limited the repayment period to five years.

Staff will bring proposed regulatory amendments to the October 27, 2021 meeting to implement the new maximum repayment period.

21st PRIORITY FUNDING FILING ROUND APPORTIONMENTS

The 21st Priority Funding Filing Round closed at the end of the day on June 10, 2021. Valid requests made during this window are eligible for apportionments from July 1, 2021 through December 31, 2021. OPSC received requests in the amount of \$766.1 million for 246 of the total 260 unique and eligible projects, which includes requests for 241 out of 244 eligible SFP projects and 5 out of 16 eligible Charter School Facilities Program projects.

Staff received proceeds from the Fall General Obligation Bond sale and is preparing Priority Funding Apportionments for presentation to the SAB at the October 27, 2021 meeting.

VIRTUAL TRAINING SERIES

Since the August 25, 2021 Board meeting, OPSC has held one more free virtual training workshop. This workshop was developed as a result of popular request from District stakeholders and took place on September 9, 2021. The workshop covered the SFP Site Development Worksheet, the new *Facility Hardship Cost Estimate* (Form SAB 58-01), and introduced attendees to the Plan Verification Team and their role in processing applications. Staff discussed the purpose and use cases for both forms, provided an overview of the review process and funding analysis associated with each form, and offered tips for successfully completing each of the forms to get the best results when submitting these documents.

OPSC has held 13 free virtual training workshops since the start of the series in January 2021. These virtual workshops provide background and training on applying to the different programs offered by OPSC as well as navigating our new online application, OPSC Online, and various processes related to SFP funding. Thus far, 917 external participants have attended these workshops and the feedback from Districts and stakeholders has been overwhelmingly positive.

All online trainings are archived to [OPSC's YouTube channel](#) for future access.

NEXT MEETING

The next meeting is scheduled for Wednesday, October 27, 2021 at 1:00 p.m. via Zoom.

State of California
State Allocation Board

SCHOOL FACILITY PROGRAM

This Resolution of the State Allocation Board (hereafter referred to as the “Board”) is applicable to the appropriate sections of the Education Code and is described and filed in the office of the Executive Officer and will be made available to all interested parties as the Resolution pertains to the documents attached hereto. Said documents were acted upon by the Board at its meeting on September 22, 2021.

WHEREAS, the Board has previously approved or determined to be approvable a number of projects for construction or modernization eligibility of facilities for school districts and is making apportionments and/or unfunded approvals for the grant amounts for projects that meet the Board’s criteria for the apportionment of grants pursuant to Education Code Sections 17072.10, 17078.52, 17078.70, 17079 or 17074.10 or Board Regulations 1859.81.1 or 1859.83;

WHEREAS, Treasury Regulations Section 1.150-2 require the State (on whose behalf the Board is acting) to declare its reasonable intent to provide grant funding to school districts, in accordance with Board policy and law, for costs of the projects with proceeds of State bonds.

NOW THEREFORE, BE IT RESOLVED:

1. This Resolution is adopted by the Board for the purposes of establishing compliance with Treasury Regulations Section 1.150-2 and this Resolution does not bind the Board to make any additional apportionment or bind the State to incur any indebtedness.
2. The Board anticipates that some or all of the school districts listed on the list of “Projects” referred to in this Resolution will pay certain capital expenditures in connection with some or all of the project’s cost prior to the issuance of bonds by the State to pay for the grants for the projects. The reimbursement of such costs is consistent with the State’s budgetary and financial circumstances, and in accordance with Board policy, as no other funds or accounts of the State have been budgeted or are available to pay the costs of the projects on either a short-term or a long-term basis.
3. The Board, acting on behalf of the State, hereby declares that it is the State’s official intent to use proceeds of general obligation bonds that may become available for such purpose, consistent with the requirements of law that are in effect at the time the funds are available, to provide grants, in accordance with applicable, laws and regulations.
4. This Resolution shall be continuously available for inspection by the general public during normal business hours at the offices of the Board at 707 Third Street, West Sacramento, California, commencing within one week after the date of enactment of this Resolution.
5. Any eligibility determination does not constitute a commitment of future funding by the Board.

SCHOOL FACILITY PROGRAM

PURPOSE OF REPORT

To present the Districts' requests for School Facility Program (SFP) eligibility approval.

DESCRIPTION

The school districts shown in the following sections have complied with State Allocation Board (Board) regulations regarding new construction or modernization eligibility determinations for the projects listed.

RECOMMENDATIONS

1. Approve the eligibility determinations for the districts/projects shown on the Attachment.
2. Provide that this approval of eligibility determination for the districts/projects listed does not constitute a commitment for future funding by the Board.
3. For purposes of any application for funding, provide that the district must comply with all requirements of law and regulations pertaining to the SFP.

ELIGIBILITY APPROVALS MODERNIZATION

<u>District</u>	<u>School Name</u>	<u>County</u>	<u>Application Number 57/</u>	<u>Justification Document Date</u>	<u>Site Baseline Eligibility K-6</u>	<u>Site Baseline Eligibility 7-8</u>	<u>Site Baseline Eligibility 9-12</u>	<u>Site Baseline Eligibility Non Severe</u>	<u>Site Baseline Eligibility Severe</u>
San Ramon Valley Unified	Sycamore Valley Elementary	Contra Costa	61804-00-000	7/07/2021	575	0	0	0	0

SCHOOL FACILITY PROGRAM

PURPOSE OF REPORT

To adjust the baseline eligibility for new construction and modernization projects under the Leroy F. Greene School Facilities Act of 1998.

DESCRIPTION

The districts listed on Attachment A have received eligibility approval for new construction. There has been a change in their baseline in accordance with the California Code of Regulations relating to the Leroy F. Greene School Facilities Act of 1998, Section 1859.51.

The districts listed on Attachment B have received eligibility approval for modernization. There has been a change in their baseline in accordance with the California Code of Regulations relating to the Leroy F. Greene School Facilities Act of 1998, Section 1859.61.

RECOMMENDATIONS

1. Approve an adjustment to the new construction eligibility baseline determination as shown on Attachment A.
2. Approve an adjustment to the modernization eligibility baseline determination as shown on Attachment B.
3. Provide that this approval of adjusted eligibility determination does not constitute a commitment for future funding by the State Allocation Board.

KEY TO ADJUSTMENTS

NEW CONSTRUCTION ONLY

- (a) Reduced by the number of pupils provided grants in a new construction School Facility Program (SFP) project and by the number of pupils that received a Preliminary Apportionment pursuant to Section 1859.140 or a Preliminary Charter School Apportionment pursuant to Regulation Section 1859.162.2.
- (b) Reduced by the number of pupils housed, based on the loading standards pursuant to Ed. Code Section 17071.25(a)(2)(A), in a new construction LPP project funded under the provisions of the LPP pursuant to Regulation Section 1859.12 or 1859.13.
- (c) Reduced by the number of pupils housed in additional classrooms constructed or purchased based on the loading standards, pursuant to Ed. Code Section 17071.25(a)(2)(A), in a modernization SFP project.
- (d) Adjusted as a result of audit findings made pursuant to Regulation Sections 1859.90 and 1859.105.
- (e) Increased/decreased by changes in projected enrollment in subsequent enrollment reporting years, except as provided in (j) below.
- (f) Adjusted as a result of errors or omissions by the district or by the Office of Public School Construction (OPSC).
- (g) Adjusted as result of amendments to the SFP Regulations that affect the eligibility.
- (h) Increased by the number of pupils eligible for grants pursuant to Regulation Section 1859.82(a).
- (i) Reduced by the number of pupils housed in classrooms provided after the baseline eligibility was determined by the State Allocation Board, with 12 exceptions at Regulation Section 1859.51(i).
- (j) For Small School Districts, following a 3-year period after the district's eligibility was approved by the Board, decreased by any reduction in projected enrollment, and by any increase in pupils in the latest CDE operational grant report per Ed. Code Sec. 42268.
- (k) Adjusted for any changes in classroom inventory as a result of a reorganization election.
- (l) For classroom loading standards adopted by the Board for non-severely and severely disabled individuals with exceptional needs.
- (m) As directed by the SAB due to finding a Material Inaccuracy pursuant to Section 1859.104.1.
- (n) Increased by the number of pupils that received a Preliminary Apportionment that was rescinded pursuant to Section 1859.148 or a Preliminary Charter School Apportionment that was rescinded pursuant to Section 1859.166.
- (o) Adjusted for operational grant changes as determined/provided by the California Department of Education.
- (p) For High School Attendance Area (HSAA) districts with Preliminary Apportionments within the 2002 or 2004 Critically Overcrowded School Facilities Account, adjusted in accordance with Regulation Section 1859.51(p)(1), (2), or (3).
- (q) Adjusted by the difference between the Alternative Enrollment Projection for the current enrollment reporting year and the projected enrollment determined pursuant to Section 1859.42 for the current enrollment reporting year, or by the eligibility remaining from this calculation that can no longer be utilized if the funds made available pursuant to EC Section 17071.75(a)(1)(A) have been exhausted.
- (r) Adjusted per Ed. Code Sec. 17071.75(b)(2) by the number of pupils housed, based on the loading standards per Ed. Code Sec. 17071.25(a)(2)(A), in any classroom(s) where title was relinquished to the School District receiving the transferred classrooms.

KEY TO ADJUSTMENTS

MODERNIZATION ONLY

- (a) Reduced by the number of pupils provided grants in a modernization SFP project or CSFP Rehabilitation project at the specific site.
- (b) Reduced by the number of pupils housed, based on the loading standard pursuant to EC Section 17071.25(a)(2), in a modernization LPP project funded under the LPP pursuant to Regulation Section 1859.14 and 1859.15.
- (c) Increased by changes in projected enrollment in subsequent enrollment reporting years.
- (d) (1) Increased for additional facilities not previously modernized with State funds, that become 25 years old, if permanent, or 20 years old, if portable or, (2) as a result of audit findings made pursuant to Regulation Sections 1859.90 and 1859.105.
- (e) Adjusted as a result of errors or omissions by the district or by the OPSC.
- (f) Adjusted as result of amendments to the Subgroup 5.5 Regulations that affect the eligibility.
- (g) For classroom loading standards adopted by the Board for non-severely and severely disabled individuals with exceptional needs.
- (h) As directed by the SAB due to finding a Material Inaccuracy pursuant to Regulation Section 1859.104.1.
- (i) Increased for facilities previously modernized with State funds, which qualify for an additional modernization apportionment pursuant to Regulation Section 1859.78.8.
- (j) Adjusted as a result of the Reconfiguration of an existing high school under the Small High School Program.
- (k) Decreased for facilities that were deemed eligible for modernization pursuant to Regulation Sections 1859.60 and 1859.61(d) and subsequently replaced, or will be replaced under a signed contract for construction or acquisition of facilities, in a project funded by the district without participation from the State.
- (l) Adjusted as a result of replaced eligible portables funded with the Overcrowding Relief Grant, per Ed. Code Section 17079 et seq.
- (m) Adjusted as a result of classrooms demolished and replaced pursuant to Regulation Section 1859.82.

State Allocation Board Meeting, September 22, 2021
ATTACHMENT A

District: Chico Unified
Attendance Area: District-Wide
County: Butte
Application Number: 50/61424-00-000

	Type of Adj.	K-6	7-8	9-12	Non-Severe	Severe
<i>Current Baseline Eligibility</i>		227	-21	-236	40	173
<i>Adjustment Per This Item</i>	e	-1,117	-370	-533	111	-203
Net Baseline Eligibility		-890	-391	-769	151	-30

District: Clovis Unified
Attendance Area: District-Wide
County: Fresno
Application Number: 50/62117-00-000

	Type of Adj.	K-6	7-8	9-12	Non-Severe	Severe
<i>Current Baseline Eligibility</i>		6,269	1,576	2,435	-50	972
<i>Adjustment Per This Item</i>	e	-2,555	-385	-193	0	165
Net Baseline Eligibility		3,714	1,191	2,242	-50	1,137

District: Fowler Unified
Attendance Area: District-Wide
County: Fresno
Application Number: 50/62158-00-000

	Type of Adj.	K-6	7-8	9-12	Non-Severe	Severe
<i>Current Baseline Eligibility</i>		0	65	-31	4	9
<i>Adjustment Per This Item</i>	e	-365	-92	85	13	-6
Net Baseline Eligibility		-365	-27	54	17	3

District: Merced City Elementary
Attendance Area: District-Wide
County: Merced
Application Number: 50/65771-00-000

	Type of Adj.	K-6	7-8	9-12	Non-Severe	Severe
<i>Current Baseline Eligibility</i>		245	153	0	4	0
<i>Adjustment Per This Item</i>	e	442	368	0	-22	0
Net Baseline Eligibility		687	521	0	-18	0

State Allocation Board Meeting, September 22, 2021
ATTACHMENT B

District: Atascadero Unified
School Name: Atascadero High
County: San Luis Obispo
Application Number: 57/68700-00-000

	Type of Adj.	K-6	7-8	9-12	Non-Severe	Severe
<i>Current Baseline Eligibility</i>		0	0	199	23	0
<i>Adjustment Per This Item</i>	d1	0	0	399	11	0
Net Baseline Eligibility		0	0	598	34	0

District: Fairfield-Suisun Unified
School Name: Grange Middle
County: Solano
Application Number: 57/70540-00-000

	Type of Adj.	K-6	7-8	9-12	Non-Severe	Severe
<i>Current Baseline Eligibility</i>		0	0	0	0	0
<i>Adjustment Per This Item</i>	c	0	248	0	2	-4
<i>Adjustment Per This Item</i>	d1	0	0	0	0	0
Net Baseline Eligibility		0	248	0	2	-4

District: Fountain Valley Elementary
School Name: Masuda (Kazuo) Middle
County: Orange
Application Number: 57/66498-00-000

	Type of Adj.	K-6	7-8	9-12	Non-Severe	Severe
<i>Current Baseline Eligibility</i>		0	0	0	13	0
<i>Adjustment Per This Item</i>	e	0	24	0	0	0
<i>Adjustment Per This Item</i>	c	0	14	0	-4	0
<i>Adjustment Per This Item</i>	d1	0	34	0	0	0
<i>Adjustment Per This Item</i>	c	0	62	0	3	0
Net Baseline Eligibility		0	134	0	12	0

District: Franklin-McKinley Elementary
School Name: Daniel Lairon Elementary
County: Santa Clara
Application Number: 57/69450-00-000

	Type of Adj.	K-6	7-8	9-12	Non-Severe	Severe
<i>Current Baseline Eligibility</i>		20	0	0	-12	-8
<i>Adjustment Per This Item</i>	g	-19	0	0	11	8
<i>Adjustment Per This Item</i>	f	-1	0	0	1	0
<i>Adjustment Per This Item</i>	d1	70	0	0	1	0
Net Baseline Eligibility		70	0	0	1	0

State Allocation Board Meeting, September 22, 2021

ATTACHMENT B

District: Franklin-McKinley Elementary
 School Name: Windmill Springs Elementary
 County: Santa Clara
 Application Number: 57/69450-00-000

	Type of Adj.	K-6	7-8	9-12	Non-Severe	Severe
Current Baseline Eligibility		400	108	0	0	18
Adjustment Per This Item	d1	13	-5	0	0	1
Net Baseline Eligibility		413	103	0	0	19

District: Fullerton Joint Union High
 School Name: La Habra High
 County: Orange
 Application Number: 57/66514-00-000

	Type of Adj.	K-6	7-8	9-12	Non-Severe	Severe
Current Baseline Eligibility		0	0	0	0	0
Adjustment Per This Item	c	0	0	93	-23	2
Net Baseline Eligibility		0	0	93	-23	2

District: Garden Grove Unified
 School Name: Hill (Merton E.) Elementary
 County: Orange
 Application Number: 57/66522-00-000

	Type of Adj.	K-6	7-8	9-12	Non-Severe	Severe
Current Baseline Eligibility		0	0	0	0	0
Adjustment Per This Item	c	-75	0	0	15	0
Net Baseline Eligibility		-75	0	0	15	0

District: Norwalk-La Mirada Unified
 School Name: Gardenhill Elementary
 County: Los Angeles
 Application Number: 57/64840-00-000

	Type of Adj.	K-6	7-8	9-12	Non-Severe	Severe
Current Baseline Eligibility		0	0	0	0	0
Adjustment Per This Item	c	41	0	0	0	0
Net Baseline Eligibility		41	0	0	0	0

State Allocation Board Meeting, September 22, 2021

ATTACHMENT B

District: Norwalk-La Mirada Unified
 School Name: Hutchinson Middle
 County: Los Angeles
 Application Number: 57/64840-00-000

	Type of Adj.	K-6	7-8	9-12	Non-Severe	Severe
Current Baseline Eligibility		0	46	0	-2	0
Adjustment Per This Item	c	0	-1	0	3	2
Adjustment Per This Item	c	0	37	0	8	0
Adjustment Per This Item	d1	0	0	0	0	0
Net Baseline Eligibility		0	82	0	9	2

District: Ocean View Elementary
 School Name: Westmont Elementary
 County: Orange
 Application Number: 57/66613-00-000

	Type of Adj.	K-6	7-8	9-12	Non-Severe	Severe
Current Baseline Eligibility		0	0	0	0	0
Adjustment Per This Item	c	-279	0	0	6	-10
Adjustment Per This Item	d1	-11	0	0	4	1
Net Baseline Eligibility		-290	0	0	10	-9

District: San Antonio Union Elementary
 School Name: San Antonio Elementary
 County: Monterey
 Application Number: 57/66167-00-000

	Type of Adj.	K-6	7-8	9-12	Non-Severe	Severe
Current Baseline Eligibility		0	0	0	0	0
Adjustment Per This Item	d1	0	31	0	2	0
Net Baseline Eligibility		0	31	0	2	0

District: San Ramon Valley Unified
 School Name: Baldwin (John) Elementary
 County: Contra Costa
 Application Number: 57/61804-00-000

	Type of Adj.	K-6	7-8	9-12	Non-Severe	Severe
Current Baseline Eligibility		0	0	0	0	0
Adjustment Per This Item	d1	49	0	0	2	0
Net Baseline Eligibility		49	0	0	2	0

State Allocation Board Meeting, September 22, 2021

ATTACHMENT B

District: San Ramon Valley Unified
 School Name: Rancho Romero Elementary
 County: Contra Costa
 Application Number: 57/61804-00-000

	Type of Adj.	K-6	7-8	9-12	Non-Severe	Severe
<i>Current Baseline Eligibility</i>		63	0	0	0	0
<i>Adjustment Per This Item</i>	d1	30	0	0	1	0
<i>Adjustment Per This Item</i>	g	0	0	0	3	0
<i>Adjustment Per This Item</i>	d1	30	0	0	2	0
Net Baseline Eligibility		123	0	0	6	0

District: San Ramon Valley Unified
 School Name: Twin Creeks Elementary
 County: Contra Costa
 Application Number: 57/61804-00-000

	Type of Adj.	K-6	7-8	9-12	Non-Severe	Severe
<i>Current Baseline Eligibility</i>		0	0	0	0	0
<i>Adjustment Per This Item</i>	d1	114	0	0	0	3
<i>Adjustment Per This Item</i>	c	5	0	0	0	-4
<i>Adjustment Per This Item</i>	c	12	0	0	0	4
<i>Adjustment Per This Item</i>	c	9	0	0	0	-7
Net Baseline Eligibility		140	0	0	0	-4

District: San Ramon Valley Unified
 School Name: Vista Grande Elementary
 County: Contra Costa
 Application Number: 57/61804-00-000

	Type of Adj.	K-6	7-8	9-12	Non-Severe	Severe
<i>Current Baseline Eligibility</i>		10	0	0	0	0
<i>Adjustment Per This Item</i>	d1	230	0	0	0	0
<i>Adjustment Per This Item</i>	d1	32	0	0	0	0
<i>Adjustment Per This Item</i>	d1	62	0	0	0	0
<i>Adjustment Per This Item</i>	c	0	0	0	0	0
Net Baseline Eligibility		334	0	0	0	0

State Allocation Board Meeting, September 22, 2021

ATTACHMENT B

District: Santa Ana Unified
 School Name: Washington Elementary
 County: Orange
 Application Number: 57/66670-00-000

	Type of Adj.	K-6	7-8	9-12	Non-Severe	Severe
<i>Current Baseline Eligibility</i>		600	0	0	11	8
<i>Adjustment Per This Item</i>	e	-600	0	0	-11	-8
<i>Adjustment Per This Item</i>	e	650	0	0	0	0
Net Baseline Eligibility		650	0	0	0	0

District: Sequoia Union High
 School Name: Sequoia High
 County: San Mateo
 Application Number: 57/69062-00-000

	Type of Adj.	K-6	7-8	9-12	Non-Severe	Severe
<i>Current Baseline Eligibility</i>		0	0	102	-9	4
<i>Adjustment Per This Item</i>	c	0	0	-28	21	1
<i>Adjustment Per This Item</i>	c	0	0	146	-44	2
<i>Adjustment Per This Item</i>	c	0	0	41	-13	-22
Net Baseline Eligibility		0	0	261	-45	-15

District: Torrance Unified
 School Name: Richardson (Edward J.) Middle
 County: Los Angeles
 Application Number: 57/65060-00-000

	Type of Adj.	K-6	7-8	9-12	Non-Severe	Severe
<i>Current Baseline Eligibility</i>		0	54	0	0	0
<i>Adjustment Per This Item</i>	d1	0	34	0	0	0
<i>Adjustment Per This Item</i>	c	0	33	0	0	0
Net Baseline Eligibility		0	121	0	0	0

District: William S. Hart Union High
 School Name: Sierra Vista Junior High
 County: Los Angeles
 Application Number: 57/65136-00-000

	Type of Adj.	K-6	7-8	9-12	Non-Severe	Severe
<i>Current Baseline Eligibility</i>		0	16	0	0	0
<i>Adjustment Per This Item</i>	e	0	0	0	0	0
Net Baseline Eligibility		0	16	0	0	0

SCHOOL FACILITY PROGRAM UNFUNDED APPROVALS

(Lack of AB 55 Loans)

PURPOSE OF REPORT

To present to the State Allocation Board (Board) a list of School Facility Program (SFP) applications for unfunded approval.

DESCRIPTION

At the January 2021 Board meeting, the Board elected to provide an increase adjustment of 1.42 percent to SFP projects for calendar year 2021. The projects listed on the Attachment reflect the Board's action of the adoption of the 1.42 percent increase based on the RS Means Construction Cost Index. In addition, the project applications represent SFP New Construction, Modernization, Charter School and Overcrowding Relief Grant projects in date order of a complete application being received by the Office of Public School Construction (OPSC).

AUTHORITY

SFP Regulation Section 1859.2 defines an Unfunded List (Lack of AB 55 Loans) as an information list of unfunded projects that was created due to the State's inability to provide interim financing from the Pooled Money Investment Account (AB 55 loans) to fund school construction projects as declared in the Department of Finance Budget Letter #33 issued on December 18, 2008.

SFP Regulation Section 1859.95 states:

"When the Board has no funds to apportion ..., the Board will also accept and process applications for apportionment for purposes of developing an Unfunded List based on the date the application is ready for Apportionment, with the exception of New Construction funding applications that utilize eligibility generated by the Alternative Enrollment Projection.

An application for funding included on an Unfunded List is eligible for reimbursement subject to adjustments in the New Construction Grants amount pursuant to Section 1859.77."

BACKGROUND

At the March 11, 2009 SAB meeting, the Board requested that Staff continue to process applications to the Board for unfunded approval, up to the bonding authority. The Attachment reflects applications being presented for unfunded approval, including SFP modernization and new construction projects in date order of a complete application being received by the OPSC. The list also includes health and safety facility hardship applications for funding that have been processed and are ready for approval regardless of received date. The unfunded approval of the applications as reflected on the Attachment does not constitute a guarantee of future funding.

RECOMMENDATIONS

1. Approve the SFP applications as presented on the Attachment.
2. Provide that these unfunded approvals do not constitute a guarantee of future funding.

ATTACHMENT
UNFUNDED APPROVALS
(Lack of AB 55 Loans)
State Allocation Board Meeting, September 22, 2021

County	District	School Site	Application Number	Received Date	Grant Amount
SAN JOAQUIN	TRACY JOINT UNIFIED	CENTRAL ELEMENTARY	57/75499-00-012	6/14/2018	\$3,261,348.00
TULARE	PLEASANT VIEW ELEMENTARY	PLEASANT VIEW ELEMENTARY	57/72058-00-002	6/18/2018	\$1,975,644.67
SACRAMENTO	ELK GROVE UNIFIED	FLORIN ELEMENTARY	57/67314-00-032	7/10/2018	\$2,855,506.00
LOS ANGELES	LOS ANGELES UNIFIED	DODSON MIDDLE	57/64733-20-020	7/11/2018	\$2,397,285.00
KERN	BAKERSFIELD CITY ELEMENTARY	BESSIE OWENS INTERMEDIATE	50/63321-00-038	7/12/2018	\$933,604.00
KERN	MUROC JOINT UNIFIED	BORON JUNIOR-SENIOR HIGH	57/63685-00-010	7/12/2018	\$3,023,932.00
KERN	BAKERSFIELD CITY ELEMENTARY	EVERGREEN ELEMENTARY	50/63321-00-039	7/13/2018	\$1,325,323.00
DEL NORTE	DEL NORTE COUNTY UNIFIED	JOE HAMILTON ELEMENTARY	57/61820-00-007	7/13/2018	\$531,896.00
MERCED	MERCED CITY ELEMENTARY	RIVERA ELEMENTARY	50/65771-00-024	7/13/2018	\$732,479.00
SACRAMENTO	ELK GROVE UNIFIED	FLORIN ELEMENTARY	57/67314-00-033	7/16/2018	\$6,573,013.00
FRESNO	FIREBAUGH-LAS DELTAS UNIFIED	FIREBAUGH JUNIOR HIGH	57/73809-00-006	7/17/2018	\$560,164.00
SAN DIEGO	SOLANA BEACH ELEMENTARY	SKYLINE ELEMENTARY	57/68387-00-004	7/17/2018	\$645,768.00
ORANGE	FOUNTAIN VALLEY ELEMENTARY	MASUDA (KAZUO) MIDDLE	57/66498-00-012	7/19/2018	\$1,019,117.00
SANTA CLARA	FRANKLIN-MCKINLEY ELEMENTARY	WINDMILL SPRINGS ELEMENTARY	57/69450-00-011	7/19/2018	\$3,402,226.00
SANTA CLARA	FRANKLIN-MCKINLEY ELEMENTARY	DANIEL LAIRON ELEMENTARY	57/69450-00-012	7/19/2018	\$581,147.00
SAN MATEO	SEQUOIA UNION HIGH	SEQUOIA HIGH	57/69062-00-038	7/19/2018	\$2,911,225.00
ORANGE	OCEAN VIEW ELEMENTARY	WESTMONT ELEMENTARY	57/66613-00-023	7/20/2018	\$166,605.00
LOS ANGELES	TORRANCE UNIFIED	RICHARDSON (EDWARD J.) MIDDLE	57/65060-00-046	7/20/2018	\$933,582.00
ALAMEDA	DUBLIN UNIFIED	DUBLIN ELEMENTARY	57/75093-00-015	7/24/2018	\$1,036,402.00
SOLANO	FAIRFIELD-SUISUN UNIFIED	GRANGE MIDDLE	57/70540-00-019	7/24/2018	\$1,359,298.00
ORANGE	FULLERTON JOINT UNION HIGH	LA HABRA HIGH	57/66514-00-021	7/24/2018	\$1,053,411.00
LOS ANGELES	WILLIAM S. HART UNION HIGH	SIERRA VISTA JUNIOR HIGH	57/65136-00-011	7/24/2018	\$132,492.00
LOS ANGELES	NORWALK-LA MIRADA UNIFIED	HUTCHINSON MIDDLE	57/64840-00-032	7/26/2018	\$862,857.00
LOS ANGELES	NORWALK-LA MIRADA UNIFIED	GARDENHILL ELEMENTARY	57/64840-00-033	7/26/2018	\$233,093.00
ORANGE	GARDEN GROVE UNIFIED	HILL (MERTON E.) ELEMENTARY	57/66522-00-087	7/26/2018	\$249,909.00
TRINITY	MOUNTAIN VALLEY UNIFIED	HAYFORK VALLEY ELEMENTARY	51/75028-00-004	6/8/2021	\$4,684,442.00

Program	Amount (in Dollars)
New Construction	\$2,991,406.00
Facility Hardship	\$4,684,442.00
Modernization	\$35,765,920.67
Total	\$43,441,768.67

APPLICANT DATA

Applicant:	Tracy Joint Unified	PTN:	75499 - 125
Application No:	57/75499-00-012	County:	San Joaquin
School Name:	Central Elementary		

HISTORY OF PROJECT FUNDING

	Fund Code	Proposition	Previously Authorized	Authorized This Action	Unfunded Approval This Action
<u>State Share</u>					
Mod/Add. Grant	951-570	51	\$	\$ 3,261,348.00	\$ 3,261,348.00
<u>Applicant Share</u>					
District Contribution				2,174,232.00	
Total			\$ <u>0.00</u>	\$ <u>5,435,580.00</u>	\$ <u>3,261,348.00</u>
Funding Source:	Proposition 51 Bonds/2016-Nov.				

APPLICATION DATA

Type of Project:	Elementary School	
Pupils Assigned Under 50 Yrs:	K-6:	488
	Non-Severe:	59
Recommended Acres:	9.8	
Existing Acres:	6.19	

PROGRAM GRANT DATA

2 Stop Elevator	\$	128,460.00
Accessibility Fire Grant	\$	88,537.00
Base Grant - Under 50Yr	\$	2,951,231.00
Fire Detection	\$	93,120.00
Total State Share (60%)		3,261,348.00
Applicant Share (40%)		2,174,232.00
Total Project Cost	\$	<u>5,435,580.00</u>

STIPULATED TERMS & NEXT STEPS

This application is placed on the Unfunded List (Lack of AB 55 Loans) pursuant to the Board's action on March 11, 2009. This approval does not constitute a guarantee or commitment of future state funding.

The Applicant shall ensure that it is in compliance with all applicable laws, regulations and certifications it made on the program forms.

The Applicant is required to submit a signed Grant Agreement pursuant to School Facility Program Regulation Section 1859.90.4 for the project prior to or concurrent with a request for the release of funds.

The Applicant is responsible for ensuring that the project is compliant with Prevailing Wage Monitoring and/or Labor Compliance Program requirements at the time construction contracts are executed and/or construction commenced.

APPLICANT DATA

Applicant:	Pleasant View Elementary	PTN:	72058 - 7
Application No:	57/72058-00-002	County:	Tulare
School Name:	Pleasant View Elementary		

HISTORY OF PROJECT FUNDING

	Fund Code	Proposition	Previously Authorized	Authorized This Action	Unfunded Approval This Action
<u>State Share</u>					
Mod/Add. Grant	951-570	51		\$ 1,215,861.00	\$ 1,215,861.00
Mod/Add. Grant	055-570	55	\$ 180,064.00		
<u>Applicant Share</u>					
District Contribution				50,791.00	
Financial Hardship	055-570	55	120,042.00		
Financial Hardship	951-570	51		759,783.67	759,783.67
Total			\$ 300,106.00	\$ 2,026,435.67	\$ 1,975,644.67
Funding Sources: Proposition 51 Bonds/2016-Nov.; Proposition 55 Bonds/2004-Mar.					

APPLICATION DATA

Type of Project:	Elementary School	
Pupils Assigned Under 50 Yrs:	K-6:	207
	7-8:	62
Recommended Acres:	5.4	
Existing Acres:	12.66	

PROGRAM GRANT DATA

Accessibility Fire Grant	\$	39,316.00
Base Grant - Under 50Yr	\$	1,310,526.00
Fire Detection	\$	41,964.00
Project Assistance	\$	4,119.00
Total State Share (60%)		1,395,925.00
Applicant Share (40%)		930,616.67
Total Project Cost	\$	2,326,541.67

STIPULATED TERMS & NEXT STEPS

This application is placed on the Unfunded List (Lack of AB 55 Loans) pursuant to the Board's action on March 11, 2009. This approval does not constitute a guarantee or commitment of future state funding.

The Applicant shall ensure that it is in compliance with all applicable laws, regulations and certifications it made on the program forms.

The Applicant qualifies for financial hardship pursuant to School Facility Program Regulation Section 1859.81(c)(4). The Applicant has demonstrated it is financially unable to provide all or a part of the matching funds and is levying the developer fees or equal alternative revenue source justified by law. The Applicant's total bonding capacity as of July 15, 2021 is \$5 million or less.

On October 24, 2018, the Board approved a design Apportionment for the District for 207 pupil grants at the K-6 grade level, and 62 pupil grants at the 7-8 grade level. With this item, the District is neither increasing nor decreasing its pupil grant request thus resulting in no additional adjustment to the District's Modernization Baseline eligibility.

Valid Division of the State Architect approval must be obtained for the project pursuant to Education Code Section 17070.70(b) prior to receiving an Apportionment. Otherwise, the project will receive an occurrence for non-participation pursuant to School Facility Program Regulation Section 1859.90.3.

APPLICANT DATA

Applicant:	Elk Grove Unified	PTN:	67314 - 182
Application No:	57/67314-00-032	County:	Sacramento
School Name:	Florin Elementary		

HISTORY OF PROJECT FUNDING

	Fund Code	Proposition	Previously Authorized	Authorized This Action	Unfunded Approval This Action
<u>State Share</u>					
Mod/Add. Grant	951-570	51	\$	\$ 2,855,506.00	\$ 2,855,506.00
<u>Applicant Share</u>					
District Contribution				1,903,670.67	
Total			\$ 0.00	\$ 4,759,176.67	\$ 2,855,506.00
Funding Source: Proposition 51 Bonds/2016-Nov.					

APPLICATION DATA

Type of Project:	Elementary School	
Pupils Assigned Under 50 Yrs:	K-6:	559
	7-8:	0
	9-12	0
	Non-Severe:	0
	Severe:	0
	7-8:	0
	9-12	0
	Non-Severe:	0
	Severe:	0

PROGRAM GRANT DATA

Accessibility Fire Grant	\$	80,630.00
Base Grant - Under 50Yr	\$	2,687,672.00
Fire Detection	\$	87,204.00
Total State Share (60%)		2,855,506.00
Applicant Share (40%)		1,903,670.67
Total Project Cost	\$	4,759,176.67

Recommended Acres:	9.8
Existing Acres:	10.69

STIPULATED TERMS & NEXT STEPS

The Applicant is required to submit a signed Grant Agreement pursuant to School Facility Program Regulation Section 1859.90.4 for the project prior to or concurrent with a request for the release of funds.

The Applicant shall ensure that it is in compliance with all applicable laws, regulations and certifications it made on the program forms.

The Applicant is responsible for ensuring that the project is compliant with Prevailing Wage Monitoring and/or Labor Compliance Program requirements at the time construction contracts are executed and/or construction commenced.

This application is placed on the Unfunded List (Lack of AB 55 Loans) pursuant to the Board's action on March 11, 2009. This approval does not constitute a guarantee or commitment of future state funding.

APPLICANT DATA

Applicant:	Los Angeles Unified	PTN:	64733 - 2543
Application No:	57/64733-20-020	County:	Los Angeles
School Name:	Dodson Middle		

HISTORY OF PROJECT FUNDING

	Fund Code	Proposition	Previously Authorized	Authorized This Action	Unfunded Approval This Action
<u>State Share</u>					
Mod/Add. Grant	951-570	51	\$	\$ 2,397,285.00	\$ 2,397,285.00
<u>Applicant Share</u>					
District Contribution				1,598,190.00	
Total			\$ <u>0.00</u>	\$ <u>3,995,475.00</u>	\$ <u>2,397,285.00</u>
Funding Source:	Proposition 51 Bonds/2016-Nov.				

APPLICATION DATA

Type of Project:	Middle School
Pupils Assigned Under 50 Yrs:	
7-8:	6
Pupils Assigned Over 50 Yrs:	
7-8:	335

PROGRAM GRANT DATA

Base Grant - Over 50Yr	\$	2,366,775.00
Base Grant - Under 50Yr	\$	30,510.00
Total State Share (60%)		2,397,285.00
Applicant Share (40%)		1,598,190.00
Total Project Cost	\$	3,995,475.00

Recommended Acres:	24.7
Existing Acres:	20.7

STIPULATED TERMS & NEXT STEPS

This application is placed on the Unfunded List (Lack of AB 55 Loans) pursuant to the Board's action on March 11, 2009. This approval does not constitute a guarantee or commitment of future state funding.

The Applicant shall ensure that it is in compliance with all applicable laws, regulations and certifications it made on the program forms.

The Applicant is responsible for ensuring that the project is compliant with Prevailing Wage Monitoring and/or Labor Compliance Program requirements at the time construction contracts are executed and/or construction commenced.

The Applicant is required to submit a signed Grant Agreement pursuant to School Facility Program Regulation Section 1859.90.4 for the project prior to or concurrent with a request for the release of funds.

APPLICANT DATA

Applicant:	Bakersfield City Elementary	PTN:	63321 - 241
Application No:	50/63321-00-038	County:	Kern
School Name:	Bessie Owens Intermediate	Filing Basis:	District-wide

HISTORY OF PROJECT FUNDING

	Fund Code	Proposition	Previously Authorized	Authorized This Action	Unfunded Approval This Action
<u>State Share</u>					
NC/Add. Grant	951-500	51	\$	\$ 933,604.00	\$ 933,604.00
<u>Applicant Share</u>					
District Contribution				933,604.00	
Total			\$ 0.00	\$ 1,867,208.00	\$ 933,604.00
Funding Source: Proposition 51 Bonds/2016-Nov.					

APPLICATION DATA

Type of Project:	Elementary School
	7-8: 67
Number of Classrooms:	5
Addition to Existing Site:	No
Use of Grants 1859.77.3(a):	No
Use of Grants 1859.77.3(b):	Yes
Master Plan Acres:	13.1
Recommended Acres:	11.8
Existing Acres:	6.6

PROGRAM GRANT DATA

Base Grant	\$	894,852.00
Fire Detection	\$	1,340.00
Service Site Development	\$	1,618.00
Small Size Project	\$	35,794.00
Total State Share (50%)		933,604.00
Applicant Share (50%)		933,604.00
Total Project Cost	\$	1,867,208.00

STIPULATED TERMS & NEXT STEPS

This application is placed on the Unfunded List (Lack of AB 55 Loans) pursuant to the Board's action on March 11, 2009. This approval does not constitute a guarantee or commitment of future state funding.

The Applicant is required to submit a signed Grant Agreement pursuant to School Facility Program Regulation Section 1859.90.4 for the project prior to or concurrent with a request for the release of funds.

The Applicant is responsible for ensuring that the project is compliant with Prevailing Wage Monitoring and/or Labor Compliance Program requirements at the time construction contracts are executed and/or construction commenced.

The Applicant shall ensure that it is in compliance with all applicable laws, regulations and certifications it made on the program forms.

APPLICANT DATA

Applicant:	Muroc Joint Unified	PTN:	63685 - 25
Application No:	57/63685-00-010	County:	Kern
School Name:	Boron Junior-Senior High		

HISTORY OF PROJECT FUNDING

	Fund Code	Proposition	Previously Authorized	Authorized This Action	Unfunded Approval This Action
<u>State Share</u>					
Mod/Add. Grant	951-570	51	\$	\$ 3,023,932.00	\$ 3,023,932.00
<u>Applicant Share</u>					
District Contribution				2,015,954.67	
Total			\$ 0.00	\$ 5,039,886.67	\$ 3,023,932.00
Funding Source:	Proposition 51 Bonds/2016-Nov.				

APPLICATION DATA

Type of Project:		High School
Pupils Assigned Under 50 Yrs:		
	7-8:	8
	9-12	17
Pupils Assigned Over 50 Yrs:		
	7-8:	99
	9-12	190
Recommended Acres:		21.7
Existing Acres:		39.0

PROGRAM GRANT DATA

Accessibility Fire Grant	\$	78,313.00
Base Grant - Over 50Yr	\$	2,456,555.00
Base Grant - Under 50Yr	\$	153,866.00
Fire Detection	\$	48,984.00
Geographic Location	\$	136,886.00
Project Assistance	\$	4,119.00
Utilities	\$	145,209.00
Total State Share (60%)		3,023,932.00
Applicant Share (40%)		2,015,954.67
Total Project Cost	\$	5,039,886.67

STIPULATED TERMS & NEXT STEPS

The Applicant is required to submit a signed Grant Agreement pursuant to School Facility Program Regulation Section 1859.90.4 for the project prior to or concurrent with a request for the release of funds.

The Applicant shall ensure that it is in compliance with all applicable laws, regulations and certifications it made on the program forms.

The Applicant is responsible for ensuring that the project is compliant with Prevailing Wage Monitoring and/or Labor Compliance Program requirements at the time construction contracts are executed and/or construction commenced.

This application is placed on the Unfunded List (Lack of AB 55 Loans) pursuant to the Board's action on March 11, 2009. This approval does not constitute a guarantee or commitment of future state funding.

APPLICANT DATA

Applicant:	Bakersfield City Elementary	PTN:	63321 - 251
Application No:	50/63321-00-039	County:	Kern
School Name:	Evergreen Elementary	Filing Basis:	District-wide

HISTORY OF PROJECT FUNDING

	Fund Code	Proposition	Previously Authorized	Authorized This Action	Unfunded Approval This Action
<u>State Share</u>					
NC/Add. Grant	951-500	51	\$	\$ 1,325,323.00	\$ 1,325,323.00
<u>Applicant Share</u>					
District Contribution				1,325,323.00	
Total			\$ <u>0.00</u>	\$ <u>2,650,646.00</u>	\$ <u>1,325,323.00</u>
Funding Source:	Proposition 51 Bonds/2016-Nov.				

APPLICATION DATA

Type of Project:	Elementary School
	7-8: 80
Number of Classrooms:	4
Addition to Existing Site:	No
Use of Grants 1859.77.3(a):	No
Use of Grants 1859.77.3(b):	Yes
Master Plan Acres:	10.4
Recommended Acres:	11.7
Existing Acres:	7.9

PROGRAM GRANT DATA

Base Grant	\$	1,068,480.00
Fire Detection	\$	1,600.00
Service Site Development	\$	103,479.00
Small Size Project	\$	128,218.00
Utilities	\$	23,546.00
Total State Share (50%)		1,325,323.00
Applicant Share (50%)		1,325,323.00
Total Project Cost	\$	2,650,646.00

STIPULATED TERMS & NEXT STEPS

This application is placed on the Unfunded List (Lack of AB 55 Loans) pursuant to the Board's action on March 11, 2009. This approval does not constitute a guarantee or commitment of future state funding.

The Applicant shall ensure that it is in compliance with all applicable laws, regulations and certifications it made on the program forms.

The Applicant is required to submit a signed Grant Agreement pursuant to School Facility Program Regulation Section 1859.90.4 for the project prior to or concurrent with a request for the release of funds.

The Applicant is responsible for ensuring that the project is compliant with Prevailing Wage Monitoring and/or Labor Compliance Program requirements at the time construction contracts are executed and/or construction commenced.

APPLICANT DATA

Applicant:	Del Norte County Unified	PTN:	61820 - 19
Application No:	57/61820-00-007	County:	Del Norte
School Name:	Joe Hamilton Elementary		

HISTORY OF PROJECT FUNDING

	Fund Code	Proposition	Previously Authorized	Authorized This Action	Unfunded Approval This Action
<u>State Share</u>					
Mod/Add. Grant	951-570	51	\$	\$ 531,896.00	\$ 531,896.00
<u>Applicant Share</u>					
District Contribution				354,597.33	
Total			\$ <u>0.00</u>	\$ <u>886,493.33</u>	\$ <u>531,896.00</u>
Funding Source:	Proposition 51 Bonds/2016-Nov.				

APPLICATION DATA

Type of Project:	Elementary School	
Pupils Assigned Under 50 Yrs:	K-6:	51
	Non-Severe:	0
	Severe:	0
Pupils Assigned Over 50 Yrs:		
	7-8:	51
	Non-Severe:	1
	Severe:	4
Recommended Acres:	6.9	
Existing Acres:	8.0	

PROGRAM GRANT DATA

Accessibility Fire Grant	\$	13,202.00
Base Grant - Over 50Yr	\$	440,081.00
Geographic Location	\$	25,803.00
Small Size Project	\$	52,810.00
Total State Share (60%)		531,896.00
Applicant Share (40%)		354,597.33
Total Project Cost	\$	<u>886,493.33</u>

STIPULATED TERMS & NEXT STEPS

The Applicant is required to submit a signed Grant Agreement pursuant to School Facility Program Regulation Section 1859.90.4 for the project prior to or concurrent with a request for the release of funds.

The Applicant shall ensure that it is in compliance with all applicable laws, regulations and certifications it made on the program forms.

The Applicant is responsible for ensuring that the project is compliant with Prevailing Wage Monitoring and/or Labor Compliance Program requirements at the time construction contracts are executed and/or construction commenced.

This application is placed on the Unfunded List (Lack of AB 55 Loans) pursuant to the Board's action on March 11, 2009. This approval does not constitute a guarantee or commitment of future state funding.

Golden Plains Unified / Fresno County

57/75234-00-007

Item Withdrawn

APPLICANT DATA

Applicant:	Merced City Elementary	PTN:	65771 - 114
Application No:	50/65771-00-024	County:	Merced
School Name:	Rivera Elementary	Filing Basis:	District-wide

HISTORY OF PROJECT FUNDING

	Fund Code	Proposition	Previously Authorized	Authorized This Action	Unfunded Approval This Action
State Share					
NC/Add. Grant	951-500	51	\$	\$ 732,479.00	\$ 732,479.00
Applicant Share					
District Contribution				732,479.00	
Total			\$ <u>0.00</u>	\$ <u>1,464,958.00</u>	\$ <u>732,479.00</u>
Funding Source:	Proposition 51 Bonds/2016-Nov.				

APPLICATION DATA

Type of Project:	Elementary School
Pupils Assigned:	K-6: 51
Number of Classrooms:	3
Addition to Existing Site:	No
Master Plan Acres:	23.8
Recommended Acres:	13.7
Existing Acres:	25.8
Proposed Acres:	0.0

PROGRAM GRANT DATA

Base Grant	\$	644,028.00
Fire Detection	\$	765.00
Service Site Development	\$	10,403.00
Small Size Project	\$	77,283.00
Total State Share (50%)		<u>732,479.00</u>
Applicant Share (50%)		<u>732,479.00</u>
Total Project Cost	\$	<u>1,464,958.00</u>

STIPULATED TERMS & NEXT STEPS

This application is placed on the Unfunded List (Lack of AB 55 Loans) pursuant to the Board's action on March 11, 2009. This approval does not constitute a guarantee or commitment of future state funding.

The Applicant shall ensure that it is in compliance with all applicable laws, regulations and certifications it made on the program forms.

The Applicant is required to submit a signed Grant Agreement pursuant to School Facility Program Regulation Section 1859.90.4 for the project prior to or concurrent with a request for the release of funds.

The Applicant is responsible for ensuring that the project is compliant with Prevailing Wage Monitoring and/or Labor Compliance Program requirements at the time construction contracts are executed and/or construction commenced.

APPLICANT DATA

Applicant:	Elk Grove Unified	PTN:	67314 - 216
Application No:	57/67314-00-033	County:	Sacramento
School Name:	Florin High		

HISTORY OF PROJECT FUNDING

	Fund Code	Proposition	Previously Authorized	Authorized This Action	Unfunded Approval This Action
<u>State Share</u>					
Mod/Add. Grant	951-570	51	\$	\$ 6,573,013.00	\$ 6,573,013.00
<u>Applicant Share</u>					
District Contribution				4,382,008.67	
Total			\$ 0.00	\$ 10,955,021.67	\$ 6,573,013.00
Funding Source:	Proposition 51 Bonds/2016-Nov.				

APPLICATION DATA

Type of Project:		High School
Pupils Assigned Under 50 Yrs:	K-6:	0
	7-8:	0
	9-12	847
	Non-Severe:	0
	Severe:	39
	7-8:	0
	9-12	0
	Non-Severe:	0
	Severe:	0

PROGRAM GRANT DATA

Accessibility Fire Grant	\$	187,110.00
Base Grant - Under 50Yr	\$	6,237,001.00
Fire Detection	\$	148,902.00
Total State Share (60%)		6,573,013.00
Applicant Share (40%)		4,382,008.67
Total Project Cost	\$	10,955,021.67

Recommended Acres:	40.7
Existing Acres:	46.09

STIPULATED TERMS & NEXT STEPS

The Applicant is required to submit a signed Grant Agreement pursuant to School Facility Program Regulation Section 1859.90.4 for the project prior to or concurrent with a request for the release of funds.

The Applicant shall ensure that it is in compliance with all applicable laws, regulations and certifications it made on the program forms.

The Applicant is responsible for ensuring that the project is compliant with Prevailing Wage Monitoring and/or Labor Compliance Program requirements at the time construction contracts are executed and/or construction commenced.

This application is placed on the Unfunded List (Lack of AB 55 Loans) pursuant to the Board's action on March 11, 2009. This approval does not constitute a guarantee or commitment of future state funding.

APPLICANT DATA

Applicant:	Firebaugh-Las Deltas Unified	PTN:	73809 - 18
Application No:	57/73809-00-006	County:	Fresno
School Name:	Firebaugh Junior High		

HISTORY OF PROJECT FUNDING

	Fund Code	Proposition	Previously Authorized	Authorized This Action	Unfunded Approval This Action
<u>State Share</u>					
Mod/Add. Grant	951-570	51	\$	\$ 560,164.00	\$ 560,164.00
<u>Applicant Share</u>					
District Contribution				373,442.67	
Total			\$ <u>0.00</u>	\$ <u>933,606.67</u>	\$ <u>560,164.00</u>
Funding Source:	Proposition 51 Bonds/2016-Nov.				

APPLICATION DATA

Type of Project:		Middle School
Pupils Assigned Under 50 Yrs:		
7-8:	0	
Non-Severe:	0	
Pupils Assigned Over 50 Yrs:		
7-8:	59	
Non-Severe:	4	

PROGRAM GRANT DATA

Accessibility Fire Grant	\$	14,213.00
Base Grant - Over 50Yr	\$	473,783.00
Fire Detection	\$	10,356.00
Prevailing Wage Monitoring	\$	839.00
Project Assistance	\$	4,119.00
Small Size Project	\$	56,854.00
Total State Share (60%)		560,164.00
Applicant Share (40%)		373,442.67
Total Project Cost	\$	<u>933,606.67</u>

Recommended Acres:	17.04
Existing Acres:	13.59

STIPULATED TERMS & NEXT STEPS

The Applicant is required to submit a signed Grant Agreement pursuant to School Facility Program Regulation Section 1859.90.4 for the project prior to or concurrent with a request for the release of funds.

The Applicant shall ensure that it is in compliance with all applicable laws, regulations and certifications it made on the program forms.

The Applicant is responsible for ensuring that the project is compliant with Prevailing Wage Monitoring and/or Labor Compliance Program requirements at the time construction contracts are executed and/or construction commenced.

This application is placed on the Unfunded List (Lack of AB 55 Loans) pursuant to the Board's action on March 11, 2009. This approval does not constitute a guarantee or commitment of future state funding.

APPLICANT DATA

Applicant:	Solana Beach Elementary	PTN:	68387 - 14
Application No:	57/68387-00-004	County:	San Diego
School Name:	Skyline Elementary		

HISTORY OF PROJECT FUNDING

	Fund Code	Proposition	Previously Authorized	Authorized This Action	Unfunded Approval This Action
<u>State Share</u>					
Mod/Add. Grant	951-570	51	\$	\$ 645,768.00	\$ 645,768.00
<u>Applicant Share</u>					
District Contribution				430,512.00	
Total			\$ <u>0.00</u>	\$ <u>1,076,280.00</u>	\$ <u>645,768.00</u>
Funding Source:	Proposition 51 Bonds/2016-Nov.				

APPLICATION DATA

Type of Project:	Elementary School				
Pupils Assigned Under 50 Yrs:	K-6:	0			
Pupils Assigned Over 50 Yrs:	K-6:	66			
Recommended Acres:		10.5			
Existing Acres:		9.57			

PROGRAM GRANT DATA

2 Stop Elevator	\$	128,460.00
Accessibility Fire Grant	\$	13,226.00
Base Grant - Over 50Yr	\$	440,880.00
Fire Detection	\$	10,296.00
Small Size Project	\$	52,906.00
Total State Share (60%)		645,768.00
Applicant Share (40%)		430,512.00
Total Project Cost	\$	<u>1,076,280.00</u>

STIPULATED TERMS & NEXT STEPS

The Applicant is required to submit a signed Grant Agreement pursuant to School Facility Program Regulation Section 1859.90.4 for the project prior to or concurrent with a request for the release of funds.

The Applicant shall ensure that it is in compliance with all applicable laws, regulations and certifications it made on the program forms.

The Applicant is responsible for ensuring that the project is compliant with Prevailing Wage Monitoring and/or Labor Compliance Program requirements at the time construction contracts are executed and/or construction commenced.

This application is placed on the Unfunded List (Lack of AB 55 Loans) pursuant to the Board's action on March 11, 2009. This approval does not constitute a guarantee or commitment of future state funding.

APPLICANT DATA

Applicant:	Fountain Valley Elementary	PTN:	66498 - 25
Application No:	57/66498-00-012	County:	Orange
School Name:	Masuda (Kazuo) Middle		

HISTORY OF PROJECT FUNDING

	Fund Code	Proposition	Previously Authorized	Authorized This Action	Unfunded Approval This Action
<u>State Share</u>					
Mod/Add. Grant	951-570	51	\$	\$ 1,019,117.00	\$ 1,019,117.00
<u>Applicant Share</u>					
District Contribution				679,411.33	
Total			\$ <u>0.00</u>	\$ <u>1,698,528.33</u>	\$ <u>1,019,117.00</u>
Funding Source:	Proposition 51 Bonds/2016-Nov.				

APPLICATION DATA

Type of Project:	Middle School
Pupils Assigned Under 50 Yrs:	
7-8:	134
Non-Severe:	12
Recommended Acres:	20.9
Existing Acres:	11.9

PROGRAM GRANT DATA

Accessibility Fire Grant	\$	24,133.00
Base Grant - Under 50Yr	\$	804,426.00
Fire Detection	\$	24,360.00
Small Size Project	\$	32,177.00
Urban / Security / Impacted Site	\$	134,021.00
Total State Share (60%)		1,019,117.00
Applicant Share (40%)		679,411.33
Total Project Cost	\$	<u>1,698,528.33</u>

STIPULATED TERMS & NEXT STEPS

This application is placed on the Unfunded List (Lack of AB 55 Loans) pursuant to the Board's action on March 11, 2009. This approval does not constitute a guarantee or commitment of future state funding.

The Applicant shall ensure that it is in compliance with all applicable laws, regulations and certifications it made on the program forms.

The Applicant is required to submit a signed Grant Agreement pursuant to School Facility Program Regulation Section 1859.90.4 for the project prior to or concurrent with a request for the release of funds.

The Applicant is responsible for ensuring that the project is compliant with Prevailing Wage Monitoring and/or Labor Compliance Program requirements at the time construction contracts are executed and/or construction commenced.

APPLICANT DATA

Applicant:	Franklin-Mckinley Elementary	PTN:	69450 - 114
Application No:	57/69450-00-011	County:	Santa Clara
School Name:	Windmill Springs Elementary		

HISTORY OF PROJECT FUNDING

	Fund Code	Proposition	Previously Authorized	Authorized This Action	Unfunded Approval This Action
<u>State Share</u>					
Mod/Add. Grant	951-570	51	\$	\$ 3,402,226.00	\$ 3,402,226.00
<u>Applicant Share</u>					
District Contribution				2,268,150.67	
Total			\$ <u>0.00</u>	\$ <u>5,670,376.67</u>	\$ <u>3,402,226.00</u>
Funding Source:	Proposition 51 Bonds/2016-Nov.				

APPLICATION DATA

Type of Project:	Elementary School	
Pupils Assigned Under 50 Yrs:	K-6:	413
	7-8:	103
	9-12	0
	Non-Severe:	0
	Severe:	19

PROGRAM GRANT DATA

Accessibility Fire Grant	\$	84,019.00
Base Grant - Under 50Yr	\$	2,800,634.00
Fire Detection	\$	88,666.00
Urban / Security / Impacted Site	\$	428,907.00
Total State Share (60%)		3,402,226.00
Applicant Share (40%)		2,268,150.67
Total Project Cost	\$	5,670,376.67

Recommended Acres:	12.7
Existing Acres:	7.5

STIPULATED TERMS & NEXT STEPS

This application is placed on the Unfunded List (Lack of AB 55 Loans) pursuant to the Board's action on March 11, 2009. This approval does not constitute a guarantee or commitment of future state funding.

The Applicant shall ensure that it is in compliance with all applicable laws, regulations and certifications it made on the program forms.

The Applicant is required to submit a signed Grant Agreement pursuant to School Facility Program Regulation Section 1859.90.4 for the project prior to or concurrent with a request for the release of funds.

The Applicant is responsible for ensuring that the project is compliant with Prevailing Wage Monitoring and/or Labor Compliance Program requirements at the time construction contracts are executed and/or construction commenced.

APPLICANT DATA

Applicant:	Franklin-Mckinley Elementary	PTN:	69450 - 121
Application No:	57/69450-00-012	County:	Santa Clara
School Name:	Daniel Lairon Elementary		

HISTORY OF PROJECT FUNDING

	Fund Code	Proposition	Previously Authorized	Authorized This Action	Unfunded Approval This Action
<u>State Share</u>					
Mod/Add. Grant	951-570	51	\$	\$ 581,147.00	\$ 581,147.00
<u>Applicant Share</u>					
District Contribution				387,431.33	
Total			\$ 0.00	\$ 968,578.33	\$ 581,147.00
Funding Source:	Proposition 51 Bonds/2016-Nov.				

APPLICATION DATA

Type of Project:	Elementary School	
Pupils Assigned Under 50 Yrs:	K-6:	0
	7-8:	0
	9-12:	0
	Non-Severe:	0
	Severe:	0
Pupils Assigned Over 50 Yrs:	K-6:	70
	7-8:	0
	9-12:	0
	Non-Severe:	1
	Severe:	0

PROGRAM GRANT DATA

Accessibility Fire Grant	\$ 14,455.00
Base Grant - Over 50Yr	\$ 481,837.00
Fire Detection	\$ 11,208.00
Small Size Project	\$ 57,820.00
Utilities	\$ 15,827.00
Total State Share (60%)	581,147.00
Applicant Share (40%)	387,431.33
Total Project Cost	\$ 968,578.33

Recommended Acres:	10.3
Existing Acres:	8.0

STIPULATED TERMS & NEXT STEPS
--

This application is placed on the Unfunded List (Lack of AB 55 Loans) pursuant to the Board's action on March 11, 2009. This approval does not constitute a guarantee or commitment of future state funding.

The Applicant shall ensure that it is in compliance with all applicable laws, regulations and certifications it made on the program forms.

The Applicant is required to submit a signed Grant Agreement pursuant to School Facility Program Regulation Section 1859.90.4 for the project prior to or concurrent with a request for the release of funds.

The Applicant is responsible for ensuring that the project is compliant with Prevailing Wage Monitoring and/or Labor Compliance Program requirements at the time construction contracts are executed and/or construction commenced.

APPLICANT DATA

Applicant:	Sequoia Union High	PTN:	69062 - 181
Application No:	57/69062-00-038	County:	San Mateo
School Name:	Sequoia High		

HISTORY OF PROJECT FUNDING

	Fund Code	Proposition	Previously Authorized	Authorized This Action	Unfunded Approval This Action
<u>State Share</u>					
Mod/Add. Grant	951-570	51	\$	\$ 2,911,225.00	\$ 2,911,225.00
<u>Applicant Share</u>					
District Contribution				1,940,816.67	
Total			\$ 0.00	\$ 4,852,041.67	\$ 2,911,225.00
Funding Source:	Proposition 51 Bonds/2016-Nov.				

APPLICATION DATA

Type of Project:		High School
Pupils Assigned Under 50 Yrs:	K-6:	0
	7-8:	0
	9-12	0
	Non-Severe:	0
	Severe:	0
Pupils Assigned Over 50 Yrs:	K-6:	0
	7-8:	0
	9-12	261
	Non-Severe:	0
	Severe:	0

PROGRAM GRANT DATA

Accessibility Fire Grant	\$	72,412.00
Base Grant - Over 50Yr	\$	2,413,728.00
Fire Detection	\$	40,716.00
Urban / Security / Impacted Site	\$	384,369.00
Total State Share (60%)		2,911,225.00
Applicant Share (40%)		1,940,816.67
Total Project Cost	\$	4,852,041.67

Recommended Acres:	52.6
Existing Acres:	30.1

STIPULATED TERMS & NEXT STEPS
--

This application is placed on the Unfunded List (Lack of AB 55 Loans) pursuant to the Board's action on March 11, 2009. This approval does not constitute a guarantee or commitment of future state funding.

The Applicant shall ensure that it is in compliance with all applicable laws, regulations and certifications it made on the program forms.

The Applicant is required to submit a signed Grant Agreement pursuant to School Facility Program Regulation Section 1859.90.4 for the project prior to or concurrent with a request for the release of funds.

The Applicant is responsible for ensuring that the project is compliant with Prevailing Wage Monitoring and/or Labor Compliance Program requirements at the time construction contracts are executed and/or construction commenced.

APPLICANT DATA

Applicant:	Ocean View Elementary	PTN:	66613 - 51
Application No:	57/66613-00-023	County:	Orange
School Name:	Westmont Elementary		

HISTORY OF PROJECT FUNDING

	Fund Code	Proposition	Previously Authorized	Authorized This Action	Unfunded Approval This Action
<u>State Share</u>					
Mod/Add. Grant	951-570	51	\$	\$ 166,605.00	\$ 166,605.00
<u>Applicant Share</u>					
District Contribution				111,070.00	
Total			\$ <u>0.00</u>	\$ <u>277,675.00</u>	\$ <u>166,605.00</u>
Funding Source:	Proposition 51 Bonds/2016-Nov.				

APPLICATION DATA

Type of Project:	Elementary School
Pupils Assigned Under 50 Yrs:	
Non-Severe:	0
Pupils Assigned Over 50 Yrs:	
Non-Severe:	10
Recommended Acres:	5.7
Existing Acres:	14.25

PROGRAM GRANT DATA

Accessibility Fire Grant	\$	4,271.00
Base Grant - Over 50Yr	\$	142,370.00
Fire Detection	\$	2,880.00
Small Size Project	\$	17,084.00
Total State Share (60%)		166,605.00
Applicant Share (40%)		111,070.00
Total Project Cost	\$	<u>277,675.00</u>

STIPULATED TERMS & NEXT STEPS

This application is placed on the Unfunded List (Lack of AB 55 Loans) pursuant to the Board's action on March 11, 2009. This approval does not constitute a guarantee or commitment of future state funding.

The Applicant shall ensure that it is in compliance with all applicable laws, regulations and certifications it made on the program forms.

The Applicant is responsible for ensuring that the project is compliant with Prevailing Wage Monitoring and/or Labor Compliance Program requirements at the time construction contracts are executed and/or construction commenced.

The Applicant is required to submit a signed Grant Agreement pursuant to School Facility Program Regulation Section 1859.90.4 for the project prior to or concurrent with a request for the release of funds.

APPLICANT DATA

Applicant:	Torrance Unified	PTN:	65060 - 98
Application No:	57/65060-00-046	County:	Los Angeles
School Name:	Richardson (Edward J.) Middle		

HISTORY OF PROJECT FUNDING

	Fund Code	Proposition	Previously Authorized	Authorized This Action	Unfunded Approval This Action
<u>State Share</u>					
Mod/Add. Grant	951-570	51	\$	\$ 933,582.00	\$ 933,582.00
<u>Applicant Share</u>					
District Contribution				622,388.00	
Total			\$ <u>0.00</u>	\$ <u>1,555,970.00</u>	\$ <u>933,582.00</u>
Funding Source:	Proposition 51 Bonds/2016-Nov.				

APPLICATION DATA

Type of Project:	Middle School	
Pupils Assigned Under 50 Yrs:	K-6:	0
	7-8:	0
	9-12	0
	Non-Severe:	0
	Severe:	0
Pupils Assigned Over 50 Yrs:	K-6:	0
	7-8:	121
	9-12	0
	Non-Severe:	0
	Severe:	0

PROGRAM GRANT DATA

Accessibility Fire Grant	\$	25,646.00
Base Grant - Over 50Yr	\$	854,865.00
Fire Detection	\$	18,876.00
Small Size Project	\$	34,195.00
Total State Share (60%)		933,582.00
Applicant Share (40%)		622,388.00
Total Project Cost	\$	1,555,970.00

Recommended Acres: 11.9

Existing Acres: 8.9

STIPULATED TERMS & NEXT STEPS
--

This application is placed on the Unfunded List (Lack of AB 55 Loans) pursuant to the Board's action on March 11, 2009. This approval does not constitute a guarantee or commitment of future state funding.

The Applicant shall ensure that it is in compliance with all applicable laws, regulations and certifications it made on the program forms.

The Applicant is responsible for ensuring that the project is compliant with Prevailing Wage Monitoring and/or Labor Compliance Program requirements at the time construction contracts are executed and/or construction commenced.

The Applicant is required to submit a signed Grant Agreement pursuant to School Facility Program Regulation Section 1859.90.4 for the project prior to or concurrent with a request for the release of funds.

APPLICANT DATA

Applicant:	Dublin Unified	PTN:	75093 - 35
Application No:	57/75093-00-015	County:	Alameda
School Name:	Dublin Elementary		

HISTORY OF PROJECT FUNDING

	Fund Code	Proposition	Previously Authorized	Authorized This Action	Unfunded Approval This Action
<u>State Share</u>					
Mod/Add. Grant	951-570	51	\$	\$ 1,036,402.00	\$ 1,036,402.00
<u>Applicant Share</u>					
District Contribution				690,934.67	
Total			\$ <u>0.00</u>	\$ <u>1,727,336.67</u>	\$ <u>1,036,402.00</u>
Funding Source:	Proposition 51 Bonds/2016-Nov.				

APPLICATION DATA

Type of Project:	Elementary School
Pupils Assigned Under 50 Yrs:	K-6: 0
Pupils Assigned Over 50 Yrs:	K-6: 145
Recommended Acres:	12.0
Existing Acres:	15.66

PROGRAM GRANT DATA

Accessibility Fire Grant	\$	29,058.00
Base Grant - Over 50Yr	\$	968,600.00
Small Size Project	\$	38,744.00
Total State Share (60%)		1,036,402.00
Applicant Share (40%)		690,934.67
Total Project Cost	\$	<u>1,727,336.67</u>

STIPULATED TERMS & NEXT STEPS

This application is placed on the Unfunded List (Lack of AB 55 Loans) pursuant to the Board's action on March 11, 2009. This approval does not constitute a guarantee or commitment of future state funding.

The Applicant shall ensure that it is in compliance with all applicable laws, regulations and certifications it made on the program forms.

The Applicant is required to submit a signed Grant Agreement pursuant to School Facility Program Regulation Section 1859.90.4 for the project prior to or concurrent with a request for the release of funds.

The Applicant is responsible for ensuring that the project is compliant with Prevailing Wage Monitoring and/or Labor Compliance Program requirements at the time construction contracts are executed and/or construction commenced.

APPLICANT DATA

Applicant:	Fairfield-Suisun Unified	PTN:	70540 - 128
Application No:	57/70540-00-019	County:	Solano
School Name:	Grange Middle		

HISTORY OF PROJECT FUNDING

	Fund Code	Proposition	Previously Authorized	Authorized This Action	Unfunded Approval This Action
<u>State Share</u>					
Mod/Add. Grant	951-570	51	\$	\$ 1,359,298.00	\$ 1,359,298.00
<u>Applicant Share</u>					
District Contribution				906,198.67	
Total			\$ <u>0.00</u>	\$ <u>2,265,496.67</u>	\$ <u>1,359,298.00</u>
Funding Source:	Proposition 51 Bonds/2016-Nov.				

APPLICATION DATA

Type of Project:	Middle School
Pupils Assigned Under 50 Yrs:	
7-8:	248
Non-Severe:	2

PROGRAM GRANT DATA

Accessibility Fire Grant	\$	38,448.00
Base Grant - Under 50Yr	\$	1,281,586.00
Fire Detection	\$	39,264.00
Total State Share (60%)		<u>1,359,298.00</u>
Applicant Share (40%)		906,198.67
Total Project Cost	\$	<u>2,265,496.67</u>

Recommended Acres:	23.1
Existing Acres:	18.48

STIPULATED TERMS & NEXT STEPS

This application is placed on the Unfunded List (Lack of AB 55 Loans) pursuant to the Board's action on March 11, 2009. This approval does not constitute a guarantee or commitment of future state funding.

The Applicant shall ensure that it is in compliance with all applicable laws, regulations and certifications it made on the program forms.

The Applicant is required to submit a signed Grant Agreement pursuant to School Facility Program Regulation Section 1859.90.4 for the project prior to or concurrent with a request for the release of funds.

The Applicant is responsible for ensuring that the project is compliant with Prevailing Wage Monitoring and/or Labor Compliance Program requirements at the time construction contracts are executed and/or construction commenced.

APPLICANT DATA

Applicant:	Fullerton Joint Union High	PTN:	66514 - 79
Application No:	57/66514-00-021	County:	Orange
School Name:	La Habra High		

HISTORY OF PROJECT FUNDING

	Fund Code	Proposition	Previously Authorized	Authorized This Action	Unfunded Approval This Action
<u>State Share</u>					
Mod/Add. Grant	951-570	51	\$	\$ 1,053,411.00	\$ 1,053,411.00
<u>Applicant Share</u>					
District Contribution				702,274.00	
Total			\$ 0.00	\$ 1,755,685.00	\$ 1,053,411.00
Funding Source:	Proposition 51 Bonds/2016-Nov.				

APPLICATION DATA

Type of Project:		High School
Pupils Assigned Under 50 Yrs:	K-6:	0
	7-8:	0
	9-12	0
	Non-Severe:	0
	Severe:	0
Pupils Assigned Over 50 Yrs:	K-6:	0
	7-8:	0
	9-12	93
	Non-Severe:	0
	Severe:	2

PROGRAM GRANT DATA

Accessibility Fire Grant	\$	27,079.00
Base Grant - Over 50Yr	\$	902,646.00
Fire Detection	\$	15,368.00
Small Size Project	\$	108,318.00
Total State Share (60%)		1,053,411.00
Applicant Share (40%)		702,274.00
Total Project Cost	\$	1,755,685.00

Recommended Acres:	51.0
Existing Acres:	38.88

STIPULATED TERMS & NEXT STEPS

The Applicant is required to submit a signed Grant Agreement pursuant to School Facility Program Regulation Section 1859.90.4 for the project prior to or concurrent with a request for the release of funds.

The Applicant shall ensure that it is in compliance with all applicable laws, regulations and certifications it made on the program forms.

This application is placed on the Unfunded List (Lack of AB 55 Loans) pursuant to the Board's action on March 11, 2009. This approval does not constitute a guarantee or commitment of future state funding.

The Applicant is responsible for ensuring that the project is compliant with Prevailing Wage Monitoring and/or Labor Compliance Program requirements at the time construction contracts are executed and/or construction commenced.

APPLICANT DATA

Applicant:	William S. Hart Union High	PTN:	65136 - 110
Application No:	57/65136-00-011	County:	Los Angeles
School Name:	Sierra Vista Junior High		

HISTORY OF PROJECT FUNDING

	Fund Code	Proposition	Previously Authorized	Authorized This Action	Unfunded Approval This Action
<u>State Share</u>					
Mod/Add. Grant	951-570	51	\$	\$ 132,492.00	\$ 132,492.00
<u>Applicant Share</u>					
District Contribution				88,328.00	
Total			\$ 0.00	\$ 220,820.00	\$ 132,492.00
Funding Source:	Proposition 51 Bonds/2016-Nov.				

APPLICATION DATA

Type of Project:	Middle School	
Pupils Assigned Under 50 Yrs:		
	7-8: 0	
Pupils Assigned Over 50 Yrs:		
	7-8: 16	
Recommended Acres:	15.0	
Existing Acres:	21.2	

PROGRAM GRANT DATA

Accessibility Fire Grant	\$	3,391.00
Base Grant - Over 50Yr	\$	113,040.00
Fire Detection	\$	2,496.00
Small Size Project	\$	13,565.00
Total State Share (60%)		132,492.00
Applicant Share (40%)		88,328.00
Total Project Cost	\$	220,820.00

STIPULATED TERMS & NEXT STEPS

This application is placed on the Unfunded List (Lack of AB 55 Loans) pursuant to the Board's action on March 11, 2009. This approval does not constitute a guarantee or commitment of future state funding.

The Applicant shall ensure that it is in compliance with all applicable laws, regulations and certifications it made on the program forms.

The Applicant is required to submit a signed Grant Agreement pursuant to School Facility Program Regulation Section 1859.90.4 for the project prior to or concurrent with a request for the release of funds.

The Applicant is responsible for ensuring that the project is compliant with Prevailing Wage Monitoring and/or Labor Compliance Program requirements at the time construction contracts are executed and/or construction commenced.

APPLICANT DATA

Applicant:	Norwalk-La Mirada Unified	PTN:	64840 - 150
Application No:	57/64840-00-032	County:	Los Angeles
School Name:	Hutchinson Middle		

HISTORY OF PROJECT FUNDING

	Fund Code	Proposition	Previously Authorized	Authorized This Action	Unfunded Approval This Action
<u>State Share</u>					
Mod/Add. Grant	951-570	51	\$	\$ 862,857.00	\$ 862,857.00
<u>Applicant Share</u>					
District Contribution				575,238.00	
Total			\$ 0.00	\$ 1,438,095.00	\$ 862,857.00
Funding Source:	Proposition 51 Bonds/2016-Nov.				

APPLICATION DATA

Type of Project:	Middle School
Pupils Assigned Under 50 Yrs:	
7-8:	7
Non-Severe:	0
Severe:	0
Pupils Assigned Over 50 Yrs:	
7-8:	75
Non-Severe:	9
Severe:	2

PROGRAM GRANT DATA

Accessibility Fire Grant	\$	22,086.00
Base Grant - Over 50Yr	\$	700,590.00
Base Grant - Under 50Yr	\$	35,595.00
Fire Detection	\$	16,244.00
Small Size Project	\$	88,342.00
Total State Share (60%)		862,857.00
Applicant Share (40%)		575,238.00
Total Project Cost	\$	1,438,095.00

Recommended Acres:	11.9
Existing Acres:	9.36

STIPULATED TERMS & NEXT STEPS
--

This application is placed on the Unfunded List (Lack of AB 55 Loans) pursuant to the Board's action on March 11, 2009. This approval does not constitute a guarantee or commitment of future state funding.

The Applicant shall ensure that it is in compliance with all applicable laws, regulations and certifications it made on the program forms.

The Applicant is required to submit a signed Grant Agreement pursuant to School Facility Program Regulation Section 1859.90.4 for the project prior to or concurrent with a request for the release of funds.

The Applicant is responsible for ensuring that the project is compliant with Prevailing Wage Monitoring and/or Labor Compliance Program requirements at the time construction contracts are executed and/or construction commenced.

APPLICANT DATA

Applicant:	Norwalk-La Mirada Unified	PTN:	64840 - 149
Application No:	57/64840-00-033	County:	Los Angeles
School Name:	Gardenhill Elementary		

HISTORY OF PROJECT FUNDING

	Fund Code	Proposition	Previously Authorized	Authorized This Action	Unfunded Approval This Action
<u>State Share</u>					
Mod/Add. Grant	951-570	51	\$	\$ 233,093.00	\$ 233,093.00
<u>Applicant Share</u>					
District Contribution				155,395.33	
Total			\$ <u>0.00</u>	\$ <u>388,488.33</u>	\$ <u>233,093.00</u>
Funding Source:	Proposition 51 Bonds/2016-Nov.				

APPLICATION DATA

Type of Project:	Elementary School
Pupils Assigned Under 50 Yrs:	K-6: 41
Recommended Acres:	12.1
Existing Acres:	10.34

PROGRAM GRANT DATA

Accessibility Fire Grant	\$ 5,914.00
Base Grant - Under 50Yr	\$ 197,128.00
Fire Detection	\$ 6,396.00
Small Size Project	\$ 23,655.00
Total State Share (60%)	<u>233,093.00</u>
Applicant Share (40%)	<u>155,395.33</u>
Total Project Cost	<u>\$ 388,488.33</u>

STIPULATED TERMS & NEXT STEPS

This application is placed on the Unfunded List (Lack of AB 55 Loans) pursuant to the Board's action on March 11, 2009. This approval does not constitute a guarantee or commitment of future state funding.

The Applicant shall ensure that it is in compliance with all applicable laws, regulations and certifications it made on the program forms.

The Applicant is required to submit a signed Grant Agreement pursuant to School Facility Program Regulation Section 1859.90.4 for the project prior to or concurrent with a request for the release of funds.

The Applicant is responsible for ensuring that the project is compliant with Prevailing Wage Monitoring and/or Labor Compliance Program requirements at the time construction contracts are executed and/or construction commenced.

APPLICANT DATA

Applicant:	Garden Grove Unified	PTN:	66522 - 272
Application No:	57/66522-00-087	County:	Orange
School Name:	Hill (Merton E.) Elementary		

HISTORY OF PROJECT FUNDING

	Fund Code	Proposition	Previously Authorized	Authorized This Action	Unfunded Approval This Action
<u>State Share</u>					
Mod/Add. Grant	951-570	51	\$	\$ 249,909.00	\$ 249,909.00
<u>Applicant Share</u>					
District Contribution				166,606.00	
Total			\$ <u>0.00</u>	\$ <u>416,515.00</u>	\$ <u>249,909.00</u>
Funding Source:	Proposition 51 Bonds/2016-Nov.				

APPLICATION DATA

Type of Project:	Elementary School
Pupils Assigned Under 50 Yrs:	
Non-Severe:	0
Pupils Assigned Over 50 Yrs:	
Non-Severe:	15
Recommended Acres:	7.0
Existing Acres:	8.7

PROGRAM GRANT DATA

Accessibility Fire Grant	\$	6,407.00
Base Grant - Over 50Yr	\$	213,555.00
Fire Detection	\$	4,320.00
Small Size Project	\$	25,627.00
Total State Share (60%)		249,909.00
Applicant Share (40%)		166,606.00
Total Project Cost	\$	<u>416,515.00</u>

STIPULATED TERMS & NEXT STEPS

The Applicant is required to submit a signed Grant Agreement pursuant to School Facility Program Regulation Section 1859.90.4 for the project prior to or concurrent with a request for the release of funds.

The Applicant shall ensure that it is in compliance with all applicable laws, regulations and certifications it made on the program forms.

The Applicant is responsible for ensuring that the project is compliant with Prevailing Wage Monitoring and/or Labor Compliance Program requirements at the time construction contracts are executed and/or construction commenced.

This application is placed on the Unfunded List (Lack of AB 55 Loans) pursuant to the Board's action on March 11, 2009. This approval does not constitute a guarantee or commitment of future state funding.

APPLICANT DATA			
Applicant:	Mountain Valley Unified	PTN:	75028 - 10
Application No:	51/75028-00-004	County:	Trinity
School Name:	HAYFORK VALLEY ELEMENTARY	Filing Basis:	District-wide

HISTORY OF PROJECT FUNDING					
	Fund Code	Proposition	Previously Authorized	Authorized This Action	Unfunded Approval This Action
State Share					
Facility Hardship Grant	951-500	51	\$	\$ 2,422,451.20	\$ 2,422,451.20
Facility Hardship Grant	051-500	51	422,940.80		
Applicant Share					
District Contribution			43,979.00	160,460.00	
Financial Hardship	051-500	51	378,961.80		
Financial Hardship	951-500	51		2,261,991.20	2,261,991.20
Total			\$ 845,881.60	\$ 4,844,902.40	\$ 4,684,442.40
Funding Source: Proposition 51 Bonds/2016-Nov.					

APPLICATION DATA		PROGRAM GRANT DATA	
Type of Project:	Middle School	Facility Hardship Replacement Other	\$ 1,905,021.00
		Geographic Location	\$ 297,183.00
Number of Classrooms:	2	Project Assistance	\$ 7,723.00
Addition to Existing Site:	No	Service Site Development	\$ 559,264.00
Recommended Acres:	6.6	Small Size Project	\$ 76,201.00
Existing Acres:	7.0	Total State Share (50%)	2,845,392.00
Proposed Acres:	0.0	Applicant Share (50%)	2,845,392.00
Geographic Location:	15	Total Project Cost	\$ 5,690,784.00
Fac. Hardship Replacement	9,203.00		
Other (sq.ft.):			

STIPULATED TERMS & NEXT STEPS

This application is placed on the Unfunded List (Lack of AB 55 Loans) pursuant to the Board's action on March 11, 2009. This approval does not constitute a guarantee or commitment of future state funding.

The Applicant shall ensure that it is in compliance with all applicable laws, regulations and certifications it made on the program forms.

The Applicant is required to submit a signed Grant Agreement pursuant to School Facility Program Regulation Section 1859.90.4 for the project prior to or concurrent with a request for the release of funds.

The Applicant is responsible for ensuring that the project is compliant with Prevailing Wage Monitoring and/or Labor Compliance Program requirements at the time construction contracts are executed and/or construction commenced.

The Applicant qualifies for financial hardship pursuant to School Facility Program Regulation Section 1859.81(c)(1). The Applicant has demonstrated it is financially unable to provide all or a part of the matching funds and is levying the developer fees or equal alternative revenue source justified by law. The Applicant's outstanding bonded indebtedness as of February 4, 2021 is at least 60 percent of its total bonding capacity.

Pursuant to SFP Regulation Section 1859.51(s), the District's new construction eligibility shall be increased by 108 pupil grants to remove four (7-8) grade level classrooms in Building C from the District's new construction classroom inventory, and Building C shall be added to a list of facilities published on OPSC's website that may not be used for any future K-12 classroom use.

Pursuant to SFP Regulation Section 1859.61(l), four (7-8) grade level classrooms and a total of 5,208 square feet corresponding to Building C shall be removed from the District's classroom inventory used to establish modernization eligibility at the site.

SCHOOL DISTRICT DATA

School District: Porterville Unified
Application Number: 55/75523-00-007
Total District Enrollment: 40,124
County: Tulare

School Name: Strathmore High
Project Grade Level: 9-12
Financial Hardship: No

PURPOSE OF REPORT

To present the District's request to amend the equipment list of a previously approved Career Technical Education Program (CTEFP) funding application.

DESCRIPTION

At the April 28, 2021, meeting, the State Allocation Board (Board) approved an apportionment for \$3 million this CTEFP project that included \$54,977 in grants for equipment. After that approval, the District submitted a *School District Appeal Request* (Attachment A) to amend the originally approved equipment list associated with the project. Staff has reviewed the District's request and supports the change of equipment items.

AUTHORITY

School Facilities Program Regulation Section 1859.193 states, in part "Equipment purchased under the Career Technical Education Facilities Program must have an average useful life expectancy of at least ten years pursuant to Education Code 17078.72(a)."

BACKGROUND

The CTEFP provides a maximum of \$3 million in grants for new construction projects and \$1.5 million for modernization projects, inclusive of equipment. Statute requires that equipment has an average useful life expectancy of 10 years. To be complete, grant applications must include a detailed cost estimate of construction and site development and an itemized equipment list.

The District submitted a CTEFP Funding Application during Cycle 6 for new CTE facilities in the Agriculture and Natural Resources Industry Sector on July 27, 2020. The project was approved for placement on the Unfunded List (Lack of AB 55 Loans) on September 30, 2020, and then received an Apportionment as a reservation of funds April 28, 2021 (Attachment B). The \$3 million awarded for the project was the maximum grant allowed by statute, which included grants for construction of a new facility, associated site development, and equipment for the program. As a reservation of funds, the District was provided 12 months from the Apportionment date to submit the required California Department of Education and Division of the State Architect plan approvals to the Office of Public School Construction. Following these approvals, the District determined that it needed to amend the originally approved equipment list. Thus, on June 1, 2021, the District submitted the attached *School District Appeal Request* (Form SAB 189), which is included as an Attachment.

STAFF ANALYSIS/STATEMENTS

DISTRICT POSITION

As noted in its Form SAB 189, the District respectfully requests “to change out two items from the original grant and replace [them] with the current provided equipment list.”

District staff and other stakeholders concluded that “the required infrastructure and maintenance [of these two items] was determined to be unsustainable in the long run... and that the amount of use that these items would be utilized by the students does not justify including these two items in the facilities grant.” Therefore, the District states that its solution is to replace these two items “with other equipment that would be appropriate for our students and have much more of an impact on the learning goals of our Pathway and School.”

In support of its request, the District submitted the following documentation of the following:

1. Approval from the local CTE Program Advisory Committee for the equipment change.
2. Substantiation from the vendor that the proposed new equipment items meet the statutorily required 10-year average life expectancy.
3. Substantiation for the costs of the proposed substitute equipment items.

The full text of the District’s appeal request is included as Attachment A.

STAFF POSITION

The District requests to amend the originally approved equipment item list of its CTEFP funding application (55/75523-00-007). Staff reviewed the District’s request and determined that some, but not all the District’s proposed items could be approved. Some items were identified as consumables that would not meet the statutory average 10-year life expectancy requirement. The District accepts staff’s recommendation to include only the equipment Staff determined to be program eligible. Staff recommends accepting the amended list.

The proposed amended list represents a potential cost savings for the project totaling \$31,270.65. Because the project was awarded the maximum amount allowed by statute of \$3 million, the change in equipment requested would not have altered the Apportionment if it had been done prior to approval. The original Apportionment is included as Attachment B for reference. Due to the lesser cost of the proposed equipment items, residual funds may remain at the conclusion of the project. Any savings reported through the audit process must be returned to OPSC pursuant to School Facility Program Regulation Section 1859.199.

Conclusion

Staff supports the District’s request to substitute the proposed equipment items from the originally approved list.

RECOMMENDATION

Approve the District's amended request as follows:

Added Equipment	Removed Equipment
Environmental Science LabQuest 3 Pack	Atomic Absorption Spectrophotometer
2 L Sampling Chamber	Nitrogen Analyzer
Go Direct Temp Teacher Pack	
Spectrum Tube Single w/ Holder	
Go Direct Optical DO Sensor	
Soil Moisture Sensor	
Go Direct Platinum – Cell Conductivity	
LabQuest 3 Lanyard	
Go Direct Spectrovis Plus	
Vernier Drop Counter	
O2 Gas Sensor	
Go Direct Flat PH Sensor	
LabQuest Charge Station	
LabQuest Stand	

STATE OF CALIFORNIA
SCHOOL DISTRICT APPEAL REQUEST

STATE ALLOCATION BOARD
 OFFICE OF PUBLIC SCHOOL CONSTRUCTION

SAB 189 (REV 10/09)

Page 2 of 2

SCHOOL DISTRICT Porterville Unified School District	APPLICATION NUMBER 55/75523-00-007
SCHOOL NAME Strathmore High School	COUNTY Tulare
DISTRICT REPRESENTATIVE Dr. Brad Rohrbach	E-MAIL ADDRESS brorhbach@portervilleschools.org

Purpose of Request:

The purpose of this request to change out two items listed from the original grant and replace with the current provided equipment list.

Basis of Request:

- ☐ Law (Statute) _____
- ☐ Regulation _____
- ☐ Other (specify) _____

Description:

As the project moved forward, our team continued to have discussions with teachers and staff, business partners and stakeholders at Strathmore High School about the equipment, how they would be used by staff and students as well as additional issues, including maintenance and long term costs. Two of the originally listed items, the Atomic Absorption Spectrometer (AAS) and the Nitrogen Analyzer (NA) and the required infrastructure and maintenance was determined to be unsustainable in the long run. These two highly sensitive machines are designed to run daily 100's of samples in a modern specialized laboratory. The amount of use that these items would be utilized by the students does not justify including these items in the facilities grant. In addition, the AAS and NA require maintenance from specialized technicians that can deplete budgets that are already over-extended with needs and demands for other services.

Once these issues were addressed, a solution was created, in that we could replace the AAS and NA with other equipment that would be appropriate for our students and have much more of an impact on the learning goals of our Pathway and School.

Here is the list of the items that we would like to substitute:
 18-Environmental Science LabQuest 3 Package (LQ3-EV-ODX)
 10-BioChamber 2000 (BC-2000)
 2-Go Direct Temperature Probe - Teacher Pack (GDXTMP-TP)
 40-Go Direct® Sensor Clamp (GDXTCLAMP)
 1-Spectrum Tube Single Power Supply (ST-SPS)
 1-Spectrum Tubes - Air (ST-AIR)
 1-Spectrum Tubes - Carbon Dioxide (ST-CO2)
 1-Spectrum Tubes - Helium (ST-HE)
 1-Spectrum Tubes - Hydrogen (ST-H)
 1-Spectrum Tubes - Nitrogen (ST-N)
 1-Spectrum Tubes - Argon (ST-AR)
 1-Spectrum Tubes Neon (ST-NE)
 15-Go Direct Optical Dissolved Oxygen Probe (GDXTDO)
 10-Soil Moisture Sensor (SMS-BTA)
 5-Go Direct Platinum-Cell Conductivity Probe (GDXTCONPT)
 20- LabQuest 3 Lanyard (LQ3-LAN)
 5-Go Direct SpectroVis Plus Spectrophotometer (GDXTSVISPL)
 2-Plastic Cuvettes (UVVIS) (CUV-UV)
 10-Drop Counter (VDC-BTD)
 10-O Gas Sensor (O2-BTA)
 15-Go Direct Tris-Compatible Flat pH (GDXTFPH)
 5-LabQuest Charge Station (LQ3-CRG)
 20-LabQuest 3 Stand (LQ3-STN)

It is our belief that the SAB should grant this request to change equipment provided in the grant based on the information cited above. The AAS and NA can easily be replaced by Vernier equipment that will allow more students on our campus to participate and practice relevant skills that will prepare them for college and 21st century careers.

SIGNATURE OF AUTHORIZED DISTRICT REPRESENTATIVE

DATE

2/1/2021

SAB Meeting: April 28, 2021

Career Technical Education Facilities Program - Grant Approval

APPLICANT DATA

Applicant:	Porterville Unified	PTN:	75523 - 66
Application No:	55/75523-00-007	County:	Tulare
School Name:	STRATHMORE HIGH		
Industry Sector:	Agriculture and Natural Resources		
Pathways:	Plant and Soil Science		

HISTORY OF PROJECT FUNDING

	Fund Code	Proposition	Previously Authorized	Authorized This Action	State Apportionment This Action
<u>State Share</u>					
CTEFP Grant	951-600	51	\$ 3,000,000.00	\$ (3,000,000.00)	
CTEFP Grant	051-600	51		3,000,000.00	\$ 3,000,000.00
<u>Applicant Share</u>					
District Contribution			3,000,000.00		
Total			\$ <u>6,000,000.00</u>	\$ <u>0.00</u>	\$ <u>3,000,000.00</u>
Funding Source:	Proposition 51 Bonds/2016-Nov.				

APPLICATION DATA

Type of Project:	New Construction
Reservation of Funds:	Yes
Loan Requested:	No
Number of CTE Classrooms:	8
CTE Sq. Ft.	9260.0
SFP Classroom Allowance	
Deduction:	\$0.00

PROGRAM GRANT DATA

<u>Eligible Project Costs (50%)</u>	
Construction Cost	\$ 2,890,808.00
Equipment Cost	\$ 54,977.00
Site Development Cost	\$ 54,215.00
Total State Share (50%)	3,000,000.00
Applicant Share (50%)	3,000,000.00
Total Project Cost	\$ <u>6,000,000.00</u>

STIPULATED TERMS & NEXT STEPS

Pursuant to School Facility Program (SFP) Regulation Section 1859.197, the Applicant is required to submit the required California Department of Education (CDE) and Division of the State Architect (DSA) plan approval letter(s) to the Office of Public School Construction within 12 months of receiving an Apportionment.

If the required documents are not received prior to 11:59 p.m. on April 28, 2022, the Apportionment shall be rescinded without further Board action.

The Applicant must submit a valid, complete Fund Release Authorization (Form SAB 50-05) within 90 days of OPSC's receipt of the CDE and DSA plan approval letters. The Form SAB 50-05 must be signed by the designated District Representative and must be received by the OPSC prior to 11:59 p.m. on the 90th day.

The above documents may be submitted electronically via OPSC Online or via email to OPSCApplicationReviewTeam@dgs.ca.gov. OPSC will continue to accept hard copy versions that are mailed or hand delivered to OPSC at 707 Third Street, 6th Floor, West Sacramento, CA 95605.

The Applicant is required to submit a signed Grant Agreement pursuant to SFP Regulation Section 1859.90.4 for the project prior to or concurrent with a request for the release of funds.

The state's portion of any and all project savings realized from the funding of a Career Technical Education Facilities Program project must be returned to the state pursuant to SFP Regulation Section 1859.199.

The Applicant shall ensure that it is in compliance with all applicable laws, regulations and certifications it made on the program forms.

The Applicant is responsible for ensuring that the project is compliant with Prevailing Wage Monitoring and/or Labor Compliance Program requirements at the time construction contracts are executed and/or construction commenced.

REPORT OF THE EXECUTIVE OFFICER
State Allocation Board Meeting, September 22, 2021

SCHOOL DISTRICT DATA

School District: Oakland Unified County: Alameda
Charter School: Lighthouse Community Charter School Name: Lighthouse Community Charter
Application Number(s): 54/61259-09-010 and 011

PURPOSE OF REPORT

To present a Charter School Facilities Program (CSFP) Preliminary Charter School Apportionment for rescission.

DESCRIPTION

The CSFP permits a charter school or school district filing on behalf of a charter to apply for a Preliminary Charter School Apportionment for new construction projects and rehabilitation of district owned existing facilities that are at least 15 years old. The Preliminary Charter School Apportionment for a CSFP project must be converted within a four-year period to an adjusted grant apportionment meeting all School Facility Program (SFP) criteria, unless a single one-year extension is granted. This item rescinds a CSFP Preliminary Charter School Apportionment.

AUTHORITY

See Attachment A.

BACKGROUND

The Lighthouse Community Charter (Charter School) received an unfunded approval for a Preliminary Charter School Apportionment for rehabilitation and new construction on a site owned by the Oakland Unified School District at the January 24, 2018 State Allocation Board meeting. The Charter School's deadline to convert to an adjusted grant apportionment is January 24, 2022, which does not include the eligible one-time, one-year extension. On July 21, 2021, OPSC received notification from the Charter School (Attachment B) that it had found an alternate facility and would not be moving forward with the project.

STAFF ANALYSIS/STATEMENTS

No funds were released to the Charter School. The entire amount of the Preliminary Charter School Apportionment will be unencumbered in the Charter School Facilities Account and may be used for charter school purposes.

Application No.	State Share Unfunded Amount	CSFP Lease Unfunded Amount	Total	Bond Fund
54/61259-09-010	\$2,002,061.00	\$2,002,061.00	\$4,004,122.00	51
54/61259-09-011	\$21,502,848.00	\$21,502,848.00	\$43,005,696.00	51

RECOMMENDATION

Rescind the SFP unfunded State Share total amount of \$23,504,909.00 [Proposition 51 Bonds/2016-Nov.; 951-540] and the SFP unfunded CSFP Lease total amount of \$23,504,909.00 [Proposition 51 Bonds/2016-Nov.; 951-544].

ATTACHMENT A
AUTHORITY

School Facility Program Regulation Section 1859.107. Amending and Withdrawal of Applications.

A funding application that received an apportionment under Chapter 12 or Chapter 12.5 may not be rescinded and re-approved under the provisions of any amended law or administrative regulation unless specifically authorized by other applicable law.

A funding application, with the exception of funding applications identified in Subsection (a) below, that has received an approval pursuant to Section 1859.95, but has not received an apportionment, may receive an adjustment as allowed under Sections 1859.71, 1859.71.2(c), 1859.78.4(b) or 1859.78 at the time the apportionment is made. If the adjustment is a result of Sections 1859.71.2(c) or 1859.78.4(b), the district must submit an amended Form SAB 50-04. The amended application shall retain its OPSC processing date. No other adjustments may be made, including those resulting from changes to the regulations prior to final funding by the SAB. As an alternative, the application may be withdrawn and resubmitted for SAB approval under the provisions of any amended or new regulation that becomes effective prior to the apportionment for the project. The district must first request from the OPSC that the application be withdrawn and removed from the Unfunded List. The district may then resubmit the application to the OPSC under the provisions of the amended or new regulation once it is effective. The resubmitted application will receive a new processing date by the OPSC. School districts that have already received a site apportionment under Section 1859.81.1(a) may withdraw the application and file as an environmental hardship pursuant to Section 1859.75.1 without forfeiting their original site apportionment, provided that the new application does not exceed the amount already apportioned.

A funding application, with the exception of funding applications identified in Subsection (a) below, submitted to the OPSC that has not received an approval will receive funding under the provisions of the regulations that were in effect when the application was submitted to the OPSC and any funding adjustment authorized by Sections 1859.71.2(c) or 1859.78.4(b). If the funding adjustment is a result of Sections 1859.71.2(c) or 1859.78.4(b), the district must submit an amended Form SAB 50-04. The amended application shall retain its OPSC processing date. At the option of the district, a funding application submitted to the OPSC that has not received an approval may be withdrawn and resubmitted for SAB approval under the provisions of any amended or new regulation once it is effective. The district must request that the application be withdrawn and removed from the OPSC workload list. The resubmitted application will receive a new processing date by the OPSC.

At the option of the district, an Approved Application for Career Technical Education Facilities Project Funding submitted to OPSC prior to January 1, 2012 may be resubmitted for the purpose of requesting the funding as prescribed in Section 1859.71.6 or Section 1859.77.4, as applicable. To request that funding, the district must submit an amended Form SAB 50-10 at least 90 days prior to requesting an Apportionment pursuant to Section 1859.90.1 or 1859.90.2 or receiving an Apportionment pursuant to Section 1859.195. The amended application shall retain its original OPSC processing date.

ATTACHMENT A

(a) A district that submitted an Approved Application request for either a Modernization Adjusted Grant or a Separate Design Apportionment for a modernization project pursuant to Section 1859.81.1 that meets the criteria in (1) and (2) below must submit a new Form SAB 50-04 that meets the criteria in Subsections (b) or (c) no later than 60 calendar days after the effective date (September 16, 2002) of this Subsection:

(1) The Approved Application was received by the OPSC after April 29, 2002 but no later than the date this Subsection becomes effective (September 16, 2002).

(2) The Approved Application has not received an approval or has received an approval pursuant to Section 1859.95, but has not received an apportionment.

(b) The new Form SAB 50-04 identifies the same number of pupils assigned to the original project or a lesser amount that is not less than 37.5 percent of the pupils originally assigned to the project (round up). In this case, the district will be required to contribute additional funds to the project to meet the 40 percent district contribution required pursuant to Section 1859.79(b). If the project was approved as a financial hardship project under the provisions of Section 1859.81, the project shall maintain its financial hardship status, however, the district will be subject to a financial review pursuant to Section 1859.81(a) to determine if there are additional district funds available for the project.

(c) The new Form SAB 50-04 identifies a lesser number of pupils assigned to the project that does not exceed an amount determined by multiplying the pupils assigned to the original project by 37.5 percent (round down). In this case, the district will not be required to contribute additional funds to the project to meet the 40 percent district contribution required pursuant to Section 1859.79(b).

(d) If a new Form SAB 50-04 is submitted under the provisions of subsection (b), the Architect of Record or Design Professional certification made on the original Form SAB 50-04 will be accepted as satisfying the requirements of the new Form SAB 50-04.

(e) Any Approved Application request that meets the requirements of Subsection (a) will be withdrawn 60 calendar days after the date Subsection (a) becomes effective (September 16, 2002) if the district does not submit a new Form SAB 50-04 conforming to either Subsections (b) or (c).

Any application for eligibility determination that has received an approval may be amended to comply with provisions of an amended or new regulation once it is effective. The amended application will receive a new processing date by the OPSC.

Any application for eligibility determination that has not received an approval may be amended at any time to conform to an amended or new regulation. The application shall retain its OPSC processing date.

Any application for new construction eligibility determination that has received an approval must be amended to conform to Regulation Section 1859.51(l) prior to submittal of Form SAB 50-04.

Any application for new construction eligibility determination that has not received an approval must be amended to conform to Form SAB 50-02 and Form SAB 50-03 prior to submittal of Form SAB 50-04.

Any application for modernization eligibility determination that has received an approval must be amended to conform to Regulation Section 1859.61(g) prior to submittal of Form SAB 50-04.

ATTACHMENT A

Any application for modernization eligibility determination that has not received an approval must be amended to conform to Form SAB 50-03 prior to submittal of Form SAB 50-04.

Districts that have received an approval of eligibility on a HSAA or Super HSAA are not required to re-establish eligibility under the provisions of Section 1859.41(a).

Districts that have requested eligibility determination on a HSAA or Super HSAA that have not received an approval must comply with the provisions of Section 1859.41(a) prior to submittal of Form SAB 50-04. The amended eligibility application shall retain its original OPSC processing date.

A district that has received an approval of its eligibility determination on a district-wide, HSAA or Super HSAA basis, but received no New Construction Grant(s), may re-file on another eligibility determination basis provided it withdraws all previously submitted Form SAB 50-04 requests for New Construction Grant(s), including those on the Unfunded List.

Note: Authority cited: Sections 17070.35 and 17078.72(l), Education Code.

Reference: Sections 17070.35, 17070.63, 17074.15, 17074.16 and 17074.56, Education Code.

Section 1859.167.2. Preliminary Apportionment Rescissions.

(a) For projects apportioned on or before February 23, 2005 that are rescinded by the Board for purposes other than those outlined in Section 1859.166, the following will occur upon rescission:

(1) the SFP New Construction Eligibility will be increased for the pupils assigned to the Preliminary Charter School Application for the school district that physically contains the Charter School within its geographical boundaries.

(2) Those projects that have received an advanced release of funds as provided in Section 1859.164.2(a), shall be reduced to costs incurred and closed-out pursuant to Section 1859.106 with a corresponding SFP new construction baseline eligibility adjustment for the pupils assigned to the Preliminary Charter School Application.

(b) For projects apportioned on July 2, 2003 that are rescinded by the Board for purposes other than those outlined in Section 1859.166, the funds shall be returned to the program as follows:

(1) A fund shall be established within the 2002 Charter School Facilities Account to be known as the Conversion Increase Fund. An amount equal to \$16,634,364 from Preliminary Charter School Apportionments rescinded on or before April 25, 2007 shall be transferred, on a one time basis, from the Unrestricted Charter School Fund to the Conversion Increase Fund established within that same account. The Conversion Increase Fund shall be used for the purposes outlined in Section 1859.167(b)(4).

(2) Funds available due to projects that rescind after April 25, 2007 shall be transferred to the Unrestricted Charter School Fund within the 2002 Charter School Facilities Account.

(c) For projects apportioned on February 23, 2005 that are rescinded by the Board for purposes other than those outlined in Section 1859.166, the funds shall be returned to the program as follows:

(1) A fund shall be established within the 2004 Charter School Facilities Account to be known as the Conversion Increase Fund. This fund shall be used for the purposes outlined in Section 1859.167(b)(4). This fund shall include all amounts from Preliminary Charter School Apportionments rescinded from the 2004 Charter School Facilities Account on or before April 25,

ATTACHMENT A

2007, plus the amounts initially reserved for the DTSC/Relocation Fund and the Hazardous Material/Waste Removal Fund established in Section 1859.163.3.

(2) Funds available due to project rescissions after April 25, 2007 including both the Preliminary Apportionment reservation and any amount available pursuant to subsection (c)(1) above that is not needed for a Final Charter School Apportionment, shall first be used to replenish the DTSC/Relocation Fund and the Hazardous Material/Waste Removal Fund until the cumulative deposits made back into the funds total the amount of funds initially reserved. Once these funds have been replenished, future rescinded amounts shall be returned to the Unrestricted Charter School Fund.

(d) The maximum amount available for each individual Final Charter School Apportionment from the 2002 and/or 2004 Conversion Increase Fund shall be equal to the ratio of the project's Preliminary Charter School Apportionment to the total value of preliminary charter school apportionments awarded on February 23, 2005, for those recipients eligible for these Conversion Increase Fund funds, multiplied by the sum of the amount of funds available for the Conversion Increase Fund in both the 2002 and 2004 Charter School Facilities Accounts.

(e) For projects apportioned after February 23, 2005 any rescinded amounts shall be transferred into the Unrestricted Charter School Fund in the appropriate Charter School Facilities Account. Projects shall be rescinded pursuant to the process described in subsection (a) above with the exception that any adjustments to the baseline eligibility shall be based on the ratio of the number of unhoused pupils pursuant to Section 1859.162.2 and the project capacity which generated the project funding to the eligible expenditures.

Any funds released are subject to the fifty percent local matching share requirement as required by Education Code
Section 17078.54(d).

Note: Authority cited: Sections 17070.35 and 17078.64, Education Code.

Reference: Section 17078.54, Education Code.



Erin Cunneen
Associate Governmental Program Analyst
Office of Public School Construction

July 20, 2021

Dear Ms. Cunneen:

I am writing to notify your office that we are choosing to rescind our award. This was for for rehabilitation funding with the Office of Public School Construction (OPSC) under the Charter School Facilities Program (CSFP) as provided under Article 12, Chapter 12.5, Part 10, Division 1, Title 2, commencing with Section 17078.50, et seq., of the Education Code (EC).

The award was granted to Lodestar: A Lighthouse Community Charter Public School. It was for rehabilitation and new construction and the application numbers are as follows:

- 54/61259-09-010
- 54/61259-09-011

We applied for this award with an intent of support from our district. In the time since, it did not prove to be a viable location and we have since found an alternative facility.

Sincerely,
Brandon Paige
Director of Finance
Lighthouse Community Public Schools
510-473-8809
brandon.paige@lighthousecharter.org

REPORT OF THE EXECUTIVE OFFICER
State Allocation Board Meeting, September 22, 2021

SCHOOL DISTRICT DATA

School District: Twin Rivers Unified
County: Sacramento

Application Number: 57/76505-00-045
School Name: Foothill High

PURPOSE OF REPORT

To present a School Facility Program (SFP) project for rescission.

DESCRIPTION

Modernization funding application number 57/76505-00-045 received an unfunded approval at the September 30, 2020 State Allocation Board meeting. The District requested the rescission of application number 57/76505-00-045 in a letter dated July 30, 2021 because they are no longer pursuing the scope of work associated with the DSA approved plans for this project. For this reason, the 57/76505-00-045 application is being rescinded.

Application No.	State Unfunded Approval Date	Pupil Grants
57/76505-00-045	09/30/2020	68 (9-12)

AUTHORITY

SFP Regulation Section 1859.107 states "...the application may be withdrawn and resubmitted for SAB approval under the provisions of any amended or new regulation that becomes effective prior to the apportionment for the project. The district must first request from the OPSC that the application be withdrawn and removed from the Unfunded List..."

RECOMMENDATIONS

1. Rescind the District's application listed above.
2. Approve a return of **68** 9-12 pupil grants to the District's baseline attributed to the 57/76505-00-045 application.
3. Approve a decrease of \$566,251.00 in the State Apportionment [Bonds/2016-Nov.; 951-570] from \$566,251.00 to \$0.

CHARTER SCHOOL FACILITIES PROGRAM EXTENSION TO CONVERSION DEADLINE

PURPOSE OF REPORT

To present San Diego Unified School District's (Applicant) request for a one-year extension to the conversion deadline for its Charter School Facilities Program (CSFP) rehabilitation project.

DESCRIPTION

Applicants participating in the CSFP must convert a Preliminary Charter School Apportionment (PSCA) to an adjusted grant apportionment within a four-year period pursuant to School Facility Program (SFP) Regulation Section 1859.166. This item requests a one-year extension to the conversion deadline for the rehabilitation project at Albert Einstein Charter Elementary, application number 54/68338-00-007, pursuant to SFP Regulation Section 1859.166.1.

AUTHORITY

See Attachment A.

BACKGROUND

The CSFP provides PCSAs (reservations of bond authority) for new construction and rehabilitation projects. The PCSA for a CSFP project must be converted within a four-year period to an adjusted grant apportionment meeting all the SFP Regulation requirements, unless a single one-year extension is granted by the State Allocation Board (Board).

Applicants may request the Board to approve a single one-year extension. The request will be approved when the Applicant meets the criteria in (a) or (b):

- a) The charter school has provided evidence of both of the following:
 - The California Department of Education (CDE) has made a contingent or final approval of the proposed site; and,
 - The Division of the State Architect (DSA) has confirmed that the final plans for the project have been submitted to the DSA for review and approval.
- b) Other evidence satisfactory to the Board justifying the extension.

STAFF ANALYSIS/COMMENTS

The Applicant's project is located on a district-owned site. Restrictions due to Covid-19 delayed the start of the project's design process. The Applicant intends to construct the project in two phases. The first phase is estimated to have final plan approval from the California Department of Education and Division of the State Architect by October 2021. The second phase is estimated to be submitted for final plan approval in Summer 2022. The Applicant anticipates receiving all required approvals and submitting a conversion application for both phases in December 2022. The current conversion deadline for the project is January 24, 2022. If approved the new deadline will be January 24, 2023.

Staff has reviewed the Applicant's request (Attachment B) and determined that it provides satisfactory evidence to justify the extension. Staff supports the Applicant's request for a one-year extension to the conversion deadline.

RECOMMENDATION

Approve the Applicant's request for a one-year extension to the conversion deadline. Require that the PCSA for application number 54/68338-00-007 be converted to a final apportionment by January 24, 2023, or the PCSA will be rescinded and the bond authority returned to the CSFP.

ATTACHMENT A

AUTHORITY

School Facility Program (SFP) Section 1859.166. Time Limit on Preliminary Charter School Apportionment.

- (a) A complete request to convert a Preliminary Charter School Apportionment to a Final Charter School Apportionment pursuant to Section 1859.165 shall be made within four years of the date of the Preliminary Charter School Apportionment unless the Charter School received approval of an extension pursuant to Section 1859.166.1.
- (b) If (a) is not met, and the Charter School has not received an advance release of funds as provided in Section 1859.164.2, the following will occur:
 - (1) the Preliminary Charter School Apportionment shall be rescinded and any remaining Preliminary Charter School Apportionment, not released to the Charter School, shall be transferred to the Unrestricted Charter School Fund within the appropriate Charter School Facility Account, and;
 - (2) the SFP New Construction Eligibility will be increased by the number of unhoused pupils pursuant to Section 1859.162.2 for the school district that physically contains the Charter School within its geographical boundaries.
- (c) If (a) is not met, and the Charter School has received an advance release of funds as provided in Section 1859.164.2, the following will occur:
 - (1) The Preliminary Charter School Apportionment shall be rescinded and any remaining Preliminary Charter School Apportionment, not released to the Charter School, shall be transferred to the Unrestricted Charter School Fund within the appropriate Charter School Facility Account, and;
 - (2) Funds released pursuant to Section 1859.164.2(a) shall be reduced to cost incurred and closed-out pursuant to Section 1859.106 with a corresponding SFP new construction baseline eligibility adjustment for the pupils assigned to the Preliminary Charter School Application. The adjustment to the baseline eligibility shall be based on the ratio of the number of unhoused pupils pursuant to Section 1859.162.2 and the project capacity which generated the project funding to the eligible expenditures. Any funds released are subject to the fifty percent local matching share requirement as required by EC 17078.54(d). Funds returned pursuant to Section 1859.106 shall be transferred to the Unrestricted Charter School Fund within the appropriate Charter School Facility Account, and;
 - (3) Funds released pursuant to Section 1859.164.2(b) shall be subject to the provisions of Section 1859.171.

SFP Section 1859.166.1. Preliminary Charter School Apportionment Time Limit Extension.

A Charter School that has received a Preliminary Charter School Apportionment may request a single one-year extension of the time limit prescribed in Section 1859.166(a). The Board shall approve the request provided the criteria in (a) or (b) are met:

- (a) The Charter School has provided evidence of both of the following:
 - (1) The CDE has made a contingent or final approval of the proposed site; and,
 - (2) The DSA has confirmed that the final plans for the project have been submitted to the DSA for review and approval.
- (b) Other evidence satisfactory to the Board justifying the extension.



Gary Stanford
Director of Project Management
858-637-6280
gstanford1@sandi.net

July 14, 2021

Office of Public School Construction
707 Third Street, Sixth Floor
West Sacramento, CA 95605

To Whom It May Concern:

San Diego Unified School District (SDUSD) is requesting a one year extension to the deadline for submitting the funding application for Albert Einstein Charter School CSFP project (54/68338-00-007). Due to the Governor's stay-at-home order, new processes needed to be developed to continue production while working from home. Working remotely created a loss of efficiency, affecting all areas of construction management as resources became limited or unavailable. Many staff were pulled from their construction-related assignments to address distance learning.

Specific to the Einstein project, SDUSD will execute this project in two phases. The first phase involves approximately 8,000 square feet of demolition, 5,000 square feet of rehabilitation of existing space, and almost 40,000 square feet of construction. Another 37,000 square feet will be rehabilitated in phase 2 with approximately 13,000 square feet of demolition of existing classrooms in phase 2. The new classrooms built in phase 1 effectively replace the 13,000 square feet of classrooms to be demolished in phase 2. SDUSD intended to demolish the existing space in phase 1 but decided that maintaining these classrooms through phase 2 would greatly benefit the planned rehabilitation by serving as classrooms for the students displaced during the phase 2 rehabilitation.

Phase 1 of this project is currently with DSA and approval is anticipated by October 2021. Phase 2 of this project is driving the need for an extension and we respectfully request a deadline extension from January 24, 2022 to January 24, 2023. SDUSD anticipates submitting phase 2 to DSA in November 2022 after CDE plan approval, estimated for July 2022. SDUSD's planned conversion date of the preliminary apportionment is December 2022 at which point both phases of the project will be submitted in one funding application to OPSC. All construction work for both phases is anticipated to be complete by December 2025.

Regards,



Gary Stanford
Director of Project Management
San Diego Unified School District • Facilities, Planning and Construction
4860 Ruffner Street, Annex 11 • San Diego • CA • 92111
Phone: 858-637-6280 • Email: gstanford1@sandi.net

SCHOOL FACILITY PROGRAM SUBSTANTIAL PROGRESS TIME EXTENSIONS

PURPOSE OF REPORT

To present the County Office of Education (County)'s request for time extensions to show substantial progress for the School Facility Program (SFP) projects attached.

DESCRIPTION

The SFP regulations requires that a County which receives a design grant approval must demonstrate substantial progress has been made on the project within 18 months of receiving the fund release. Evidence of substantial progress can be demonstrated by showing any of the following:

1. Submittal of an approved New Construction or Modernization Adjusted Grant funding application.
2. Submittal of a County certification that the final building plans for the project have been submitted to and accepted by the Division of the State Architect (DSA) for review and approval
3. Submittal of an approved separate site funding application pursuant to Section 1859.81.1(a) or an approved environmental hardship funding application pursuant to Section 1859.75.1.
4. Submittal to the Office of Public School Construction (OPSC) of evidence satisfactory to the State Allocation Board (SAB) detailing the reason(s) that plans have not been completed and accepted by the DSA.

AUTHORITY

Pursuant to Regulation Section 1859.105 (c)(4), sufficient evidence of substantial progress shall include other evidence satisfactory to the SAB detailing the reason(s) that plans have not been completed and accepted by the DSA. If the SAB determines that substantial progress has been made, the SAB shall condition its finding of substantial progress upon the County commitment to complete and submit an Approved Adjusted Grant application within 18 months from the date of the SAB's determination of substantial progress.

STAFF COMMENTS

The Attachment represents the project applications in which the County has received a design grant apportionment and a subsequent fund release. The County has submitted acceptable explanations of why a substantial progress extension is required. Staff recommends approval of the request for additional time to submit evidence that Substantial Progress has been met on the design grants.

RECOMMENDATIONS

1. Approve the County's request for a determination of substantial progress with regard to the SFP applications, as indicated on the Attachment.
2. Failure to comply with either requirement as indicated on the Attachment will result in the project apportionments being reduced to costs incurred or rescinded.

ATTACHMENT

Substantial Progress Time Extensions
SCHOOL FACILITY PROGRAM
 State Allocation Board Meeting, September 22, 2021

	Project Number(s)	School District / County / School Name(s)	Summary of School District Narrative	Staff Recommendation(s)
Design Grant	50/10561-00-004	Ventura County Office of Education Ventura Gateway Community School	<p>The Ventura County Office of Education (COE) received design funding in June 2020, while facing a series of operational challenges and uncertainties as a result of the Stay at Home orders and school closures due to the COVID-19 pandemic. Furthermore, the COE became a distribution center for State supplied Personal Protective Equipment for all County Schools, Charter and Private Schools in order to assist LEAs and schools to prepare for re-opening.</p> <p>The COE was able to advertise and publish Request for Proposals for architectural design services. The architectural firm was selected in May 2021 and is currently completing the programming and conceptual design phase. It is anticipated the architect will submit plans to the Division of State Architect (DSA) no later than December 5, 2021. Therefore, the COE is respectfully requesting an extension of Substantial Progress due date to no later than August 5, 2022.</p>	<ol style="list-style-type: none"> 1. Require the County to submit acceptable plans to the DSA by August 25, 2022. 2. Require the County to submit a complete and approvable Adjusted Grant funding application to the OPSC by February 25, 2023. <p>If both conditions are not met by February 25, 2023, the OPSC will proceed to rescind or reduce this project to costs incurred.</p>

	Project Number(s)	School District / County / School Name(s)	Summary of School District Narrative	Staff Recommendation(s)
Design Grant	57/10561-00-005	Ventura County Office of Education Ventura Gateway Community School	<p>The Ventura County Office of Education (COE) received design funding in June 2020, while facing a series of operational challenges and uncertainties as a result of the Stay at Home orders and school closures due to the COVID-19 pandemic. Furthermore, the COE became a distribution center for State supplied Personal Protective Equipment for all County Schools, Charter and Private Schools in order to assist LEAs and schools to prepare for re-opening.</p> <p>The COE was able to advertise and publish Request for Proposals for architectural design services. The architectural firm was selected in May 2021 and is currently completing the programming and conceptual design phase. It is anticipated the architect will submit plans to the Division of State Architect (DSA) no later than December 5, 2021. Therefore, the COE is respectfully requesting an extension of Substantial Progress due date to no later than August 5, 2022.</p>	<ol style="list-style-type: none"> 1. Require the County to submit acceptable plans to the DSA by August 25, 2022. 2. Require the County to submit a complete and approvable Adjusted Grant funding application to the OPSC by February 25, 2023. <p>If both conditions are not met by February 25, 2023, the OPSC will proceed to rescind or reduce this project to costs incurred.</p>

Non-Conforming Buildings (Continued Use)

EXEMPTION FOR INDEPENDENT STUDY FACILITIES

PURPOSE OF REPORT

To present the Chico Unified School District's (District) request, as shown on the Attachment, for an exemption from the definition of "school buildings" for certain facilities used for independent study.

DESCRIPTION

The District operates an independent study program at facilities that are not located at a regular school site and is requesting an exemption from the definition of "school building," as described in Education Code (EC) Section 17283, for the facility.

EC Section 17289 authorizes any school district or county office of education to request an exemption from the State Allocation Board (Board) for a building or structure or portion of a building or structure used for independent study from the definition of "school buildings." These buildings do not have to meet the Field Act requirements but must comply with local health and safety standards.

The District has certified that it has satisfied the legal requirements under EC Section 17289 for the exemption.

AUTHORITY

EC Section 17283 states: " "School building" as used in this article means and includes any building used, or designed to be used, for elementary or secondary school purposes and constructed, reconstructed, altered, or added to, by the state or any city or city and county, or by any political subdivision or by any school district of any kind within the state, or by any regional occupational center or program created by or authorized to act by an agreement under joint exercise of power, or by the United States government, or any agency thereof."

EC Section 17289 states "In order to provide alternative, community-based educational opportunities through independent study, any school district or county office of education may request an exemption from the State Allocation Board for a building or structure, or portion of a building or structure, from the definition of "school buildings" within the meaning of Section 17283. The exemptions may be granted for no longer than two years and exemptions are renewable. An exemption may only be granted if the school district or county office of education demonstrates to the satisfaction of the State Allocation Board all of the following:

- a) The building or structure, or portion of building or structure, satisfies all of the following:
 - i) It is not located on a regular school site.
 - ii) It complies with all applicable local building standards and all relevant local health and safety standards in the community in which it is located.
 - iii) It is used for independent study.

- iv) It serves fewer than 25 pupils enrolled in kindergarten or any of the grades 1 to 12, inclusive, at any one time in the building or structure, or in a portion of a building or structure where the remainder of the building or structure is not used for instructional purposes.
- b) The use of the building or structure is critical to providing an effective alternative, community-based program.
- c) The use of other buildings or structures that would meet seismic safety standards for school facilities are not practical.”

STAFF ANALYSIS/STATEMENTS

The District has provided certification that it has met the criteria as stated in EC Section 17289. An exemption has been requested for one year.

RECOMMENDATION

Approve the District's request for an exemption from the definition of "school buildings" for the site listed on the Attachment from August 25, 2021 to August 24, 2022.

ATTACHMENT

EXEMPTION FOR INDEPENDENT STUDY FACILITIES

Chico Unified School District/Butte County
91/61424-00-000

Site	ID Number
1950 E. 20 th Street, Suite 727, Chico, CA 95928	04-61424-0000000

EXEMPTION FOR INDEPENDENT STUDY FACILITIES

PURPOSE OF REPORT

To present the Oxnard Union High School District's (District) request, as shown on the Attachment, for an exemption from the definition of "school buildings" for certain facilities used for independent study.

DESCRIPTION

The District operates an independent study program at facilities that are not located at a regular school site and is requesting an exemption from the definition of "school building," as described in Education Code (EC) Section 17283, for the facility.

EC Section 17289 authorizes any school district or county office of education to request an exemption from the State Allocation Board (Board) for a building or structure or portion of a building or structure used for independent study from the definition of "school buildings." These buildings do not have to meet the Field Act requirements but must comply with local health and safety standards.

The District has certified that it has satisfied the legal requirements under EC Section 17289 for the exemption.

AUTHORITY

EC Section 17283 states: " "School building" as used in this article means and includes any building used, or designed to be used, for elementary or secondary school purposes and constructed, reconstructed, altered, or added to, by the state or any city or city and county, or by any political subdivision or by any school district of any kind within the state, or by any regional occupational center or program created by or authorized to act by an agreement under joint exercise of power, or by the United States government, or any agency thereof."

EC Section 17289 states "In order to provide alternative, community-based educational opportunities through independent study, any school district or county office of education may request an exemption from the State Allocation Board for a building or structure, or portion of a building or structure, from the definition of "school buildings" within the meaning of Section 17283. The exemptions may be granted for no longer than two years and exemptions are renewable. An exemption may only be granted if the school district or county office of education demonstrates to the satisfaction of the State Allocation Board all of the following:

- a) The building or structure, or portion of building or structure, satisfies all of the following:
 - i) It is not located on a regular school site.
 - ii) It complies with all applicable local building standards and all relevant local health and safety standards in the community in which it is located.
 - iii) It is used for independent study.

- iv) It serves fewer than 25 pupils enrolled in kindergarten or any of the grades 1 to 12, inclusive, at any one time in the building or structure, or in a portion of a building or structure where the remainder of the building or structure is not used for instructional purposes.
- b) The use of the building or structure is critical to providing an effective alternative, community-based program.
- c) The use of other buildings or structures that would meet seismic safety standards for school facilities are not practical.”

STAFF ANALYSIS/STATEMENTS

The District has provided certification that it has met the criteria as stated in EC Section 17289. An exemption has been requested for two years.

RECOMMENDATION

Approve the District's request for an exemption from the definition of "school buildings" for the site listed on the Attachment from July 1, 2021 to June 30, 2023.

ATTACHMENT

EXEMPTION FOR INDEPENDENT STUDY FACILITIES

Oxnard Union High School District/Ventura County
91/72546-00-000

Site	ID Number
1800 N. Solar Drive, Oxnard, CA 93030	56-72546-000000

STATUS OF FUND RELEASES

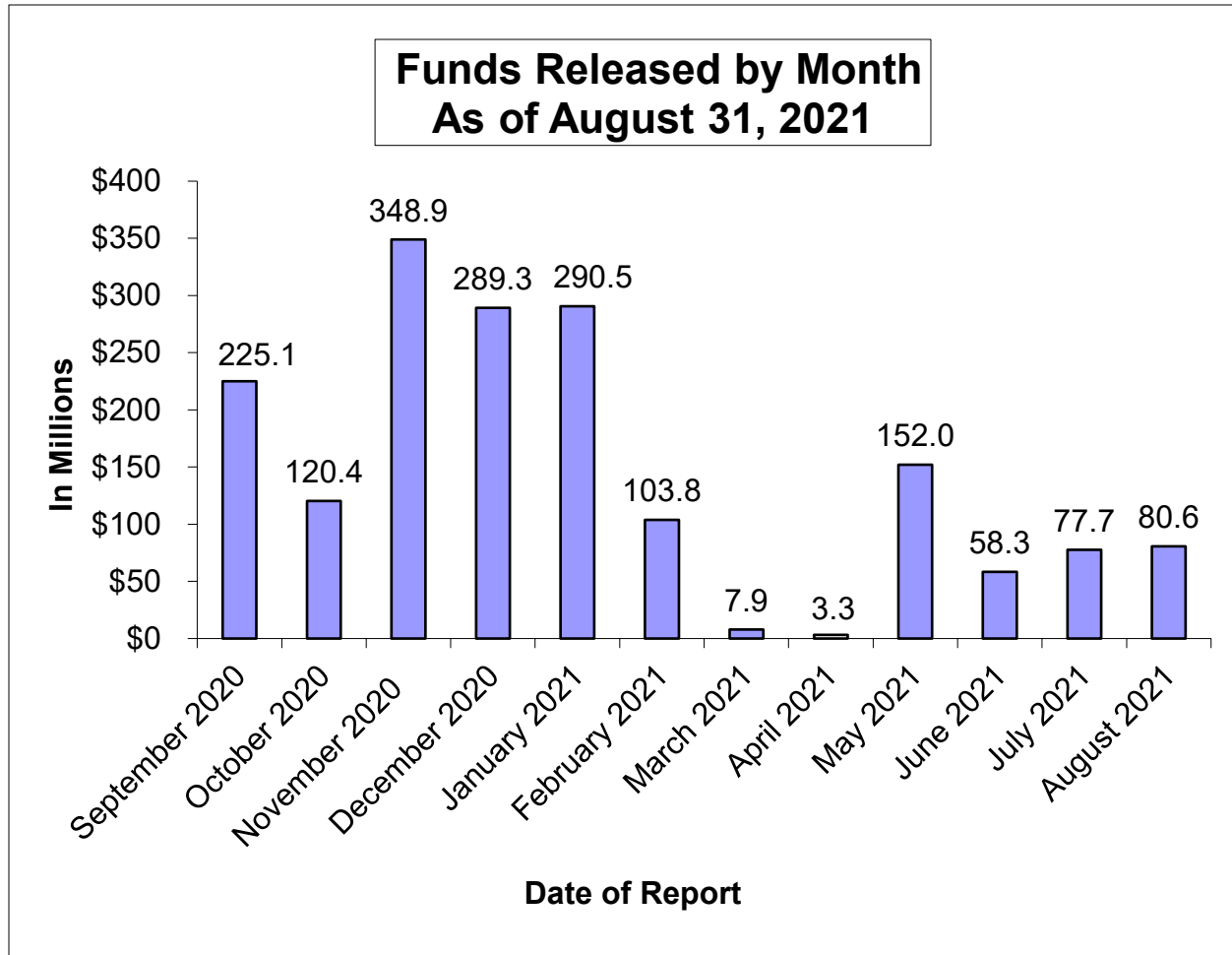

Status of School Facility Program Apportionments Set to Expire
due to Time Limit on Fund Release, as of August 25, 2021 SAB
(in millions of dollars)

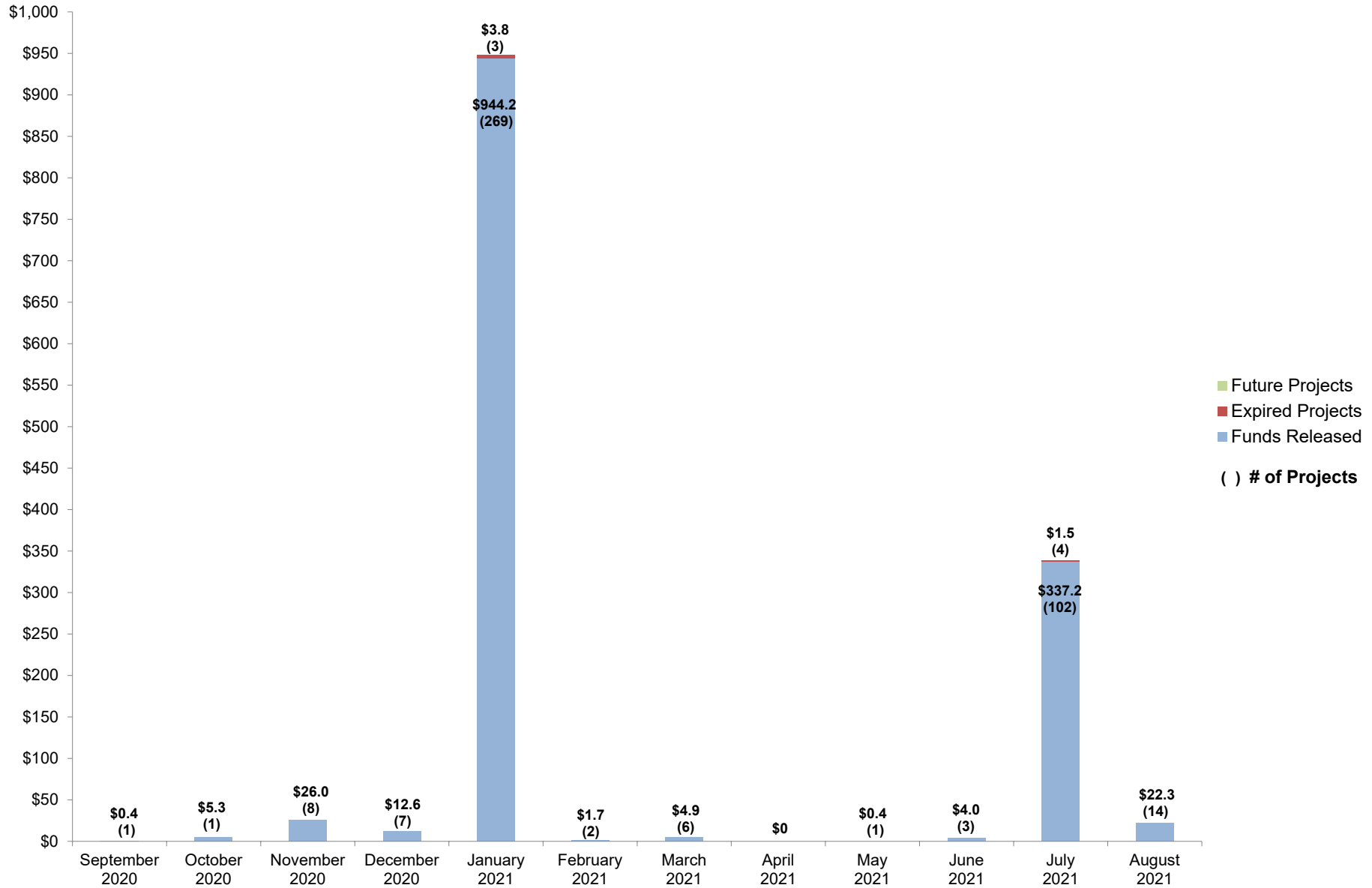

SCHOOL FACILITY PROGRAM
Available Funds (in Millions) As of September 22, 2021

Prop. 51 - \$7 Billion - November 2016									
Program	Original Bond Allocation	Remaining Bond Authority as of August 25, 2021	Estimated Approvals for September 22, 2021	Special Items/PIF	Remaining Bond Authority as of September 22, 2021 (excludes Unfunded Approvals)	Accumulated Unfunded Approvals as of August 25, 2021	Estimated Unfunded Approvals for September 22, 2021	Special Items/PIF	Remaining Bond Authority as of September 22, 2021 (includes Unfunded Approvals)
New Construction	\$3,000.0	\$794.3			\$794.3	-\$372.5	-\$7.7		\$414.1
Modernization	3,000.0	1,631.1			1,631.1	-578.1	-38.5		1,014.5
Career Technical Education	500.0	44.3			44.3	-39.8			4.5
Charter School	500.0	389.5			389.5	-389.1	47.0		47.4
General Fund FY 21/22	250.0	250.0			250.0				250.0
SUBTOTAL	\$7,250.0	\$3,109.2	\$0.0	\$0.0	\$3,109.2 ^A	-\$1,379.5	\$0.8	\$0.0	\$1,730.5
Prop. 1D - \$7.3 Billion - November 2006									
Program	Original Bond Allocation	Remaining Bond Authority as of August 25, 2021	Estimated Approvals for September 22, 2021	Special Items/PIF	Remaining Bond Authority as of September 22, 2021 (excludes Unfunded Approvals)	Accumulated Unfunded Approvals as of August 25, 2021	Estimated Unfunded Approvals for September 22, 2021	Special Items/PIF	Remaining Bond Authority as of September 22, 2021 (includes Unfunded Approvals)
New Construction	\$1,900.0	\$6.3			\$6.3	-\$6.1			\$0.2
Seismic Repair		0.0			0.0				0.0
Modernization	3,300.0	1.5			1.5	-0.2			1.3
Career Technical Education	500.0	3.6			3.6	-3.0			0.6
High Performance Schools	100.0	0.0			0.0				0.0
Overcrowding Relief	1,000.0	1.3			1.3				1.3
Charter School	500.0	161.5			161.5	-138.8			22.7
Joint Use	57.5 ^B	0.0			0.0				0.0
SUBTOTAL	\$7,357.5	\$174.2	\$0.0	\$0.0	\$174.2 ^A	-\$148.1	\$0.0	\$0.0	\$26.1
Prop. 55 - \$10 Billion - March 2004									
Program	Original Bond Allocation	Remaining Bond Authority as of August 25, 2021	Estimated Approvals for September 22, 2021	Special Items/PIF	Remaining Bond Authority as of September 22, 2021 (excludes Unfunded Approvals)	Accumulated Unfunded Approvals as of August 25, 2021	Estimated Unfunded Approvals for September 22, 2021	Special Items/PIF	Remaining Bond Authority as of September 22, 2021 (includes Unfunded Approvals)
New Construction	\$4,965.8 ^C	\$6.5 ^D			\$6.5	-\$2.5			\$4.0
Modernization	2,250.0	0.2			0.2	-0.2			0.0
Critically Overcrowded Schools	2,440.0	3.9			3.9	-0.1			3.8
Charter School	300.0	38.2			38.2	-19.6			18.6
Joint Use	66.7 ^E	0.0			0.0				0.0
SUBTOTAL	\$10,022.5	\$48.8	\$0.0	\$0.0	\$48.8 ^A	-\$22.4	\$0.0	\$0.0	\$26.4
TOTAL PAGE 1	\$24,630.0	\$3,332.2	\$0.0	\$0.0	\$3,332.2	-\$1,550.0	\$0.8	\$0.0	\$1,783.0

A. Balance of bonding authority excludes unfunded approvals.

B. The original bond allocation of \$29 million augmented by \$21 million from Prior Bond Funds to Joint Use at the 06/27/07 SAB meeting and \$7.5 million at the 7/23/08 SAB meeting pursuant to Assembly Bill 127, Chapter 35, Statutes of 2006 (Perata/Nunez).

C. The original bond allocation of \$4,960,000,000 augmented by \$5,831,911 from Prior Bonds at the 10/6/2010 SAB meeting.

D. It includes the transfer of Critically Overcrowded School Facilities Program Funds to New Construction (transfers in Prop. 55 includes: \$268.8 million approved at the 1/25/2006 SAB meeting, \$318.3 million approved at the 9/23/2009 SAB meeting, \$225 million approved at the 8/4/2010 SAB meeting, \$211.7 million approved at the 12/15/2010 SAB meeting, \$145 million at the 4/25/2012 SAB meeting, \$30.4 million after the 3/20/2013 SAB meeting, and \$32,297 after the 3/26/2014 SAB meeting per SFP Regulation Sections 1859.154 (c)).

E. Original bond allocation of \$50,000,000 augmented by \$15,547,233 from the State School Building Aid Fund at the 2/28/2007 SAB meeting and by \$1,232,224 from Prior Bonds at the 10/6/2010 SAB meeting.

F. Total authority is not available at this time due to outstanding accounts receivable. For Proposition 1D, \$219,905.76 for New Construction and \$43,958.99 for Overcrowding Relief.

For Proposition 55, \$874,774.62 for New Construction and \$691,182.23 for Charter.

SCHOOL FACILITY PROGRAM
Available Funds (in Millions) As of September 22, 2021

Prop. 47 - \$11.4 Billion - November 2002									
Program	Original Bond Allocation	Remaining Bond Authority as of August 25, 2021	Estimated Approvals for September 22, 2021	Special Items/PIF	Remaining Bond Authority as of September 22, 2021 (excludes Unfunded Approvals)	Accumulated Unfunded Approvals as of August 25, 2021	Estimated Unfunded Approvals for September 22, 2021	Special Items/PIF	Remaining Bond Authority as of September 22, 2021 (includes Unfunded Approvals)
New Construction	\$6,250.0	\$12.9			\$12.9	-\$12.3			\$0.6 ^B
Modernization	3,300.0	0.4			0.4	-0.4			0.0
Critically Overcrowded Schools	1,700.0	0.0			0.0				0.0
Charter School	100.0	11.0			11.0	-3.7			7.3
Joint Use	50.0	0.0			0.0				0.0
SUBTOTAL	\$11,400.0	\$24.3	\$0.0	\$0.0	\$24.3^A	-\$16.4	\$0.0	\$0.0	\$7.9

Prop. 1A - \$6.7 Billion - November 1998									
Program	Original Bond Allocation	Remaining Bond Authority as of August 25, 2021	Estimated Approvals for September 22, 2021	Special Items/PIF	Remaining Bond Authority as of September 22, 2021 (excludes Unfunded Approvals)	Accumulated Unfunded Approvals as of August 25, 2021	Estimated Unfunded Approvals for September 22, 2021	Special Items/PIF	Remaining Bond Authority as of September 22, 2021 (includes Unfunded Approvals)
New Construction	\$2,900.0	\$0.1			\$0.1	-\$0.1			\$0.0
Modernization	2,100.0	0.0			0.0				0.0
Hardship	1,000.0	0.3			0.3	-0.1			0.2 ^B
Class Size Reduction	700.0	0.0			0.0				0.0
SUBTOTAL	\$6,700.0	\$0.4	\$0.0	\$0.0	\$0.4^A	-\$0.2	\$0.0	\$0.0	\$0.2
TOTAL PAGE 2	\$18,100.0	\$24.7	\$0.0	\$0.0	\$24.7	-\$16.6	\$0.0	\$0.0	\$8.1
TOTAL FROM PAGE 1	\$24,630.0	\$3,332.2	\$0.0	\$0.0	\$3,332.2	-\$1,550.0	\$0.8	\$0.0	\$1,783.0
GRAND TOTAL	\$42,730.0	\$3,356.9	\$0.0	\$0.0	\$3,356.9	-\$1,566.6	\$0.8	\$0.0	\$1,791.1

Full-Day Kindergarten Facilities Grant Program (FDKFGP)

Program	Appropriation	Remaining Bond Authority as of August 25, 2021	Estimated Approvals for September 22, 2021	Miscellaneous Adjustments for September 22, 2021	Remaining Authority as of September 22, 2021
Chapter 32, Statutes of 2018 (AB 1808) - Full-Day Kindergarten (FY 18/19)	\$100.0	\$0.1			\$0.1
AB 130 California Preschool, Transitional and Full-Day Kindergarten FY 21-22	\$490.0	\$477.7			\$477.7
TOTAL	\$590.0	\$477.8	\$0.0	\$0.0	\$477.8

A. Balance of Bonding Authority Excludes Unfunded Approvals.

B. Total authority is not available at this time due to outstanding accounts receivable. For Proposition 47, \$73,106.48 for New Construction. For Proposition 1A, \$226,067.00 for Hardship.

Proposition 51, 1D, 55, 47, and 1A Bond Authority - \$42.730 billion (in millions of dollars)

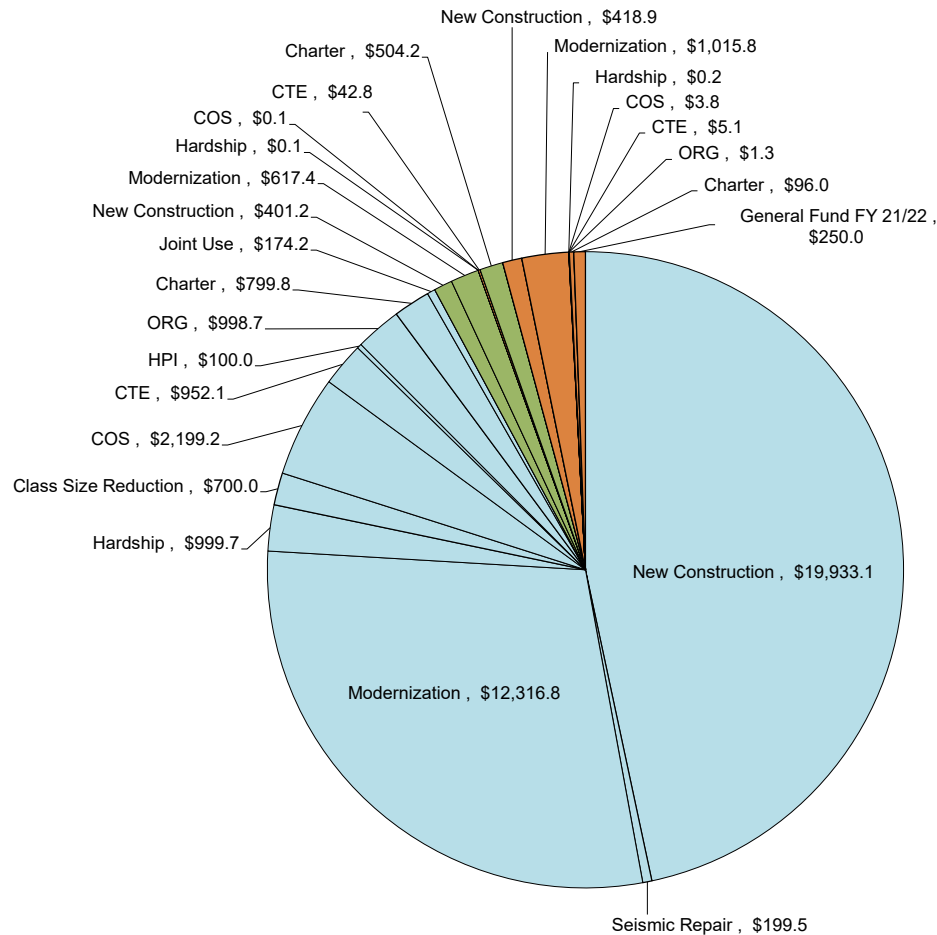

Proposition 51, 1D, 55, 47, and 1A Totals		
New Construction*	\$	19,933.1
Seismic Repair	\$	199.5
Modernization	\$	12,316.8
Hardship	\$	999.7
Class Size Reduction	\$	700.0
COS	\$	2,199.2
CTE	\$	952.1
HPI	\$	100.0
ORG	\$	998.7
Charter	\$	799.8
Joint Use	\$	174.2
General Fund FY 21/22	\$	-
Apportioned	\$	39,373.1
		92.1%
New Construction	\$	401.2
Seismic Repair	\$	-
Modernization	\$	617.4
Hardship	\$	0.1
Class Size Reduction	\$	-
COS	\$	0.1
CTE	\$	42.8
HPI	\$	-
ORG	\$	-
Charter	\$	504.2
Joint Use	\$	-
General Fund FY 21/22	\$	-
Unfunded Approvals	\$	1,565.8
		3.7%
New Construction	\$	418.9
Seismic Repair	\$	-
Modernization	\$	1,015.8
Hardship	\$	0.2
Class Size Reduction	\$	-
COS	\$	3.8
CTE	\$	5.1
HPI	\$	-
ORG	\$	1.3
Charter	\$	96.0
Joint Use	\$	-
General Fund FY 21/22	\$	250.0
Remaining Bond Authority	\$	1,731.1
		4.2%
Grand Total	\$	42,730
		100.0%

*Includes Energy Efficiency, Small High Schools, Seismic Repair, and the transfer of Critically Overcrowded School Facilities Program Funds to New Construction (\$700 million and \$68.1 million from Prop. 47; \$268.8 million, \$318.3 million, \$225 million, \$211.7 million, \$145 million, and \$30.4 million from Prop. 55). Also, Prop 55 includes \$5.8 million from the Lease Purchase Program on October 6, 2010.

Proposition 51 Bond Authority - \$7.250 billion (in millions of dollars)

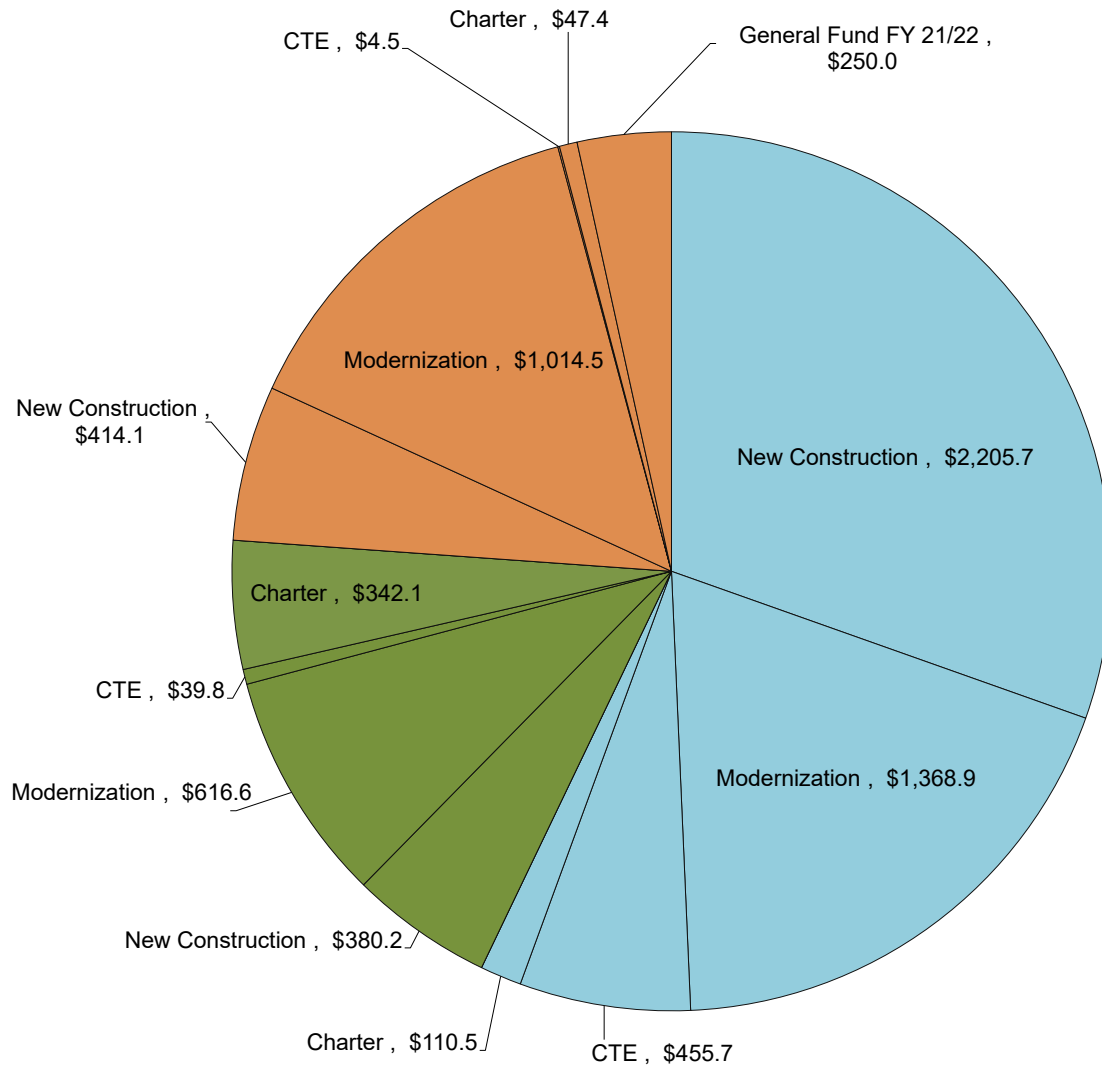

Proposition 51 Totals		
New Construction	\$ 2,205.7	
Modernization	\$ 1,368.9	
CTE	\$ 455.7	
Charter	\$ 110.5	
General Fund FY 21/22	\$ -	
Apportioned	\$ 4,140.8	57.1%
New Construction	\$ 380.2	
Modernization	\$ 616.6	
CTE	\$ 39.8	
Charter	\$ 342.1	
General Fund FY 21/22	\$ -	
Unfunded Approvals	\$ 1,378.7	19.0%
New Construction	\$ 414.1	
Modernization	\$ 1,014.5	
CTE	\$ 4.5	
Charter	\$ 47.4	
General Fund FY 21/22	\$ 250.0	
Remaining Bond Authority	\$ 1,730.5	23.9%
Grand Total	\$ 7,250	100.0%

Proposition 1D Bond Authority - \$7.358 billion (in millions of dollars)

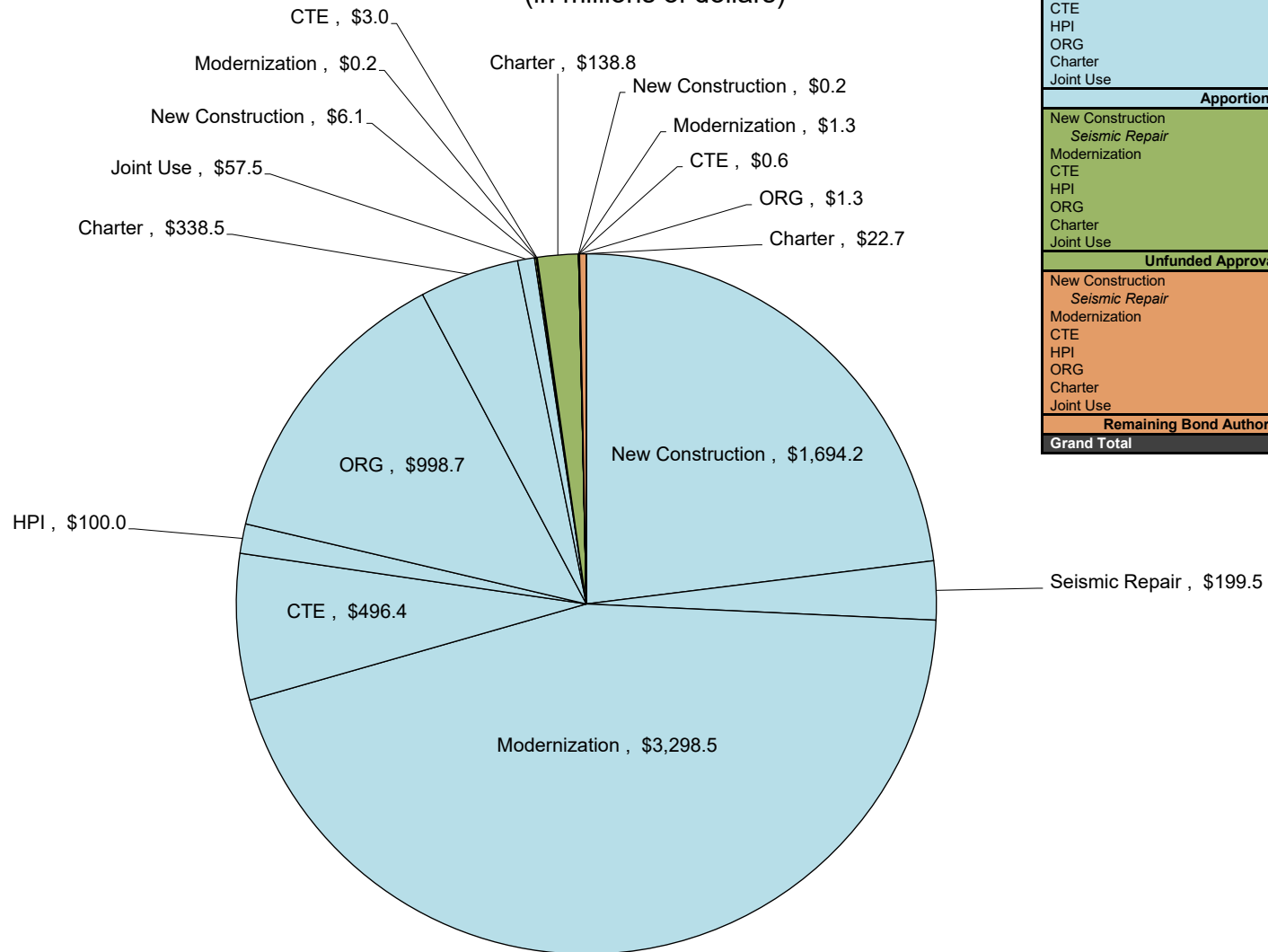

Proposition 1D Totals		
New Construction	\$	1,694.2
Seismic Repair	\$	199.5
Modernization	\$	3,298.5
CTE	\$	496.4
HPI	\$	100.0
ORG	\$	998.7
Charter	\$	338.5
Joint Use	\$	57.5
Apportioned	\$	7,183.3
Apportioned		97.6%
New Construction	\$	6.1
Seismic Repair	\$	-
Modernization	\$	0.2
CTE	\$	3.0
HPI	\$	-
ORG	\$	-
Charter	\$	138.8
Joint Use	\$	-
Unfunded Approvals	\$	148.1
Unfunded Approvals		2.0%
New Construction	\$	0.2
Seismic Repair	\$	-
Modernization	\$	1.3
CTE	\$	0.6
HPI	\$	-
ORG	\$	1.3
Charter	\$	22.7
Joint Use	\$	-
Remaining Bond Authority	\$	26.1
Remaining Bond Authority		0.4%
Grand Total	\$	7,358
Grand Total		100.0%

Proposition 55 Bond Authority - \$10.023 billion (in millions of dollars)

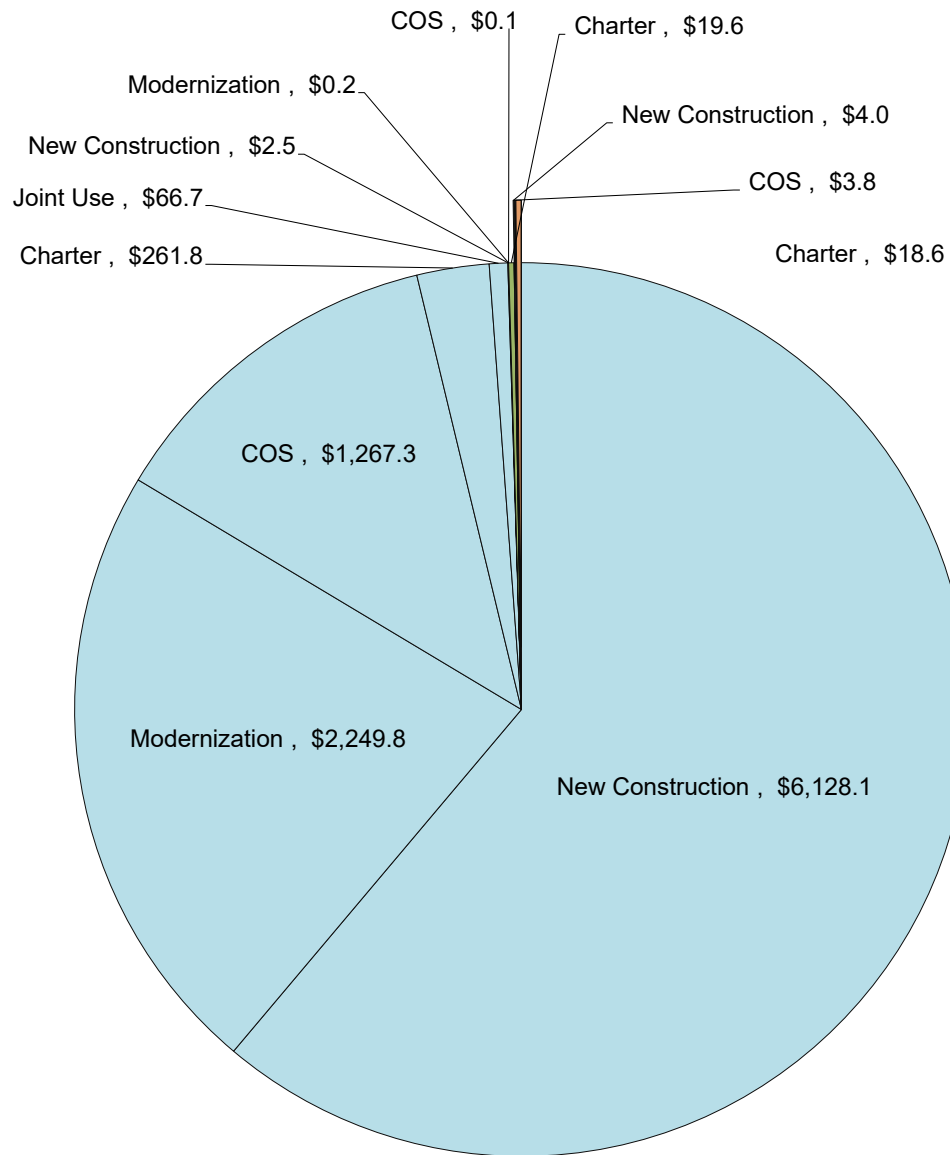

Proposition 55 Totals		
New Construction	\$ 6,128.1	
Modernization	\$ 2,249.8	
COS	\$ 1,267.3	
Charter	\$ 261.8	
Joint Use	\$ 66.7	
Apportioned	\$ 9,973.7	99.5%
New Construction	\$ 2.5	
Modernization	\$ 0.2	
COS	\$ 0.1	
Charter	\$ 19.6	
Joint Use	\$ -	
Unfunded Approvals	\$ 22.4	0.2%
New Construction	\$ 4.0	
Modernization	\$ -	
COS	\$ 3.8	
Charter	\$ 18.6	
Joint Use	\$ -	
Remaining Bond Authority	\$ 26.4	0.3%
Grand Total	\$ 10,023	100.0%

Proposition 47 Bond Authority - \$11.400 billion (in millions of dollars)

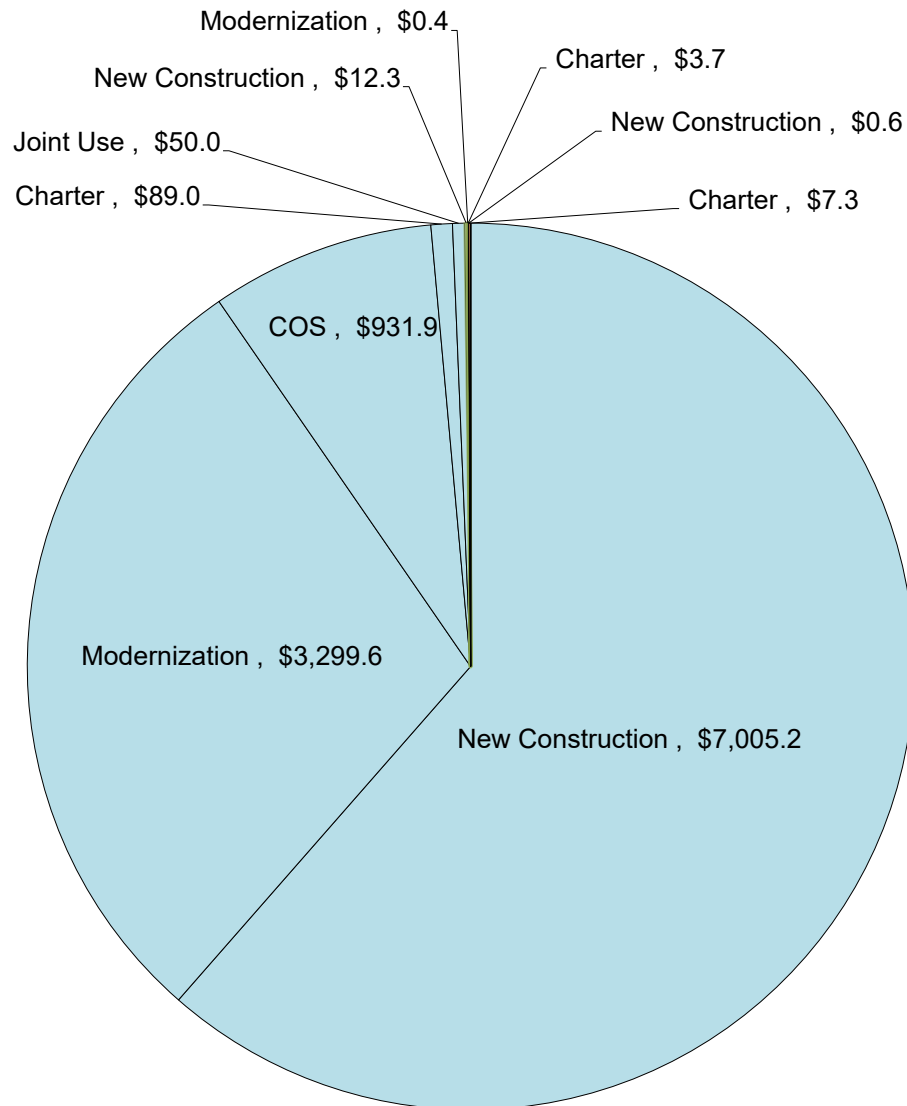

Proposition 47 Totals		
New Construction	\$ 7,005.2	
Modernization	\$ 3,299.6	
COS	\$ 931.9	
Charter	\$ 89.0	
Joint Use	\$ 50.0	
Apportioned	\$ 11,375.7	99.8%
New Construction	\$ 12.3	
Modernization	\$ 0.4	
COS	\$ -	
Charter	\$ 3.7	
Joint Use	\$ -	
Unfunded Approvals	\$ 16.4	0.1%
New Construction	\$ 0.6	
Modernization	\$ -	
COS	\$ -	
Charter	\$ 7.3	
Joint Use	\$ -	
Remaining Bond Authority	\$ 7.9	0.1%
Grand Total	\$ 11,400	100.0%

Remaining Bond Authority - \$1,791.1 million

(by program, in millions)
As of September 22, 2021 SAB

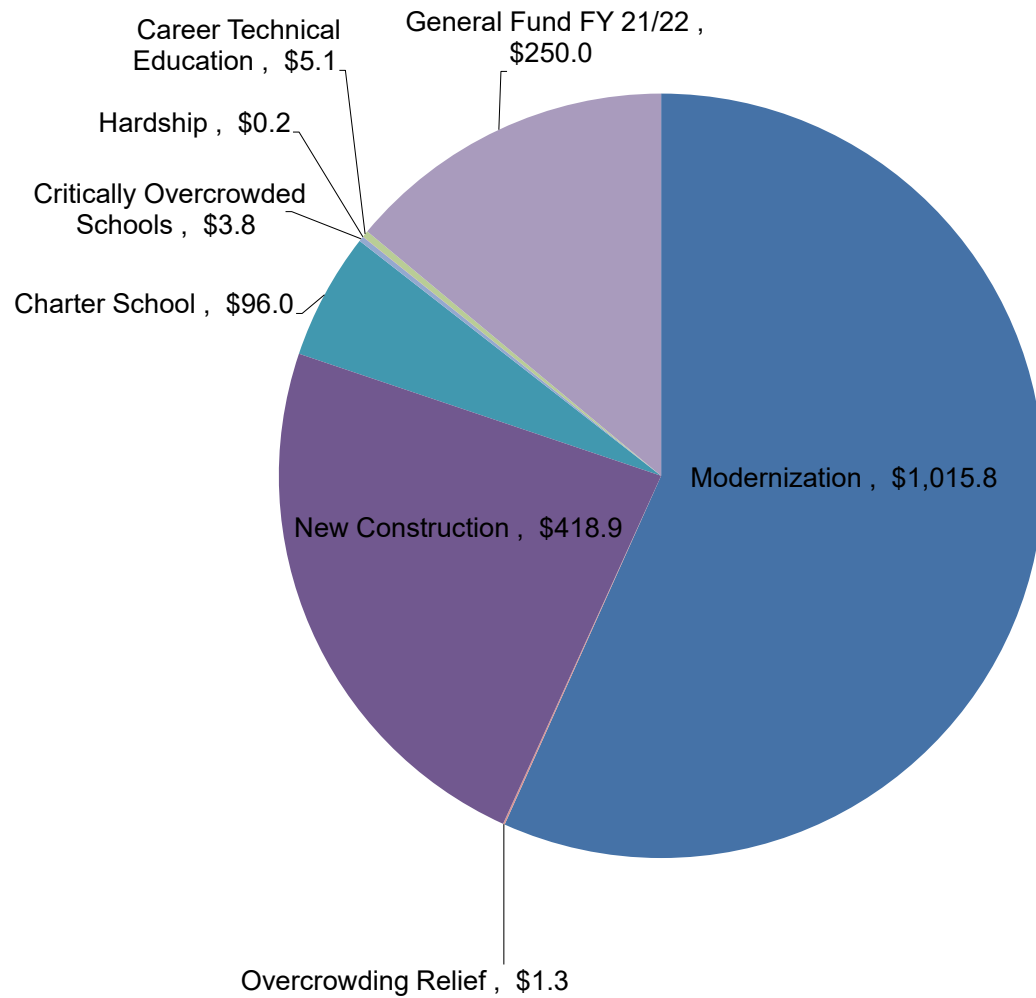

Modernization	\$ 1,015.8
Overcrowding Relief	\$ 1.3
Seismic Repair	\$ -
New Construction	\$ 418.9
Charter School	\$ 96.0
High Performance Schools	\$ -
Critically Overcrowded Schools	\$ 3.8
Hardship	\$ 0.2
Career Technical Education	\$ 5.1
General Fund FY 21/22	\$ 250.0

Full-Day Kindergarten Facilities Grant Program (FDKFGP)
FY 2018/2019
Authority - \$100 million

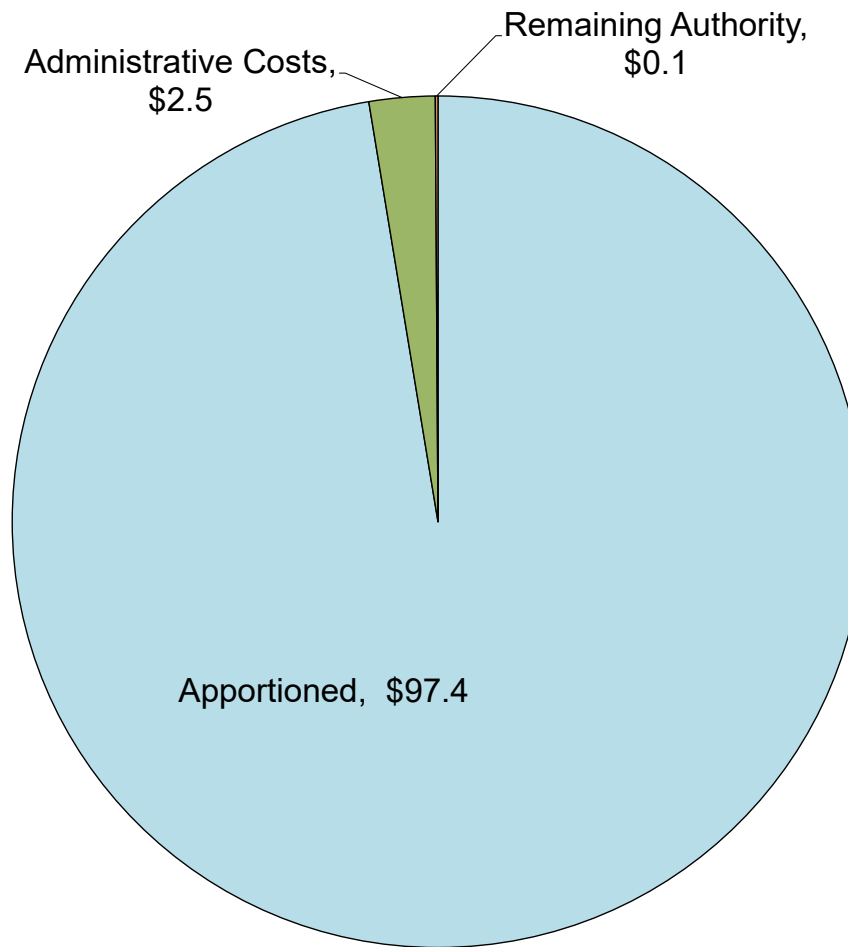

California Preschool, Transitional and Full-Day Kindergarten
Facilities Grant Program
FY 2021/2022
Authority - \$490 million

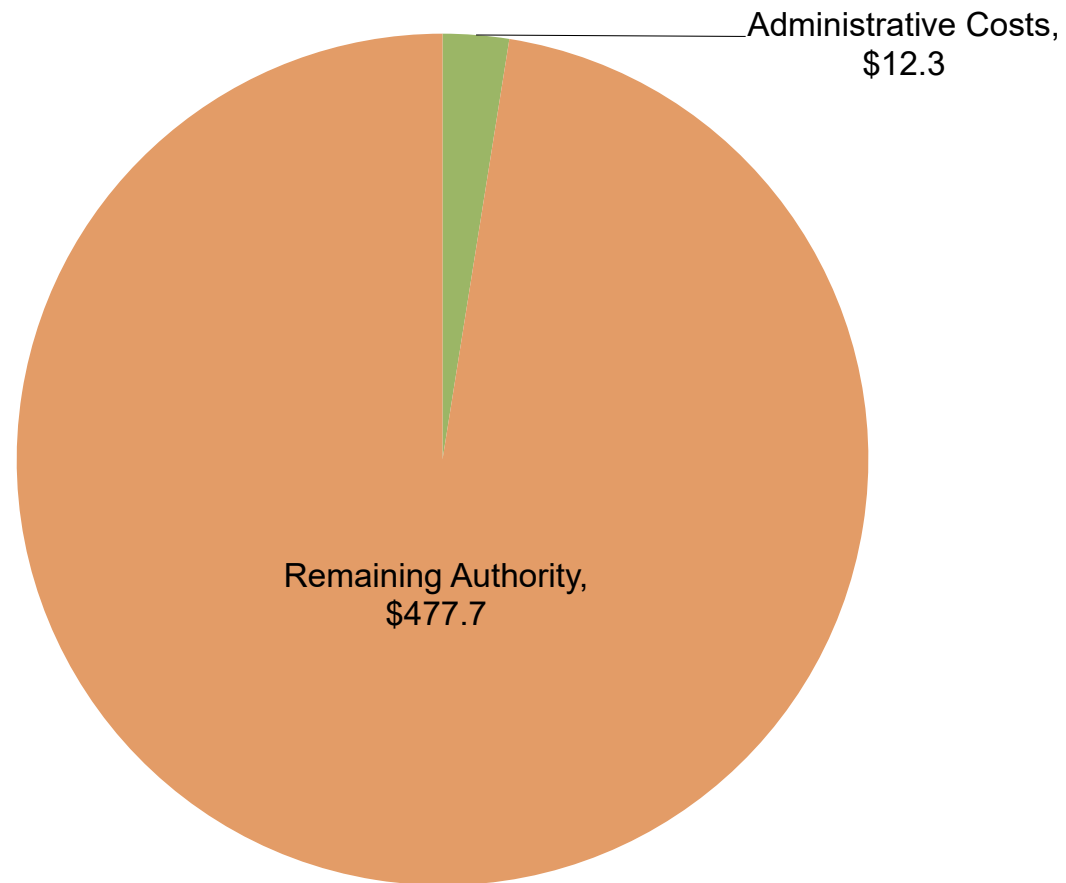

Fund Recoveries* – 2020

(Totals represented in millions of dollars)

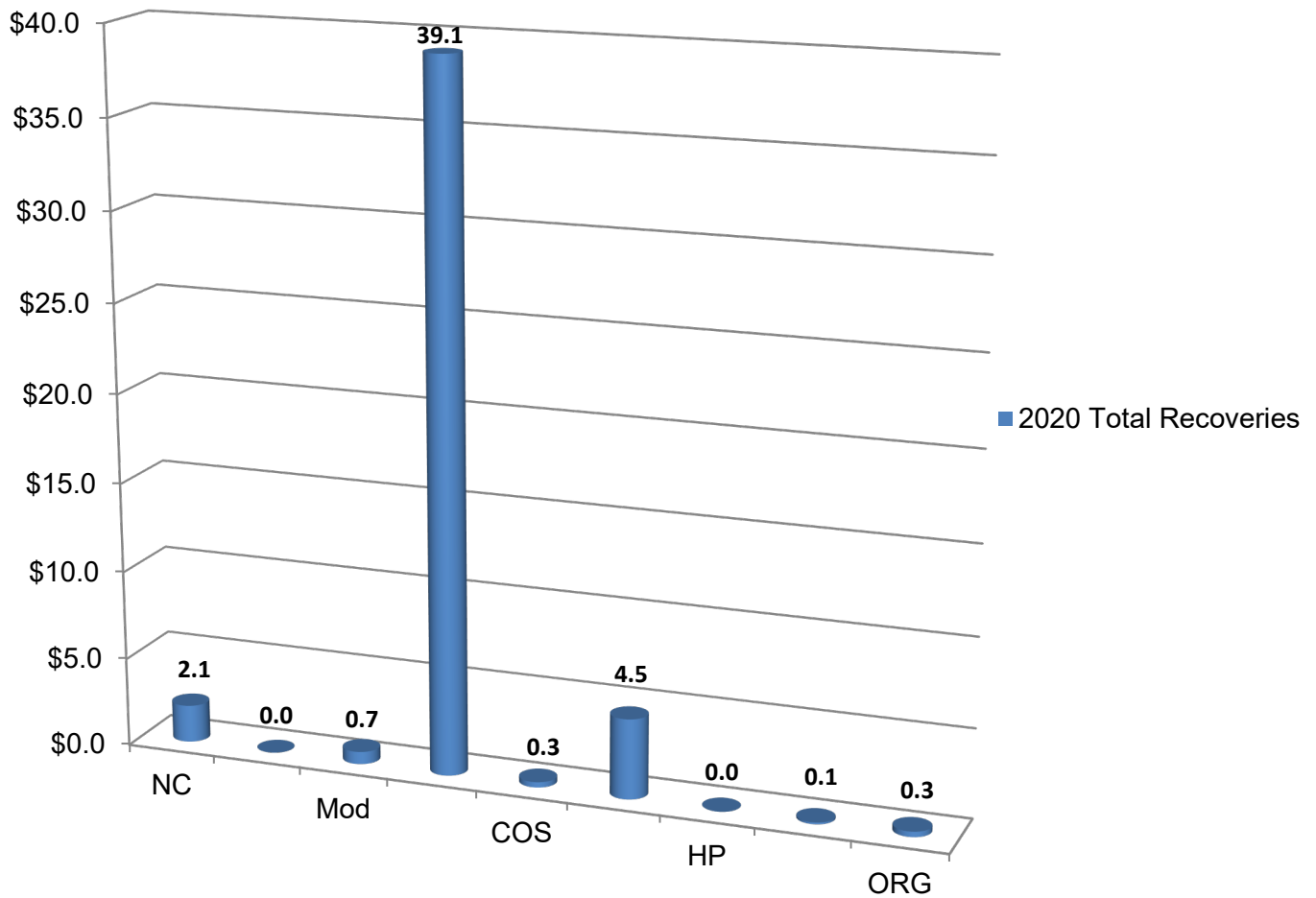

NC	\$2,134,812
<i>Seismic</i>	\$0
Modernization	\$652,438
Charter	\$39,076,071
COS	\$318,265
CTE	\$4,512,998
HP	\$0
Hardship	\$100,159
ORG	\$289,917
Total	\$47,084,660

*Includes bond proceeds returned (authority may not be available) to the program through reductions to cost incurred, close-outs, loan repayments, rescissions and special education local plan area transfers.

** 2020 Totals does not reflect any reallocation of authority. For current availability of bond authority, see Status of Funds.

Fund Recoveries* – as of August 25, 2021 SAB

(Totals represented in millions of dollars)

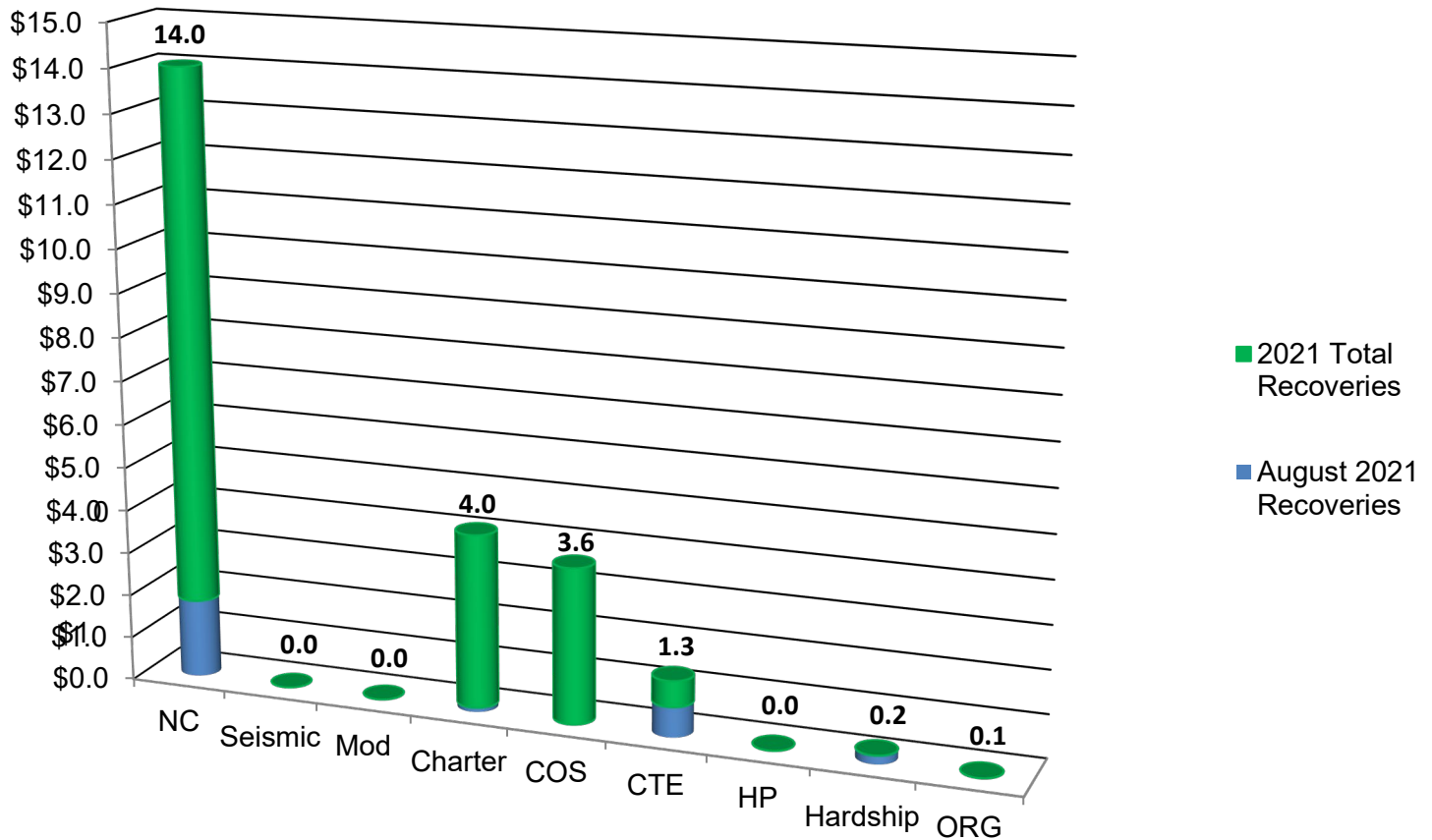

NC	\$0	\$73,106	\$1,466,625	\$219,906	\$0	\$1,759,637	\$13,984,512
Seismic	\$0	\$0	\$0	\$0	\$0	\$0	\$0
Modernization	\$0	\$0	\$0	\$0	\$0	\$0	\$0
Charter	\$0	\$7,688	\$43,656	\$37,105	\$2,975	\$91,424	\$4,043,281
COS	\$0	\$0	\$0	\$0	\$0	\$0	\$3,606,124
CTE	\$0	\$0	\$0	\$66,617	\$583,616	\$650,233	\$1,275,592
HP	\$0	\$0	\$0	\$0	\$0	\$0	\$0
Hardship	\$226,067	\$0	\$0	\$0	\$0	\$226,067	\$226,067
ORG	\$0	\$0	\$0	\$43,959	\$0	\$43,959	\$50,627
Total						\$2,771,320	\$23,186,203

*Includes bond proceeds returned (authority may not be available) to the program through reductions to cost incurred, close-outs, loan repayments, rescissions, and special education local plan area transfers.

** 2021 Totals does not reflect any reallocation of authority. For current availability of bond authority, see Status of Funds.

School Facility Program Proposition 51 Apportionments by County

The graphic below displays the amount Apportioned (\$3,537.0 million) for 1,058 School Facility Program projects from 312 school districts as of August 31, 2021. The data includes only bond authority provided by Proposition 51 approved by voters in November 2016.

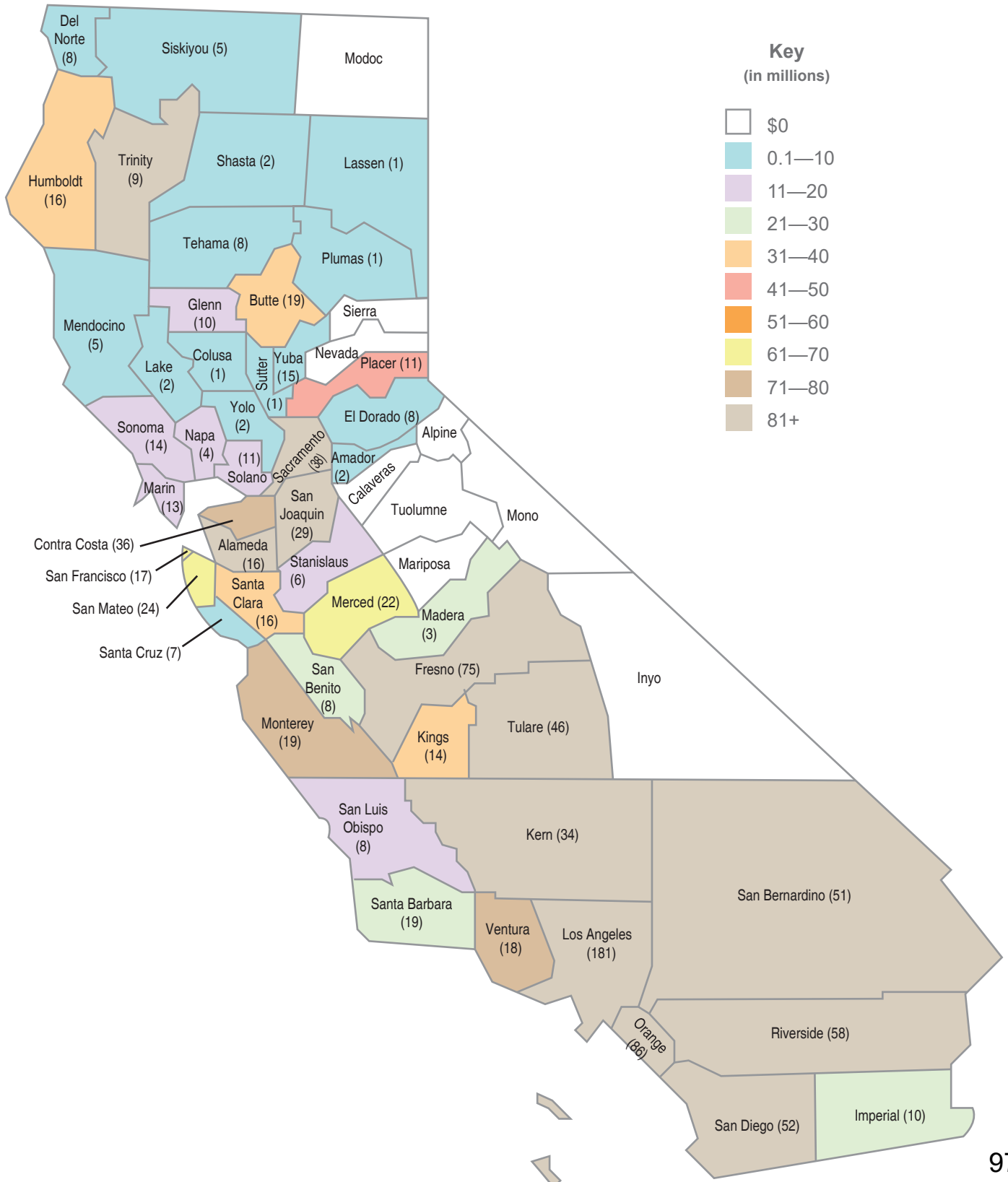

School Facility Program Proposition 51 Unfunded Approvals by County

The graphic below displays the amount of Unfunded Approvals (\$950.5 million) for 342 School Facility Program projects from 125 school districts as of August 31, 2021. The data includes only bond authority provided by Proposition 51 approved by voters in November 2016.

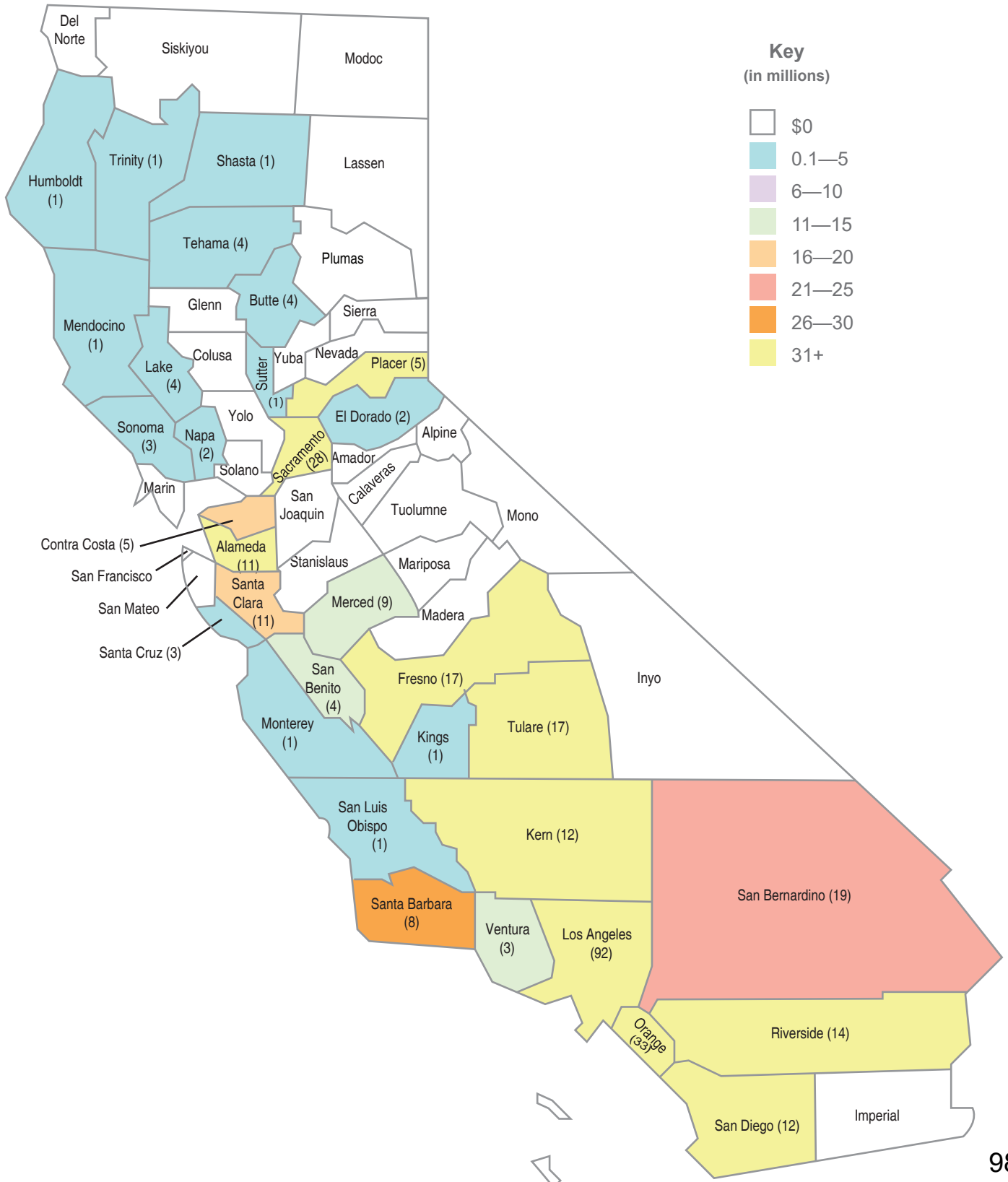

School Facility Program Proposition 51 Current Workload by County

The graphic below displays the Office of Public School Construction's Workload List for New Construction and Modernization (\$1,622.1 million) for 613 School Facility Program projects from 214 school districts as of August 31, 2021. The projects are anticipated to be allocated from bond authority provided by Proposition 51 approved by voters in November 2016.

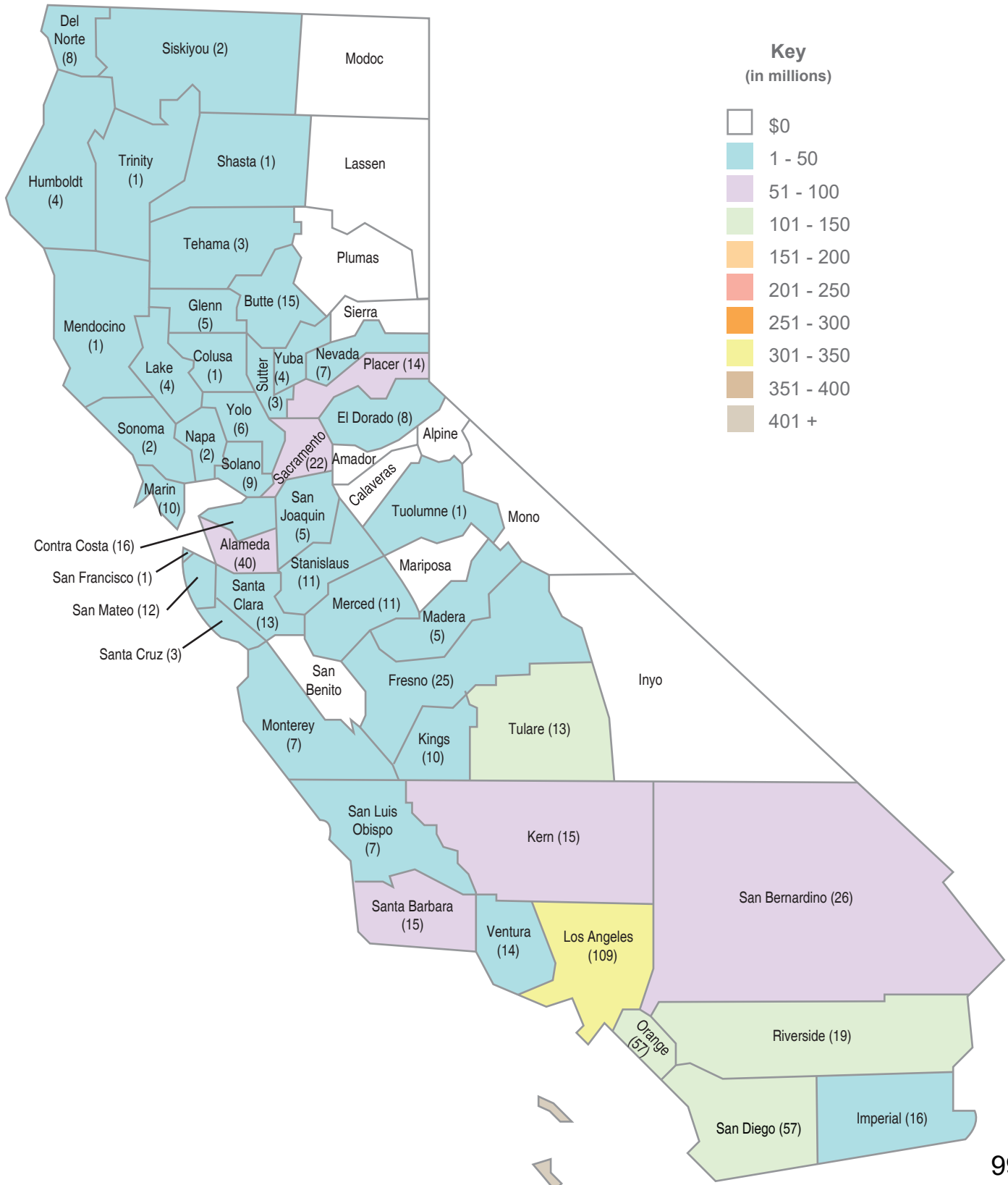

**Proposition 51 Distribution
As of 8/31/2021**

County	Apportioned		Unfunded		Workload List	
	Project Count	Dollar Amount	Project Count	Dollar Amount	Project Count	Dollar Amount
Alameda	16	\$ 119,847,185.75	11	\$ 63,446,069.24	40	\$ 80,924,874.20
Alpine	0	\$ -	0	\$ -	0	\$ -
Amador	2	\$ 5,892,241.00	0	\$ -	0	\$ -
Butte	19	\$ 34,490,077.20	4	\$ 2,121,362.00	8	\$ 11,608,225.40
Calaveras	0	\$ -	0	\$ -	0	\$ -
Colusa	1	\$ 1,640,446.00	0	\$ -	1	\$ 1,771,024.80
Contra Costa	36	\$ 76,121,072.78	5	\$ 18,132,752.67	16	\$ 28,438,224.00
Del Norte	8	\$ 2,365,836.60	0	\$ -	8	\$ 3,274,037.55
El Dorado	8	\$ 8,104,941.00	2	\$ 5,862,794.00	4	\$ 9,628,809.40
Fresno	75	\$ 221,973,611.63	17	\$ 72,922,346.37	25	\$ 34,221,636.25
Glenn	10	\$ 15,379,628.00	1	\$ 3,103,246.00	4	\$ 4,228,234.00
Humboldt	16	\$ 33,482,135.00	1	\$ 273,710.00	4	\$ 9,035,198.05
Imperial	10	\$ 28,836,139.00	1	\$ 3,413,175.00	15	\$ 34,779,684.65
Inyo	0	\$ -	0	\$ -	0	\$ -
Kern	34	\$ 139,138,435.93	12	\$ 46,964,058.37	15	\$ 81,029,034.45
Kings	14	\$ 31,965,210.00	1	\$ 1,392,725.00	10	\$ 16,637,760.60
Lake	2	\$ 1,372,524.00	4	\$ 5,480,430.00	4	\$ 5,379,072.00
Lassen	1	\$ 38,056.00	0	\$ -	0	\$ -
Los Angeles	181	\$ 531,013,637.06	92	\$ 195,954,849.00	109	\$ 332,976,337.80
Madera	3	\$ 25,200,315.00	1	\$ 38,346,670.50	4	\$ 5,510,124.70
Marin	13	\$ 18,768,897.00	1	\$ 1,335,145.00	9	\$ 15,390,622.20
Mariposa	0	\$ -	0	\$ -	0	\$ -
Mendocino	5	\$ 4,236,337.00	1	\$ 485,608.00	1	\$ 1,003,579.20
Merced	22	\$ 66,380,570.00	9	\$ 15,698,700.00	11	\$ 24,545,354.00
Modoc	0	\$ -	0	\$ -	0	\$ -
Mono	0	\$ -	0	\$ -	0	\$ -
Monterey	19	\$ 73,422,840.72	1	\$ 91,089.45	7	\$ 10,692,674.80
Napa	4	\$ 20,906,843.78	2	\$ 2,624,396.00	2	\$ 1,346,472.00
Nevada	0	\$ -	0	\$ -	7	\$ 6,996,559.95
Orange	86	\$ 522,966,220.75	33	\$ 88,205,284.00	57	\$ 138,846,695.24
Placer	11	\$ 45,878,625.00	5	\$ 42,421,615.00	14	\$ 64,651,433.79
Plumas	1	\$ 526,164.00	1	\$ 2,125,659.00	0	\$ -
Riverside	58	\$ 232,923,097.02	14	\$ 64,756,896.00	19	\$ 104,315,702.40
Sacramento	38	\$ 138,214,958.96	28	\$ 56,912,858.00	22	\$ 52,230,438.00
San Benito	8	\$ 25,539,053.57	4	\$ 11,665,753.00	0	\$ -
San Bernardino	51	\$ 170,812,256.66	10	\$ 25,823,777.45	26	\$ 67,278,674.80
San Diego	52	\$ 274,272,421.88	12	\$ 42,987,628.00	57	\$ 129,352,716.10
San Francisco	17	\$ 69,368,232.11	0	\$ -	1	\$ 1,522,603.20
San Joaquin	29	\$ 99,846,765.58	1	\$ 1,867,320.00	5	\$ 22,569,215.80
San Luis Obispo	8	\$ 18,172,481.32	1	\$ 2,230,903.00	7	\$ 13,255,828.80
San Mateo	24	\$ 63,817,664.00	4	\$ 4,153,433.00	8	\$ 29,754,245.20
Santa Barbara	19	\$ 29,129,452.50	8	\$ 30,614,337.28	10	\$ 22,489,816.80
Santa Clara	16	\$ 39,144,360.41	11	\$ 16,330,024.00	13	\$ 20,395,213.20
Santa Cruz	7	\$ 10,399,137.00	3	\$ 943,655.00	3	\$ 5,568,145.80
Shasta	2	\$ 3,016,150.00	4	\$ 3,374,279.00	0	\$ -
Sierra	0	\$ -	0	\$ -	0	\$ -
Siskiyou	5	\$ 4,584,906.00	0	\$ -	2	\$ 4,062,866.00
Solano	7	\$ 11,008,776.00	7	\$ 13,740,765.00	9	\$ 23,557,664.83
Sonoma	14	\$ 15,549,416.00	3	\$ 3,633,586.00	2	\$ 8,119,746.00
Stanislaus	6	\$ 12,922,970.00	2	\$ 2,826,878.00	10	\$ 13,299,979.62
Sutter	1	\$ 2,527,280.00	1	\$ 209,991.00	3	\$ 3,925,874.80
Tehama	8	\$ 6,965,218.29	2	\$ 265,523.00	3	\$ 18,071,104.20
Trinity	9	\$ 82,121,777.79	1	\$ 2,319,401.00	1	\$ 2,150,716.82
Tulare	47	\$ 119,896,869.40	17	\$ 38,787,701.67	13	\$ 120,914,874.55
Tuolumne	0	\$ -	0	\$ -	1	\$ 1,990,027.20
Ventura	18	\$ 73,135,192.00	3	\$ 14,501,943.00	14	\$ 20,976,908.40
Yolo	2	\$ 1,820,253.00	1	\$ 2,191,429.00	5	\$ 9,017,955.20
Yuba	15	\$ 1,861,917.00	0	\$ -	4	\$ 4,374,651.20
Total	1,058	\$ 3,536,998,596.69	342	\$ 950,539,766.00	613	\$ 1,622,110,637.95

School Facility Program Bond Authority from Proposition 51

(in millions of dollars, as of August 31, 2021)

New Construction

Legend

Small School Districts – ADA < 2,500 pupils

Medium School Districts – ADA > 2,500 pupils < 10,000 pupils

Large School Districts – ADA > 10,000 pupils

District Size (based on 2020/21 Enrollment)
(# of projects)
(in millions)

APPORTIONED

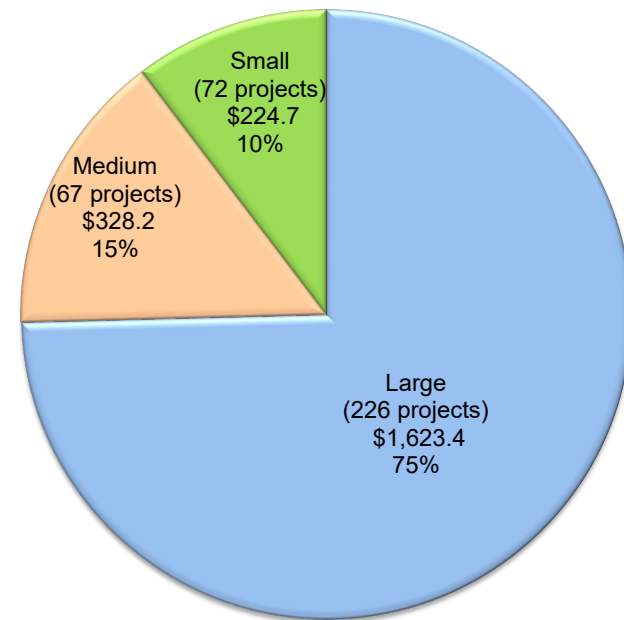

UNFUNDED

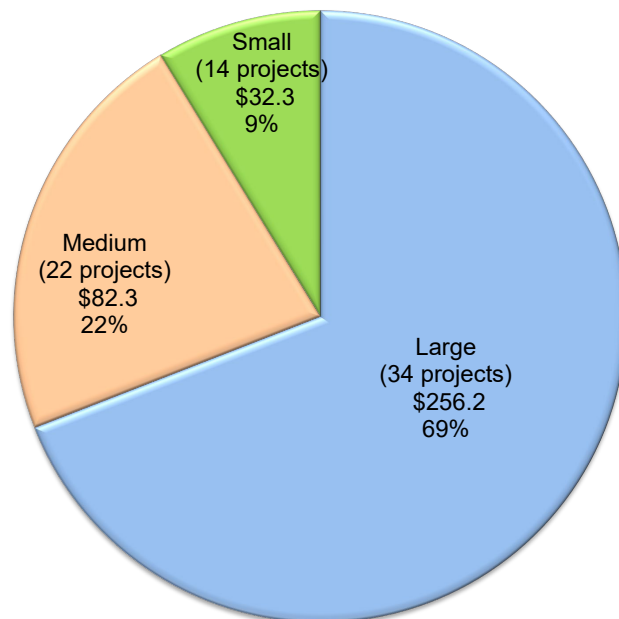

CURRENT WORKLOAD

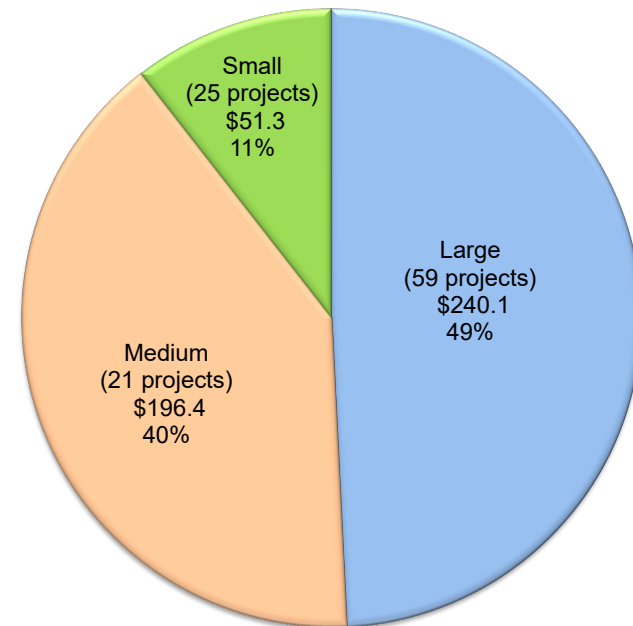

School Facility Program Bond Authority from Proposition 51

(in millions of dollars, as of August 31, 2021)

Modernization

Legend

Small School Districts – ADA < 2,500 pupils

Medium School Districts – ADA > 2,500 pupils < 10,000 pupils

Large School Districts – ADA > 10,000 pupils

District Size (based on 2020/21 Enrollment)
(# of projects)
(in millions)

APPORTIONED

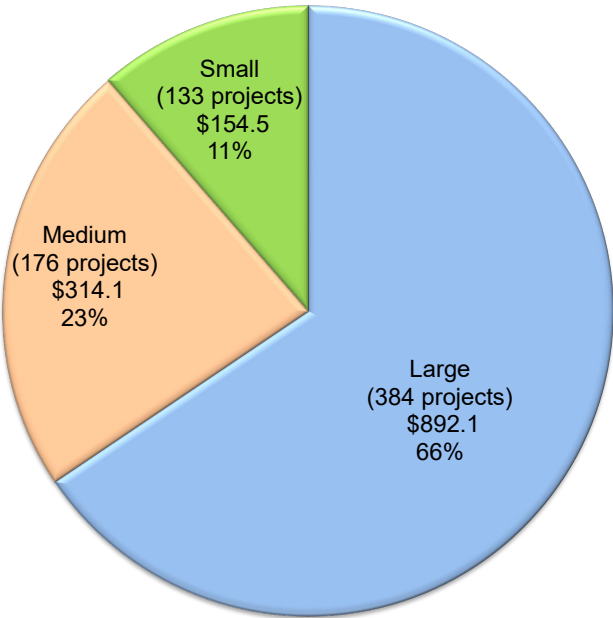

UNFUNDED

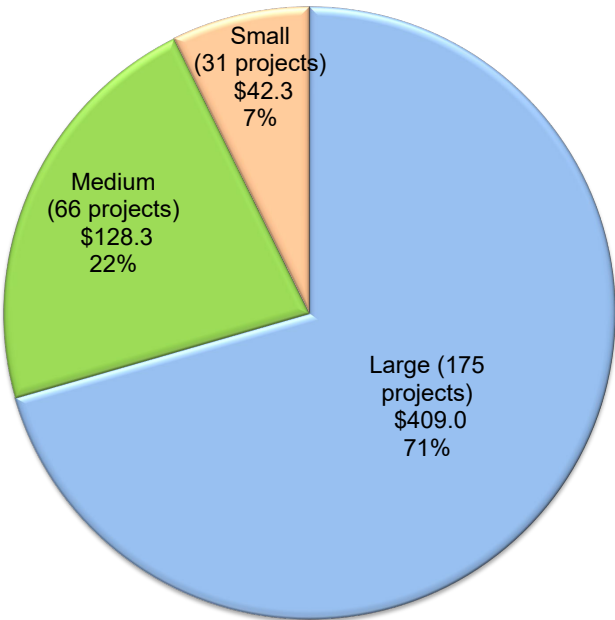

CURRENT WORKLOAD

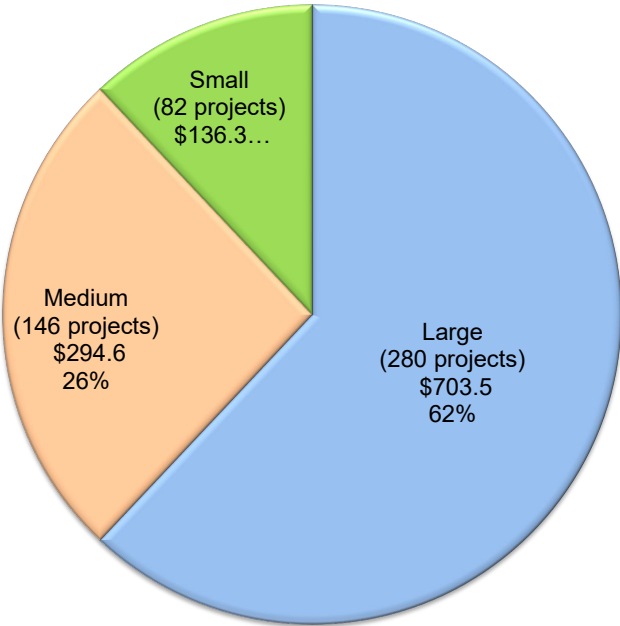

Unique School Districts (USD) Receiving Proposition 51 Funds (As of August 31, 2021)

New Construction

2020/21 Enrollment

	School Districts Statewide		
	#	%	Enrollment
Small – ADA < 2,500 pupils	593	58%	419,126
Medium – ADA > 2,500 pupils < 10,000 pupils	271	26%	1,427,852
Large – ADA > 10,000 pupils	165	16%	4,155,545
	1,029	100%	6,002,523

Apportioned					
# of USD	Enrollment	\$ Amount	By Size*	Size vs. All**	Students**
42	33,384	\$ 224,702,573	25.1%	4.1%	0.6%
50	261,626	\$ 328,226,743	29.9%	4.9%	4.4%
75	2,289,871	\$ 1,623,372,510	44.9%	7.3%	38.1%
167	2,584,881	\$ 2,176,301,826	100.0%	16.2%	43.1%

Unfunded					
# of USD	Enrollment	\$ Amount	By Size*	Size vs. All**	Students**
9	11,254	\$ 32,325,471	18.8%	0.9%	0.2%
16	87,075	\$ 82,335,641	33.3%	1.6%	1.5%
23	607,941	\$ 256,240,201	47.9%	2.2%	10.1%
48	706,270	\$ 370,901,313	100.0%	4.7%	11.8%

Workload					
# of USD	Enrollment	\$ Amount	By Size*	Size vs. All**	Students**
16	15,462	\$ 51,308,765	27.6%	1.6%	0.3%
18	90,654	\$ 196,400,577	31.0%	1.7%	1.5%
24	1,090,409	\$ 240,087,201	41.4%	2.3%	18.2%
58	1,196,525	\$ 487,796,543	100.0%	5.6%	19.9%

*Percentage of funding to small, medium or large school districts

** Percentage of funding to small, medium, and large school district vs. all school districts statewide

***Percentage of students statewide

Modernization

2020/21 Enrollment

	School Districts Statewide		
	#	%	Enrollment
Small – ADA < 2,500 pupils	593	58%	419,126
Medium – ADA > 2,500 pupils < 10,000 pupils	271	26%	1,427,852
Large – ADA > 10,000 pupils	165	16%	4,155,545
	1,029	100%	6,002,523

Apportioned					
# of USD	Enrollment	\$ Amount	By Size*	Size vs. All**	Students**
85	76,418	\$ 154,475,645	34.8%	8.3%	1.3%
76	402,781	\$ 314,145,223	31.1%	7.4%	6.7%
83	2,667,144	\$ 892,075,903	34.0%	8.1%	44.4%
244	3,146,343	\$ 1,360,696,771	100.0%	23.7%	52.4%

Unfunded					
# of USD	Enrollment	\$ Amount	By Size*	Size vs. All**	Students**
26	24,246	\$ 42,324,975	27.7%	2.5%	0.4%
31	156,396	\$ 128,320,311	33.0%	3.0%	2.6%
37	1,593,014	\$ 408,993,167	39.4%	3.6%	26.5%
94	1,773,656	\$ 579,638,453	100.0%	9.1%	29.5%

Workload					
# of USD	Enrollment	\$ Amount	By Size*	Size vs. All**	Students**
57	60,552	\$ 136,256,819	31.0%	5.5%	1.0%
59	332,904	\$ 294,578,942	32.1%	5.7%	5.5%
68	2,437,628	\$ 703,478,334	37.0%	6.6%	40.6%
184	2,831,084	\$ 1,134,314,095	100.0%	17.9%	47.2%

SCHOOL DISTRICT DATA

School District: PARADISE UNIFIED
Application Numbers: VARIOUS
Total District Enrollment: 2,102

County: BUTTE
School Name: VARIOUS
Project Grade Levels: VARIOUS
Financial Hardship: NO

PURPOSE OF REPORT

To present the Paradise Unified School District's request for the following:

1. Process expedited apportionments for funding applications that have been placed on the Applications Received Beyond Bond Authority (ARBBA) List in the total amount of \$20,467,005 million in state grant funding, and
2. Permit the District to use modernization eligibility available at school sites other than those generating the eligibility.

DESCRIPTION

The District is requesting the State Allocation Board's (Board) approval to process the District's applications before applications submitted by other school districts, provide immediate apportionments outside the Priority Funding process, and use eligibility at different sites than the site that generated eligibility. The District has indicated these funds are necessary as part of the District's plans to rebuild schools across the community due to the Camp Fire.

On September 4, 2020, the District requested that staff process the District's Modernization eligibility updates and establishments at various sites and update New Construction eligibility to determine pupil grant availability for future projects. Staff considered the District's requests and was able to expeditiously process the Modernization eligibility updates that are allowed within Education Code and School Facility Program (SFP) regulations.

On January 26, 2021, the District submitted a *School District Appeal Request* (Form SAB 189). The District submitted an updated request on April 27 and August 24, 2021 requesting the following:

1. Immediate Processing and Apportionments for recently submitted projects, and
2. Use of Modernization eligibility at alternate school sites.

On November 8, 2018, the Camp Fire partially damaged or completely destroyed all the District's school sites (except for one site that was not impacted).

DESCRIPTION (cont.)

To date, the District has been authorized to receive \$61 million in insurance proceeds and \$18,653,514 from the Federal Emergency Management Agency (FEMA) to address the estimated reconstruction costs. Both insurance and FEMA are designed to cover costs to rebuild based on the facilities that were existing at the time of the loss. FEMA accepts requests to amend funding if costs increase. Typically, if a District encounters loss or damage from a fire, the Facility Hardship Program established in the SFP addresses these type of facility needs. The District has opted not to apply for that funding as they believe the required offset for 50 percent of insurance proceeds received will reduce all state funding, which in essence occurs because there is no longer a need as defined by program regulations.

On March 3, 2021, staff sought clarification from the District on the need for the appeal given that bond authority for both the New Construction and Modernization programs have been long over-subscribed and the District had no funding applications on either Office of Public School Construction's (OPSC) workload list or the ARBBA List.

On April 27, 2021, the District submit a revised the Form SAB 189 that added requests for expedited processing, immediate apportionments for current ARBBA List funding applications and future applications, and the use of Modernization eligibility at alternate school sites.

On August 24, 2021, the District submitted a revised Form SAB 189 to only request expedited processing, immediate apportionments for current ARBBA List funding applications, and the use of Modernization eligibility at alternate school sites.

Due to the unique circumstances brought about by the Camp Fire, and similar to the past action for the District in January 2019 for Application Number 57/61531-00-003, Staff recommends approval of the District's requests to do the following:

1. Expedited processing outside of the Priority Funding Process and in advance of current projects on the workload list and ARBBA list for the following four applications:

57/61531-00-004 for Ponderosa Elementary

57/61531-00-005 for Ridgeview High

57/61531-00-006 for Ponderosa Elementary

57/61531-00-007 for Paradise High

2. Use of established Modernization eligibility at the following sites at alternate school sites, for replacement of classrooms or square footage only:

- Use Paradise Elementary School's Modernization eligibility (existing prior to the fire) towards a project at Ponderosa Elementary.
- Use Ridgeview Continuation High School's Modernization eligibility (existing prior to the fire) towards a project at a new Ridgeview site.

AUTHORITY

See Attachment A.

BACKGROUND

Paradise Unified School District serves K-12 students in Butte County. The District's school sites include Paradise Elementary, Paradise Ridge Elementary, Paradise High, Ponderosa Elementary, Ridgeview High, Cedarwood Elementary, Honey Run Academy, Paradise Intermediate, and Pine Ridge Elementary.

In November 2018, most of the District's school sites, which housed 4,154 enrolled students, were affected by the Camp Fire which began in the rural community of Concow and spread throughout the foothill town of Paradise in Butte County. The towns of Paradise, Magalia and Butte Creek Canyon were largely destroyed. Due to the unique circumstances the District was experiencing, the Board assisted the District in quickly accessing SFP funds and eliminating other program barriers by taking the following actions:

- Approving reimbursement and an expedited Apportionment for a separate health and safety project at the December 11, 2018 meeting which provided \$157,484 in state funding to the District.
- Approving an appeal request for the expedited processing of the Modernization project at Paradise High and an Apportionment outside the priority funding process, with an increased pupil grant request, at the January 23, 2019 meeting. The project, at the time of the appeal, was on OPSC's Workload List for the Modernization program. The total state funding amount for this project was \$5.3 million.
- Exercising its statutory discretion at the January 23, 2019 meeting to reduce the unused site assessment fees from \$14,934 to \$0 for the two years for the Brakebill (Horace) Elementary and Rosewood School sites.

On September 4, 2020, the District requested that staff process the District's Modernization eligibility updates and establishments at various sites and update the District's New Construction eligibility to determine pupil grant availability for future projects. Staff considered the District's requests and was able to expeditiously process the Modernization eligibility updates that are allowed within Education Code and SFP regulations.

For some of the sites, the District asked to update or establish eligibility using prior year enrollment data. For those requests, staff performed an informal review and informed the District that any scenarios using past enrollment would need an appeal approved by the Board, as using past year's enrollment data is not allowable under SFP regulations. OPSC and the District also discussed the potential for Facility Hardship applications to address the lost buildings at seven school sites, however the District indicated that the required offset of insurance proceeds they received to address the damaged facilities sustained by the Camp Fire would not enable them to

BACKGROUND (cont.)

qualify for Facility Hardship funds as the offset would exceed whatever funding could be provided through that program.

Since that time, the District has amended its request to include only expedited processing, immediate apportionments for current ARBBA List funding applications, and to allow the use of Modernization eligibility used at alternate school sites than the site that originally generated the eligibility.

Status of the Projects

There are currently four funding applications that have been submitted and placed on the ARBBA List. They are listed below:

SCHOOL SITE	RECEIVED DATE	STATE GRANT
Ponderosa Elementary	3/30/2021	\$5,173,818
Ridgeview High	5/19/2021	\$1,539,818
Ponderosa Elementary	6/16/2021	\$5,245,327
Paradise High	08/20/2021	\$8,508,042
TOTAL STATE GRANT		\$20,467,005

STAFF ANALYSIS/STATEMENTS**District Position**

In its appeal request, the District states the following:

This urgent appeal is vital to the community of Paradise. The number of capital facilities lost in the fire are stunning. Only one district facility escaped fire damage. Maximizing funding through the School Facility Program (SFP) is a fundamental building block in Paradise's recovery. The District has maximized all available funding sources thus far, but the recovery cannot proceed as the maximum funding available to the District now is inadequate.

The full text of the District's request is included as Attachment C.

Staff Position

Staff supports the District's request.

Facility Hardship Program, Insurance Proceeds, and FEMA Funds

Typically, the SFP contemplates that facility loss or damage from fires is funded through the Facility Hardship Program. However, that program does not appear to be an option for the District due to insurance proceeds received, leading the District to seek other alternatives within the SFP.

STAFF ANALYSIS/STATEMENTS (cont.)*Expedited Processing*

Per SFP Regulation Section 1859.93(a) and 1859.93.1(a), Facility Hardship applications have first access to available bond authority, ahead of those on the workload list and the Applications Received Beyond Bond Authority List.

Immediate Apportionments

Through the Appeals process, Staff has supported requests from several districts in seeking an Apportionment outside the Priority Funding process. In all cases (with the exception of the prior Appeal for Paradise USD), the projects that received immediate apportionments were for districts without sufficient facilities to house their students due to a health and safety issue, and without cash available to move the projects forward.

Insurance and FEMA Proceeds

SFP Regulations require that the amount of funds provided for a Facility Hardship project be offset by 50 percent of any insurance proceeds received. The District has indicated that if a Facility Hardship project were submitted, the amount of insurance proceeds that would be offset would mean that there would be no state funding. If this is accurate, then it would appear that insurance proceeds have potentially addressed what the program would recognize as needed funds to rebuild the eligible scope. FEMA funds have been approved for many of the District's sites in addition to the insurance proceeds. FEMA funds are not offset from any eligible Facility Hardship funds available. Similar to the SFP and insurance, FEMA funds also have restrictions and are aimed at returning sites and buildings to what existed prior to the disaster.

STAFF ANALYSIS/STATEMENTS (cont.)

The charts below highlight the Insurance proceeds expected (as reported by the District), and FEMA funds approved.

Site	Insurance Proceeds
District Maintenance/Transportation	\$4,371,346
Pearson Center	\$2,551,238
Paradise Elementary	\$31,226,986
Ponderosa Elementary	\$5,595,685
Ridgeview High	\$9,631,987
Paradise High	\$1,650,839
Honey Run Academy	\$2,090,870
Paradise Intermediate	\$3,432,175
Pine Ridge Elementary	\$451,649
Cedarwood Elementary	\$0
Total	\$61,002,775

FEMA FUNDING

Paradise Elementary - Buildings 100% destroyed	\$	19,207,288.00
Ridgeview High - Damaged or destroyed buildings	\$	3,673,152.00
Ponderosa Elementary - Buildings burned	\$	3,537,748.00
Pearson Center - Damaged or destroyed buildings	\$	3,106,702.00
Paradise Intermediate - Damaged or destroyed buildings	\$	2,719,166.00
Honey Run Academy - Damaged or destroyed buildings	\$	1,389,385.00
Equipment Maintenance Transportation Facility - Damaged or destroyed buildings	\$	1,338,506.00
Paradise High - Damaged or destroyed buildings	\$	627,921.00
Pine Ridge Elementary - Damaged or destroyed buildings	\$	93,985.00
Estimated Reconstruction Cost:	\$	35,693,853.00
Anticipated Insurance:	\$	17,040,339.00
Approved FEMA Funding:	\$	18,653,514.00

STAFF ANALYSIS/STATEMENTS (cont.)

The District's appeal request is to use Modernization eligibility and funding in a manner similar to the Facility Hardship program as they do not qualify for assistance using the standard criteria for health and safety projects.

District's Request #1 – Process ARBBA List projects and provide accelerated funding

- **SFP Regulations only allow for the prioritization of Facility Hardship applications.**
- **Accelerated Apportionments outside the Priority Funding process have typically only been approved by the Board for health and safety projects (with the exception of the action taken in 2019 to provide immediate cash for Paradise USD).**
- **Staff is unable to determine if expediting future applications is necessary to house the current students and recommends only accelerating the four projects that have currently been submitted. This will provide some relief to the District and maintain more consistency with typical SFP processing requirements.**
- **Given the unique circumstances, Staff recommends providing accelerated apportionments outside of the Priority Funding Process and in advance of the current projects on the workload list for the following four applications:**
 - 57/61531-00-004 for Ponderosa Elementary
 - 57/61531-00-005 for Ridgeview High
 - 57/61531-00-006 for Ponderosa Elementary
 - 57/61531-00-007 for Paradise High

The District is requesting that the four District funding applications currently on the ARBBA List (two applications for Ponderosa Elementary, one for Ridgeview High, and one for Paradise High) are processed ahead of projects on OPSC's workload list, and that they bypass the PF process.

Approving this request would mean funding projects ahead of other projects already submitted. This means some projects would no longer be funded. As of August 31, 2021, the ARBBA List currently has the following requests:

	# of Applications	State Share	Financial Hardship Share	Total Request
New Construction	269	\$ 1,316,695,229.00	\$ 84,797,540.00	\$ 1,401,492,769.00
Modernization	611	\$ 1,495,752,174.00	\$ 72,985,240.00	\$ 1,568,737,414.00
	880	\$ 2,812,447,403.00	\$ 157,782,780.00	\$ 2,970,230,183.00

STAFF ANALYSIS/STATEMENTS (cont.)

SFP Regulations provides the ability for only health and safety projects to be funded ahead of other projects. While the District's projects qualify based on the type of loss to receive facility hardship funding through SFP, the insurance proceeds received by the District will offset any state funding that would have been otherwise available. The insurance proceeds are being used by the District in the initial phase of rebuilding the schools.

Staff is unable to determine whether the District is experiencing a cash shortage for these projects or if the projects are necessary to immediately house the existing student population. The District's Master Plan presented in April 2020 (Attachment B) includes approximately \$70 million in expenditures using bond proceeds and developer fees. The California Office of Emergency Services has confirmed that the District has been approved for \$18.7 million in funding from FEMA (Attachment D) on top of \$61 million in insurance proceeds.

Staff is also unable to validate the projected costs (\$117 million) and the reported total funding shortfall (\$30.9 million) (Attachment C – SAB 189 Attachment, Page 6) with the scope necessary to rebuild the District's classrooms and minimal essential facilities. It is not clear if the project costs include other new work for facilities that did not previously exist in the District or that would be funded through the program. Staff can support approval of the four applications received to date but does not support a blanket approval to accelerate all applications submitted in the future.

However, Staff acknowledges the devastation experienced by the town of Paradise and agrees that school facilities are a cornerstone of communities. For this reason, staff supports the request to accelerate processing for the four applications already submitted to the ARBBA List that have existing program eligibility.

District's Request #2 – Use Modernization eligibility at an alternative site than where eligibility was generated.

- Based on past Board action in April 2015 for Twin Rivers USD, Staff could support the request to use Modernization eligibility generated from Ridgeview Continuation High School and Paradise Elementary at a new site because Modernization eligibility had been previously established.

The District is requesting to use available pupil grants generated through Modernization eligibility from certain school sites to fund projects at other school sites. The following outlines the school sites that have eligibility and their requested use towards the designated school sites:

- Use Paradise Elementary School's Modernization eligibility (existing prior to the fire) towards a project at Ponderosa Elementary.
- Use Ridgeview Continuation High School's Modernization eligibility (existing prior to the fire) towards a project at a new Ridgeview site.

STAFF ANALYSIS/STATEMENTS (cont.)

SFP Regulations generally do not provide the ability to transfer eligibility at one site towards another. Modernization eligibility is site specific and is intended to enhance or extend the useful life of existing facilities. However, in a prior appeal in 2015 for a Facility Hardship project, a District was allowed to take similar action and use modernization eligibility previously established at a site that was being abandoned and use it to improve the buildings at a different site. Given that modernization eligibility was already established for Paradise Elementary and Ridgeview Continuation High School, and due to the unique circumstance that the buildings were destroyed by the fire, staff supports the District's request to use the eligibility at an alternate site but suggests this be limited to replacement classrooms or square footage to avoid providing double modernization funding for existing buildings at Ponderosa Elementary.

Considerations

Staff notes that Modernization eligibility is typically not used at sites that did not generate the eligibility, however, like-for-like replacement is allowed on the same site. In these circumstances approving a like-for-like replacement on an alternative site seems reasonable. Further, the Modernization eligibility is treated as a snapshot in time of the facilities that existed when it was established. Facility Hardship would normally address this type of replacement, but since the District is not pursuing that option this may be a reasonable solution.

However, staff also notes that it appears that insurance proceeds and FEMA funds have already addressed the costs of the buildings damaged and lost.

Paradise Elementary was completely destroyed and the District anticipates \$31.2 million in insurance proceeds. The insurance proceeds could be used for construction and modernization at Ponderosa Elementary School which is already housing all pupils from both Paradise Elementary and Ponderosa Elementary. It is the District's intent to continue housing all of their elementary students at Ponderosa Elementary thereby potentially never re-opening the Paradise Elementary School Site.

Ridgeview Continuation High School was completely destroyed, and the District anticipates \$10.9 million in insurance proceeds. The insurance proceeds could be used for the planned construction of five classrooms at the new location across from Paradise High School.

Conclusion

Staff acknowledges the devastation experienced by the town of Paradise and the District. Staff agrees that school facilities are a cornerstone of communities and understands the District's goal of constructing and modernizing their facilities to provide 21st century learning environments to anchor the community's future and attract residents back to Paradise.

STAFF ANALYSIS/STATEMENTS (cont.)

The Facility Hardship Program, insurance proceeds, and FEMA funds are typically the appropriate programs to provide funding to rebuild school facilities impacted by natural disasters.

Statutory language included in Proposition 13 (which did not pass in March 2020) would have provided more flexibility to the Board to address facilities issues due to natural disasters. However, as the SFP currently stands and given the unique circumstances facing the District, expediting processing and allowing the reasonable use of modernization eligibility at alternate sites when facilities have been destroyed both seem to be options that are within the program parameters with specific Board approval.

BOARD OPTION

Pursuant to the Rules and Procedures of the State Allocation Board, “Staff is providing the following option for the Board’s consideration. A positive vote by six members is required for the Board to take action that is an alternative to Staff’s administrative action. Absent a positive vote by six members of the Board, Staff’s administrative action will stand, and the school district’s appeal will be considered closed.”

Option: Approve the District’s appeal which includes the following requests:

Expedited Apportionments outside of the Priority Funding Process and in advance of the current projects on the workload list and ARBBA list for the following four applications, as shown on Attachment E:

- 57/61531-00-004 for Ponderosa Elementary
- 57/61531-00-005 for Ridgeview High
- 57/61531-00-006 for Ponderosa Elementary
- 57/61531-00-007 for Paradise High

Use of established Modernization eligibility at the following sites at alternate school sites, for replacement of classrooms or square footage only:

- Use Paradise Elementary School’s Modernization eligibility (existing prior to the fire) towards Ponderosa Elementary (57/61531-00-006).
- Use Ridgeview Continuation High School’s Modernization eligibility (existing prior to the fire) towards a project at a new Ridgeview site. (57/61531-00-005).

ATTACHMENT A

AUTHORITY

Education Code (EC) Section 17071.75 states in part:

After a one-time initial report of existing school building capacity has been completed, the ongoing eligibility of a school district for new construction funding shall be determined by making all of the following calculations:

- (a) A school district that applies to receive funding for new construction shall use the following methods to determine projected enrollment:

...

- (g) For a school district with an enrollment of 2,500 or less, an adjustment in enrollment projections shall not result in a loss of ongoing eligibility to that school district for a period of three years from the date of the approval of eligibility by the board.

EC Section 17072.35

A grant for new construction may be used for any and all costs necessary to adequately house new pupils in any approved project, and those costs may only include the cost of design, engineering, testing, inspection, plan checking, construction management, site acquisition and development, evaluation and response action costs relating to hazardous substances at a new or existing schoolsite, demolition, construction, acquisition and installation of portable classrooms, landscaping, necessary utility costs, utility connections and other fees, equipment including telecommunication equipment to increase school security, furnishings, and the upgrading of electrical systems or the wiring or cabling of classrooms in order to accommodate educational technology. A grant for new construction may also be used to acquire an existing government or privately owned building, or a privately financed school building, and for the necessary costs of converting the government or privately owned building for public school use. A grant for new construction may also be used for the costs of designs and materials that promote the efficient use of energy and water, the maximum use of natural lighting and indoor air quality, the use of recycled materials and materials that emit a minimum of toxic substances, the use of acoustics conducive to teaching and learning, and other characteristics of high performance schools.

SFP Regulation Section 1859.20 SFP Application for Determination of Eligibility

A School District seeking a determination of eligibility for a SFP project shall complete and file the following documents with the OPSC:

- (a) For new construction, either districtwide, HSAA, or Super HSAA, or for modernization projects, the Form SAB 50-03.
- (b) For new construction projects, either districtwide, HSAA or Super HSAA, the Form SAB 50-01.
- (c) For new construction projects, the Form SAB 50-02.

SFP Regulation Section 1859.40. Enrollment Projections Used to Determine a District's Eligibility for New Construction Grants

The district shall provide an enrollment Certification and report enrollment data, on the Form SAB 50-01. The information provided on this Form shall serve as the basis for determining a district's eligibility for New Construction funding. The enrollment projections generated by

ATTACHMENT A

AUTHORITY

completing the Form SAB 50-01 shall be known as Cohort Projections for purposes of this section...

SFP Regulation Section 1859.51. Adjustments to the New Construction Baseline Eligibility.

The baseline eligibility for new construction determined on the Form SAB 50-03 will be adjusted as follows:

...

(i) Reduced by the number of pupils housed, based on loading standards pursuant to Education Code Section 17071.25(a)(2)(A), in any Classroom Provided after the baseline eligibility was determined by the Board with the exception of those pupils housed or to be housed in a classroom:

(1) That is a trailer and transportable/towed on its own wheels and axles.

(2) Of less than 700 interior square feet.

(3) That is a portable classroom, leased pursuant to Chapter 14 (commencing with Section 17085) of the Education Code.

(4) That is a portable classroom leased for a period of less than five years, whether in a single lease or cumulative total of several leases.

(5) That is a portable classroom that needs to be leased beyond five years to provide interim housing in a modernization or new construction project provided the cumulative lease term does not exceed a specified time period as determined by the SAB not to exceed three years on each qualifying project. For this purpose, a project means all work contained in a single set of construction plans.

(6) Where the contract for the lease, lease-purchase, purchase, or construction of the classroom was made prior to January 1, 2000.

(7) That is included in a SFP project where the district has funded a portion of the project beyond its required district contribution and the pupil capacity of the classroom does not exceed 150 percent of the number of pupils receiving a new construction grant (rounded up) for the SFP project.

SFP Regulation Section 1859.51. Adjustments to the New Construction Baseline Eligibility.

The baseline eligibility for new construction determined on the Form SAB 50-03 will be adjusted as follows:

...

(i) Reduced by the number of pupils housed, based on loading standards pursuant to Education Code Section 17071.25(a)(2)(A), in any Classroom Provided after the baseline eligibility was determined by the Board with the exception of those pupils housed or to be housed in a classroom:

(1) That is a trailer and transportable/towed on its own wheels and axles.

(2) Of less than 700 interior square feet.

(3) That is a portable classroom, leased pursuant to Chapter 14 (commencing with Section 17085) of the Education Code.

(4) That is a portable classroom leased for a period of less than five years, whether in a single lease or cumulative total of several leases.

(5) That is a portable classroom that needs to be leased beyond five years to provide interim housing in a modernization or new construction project provided the cumulative lease term does

ATTACHMENT A

AUTHORITY

not exceed a specified time period as determined by the SAB not to exceed three years on each qualifying project. For this purpose, a project means all work contained in a single set of construction plans.

(6) Where the contract for the lease, lease-purchase, purchase, or construction of the classroom was made prior to January 1, 2000.

(7) That is included in a SFP project where the district has funded a portion of the project beyond its required district contribution and the pupil capacity of the classroom does not exceed 150 percent of the number of pupils receiving a new construction grant (rounded up) for the SFP project.

SFP Regulation Section 1859.60. Calculation to Determine Modernization Baseline Eligibility.

The district shall calculate its modernization eligibility for each school site with the completion of the Form SAB 50-03. The eligibility determination may be made by either identifying all classrooms on the site pursuant to (a) or by the identification of all square footage on the site pursuant to (b), as follows:

(a) Identify all classrooms at the school site that would have been included in the Gross Classroom Inventory pursuant to Section 1859.31 that are:

- (1) Permanent and at least 25 years old.
- (2) Portable and at least 20 years old.
- (3) The remaining classrooms not reported in (1) or (2) above.

(b) Identify all square footage at the school site that is:

- (1) Permanent area and at least 25 years old.
- (2) Portable classroom area and at least 20 years old.
- (3) The remaining square footage on the site not reported in (1) or (2) above.

The age of the classroom or square footage shall begin 12 months after the plans for the building were approved by the DSA; or in the case of permanent or portable classrooms that were previously modernized with State funds or rehabilitated under the Charter School Facilities Program, the 25/20 year period shall begin on the date of its previous apportionment. For purposes of identifying square footage at a school site, include the total enclosed exterior square footage of the school buildings. For multilevel buildings, include the square footage at each level.

SFP Regulation Section 1859.70. General

- (a) A district seeking New Construction or Modernization funding shall complete and file Form SAB 50-04, concurrently or after completing the applicable requirements in Sections 1859.20 and 1859.40. The Board shall only provide New Construction funding if the Approved Application was received by the OPSC prior to the date of Occupancy for any classrooms included in the construction contract. After the date of Occupancy of any classroom in the construction contract, a School District will be ineligible to seek New Construction funding and the classrooms will be reduced from the baseline eligibility pursuant to Section 1859.51(i) if not previously reduced...

Section 1859.82. Facility Hardship Program and Seismic Mitigation Program.

A school district may apply for Facility Hardship, including Seismic Mitigation Program assistance in cases of extraordinary circumstances that have caused an imminent health and safety threat.

ATTACHMENT A

AUTHORITY

SFP Regulation Section 1859.82.1. Facility Hardship Program.

“School Building” for the purposes of this Section shall have the same definition as Education Code Section 17283 and shall also exclude any districtwide administrative facilities.

A district is eligible for Facility Hardship funding to repair, replace, or construct School Buildings or related required components that are currently causing a health and safety threat to the students and/or staff. Projects solely to replace components that have reached the end of their useful life, perform routine maintenance or repair, issues resulting from the deferment of routine maintenance or repair, lack of current code compliance, or the addition of components that were not previously existing, do not meet the qualifying criteria of the program. However, this work may be incorporated into a qualifying Facility Hardship application if it is required to be completed to gain DSA approval.

Beginning 90 days after the effective date of this Section [November 29, 2020], Approved Applications requesting Facility Hardship Program funding shall be submitted to OPSC within 12 months of DSA approval for the scope of work mitigating the identified health and safety threat. If the project does not require DSA approval, then the Approved Application for funding must be received within the 6 months following project completion, as demonstrated by the earliest of the following: the date that the notice of completion of the project has been filed; occupancy of any portion of the project Facility; or when the School Buildings or components of the School Buildings in the project are currently in use by the district. If a district demonstrates that extreme or unusual circumstances prevented the submission of an eligible application within the applicable timeline outlined above, OPSC may allow up to an additional 6 months for submittal.

(a) Districts may qualify for funding to replace or construct new School Buildings. Factors to be considered by the Board to determine eligibility for Facility Hardship program replacement funding may include, but are not limited to:

(1) Damage or loss as a result of a natural disaster such as a fire, flood, or earthquake.
(2) Proximity to a major freeway, airport, electrical facility, high power transmission lines, dam, pipeline, or industrial facility.

(3) Adverse air quality.

(4) Structural deficiency to the School Building, and

(5) Site conditions such as faulting, toxic soil, or liquefaction.

(b) To qualify for replacement funding for School Buildings, the district must submit an Approved Application for funding and either (1) or (2) below:

(1) For School Buildings that are lost, destroyed, or unable to be repaired, the district must submit: (A) A report from an industry specialist that states that the only way to mitigate the health and safety threat is to replace the School Building(s).

(B) Documentation which demonstrates that the facilities in the project must be reconstructed in order to house the current enrollment of the district.

(2) For permanent School Buildings where the cost to rehabilitate the School Building(s) exceeds 50 percent of the Current Replacement Cost, or for Portable Classrooms where the cost to rehabilitate exceeds the Portable Classroom Replacement Grant or Portable Toilet Replacement Grant, the district must submit: (A) A report by an industry specialist that outlines the minimum work to mitigate the health and safety threat and remain in the existing School Building. If the threat is due to the presence of mold, OPSC must conduct a site visit to discuss the scope of the project prior to remediation. If the remediation is done prior to a site visit, the application will be ineligible for funding. Requests for asbestos mitigation must include lab test results indicating the asbestos is currently friable, and provides the location, material, and testing methods used.

ATTACHMENT A

AUTHORITY

(B) A letter of concurrence from a governmental agency that has jurisdiction or expertise over the field in which the health and safety threat originates. The letter must concur with the industry specialist report on both 1. and 2. below: 1. An imminent health and safety threat to student and/or staff exists.

2. The mitigation measures outlined in the industry specialist's report are the minimum measures required to mitigate the threat and allow the continued use of the School Building(s).

(C) Applications must include a detailed Form SAB 58-01 that meets the following requirements: 1. The Form SAB 58-01 must use the most current edition of the Current Construction Remodeling and Repair Cost publication by Sierra West Publishing. For all materials or items listed in the most current edition of the Current Construction Remodeling and Repair Cost publication, amounts entered on the Form SAB 58-01 must use the provided unit costs. For individual materials or items that are not contained in the most current edition of the

Current Construction Remodeling and Repair publication, the district must provide supporting documentation for OPSC to review the requested unit cost.

2. All requested line items shall include Construction Specifications Institute reference number (CSI #), description, F3 total unit cost amount, and quantity. Any line items that include amounts in lump-sum formats will not be reviewed or approved.

3. The work in the Form SAB 58-01 shall match the work outlined in the report provided by the licensed design professional for the minimum work required to mitigate the health and safety threat.

4. The estimate submitted to OPSC shall be for the same scope of work reviewed and concurred to by DSA, and that is referenced in the governmental concurrence letter for the project.

5. The Form SAB 58-01 may also include any work required by DSA to obtain plan approval.

(D) A cost/benefit analysis that demonstrates the minimum work required to mitigate the health and safety threat and remain in the School Building exceeds 50 percent of the Current Replacement Cost of the existing Square Footage of the School Building. The minimum work required may include work required by DSA to gain approval for the mitigation project.

(E) All other documents required to complete an Approved Application for funding. This includes: 1. A completed *Application for Funding* (Form SAB 50-04).

2. The DSA Plan Approval letter for the project or documentation from DSA verifying that the project is exempt from their approval process.

3. CDE Plan Approval letter for the project or documentation from CDE verifying that the project is exempt from their approval process.

4. If the project is for a high school site, a letter or meeting minutes from the district's Career and Technical Education Advisory Committee (CTEAC) certifying that the district is in compliance with all career technical facility needs and assessments as outlined in Education Code, Section 17070.955.

(3) Applications for Facility Hardship replacement funding that do not submit all documents required as part of (1) or (2) above shall be returned without review.

(4) If the district qualifies for funding to replace its School Buildings, the district is eligible to receive funding for the project as follows: (A) If the district is required to replace all School Buildings on site, the district is eligible to receive funding as follows: 1. A New Construction Grant will be provided for the lesser of 2. or 3. below.

ATTACHMENT A

AUTHORITY

2. The classroom capacity determined by multiplying the number of classrooms on the project site being replaced by:
 - a. 25 pupils for each K-6 classroom.
 - b. 27 pupils for each 7-12 classroom.
 - c. 13 pupils for each Non-Severely Disabled Individuals with Exceptional Needs classroom.
 - d. 9 pupils for each Severely Disabled Individuals with Exceptional Needs classroom.
 3. The higher of a., b., or c. below:
 - a. The CBEDS Report of the current enrollment reporting year at the existing project site.
 - b. The average CBEDS Report of the current enrollment reporting year and two immediately preceding enrollment reporting years at the existing project site.
 - c. If the site is closed, use the CBEDS Report of the last enrollment reporting year in which the site was open.
 4. Additional funding may be provided, as applicable, for:
 - a. Fire Code Requirements pursuant to Section 1859.71.2,
 - b. therapy room pursuant to Section 1859.72,
 - c. multilevel construction pursuant to Section 1859.73,
 - d. project assistance pursuant to Section 1859.73.1.
 - e. replacement with multistory construction pursuant to Section 1859.73.2,
 - f. site acquisition pursuant to Sections 1859.74, 1859.74.5, and 1859.75,
 - g. Hazardous waste removal pursuant to Sections 1859.74.2, 1859.74.3, and 1859.74.4,
 - h. Applicable site development costs pursuant to Section 1859.76, and
 - i. New Construction Excessive Cost Hardship Grant(s) for geographic location pursuant to Section 1859.83(a),
 - j. New Construction Excessive Cost Hardship Grant(s) for small size projects pursuant to Section 1859.83(b),
 - k. New Construction Excessive Cost Hardship Grant(s) for new school projects pursuant to Section 1859.83(c), and
 - l. New Construction Excessive Cost Hardship Grant(s) for urban location, security requirements and impacted site pursuant to Section 1859.83(d).
- (B) If the district qualifies to replace some but not all School Buildings on the project site, funding will be based on the Square Footage of the School Buildings replaced and is capped by the lesser of the amount provided in accordance to the chart below and the Square Footage constructed for each category as justified by enrollment at the project site as follows:
1. The enrollment at the project site, is determined by the higher of a. or b. below, or c.:
 - a. The CBEDS Report of the current enrollment reporting year at the existing project site.
 - b. The average CBEDS Report of the current enrollment reporting year and two immediately preceding enrollment reporting years at the existing project site.
 - c. If the site is closed, use the CBEDS Report of the last enrollment reporting year in which the site was open.
 2. Using the enrollment determined in 1. any permanent replacement Square Footage provided will be calculated in accordance to a., b., c., below and the chart below.
 - a. If the actual square footage being constructed in the replacement project is less than the amount allowable in the chart for each facility type, the replacement Square Footage shall be limited to the actual square footage constructed.
 - a. Non-specialized classroom space provided is limited by the enrollment determined in 1. rounded up to the nearest whole classroom based on 1859.82.1(b)(4)(A)2., and then reduced for any classroom space available at the site to house the pupils at the site.
 - b. Classrooms with specialized design such as auto shop, metal shop, music rooms, consumer home economic laboratories, industrial technology laboratories, or science

ATTACHMENT A

AUTHORITY

laboratories will qualify for funding if used for its specialized purpose in the current enrollment reporting year or immediately preceding enrollment reporting year. Additionally, these spaces will not count as available capacity for purposes of providing funding in this section when calculating space available to house displaced pupils.

c. Any space not in the chart below will be provided based on the Square Footage replaced. This may include, but is not limited to, janitor's closets, hallways, and vestibules.

ATTACHMENT A

AUTHORITY

Facility	Elementary School Pupils	Middle School Pupils	High School Pupils
Multi-Purpose (includes food service)	5.3 sq. ft. per pupil minimum 4,000 sq. ft.	5.3 sq. ft. per pupil minimum 5,000 sq. ft.	6.3 sq. ft. per pupil minimum 8,200 sq. ft.
Toilet	3 sq. ft. per pupil minimum 300 sq. ft.	4 sq. ft. per pupil minimum 300 sq. ft.	5 sq. ft. per pupil minimum 300 sq. ft.
Gymnasium (includes shower/locker area)	N/A	12.9 sq. ft. per pupil minimum 6,828 sq. ft. maximum 16,000 sq. ft.	15.3 sq. ft. per pupil minimum 8,380 sq. ft. maximum 18,000 sq. ft.
School Administration	3 sq. ft. per pupil minimum 600 sq. ft.	3 sq. ft. per pupil minimum 600 sq. ft.	4 sq. ft. per pupil minimum 800 sq. ft.
Library/Media Center	2.3 sq. ft. per pupil plus 600 sq. ft., minimum 960 sq. ft.	3.3 sq. ft. per pupil plus 600 sq. ft. minimum 960 sq. ft.	4.3 sq. ft. per pupil plus 600 sq. ft. minimum 960 sq. ft.
Kindergarten Classrooms (including Transitional Kindergarten)	1,350 sq. ft. for each replacement classroom.	NA	NA
Classrooms (1 st -12 th grade)	960 sq. ft. for each replacement classroom	960 sq. ft. for each replacement classroom	960 sq. ft. for each replacement classroom
Computer instructional support area, Industrial and Technology/Education Laboratory	960 sq. ft. for each replacement classroom.	960 sq. ft. for each replacement classroom.	960 sq. ft. for each replacement classroom.
Laboratory Classrooms (including science and consumer home economics. (Does not include Industrial and Technology/Education Laboratory)	1,300 sq. ft. for each replacement classroom.	1,300 sq. ft. for each replacement classroom.	1,300 sq. ft. for each replacement classroom.

d. Beginning August 31, 2020, the resulting Square Footage amount(s) shall be multiplied by \$204 per square foot for all non-Toilet Facilities and by \$366 per square foot for Toilet Facilities (includes shower/locker area and physical therapy area for Individuals with Exceptional Needs).

3. Additional funding may be provided, as applicable, for: a. therapy room pursuant to Section 1859.72,

b. multilevel construction pursuant to Section 1859.73,

c. project assistance pursuant to Section 1859.73.1.

d. replacement with multistory construction pursuant to Section 1859.73.2,

e. site acquisition pursuant to Section 1859.74,

ATTACHMENT A

AUTHORITY

- f. Hazardous waste removal pursuant to Section 1859.74.2,
- g. Applicable site development costs pursuant to Section 1859.76, and
- h. Excessive Cost Hardship Grant for geographic location pursuant to Section 1859.83(a), and

- i. Excessive Cost Hardship Grant for small size projects pursuant to Section 1859.83(b).
(C) If the district qualifies for replacement funding, the funding may be used to rehabilitate the facility as long as the seismic hazard is fully mitigated. If replacement funding is used for rehabilitation work, the district may request the following supplemental grants, as applicable, for:
 - 1. Fire code requirements pursuant to Section 1859.71.2 if the funding is based on a per-pupil basis pursuant to Section 1859.82.2(b)(4)(A),
 - 2. Therapy room pursuant to Section 1859.72,
 - 3. Project assistance pursuant to Section 1859.73.1,
 - 4. Excessive Cost Hardship Grant for geographic location pursuant to Section 1859.83(a),
 - 5. Excessive Cost Hardship Grant for small size projects pursuant to Section 1859.83(b), and
 - 6. Excessive Cost Hardship Grant for urban location, security requirements and impacted site pursuant to Section 1859.83(d).

(c) Districts may qualify for seismic mitigation funding to rehabilitate their School Buildings including lunch shelters and covered walkways, exterior square footage of School Buildings, or site conditions. Factors to be considered by the Board may include (1) or (2) below:

(1) School Buildings where the minimum cost to rehabilitate and remain in the School Building is 50 percent or less of the Current Replacement Cost.

(2) Square footage of the Most Vulnerable Category 2 School Buildings, covered walkways, and lunch shelters that need repair or replacement to mitigate a collapse potential in the event of seismic activity as confirmed by the DSA.

(3) To qualify for seismic mitigation rehabilitation funding, the district must submit an Approved Application for funding as well as all documents outlined below. Applications that do not meet these requirements will be returned without review. (A) A report from a licensed design professional identifying the structural deficiencies that pose an unacceptable risk of injury to its occupants in a seismic event and the minimum mitigation work necessary to obtain DSA approval.

(B) DSA letter(s) that concur to the findings and minimum mitigation work outlined in the report required by (b)(1)(A).

(C) If the collapse potential is due to faulting, liquefaction, or landslide, or if it is otherwise required by DSA for project approval, the district must submit 1. and 2. below: 1. A geological hazards report prepared by an engineering geologist in accordance with California Building Code, Part 2, Chapter 18, Section 1803A and with the concurrence of the California Geological Survey.

2. Concurrence to the report in 1. from the California Geological Survey.

(D) A detailed Form SAB 58-01 that meets the following requirements: 1. The Form SAB 58-01 must use the most current edition of the Current Construction Remodeling and Repair Cost publication by Sierra West Publishing. For all materials or items listed in the most current edition of the Current Construction Remodeling and Repair Cost publication, amounts entered on the Form SAB 58-01 must use the provided unit costs. For individual materials or items that are not contained in the most current edition of the Current Construction Remodeling and Repair publication, the district must provide supporting documentation for OPSC to review the requested unit cost.

2. All requested line items shall include Construction Specifications Institute reference number (CSI #), description, quantity, unit, cost per unit, and District's request. Any line items that include amounts in lump-sum formats will not be reviewed or approved.

ATTACHMENT A

AUTHORITY

3. The work in the Form SAB 58-01 shall match the work outlined in the report provided by the licensed design professional for the minimum work required to mitigate the seismic threat. The Form SAB 58-01 submitted to OPSC shall be for the same scope of work reviewed and concurred to by DSA, and that is referenced in the governmental concurrence letter for the project.

4. The Form SAB 58-01 may also include any ancillary work required by DSA to obtain plan approval for the minimum work required to mitigate the seismic threat.

(E) A cost/benefit analysis that demonstrates that the minimum work to mitigate the seismic threat and remain in the School Building(s) is less than 50 percent of the Current Replacement Cost.

(F) All other documents required to complete an Approved Application for funding. This includes: 1. A completed *Application For Funding* (Form SAB 50-04).

2. The DSA Plan Approval letter for the project or documentation from DSA verifying that the project is exempt from their approval process.

3. CDE Plan Approval letter for the project or documentation from CDE verifying that the project is exempt from their approval process.

4. If the project is for a high school site, a letter or meeting minutes from the district's Career and Technical Education Advisory Committee (CTEAC) certifying that the district is in compliance with all career technical facility needs and assessments as outlined in Education Code Section 17070.955.

(4) If the district qualifies for seismic mitigation funding to repair their permanent School Buildings, the district is eligible to receive funding for the project as follows: (A) The Seismic Rehabilitation Grant based on 50 percent of the eligible costs in the Form SAB 58-01 required in Section 1859.82.2(c)(3)(D) that have been reviewed by OPSC and approved by the Board.

(B) If the district qualifies for rehabilitation funding, the funding may be used towards the replacement of the facility as long as the qualifying seismic threat is fully mitigated.

(C) Applicable supplemental grants may be provided for the following: 1. project assistance pursuant to Section 1859.73.1.,

2. Excessive Cost Hardship Grant for geographic location pursuant to Section 1859.83(a), and

3. Excessive Cost Hardship Grant for accessibility and fire code requirements in accordance with Section 1859.83(e)(3).

(d) Any grants provided in accordance to (b) or (c) above shall be adjusted as follows: (1) For projects funded in accordance to (b) above: (A) Reduced for any space deemed available by the Board in the district, HSAA, or Super HSAA that could be used to house some or all of the displaced pupils in the project,

(B) Reduced by 50 percent of any insurance proceeds collected by the district for the project. Any insurance proceeds collected after Apportionment shall be reported to OPSC and the Apportionment will be amended accordingly.

(C) Reduced by 50 percent of the net proceeds available from the disposition of the property and/or facilities in the project.

(2) For projects funded in accordance to (c) above: (A) 50 percent of any insurance proceeds collectable by the district for the project.

(B) 50 percent of the net proceeds available from the disposition of any displaced facilities in the project.

(e) Adjustments to School Facility Program per-pupil grants. (1) The district's New Construction Eligibility will be adjusted for any net increase in classroom capacity in the project pursuant to Section 1859.51(i).

(2) The baseline eligibility for modernization as provided in Section 1859.60 will be adjusted for any funding received in accordance to (b) above. The age of the classroom and Square Footage in the project shall be reset to the date of the Apportionment for the project.

ATTACHMENT A

AUTHORITY

- (f) Districts that qualify for Financial Hardship assistance may file an application for design funding, site funding, and determination of program eligibility in advance of construction funding.
- (1) To request advanced funding for design for eligible projects, the district must submit an *Application for Funding* (Form SAB 50-04) indicating the request for design funding and all documents listed in Section 1859.82.2(c)(3)(A) through Section 1859.82.2(c)(3)(E).
- (2) Advanced funding for design shall be provided based on the eligible project type as follows:
- (A) For projects receiving funding for advanced design for the replacement of all School Buildings on the project site, pursuant to Section 1859.82.2(b)(4)(A), the Board will apportion an amount not to exceed 40 percent of the New Construction Grant less any district funds available for the project pursuant to Section 1859.81(a).
- (B) For projects receiving funding for advanced design for at least one but not all School Buildings on the project site pursuant to Section 1859.82.2(b)(4)(B), the Board will apportion an amount not to exceed 40 percent of the Facility Hardship Square Footage Grant less any district funds available for the project pursuant to Section 1859.81(a).
- (C) For projects receiving funding for advanced design for a Seismic Rehabilitation Grant pursuant to Section 1859.82.2(c), the Board will apportion an amount not to exceed 25 percent of the costs determined pursuant to Section 1859.82.2(c)(4)(A) less any district funds available for the project pursuant to Section 1859.81(a).
- (3) Advanced funding for site shall be provided pursuant to Section 1859.82.2(b)(4)(A)4. The district is eligible for advanced funding for site acquisition as calculated pursuant to Section 1859.81.1.
- (4) The amount apportioned for advanced design is an estimate of the funds needed for design, engineering, and other pre-construction project costs. Qualifying districts may request a separate Apportionment for the design and for site acquisition for the same seismic mitigation project.
- (5) The district is required to submit an Approved Application for funding and an updated Form SAB 58-01 for projects funded in accordance with Section 1859.82.2(c) or site development worksheet for projects funded in accordance with Section 1859.82.2(b), that reflects the final approved drawings for the project within: (A) 18 months from the date of Apportionment if the project scope will be for repair or replacement on the same site.
- (B) 24 months from the date of Apportionment if the project scope is for the replacement of School Building(s) which will be located on a replacement site.
- (6) If the district does not submit the Approved Application for funding within the timelines required by Section (2) above, the application will be reduced to eligible costs incurred.
- (7) Upon receipt of the Approved Application, the application will be reviewed for conformance with all program laws and regulations.
- (8) Any funding provided in Section 1859.82.2 shall be offset by any advanced design funding previously provided for the project pursuant to Section 1859.82.2(f)(2).



BCA

architecture
planning
interiors

PARADISE UNIFIED SCHOOL DISTRICT

Revised Master Plan Presentation Board of Trustees

April 21, 2020

Overall Facilities Master Plan Priorities

BCA

architecture
planning
interiors

Cedarwood ES:
Paint School, Add Fencing,
Replace Portables, Create
STEAM Space

Pine Ridge ES:
Paint School, Replace
Portables, Create STEAM
Space

Paradise HS:
Rebuild Majority of HS,
Modernize Sports Facilities,
Add Parking, New CTE and
PAC Facilities

Ridgeview HS (New):
Build New Facility on High
School Parking Area

Paradise INT:
Remove Debris, Paint
School, Add Fencing,
Provide ADA Upgrades,
Modernize Classrooms/
Create STEAM Space

Ridgeview HS (Old):
Preserve Land for Future CTE
Program for District-Wide
Operation

District Offices (Old):
No changes

Ponderosa ES:
General Repairs, Fencing,
Paint School, Add New MP
Room and Admin,
Modernize Classrooms/
Create STEAM Space

Pearson Center (Old):
Surplus Sale

District M&O Facility: New
M&O, Transportation & Food
Service Facilities, in
combination w/ old Honey
Run Site

Paradise ES (Old):
Preserve Land for Future
Expansion

Phasing:

Phase 1 (Insurance Proceeds):

- Complete Various Projects including painting and fencing at all sites
- Build New M&O/ Trans./ Food Service Facility
- Build New Continuation HS Facility
- Rebuild High School
- Build New MP Room and Admin at Ponderosa

Phase 2 (Bond Proceeds/ Developer Funds/ Surplus Sales):

- Modernize Classrooms and add STEAM at Cedarwood, Pine Ridge, Ponderosa and PINT
- Complete Rebuild of HS including Stadium Remodel and PAC
- Surplus Sale of Pearson and 63 Acre HS Site
- Receive State Funding

ATTACHMENT B

Overall Facilities Master Plan Priorities



Overall District Sites	Phase 1 (Insurance Proceeds)	Phase 2 (Bond, Development, Surplus)	
Cedarwood Elementary School	\$ 577,425	\$ 6,134,400	
Pine Ridge School	\$ 785,450	\$ 5,452,800	
Ponderosa Elementary School	\$ 6,647,725	\$ 7,875,000	
District M&O/ Transportation & Food Service Facilities	\$ 3,787,668	\$ -	
Paradise Intermediate School	\$ 251,336	\$ 9,371,250	
Paradise High School/ Ridgeview HS (New Site)	\$ 33,546,954	\$ 13,454,802	
Ridgeview High School (Old Site)	\$ -	\$ -	
Subtotal	\$ 45,596,558	\$ 42,288,252	
Contingency (10%)	\$ 4,559,656	\$ 4,228,825	
Construction Escalation (5% per year)	\$ 2,507,811	\$ 11,629,269	
TOTAL ESTIMATED CONSTRUCTION BUDGET	\$ 52,664,025	\$ 58,146,346	
Soft Cost Budget (22%)	\$ 11,586,085	\$ 12,792,196	
TOTAL ESTIMATED COST BY PHASE	\$ 64,250,110	\$ 70,938,542	TOTALS:
TOTAL ESTIMATED PROJECT COSTS	\$ 64,250,110	\$ 70,938,542	135,188,652
High School Gymnasium Subsidy (net from 2001 Bond Measure)	\$ 4,200,000		4,200,000
Estimated Bond Sale Fees		\$ 450,000	450,000
TOTAL ESTIMATED PROJECT EXPENDITURES	\$ 68,450,110	\$ 71,388,542	139,838,652
Estimated Insurance Proceeds	\$ 66,891,572		
Possible Bond Measure Funds		\$ 61,000,000	61,000,000
63 Acre HS Site Surplus		\$ 250,000	250,000
Pearson Center Surplus		\$ 100,000	100,000
Prop 51 HS Gym		\$ 4,200,000	4,200,000
Prop 51 Modernization Eligibility		\$ 7,700,000	7,700,000
Remaining Possible Funds	\$ (1,558,538)	\$ 1,861,458	302,920

Paradise Unified School District

Revised Master Plan

Facilities Master Plan Priorities – Cedarwood ES

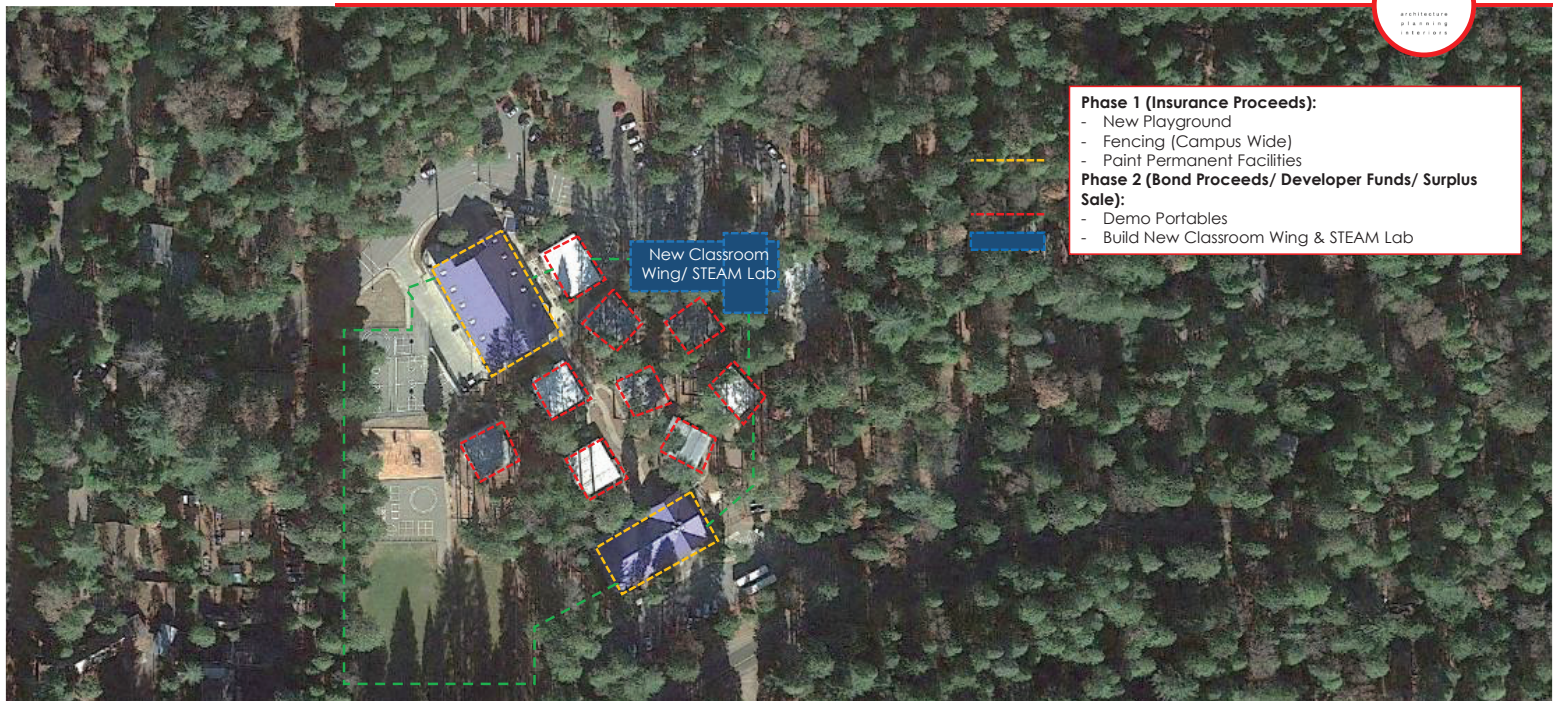

- Phase 1 (Insurance Proceeds):**
- New Playground
 - Fencing (Campus Wide)
 - Paint Permanent Facilities
- Phase 2 (Bond Proceeds/ Developer Funds/ Surplus Sale):**
- Demo Portables
 - Build New Classroom Wing & STEAM Lab

Paradise Unified School District

Revised Master Plan

ATTACHMENT B

Facilities Master Plan Priorities – Cedarwood ES



Cedarwood Elementary School	Phase 1 (Insurance Proceeds)	Phase 2 (Bond, Development, Surplus)	
New Playground	\$ 365,500		
Fencing (Campus Wide)	\$ 113,175		
Paint Permanent Facilities	\$ 98,750		
Demo Portables		\$ 86,400	
Build New Classroom Wing & STEAM Lab		\$ 6,048,000	
Subtotal	\$ 577,425	\$ 6,134,400	
Contingency (10%)	\$ 57,743	\$ 613,440	
Construction Escalation (5% per year)	\$ 31,758	\$ 1,686,960	
TOTAL ESTIMATED CONSTRUCTION BUDGET	\$ 666,926	\$ 8,434,800	\$ 9,101,726

Paradise Unified School District

Revised Master Plan

Facilities Master Plan Priorities – Pine Ridge ES

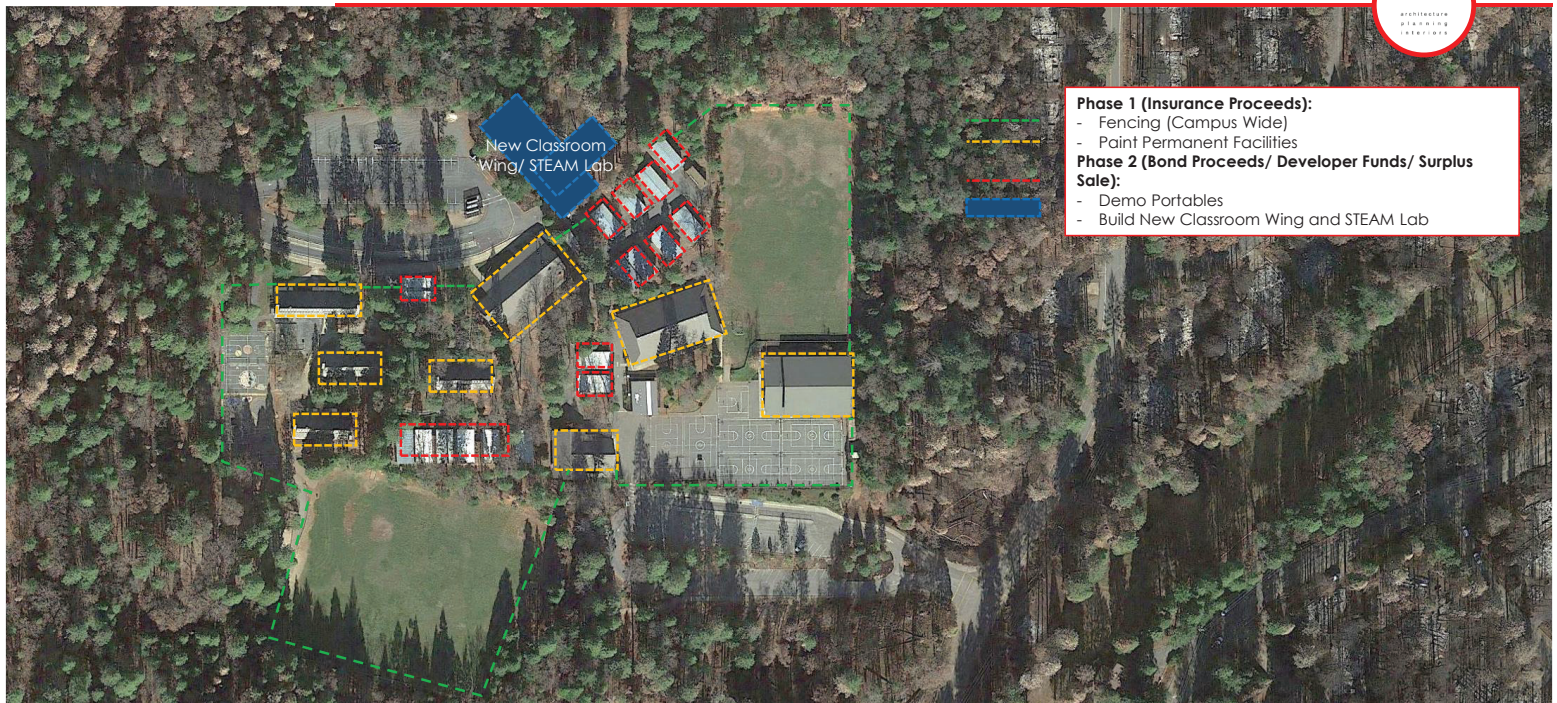

Paradise Unified School District

Revised Master Plan

ATTACHMENT B

Facilities Master Plan Priorities – Pine Ridge ES



Pine Ridge Elementary School	Phase 1 (Insurance Proceeds)	Phase 2 (Bond, Development, Surplus)
Fencing (Campus Wide)	\$ 181,200	
Paint Permanent Facilities	\$ 213,750	
Demo Portables		\$ 76,800
Build New Classroom Wing & STEAM Lab		\$ 5,376,000
Subtotal	\$ 394,950	\$ 5,452,800
Contingency (10%)	\$ 39,495	\$ 545,280
Construction Escalation (5% per year)	\$ 21,722	\$ 1,499,520
TOTAL ESTIMATED CONSTRUCTION BUDGET	\$ 456,167	\$ 7,497,600

\$ 7,953,767

Paradise Unified School District

Revised Master Plan

Facilities Master Plan Priorities – Ponderosa ES

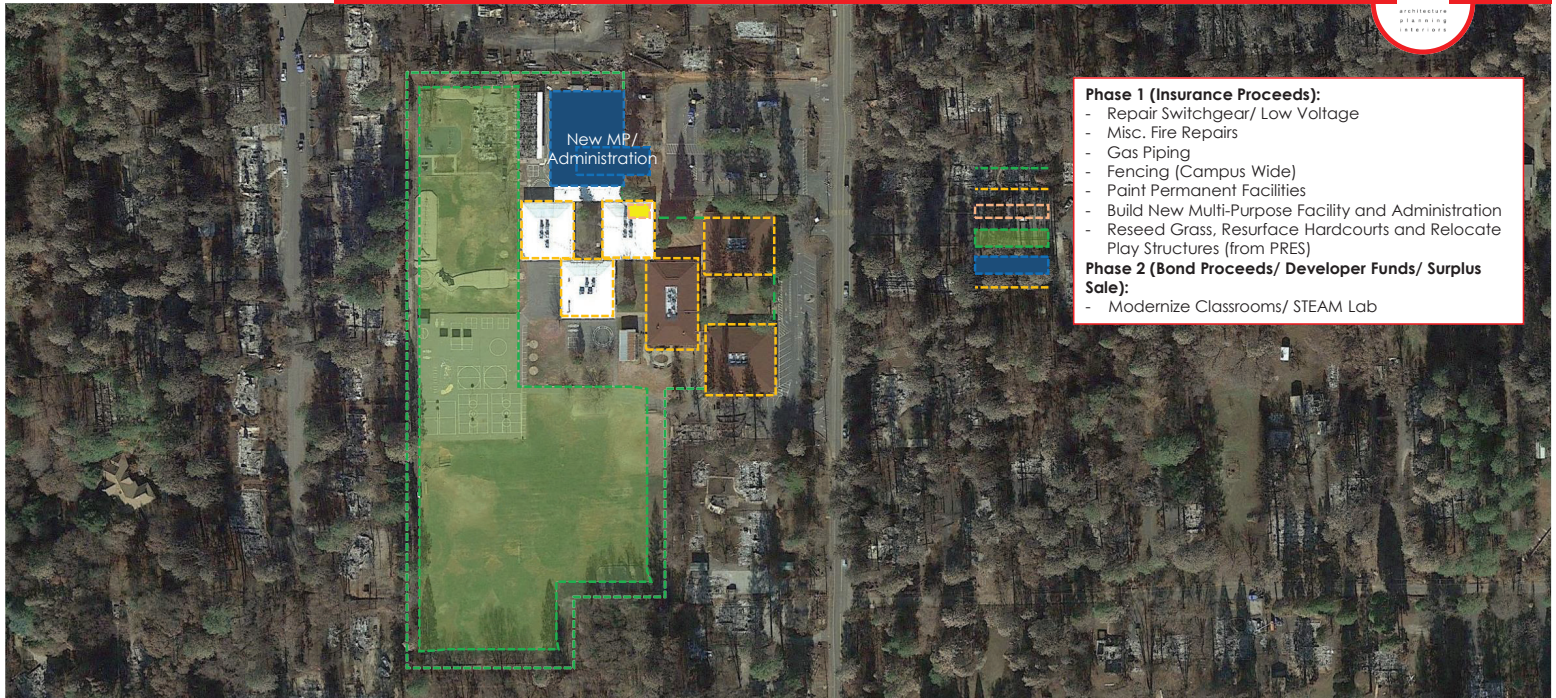

Paradise Unified School District

Revised Master Plan

Facilities Master Plan Priorities – Ponderosa ES

BCA

ARCHITECTURE
PLANNING
LANDSCAPE

Pentz Road "Safe Routes to School Plan"

- Construction Planned for Summer 2021 per Town of Paradise

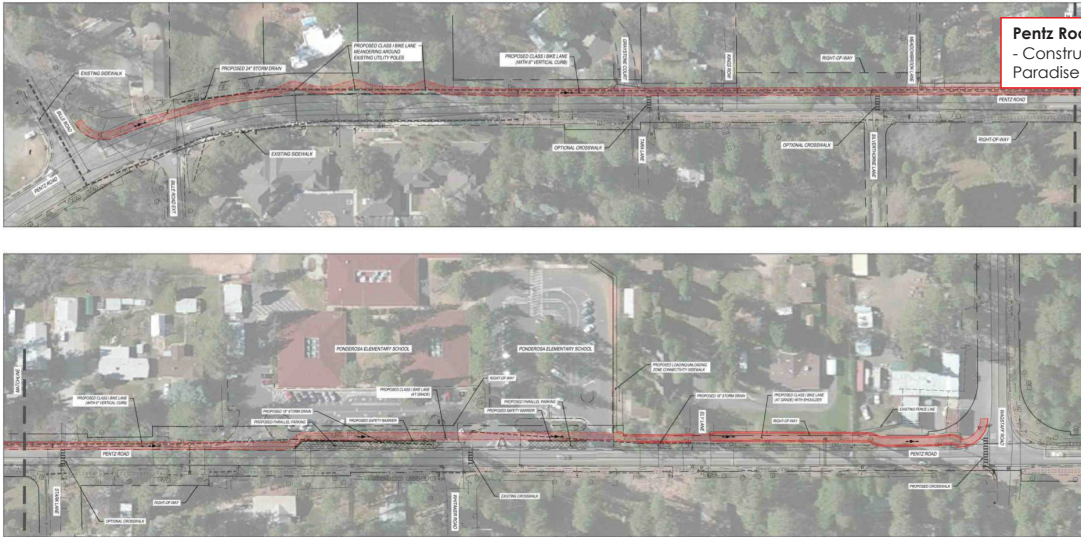

Paradise Unified School District

Revised Master Plan

Facilities Master Plan Priorities – Ponderosa ES

BCA

ARCHITECTURE
PLANNING
LANDSCAPE

	Phase 1 (Insurance Proceeds)	Phase 2 (Bond, Development, Surplus)
Ponderosa Elementary School		
Repair Switchgear	\$ 255,000	
Repair Low Voltage	\$ 125,000	
Misc. Fire Repairs	\$ 165,750	
Gas Piping	\$ 125,000	
Fencing (Campus Wide)	\$ 164,475	
Paint Permanent Facilities	\$ 262,500	
Build New Multi-Purpose & Administration Facility	\$ 5,400,000	
Reseed Grass, Resurface Hardcourts and Relocate Play Structures (from PRES)	\$ 150,000	
Modernize Classrooms, STEAM Lab		\$ 7,875,000
Subtotal	\$ 6,647,725	\$ 7,875,000
Contingency (10%)	\$ 664,773	\$ 787,500
Construction Escalation (5% per year)	\$ 365,625	\$ 2,165,625
TOTAL ESTIMATED CONSTRUCTION BUDGET	\$ 7,678,122	\$ 10,828,125

\$ 18,506,247

Paradise Unified School District

Revised Master Plan

Facilities Master Plan Priorities – District M&O Facilities

BCA

ARCHITECTURE
PLANNING
LANDSCAPE



Paradise Unified School District

Revised Master Plan

Facilities Master Plan Priorities – District M&O Facilities

BCA

ARCHITECTURE
PLANNING
LANDSCAPE

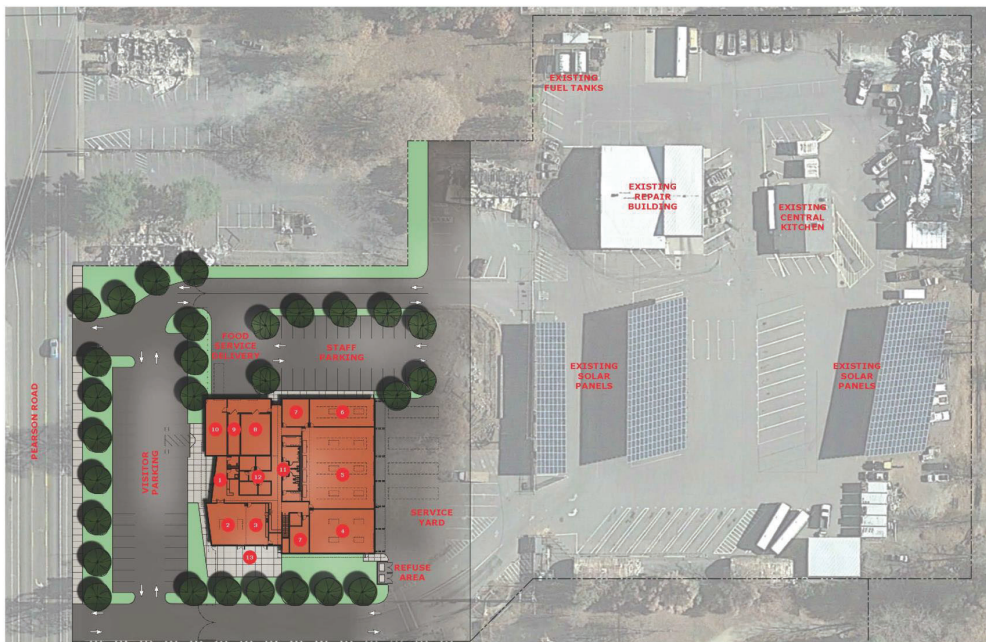

Paradise Unified School District

Revised Master Plan



Facilities Master Plan Priorities – District M&O Facilities



Paradise Unified School District

Revised Master Plan

Facilities Master Plan Priorities – District M&O Facilities



VIEW FROM NORTHEAST



VIEW FROM NORTHWEST



ENTRY AREA

Paradise Unified School District

Revised Master Plan

Facilities Master Plan Priorities – District M&O Facilities



VIEW FROM SOUTHWEST



VIEW FROM SOUTHEAST

Paradise Unified School District

Revised Master Plan

Facilities Master Plan Priorities – District M&O Facilities



District M&O, Transportation & Food Service Facilities	Phase 1 (Insurance Proceeds)	Phase 2 (Bond, Development, Surplus)
Debris Removal	\$ 20,464	
Preserve PES Site for Future Growth	\$ -	
Build New M&O Facility w/ Food Service & Offices	\$ 3,467,204	
Subtotal	\$ 3,487,668	\$ -
Contingency (10%)	\$ 348,767	\$ -
Construction Escalation (5% per year)	\$ 191,822	\$ -
TOTAL ESTIMATED CONSTRUCTION BUDGET	\$ 4,028,257	\$ -

\$ 4,028,257

Paradise Unified School District

Revised Master Plan

Facilities Master Plan Priorities – Paradise Intermediate

BCA

ARCHITECTURE
PLANNING
CONSTRUCTION

Paradise Unified School District

Revised Master Plan - January 27, 2020

Facilities Master Plan Priorities – Paradise Intermediate

BCA

ARCHITECTURE
PLANNING
CONSTRUCTION

Paradise Intermediate School	Phase 1 (Insurance Proceeds)	Phase 2 (Bond, Development, Surplus)
Debris Removal	\$ 20,464	
Paint Permanent Facilities	\$ 73,823	
Demo Portables	\$ 38,400	
Fencing (Campus Wide)	\$ 118,650	
Modernize Classrooms/ STEAM Lab (& Fix ADA)		\$ 9,371,250
Subtotal	\$ 251,336	\$ 9,371,250
Contingency (10%)	\$ 25,134	\$ 937,125
Construction Escalation (5% per year)	\$ 13,823	\$ 2,577,094
TOTAL ESTIMATED CONSTRUCTION BUDGET	\$ 290,293	\$ 12,885,469

\$ 13,175,762

Paradise Unified School District

Revised Master Plan

Facilities Master Plan Priorities – Paradise/ Ridgeview HS

BCA

ARCHITECTURE
PLANNING
LANDSCAPE

Paradise Unified School District

Revised Master Plan

Facilities Master Plan Priorities – Paradise/ Ridgeview HS

BCA

ARCHITECTURE
PLANNING
LANDSCAPE

Paradise Unified School District

Revised Master Plan

Facilities Master Plan Priorities – Paradise/ Ridgeview HS



Paradise Unified School District

Revised Master Plan

Facilities Master Plan Priorities – Paradise/ Ridgeview HS



Paradise Unified School District

Revised Master Plan

Facilities Master Plan Priorities – Paradise/ Ridgeview HS

BCA

ARCHITECTURE
PLANNING
LANDSCAPE



Paradise Unified School District

Revised Master Plan

Facilities Master Plan Priorities – Paradise/ Ridgeview HS

BCA

ARCHITECTURE
PLANNING
LANDSCAPE



Paradise Unified School District

Revised Master Plan

Facilities Master Plan Priorities – Paradise/ Ridgeview HS



Paradise Unified School District

Revised Master Plan

Facilities Master Plan Priorities – Paradise/ Ridgeview HS



Paradise Unified School District

Revised Master Plan

ATTACHMENT B

Facilities Master Plan Priorities – Paradise/ Ridgeview HS

BCA

ARCHITECTURE
PLANNING
LANDSCAPE



Paradise Unified School District

Revised Master Plan

Facilities Master Plan Priorities – Paradise/ Ridgeview HS

BCA

ARCHITECTURE
PLANNING
LANDSCAPE

Paradise High School/ Ridgeview High School (New Site)	Phase 1 (Insurance Proceeds)	Phase 2 (Bond, Development, Surplus)
Paint Permanent Facilities	\$ 155,473	
Softball Field Repair	\$ 1,564,000	
Septic System Repair	\$ 253,024	
Track Repair	\$ 93,968	
Build New Tennis Courts	\$ 569,000	
Build New Parking Area (North)	\$ 828,900	
Build New Ridgeview HS Facility w/ Parking	\$ 4,948,000	
Modernize Existing LRC to Student Union w/ Food Service	\$ 1,971,000	
Build New Outdoor Lunch Area	\$ 450,000	
Modernize Old Gym to Accommodate Weight and Wrestling	\$ 1,312,500	
Demo Old Food Service/ Classrooms	\$ 86,550	
Build New Classroom/ Admin Facility (2-Story)	\$ 12,250,000	
Demo Portables	\$ 64,800	
Build New Central Quad	\$ 750,000	
Demo Existing Classroom Wings	\$ 221,040	
Build New CTE Facility	\$ 7,000,000	
Build New Parking Area (South)	\$ 1,028,700	
Modernize Football/ Soccer Stadium w/ Concessions		\$ 8,209,914
Demo Old CTE Facility		\$ 134,888
Build New Performing and Visual Arts Center		\$ 5,110,000
Subtotal	\$ 33,546,954	\$ 13,454,802
Contingency (10%)	\$ 3,354,695	\$ 1,345,480
Construction Escalation (5% per year)	\$ 1,845,082	\$ 3,700,070
TOTAL ESTIMATED CONSTRUCTION BUDGET	\$ 38,746,732	\$ 18,500,352
		\$ 57,247,084

Paradise Unified School District

Revised Master Plan

Facilities Master Plan Priorities – Ridgeview HS (Old)



Paradise Unified School District

Revised Master Plan

Facilities Master Plan Priorities – Ridgeview HS (Old)



Ridgeview High School (Old Site)	Phase 1 (Insurance Proceeds)	Phase 2 (Bond, Development, Surplus)
Preserve Ridgeview HS Site for Future CTE Programs	\$ -	
Subtotal	\$ -	\$ -
Contingency (10%)	\$ -	\$ -
Construction Escalation (5% per year)	\$ -	\$ -
TOTAL ESTIMATED CONSTRUCTION BUDGET	\$ -	\$ -

\$ -

Paradise Unified School District

Revised Master Plan

Facilities Master Plan Priorities – Overall Timeline



Assuming Approval of Remaining Project Implementation Amendments in May 2020:

Phase 1 Projects (Insurance Proceeds)	Duration	2019	2020				2021				2022				2023			
		Fall	Winter	Spring	Summer	Fall	Winter	Spring	Summer	Fall	Winter	Spring	Summer	Fall	Winter	Spring	Summer	Fall
Painting & Fencing <i>Complete various projects including painting & fencing</i>	May 2020 – Fall 2020																	
MOT & Food Service Facility <i>Build new maintenance, operations, transmission & food service facility</i>	Feb. 2020 – Fall 2021																	
Continuation High School Facility * <i>Build new continuation high school facility</i>	May 2020 – Fall 2022																	
Multipurpose Room & Administration <i>Build New MP Room & Admin at Ponderosa (with field/playground improvements)</i>	May 2020 – Fall 2021																	
Rebuild High School *																		
Softball Field Improvements	Oct. 2019 – Fall 2020																	
New Tennis Courts/Parking	Feb. 2020 – Fall 2020																	
Modernize Existing Library & Gym Buildings	May 2020 – Fall 2021																	
New Classroom Facility	May 2020 – Fall 2022																	
New CTE Facility/Parking	May 2020 – Fall 2023																	
Phase 2 Projects (Bond Proceeds)	Projects will be scheduled as bond funds become available																	

*Requires CEQA Process

Paradise Unified School District

Revised Master Plan

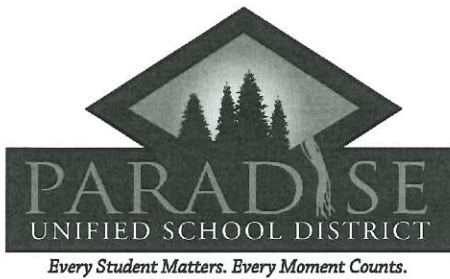

ATTACHMENT C

Paradise Unified School District
6696 Clark Road
Paradise, California
Telephone: (530) 872-6400
Fax: (530) 872-6409
Website: www.pusdk12.org

Tom Taylor
Superintendent

David McCready
Assistant Superintendent
Business Services

August 24, 2021

Office of Public School Construction
707 Third St., Sixth Floor
West Sacramento, CA 95605
Re: SAB 189 for Paradise Unified School District

To Whom It May Concern:

Attached please find the following documentation for the Paradise Unified School District:

1. SAB 189
2. Appeal Narrative

Please contact us with any questions.

Thank you in advance for your assistance.

Sincerely,

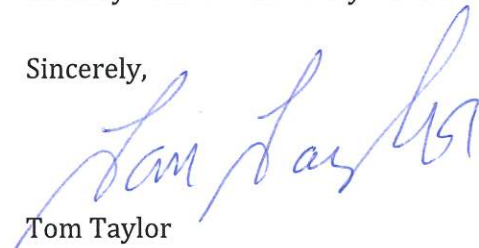

Tom Taylor
Superintendent
Paradise Unified School District

Board of Trustees

Melissa Crick, President Richard Gingery, Jr., Clerk Bill Sharrett Emily Vail Susan Davis

SCHOOL DISTRICT APPEAL REQUEST

SCHOOL DISTRICT Paradise Unified School District	APPLICATION NUMBER
SCHOOL NAME N/A	COUNTY Butte
DISTRICT REPRESENTATIVE David McCready, Asst. Supt. Business Services	E-MAIL ADDRESS dmccready@pusdk12.org

Purpose of Request:

1. District requests the State process expedited apportionments for modernization funding applications that have been placed on the Applications Received Beyond Bond Authority List outlined herein, and
2. District requests the State permit the District to use modernization eligibility available at Paradise Elementary and Ridgeview Continuation High at school sites other than those generating the eligibility.

Basis of Request:

- ☐ Law (Statute) _____
- ☐ Regulation _____
- ☒ Other (specify) Natural Disaster

Description:

See attached narrative.

SIGNATURE OF AUTHORIZED DISTRICT REPRESENTATIVE



DATE

8.24.21

Paradise Unified School District Attachment to Appeal Request FORM SAB 189

PURPOSE OF REQUEST

On November 8, 2018, the most destructive wildfire (“Camp Fire”) in California history swept through the town of Paradise in Butte County. The sheer magnitude of the death and destruction caused by the fire is nearly impossible to fathom. Eighty-six Californians were killed and more than 18,000 structures were lost. In just a few moments, the town of Paradise was essentially destroyed, including four entire school sites and portions of four other school sites administered by the Paradise Unified School District (PUSD, “the District”). As far as the trauma inflicted on the school children of Paradise, there is no modern precedent to draw parallels.

This urgent appeal is vital to the community of Paradise. The number of capital facilities lost in the fire are stunning. Only one district facility escaped fire damage. Maximizing funding through the School Facility Program (SFP) is a fundamental building block in Paradise’s recovery. The District has maximized all available funding sources thus far, but the recovery cannot proceed as the maximum funding available to the District now is inadequate.

For the reasons described herein, the Paradise Unified School District is appealing to the State Allocation Board (SAB) for capital funding assistance. The District respectfully requests the SAB:

1. Process expedited apportionments for modernization funding applications that have been placed on the Applications Received Beyond Bond Authority (ARBBA) List outlined herein, and
2. Permit the District to use modernization eligibility available at Paradise Elementary and Ridgeview Continuation High at school sites other than those generating the eligibility.



BACKGROUND

In November 2018, PUSD had just finalized a Facility Master Plan. On November 6th, 2018, the District successfully passed a local bond measure to modernize schools for the first time since they were originally constructed in the 1960's, 1980's and 1990's, and to construct new facilities in order to provide 21st century learning environments. Just two days after the successful local bond election, the Camp Fire left unprecedented devastation in its wake, with Cal Fire reporting a total of 18,661 structures, including nearly 14,000 residences being destroyed. Unlike in other communities with home losses numbering in the thousands, the Paradise Unified School District sustained the total loss of four school sites, including its largest elementary school. Only one of the District's school sites escaped the fire without the total loss of at least one classroom.

This is a crucial time for the entire community which continues to be served by the Paradise Unified School District 33 months post-Camp Fire devastation, yet in inadequate facilities. The ability of PUSD to provide first rate schools among the most important factors for families determining whether to rebuild their homes in the community or to relocate. The public schools in the Paradise and Magalia communities served by the District have provided a sense of community throughout a difficult nearly three years since the fire. If the community is to fully recover, the schools will need to lead the way.

The students who remain enrolled with PUSD need and deserve fully modernized school facilities after spending the last three years passing by the total devastation of their community on their way to school each day. The commitment of the school community in Paradise is evident by more than half of the students remaining enrolled after 98% of the structures in their community were lost.

Schools are a cornerstone of any community. Watching the Paradise High School Bobcats play football on Friday nights was a community-wide event. In fact, in 2018 after a successful season, the town was gearing up for another playoff run for the Bobcats which was set to begin on November 9th. The Bobcats playoff run ended before it began when 37 of the 40 varsity football players lost their homes the day before that playoff game was scheduled.

Schools in Paradise have played an outsized role in the community for generations. Prior to the fire, and after Feather River Hospital, the Paradise Unified School District was the second largest employer in the community and since the fire they are the largest employer in the community. Jobs were lost and the local economy was severely impacted because schools were lost and damaged. Property taxes were and are still lost that had supported the District's educational programs.

With the proliferation of wildfires and other disasters across the state, the ability of schools to provide a sense of community while houses were rebuilt was a common key to recovery. In Santa Rosa, the 2017 Tubbs Fire burned more than 5,000 homes and killed 24 people. Despite the horrific damage, all but six of Sonoma County's 183 schools escaped serious damage. Public schools reopened after three weeks. Sonoma proved that schools are often the glue that holds a community together as teachers and students launched an online fundraising campaign immediately after the fire that provided millions of dollars in relief to the victims. In Paradise, the fact that nearly all the schools were destroyed and the vast majority of residents were displaced meant that there was no focal point from which to rally the community. Neighbors were unable to help their neighbors as nearly every resident had to flee for their lives.

The experience of the students has been extraordinarily difficult. Following the fire, other school districts in the vicinity generously offered to absorb the displaced students. However, the overwhelming sentiment was that the students wanted to be with their friends and teachers in their community. This initiated a search for locations to set up as temporary schools. In the months after the fire, PUSD worked with adjacent communities to house students in the following locations:

- A Chico resident provided his privately owned building at the Chico airport to house students from Paradise High School
- Oroville Unified School District combined two schools and allowed students from Paradise Elementary School to move in. Additional portables were added to increase space
- A church in Oroville temporarily housed some students from Pine Ridge Elementary.
- Durham Unified School District reorganized a wing to free up six classrooms. Additional portables were also brought in and this became the home of Ponderosa Elementary School
- The Boys and Girls Club in Chico allowed students from Ridgeview High School to use their facilities during the school day
- Ace Hardware allowed students from Paradise Intermediate School to use a vacant hardware building in Chico



- PUSD staff was able to negotiate a deal with a local investor to rent a building the Facebook was no longer using
- Honey Run Academy relocated to a mall in Chico

PUSD worked tirelessly to ensure that students had a place where students could be together and learn. Had the District not worked so diligently, the town may never have come back. The education of the children who were impacted by the fire served as a rallying cry to rebuild the community.

FIRE RECOVERY FUNDING OPPORTUNITIES

PUSD urgently needs all possible State School Facility Program eligibility and funding. The District has worked hard every day since the fire occurred to plan how it can best rebuild and anchor the community's future. With a recovery plan now in place, the timing for State assistance is immediate.

Paradise will never regain all that was lost in the fire. The true cost of replacing everything is much greater than the funding the District can expect to receive from all available sources, which is why maximizing its SFP eligibility is crucial to coming as close as possible to bridging the gap. The total cost to replace all the District's destroyed assets would be \$117,338,793. This cost reflects the current conditions for performing work in Paradise, with high costs of materials and a shortage of labor. However, escalation in future years is likely to lead to still higher costs if the District must wait longer to pursue its projects.

While the District is not currently planning to rebuild all that was lost in the fire, it is imperative the State understand the losses the District suffered as compared to the lack

of funding to rebuild. The table below summarizes the District's capital facility losses due to the 2018 Camp Fire, and provides the cost to replace said losses in today's dollars. The District will receive \$66,002,775 from insurance proceeds. Unfortunately, \$5,000,000 of that will immediately be repaid to FEMA for the site cleanup work already completed with the help of that agency on the condition of future payment from the insurance proceeds. As demonstrated, there is a significant shortfall of \$56,336,018.

Additionally, the inadequate amount of insurance funding is still high enough to exclude PUSD from obtaining any relief through the SFP Facility Hardship program. The

State School Facility Program Modernization funding would help to mitigate the shortfall by providing \$23,274,776, but would not solve the lack of funding at the local level.

Were the District to completely rebuild everything lost in the fire, there would be a shortfall of \$33,061,242. Understandably, there is a reluctance to ask local taxpayers to contribute even more after losing so much. Even if local residents wanted to support a bond measure to fund schools, the ability of the community to do so has been diminished by a smaller population coupled with lower assessed valuation.

A	B	C	D	E	F	G	H	I
Site	Destroyed Square Footage	Total Cost to Rebuild Destroyed Facilities including Escalation	Insurance Proceeds	Shortfall by Site with Insurance Proceeds (C-D)	School Facility Program Facility Hardship	School Facility Program New Const.	School Facility Program Modernization	Shortfall by Site after Insurance & SFP (E-(F+G+H))
District Maint. / Transp.	8,100	\$6,226,991	\$4,371,346	(\$1,855,645)	\$0	\$0	\$0	(\$1,855,645)
Pearson Center	3,910	\$3,774,421	\$2,551,238	(\$1,223,183)	\$0	\$0	\$0	(\$1,223,183)
Paradise Elementary	62,968	\$62,789,085	\$31,226,986	(\$31,562,098)	\$0	\$0	\$4,995,746	(\$26,566,352)
Ponderosa Elementary	13,200	\$15,681,147	\$5,595,685	(\$10,085,462)	\$0	\$0	\$5,115,124	(\$4,970,338)
Ridgeview High School	13,340	\$12,634,936	\$9,631,987	(\$3,002,950)	\$0	\$0	\$1,318,898	(\$1,684,052)
Paradise High School	2,880	\$2,042,812	\$1,650,839	(\$391,973)	\$0	\$0	\$8,142,710	\$7,750,737
Honey Run Academy	5,263	\$5,238,755	\$2,090,870	(\$3,147,885)	\$0	\$0	\$0	(\$3,147,885)
Paradise Intermediate	7,875	\$7,971,184	\$3,432,175	(\$4,539,009)	\$0	\$0	\$1,337,446	(\$3,201,563)
Pine Ridge Elementary	960	\$979,462	\$451,649	(\$527,813)	\$0	\$0	\$1,188,802	\$660,989
Cedarwood Elementary	0	\$0	\$0	\$0	\$0	\$0	\$1,176,050	\$1,176,050
Total	118,496	\$117,338,793	\$61,002,775	(\$56,336,018)	\$0	\$0	\$23,274,776	(\$33,061,242)

Table 1. Summary of Total Losses, Fire Recovery Funding Opportunities, and Shortfall

FUNDING APPLICATIONS

PUSD is being fiscally prudent and conservative in their rebuilding efforts. Understanding they lost over 50% of their enrollment, they are not rebuilding with the intent of adding capacity to accommodate future students, but to accommodate current students with plans for future expansion in the event enrollments begin to increase as the community rebuilds. Prior to the fire, the District's facilities had never been modernized, were undersized, and aging. Following the fire, the District revised their plan to:

1. Reconstruct ancillary facilities that were lost at Ponderosa Elementary and modernize the existing undersized and aging classrooms at Ponderosa elementary to serve as the primary elementary school in the Town of Paradise;
2. To rebuild Ridgeview continuation high school that was lost in the Camp Fire at a new, more central location on a District-owned site, adjacent to PHS.
3. To rebuild six classrooms that were lost at PHS and Honey Run Academy in a new Administration/ Classroom building at PHS.

The District has prepared and submitted funding applications at these three sites. The table below summarizes the applications, and more detail on the scope and the need for an appeal is provided for each one in the narratives presented afterward.

PUSD is appealing to the SAB to allow all of the funding applications in Table 2 to immediately be placed on the workload list, moved to the front of the line, and processed for immediate apportionment. In addition, the District would request the SAB allow them to bypass the Priority in Funding process and be funded at the next possible opportunity, owing to the unique circumstances its students have endured and the critical importance of these projects to the welfare of the school district and by extension its entire community. The longer it takes to fund these projects, the harder it is to keep families in the community, and the more expensive it will be to rebuild. Urgency is required to provide the greatest impact on students at the lowest cost.

Site	Funding Type	Description
Ponderosa Elementary	Modernization	Replacement/Modernization of Admin/Multi-Use building and eight classrooms (destroyed) to house students from Paradise Elementary (destroyed) and Ponderosa Elementary.
Ridgeview High	Modernization	Replacement of Ridgeview High (destroyed) with a smaller school at a new, more central location.
Paradise High	Modernization	Replacement of six classrooms destroyed in the fire.

Table 2. Summary of Funding Applications



Paradise Elementary (left), Ponderosa Elementary (right)

PONDEROSA ELEMENTARY SCHOOL

APPEAL REQUEST: The District respectfully requests combining and using the eligibility generated by Paradise Elementary and Ponderosa Elementary to construct and reconstruct Ponderosa Elementary to house all centrally located K-5th grade students in the Town of Paradise and surrounding area at one site to most efficiently utilize precious resources and to mitigate the shortfall of \$19,796,198. The District also respectfully requests an expedited apportionment for the funding application that has been placed on the ARBBA for \$10,110,870 to supplement the project cost.

SCOPE DETAILS: Reconstruction of Administration/ Multi-Use Building that was completely destroyed in the Camp Fire and Modernization of All Existing Classrooms to Accommodate 8 Classrooms destroyed in the fire and

provide 21st century learning environments for students.

TIMELINE: Construction Summer 2021

Ponderosa Elementary, constructed in 1964, is centrally located in the town of Paradise. The site has never been modernized. The school lost their main administration/ multi-use building and eight portable classrooms in the fire. Currently, the school houses all elementary students from the completely destroyed Paradise Elementary school and partially destroyed Ponderosa Elementary school. It is the District's intent to reconstruct Ponderosa Elementary (to be renamed Paradise Ridge Elementary School) to house all elementary students in this most centrally located area of the District.

A	B	C	D	E	F	G
Project	Estimated Construction Award Date	Total Project Cost / Estimates	Insurance Proceeds	Shortfall by Site with Insurance Proceeds (C-D)	School Facility Program Modernization	Shortfall by Site after Insurance & SFP (E-(F+G+H))
Interim Portables Post CampFire	Completed	\$ 310,955	\$ 5,595,685	\$ 5,284,730		\$ 5,284,730
Water Filtration	Completed	\$ 39,156		\$ 5,245,574		\$ 5,245,574
Destroyed Gas Lines	11/2/2020	\$ 210,366		\$ 5,035,208		\$ 5,035,208
Ponderosa Phase 1	1/4/2021	\$ 11,091,672		\$ (6,056,464)	\$ 10,110,870	\$ 4,054,406
Ponderosa Phase 2	5/17/2021	\$ 13,739,734		\$ (19,796,198)		\$ (9,685,328)
Total		\$ 25,391,883	\$ 5,595,685	\$ (19,796,198)	\$ 10,110,870	\$ (9,685,328)

Table 3. Ponderosa Elementary Summary of Total Losses, Funding Opportunities, and Shortfall



Ridgeview High School

RIDGEVIEW CONTINUATION HIGH SCHOOL

APPEAL REQUEST: The District respectfully requests using the eligibility generated at the destroyed Ridgeview campus at the new school site. The District also respectfully requests an expedited apportionment for the funding application that has been placed on the ARBBA for \$1,318,898 to supplement the project cost.

SCOPE DETAILS: Reconstruction of the District's only Continuation High School building back smaller (from 9 classrooms to 5) to ensure the most efficient use of resources.

TIMELINE: Construction Summer 2021

Ridgeview High School, constructed in 1938 and 1946, was completely destroyed by the fire. The District is reconstructing the school in a more central location, across the street from Paradise High school. The previous school included nine small classrooms, while the new campus includes five classrooms and cooperative learning areas, along with the necessary ancillary facilities.

A	B	C	D	E	F	G
Project	Estimated Construction Award Date	Total Project Cost / Estimates	Insurance Proceeds	Shortfall by Site with Insurance Proceeds (C-D)	School Facility Program Modernization	Shortfall by Site after Insurance & SFP (E-(F+G+H))
Ridgeview High School	4/20/2021	\$ 10,851,396	\$ 9,631,987	\$ (1,219,409)	\$ 1,318,898	\$ 99,489

Table 4. Ridgeview Continuation High School Summary of Total Losses, Funding Opportunities, and Shortfall

PARADISE HIGH SCHOOL

APPEAL REQUEST: The District respectfully requests using the Modernization eligibility generated at Paradise High School to mitigate the shortfall of \$12,450,078. The District also respectfully requests an expedited apportionment for the funding application that has been placed on the ARBBA for \$8,142,710 to supplement the project cost.

SCOPE DETAILS: The District is constructing a new Administration/Classroom building to accommodate six classrooms completely destroyed in the fire and provide 21st century learning environments for students.

TIMELINE: Construction Summer 2021

Paradise High School was originally constructed in 1953 and has never been modernized. Paradise High School was originally constructed in 1953 and has never been modernized. Paradise High School lost three classrooms in the Camp Fire. Honey Run Academy was completely destroyed by the Camp Fire.



Paradise High School

A	B	C	D	E	F	G
Project	Estimated Construction Award Date	Total Project Cost / Estimates	Insurance Proceeds	Shortfall by Site with Insurance Proceeds (C-D)	School Facility Program Modernization	Shortfall by Site after Insurance & SFP (E-(F+G+H))
Paradise High School Gas Piping	Completed	\$-	\$ 1,650,839	\$ 1,650,839		\$ 1,650,839
Paradise High School Fencing	Completed	\$-		\$ 1,650,839		\$ 1,650,839
Paradise High School Water Filtration	Completed	\$-		\$ 1,650,839		\$ 1,650,839
Paradise High Tennis Courts/Parking	9/8/2020	\$ 3,300,100		\$ (1,649,261)	\$ 8,142,710	\$ 6,493,449
Paradise High Softball Field Phase II	9/18/2020	\$ 2,946,718		\$ (4,595,979)		\$ 3,546,731
Prorated by 6 classrooms for destroyed facilities that are being replaced as part of the Paradise High Classroom/ Administration Building & Quad	6/8/2021	\$ 7,854,099		\$ (12,450,078)		\$ (4,307,368)
Total		\$ 14,100,917	\$ 1,650,839	\$ (12,450,078)	\$ 8,142,710	\$ (4,307,368)

Table 5. Paradise High School Summary of Total Losses, Funding Opportunities, and Shortfall

DISTRICT POSITION

The District's projects for which it is applying for funding are essential and need to be funded outside of the usual SFP process.

As demonstrated, the inadequate insurance proceeds exclude PUSD from obtaining any relief through the SFP Facility Hardship program. The SFP New Construction program is designed to recognize demand as large scale housing developments cause or increase the need for schools, but it fails to account for post-disaster scenarios such as that of PUSD. While SFP Modernization funding will help to mitigate the shortfall needed, this program does not solve the lack of funding at the local level needed to rebuild a small portion of what was lost and modernize existing, outdated facilities for the students and families that remain committed to PUSD.

For the reasons described herein, the Paradise Unified School District is appealing to the State Allocation Board (SAB) for capital funding assistance. The District respectfully requests the SAB:

1. Process expedited apportionments for modernization funding applications that have been placed on the Applications Received Beyond Bond Authority List outlined herein, and
2. Permit the District to use modernization eligibility available at Paradise Elementary and Ridgeview Continuation High at school sites other than those generating the eligibility.

*Honey Run Academy*

CONCLUSION

PUSD has put together a plan that makes stewardship of taxpayer dollars the foundation of the recovery plan. Every opportunity for consolidation and efficiency that will benefit the children of the community has been taken advantage of. For instance, the reduction in classrooms at Ridgeview Continuation School from nine classrooms to five allows the District to serve the greatest number of students in the most economical way. Consolidating Ponderosa and Paradise Elementary Schools into one central location allows the elementary school children of Paradise access to a modern facility that will help them navigate the 21st century. While it is painful to reduce the number of elementary schools in Paradise, it allows for the greatest benefit at the least cost.

The ability of the District to provide adequate classroom space and student support facilities for serving students currently enrolled is a major challenge in the post-fire circumstances of the District. It operates now in diminished capacity while striving to rebuild its schools. The timing of these appeals could not be more critical. The longer it takes to fund reconstruction, the higher the cost will be and the less robust the facilities will be for the students.

The success of PUSD's recovery plan hinges on the ability to access their State Modernization funding immediately, as outlined herein. The hardship suffered by Paradise

is more akin to a war or terrorist attack. The people of Paradise want to come home and rebuild their community. When Paradise High School reopened in 2019, the enrollment was nearly 600, showing just how committed these families are to their community. But adequate school facilities are necessary for these families to stay, and for families to move back into the area.

The trauma of the fire followed by the uncertainty and discomfort of attending school in locations such as an airport or shuttered hardware store has left an indelible mark on the community. Students who remain in Paradise are forced to drive by the burned out shell of their community daily. The scars on the community are palpable as incinerated stores, schools and houses are daily, visible reminders of the fire. The healing process will take decades for those who suffered through the fire, but funding the recovery will bring much needed certainty and allow current and former residents of Paradise to feel comfortable enough to maintain their roots in the community. This appeal is about more than school construction and modernization in one town. It is about beginning a healing process for a community whose suffering has been through almost too much to comprehend. An affirmative decision by the SAB on whether to immediately fund the projects outlined herein will be decisive in determining Paradise's future.

ATTACHMENT D

Federal Emergency Management Agency (FEMA) Funding

The following summary has been provided by the California Office of Emergency Services' (Cal OES) Recovery Infrastructure Branch*.

Purpose

As the grantee for Federal Emergency Management Agency (FEMA) funding, Cal OES assists Paradise Unified School District in obtaining FEMA funding. Generally speaking, FEMA funding:

- Provides reimbursement to the District to rebuild to pre-existing conditions at the same location.
- Allows for relocation of a building within a school site or a school district, but capped at the cost of replacing the building in place, additional costs would be considered an improvement.
- Covers the costs associated by mandated code compliance such as those under the oversight of the Division of the State Architect.
- Provides reimbursement, after insurance proceeds are accounted for, and after the District provides invoices for work in the scope of the approved project.
- Provides funding to cover insurance deductibles.
- Has milestones for the District to ensure projects are moving forward but milestones are flexible enough to account for unanticipated delays.
- Funding Authorized to Date is not capped and increased funding for additional expenditures within the scope of the project is possible until the work is completed.

Paradise Unified School District's Authorized FEMA Funding

The District has been authorized by FEMA for projects valued at \$18.7 million as follows:

Paradise Elementary - Buildings 100% destroyed	\$	19,207,288.00
Ridgeview High - Damaged or destroyed buildings	\$	3,673,152.00
Ponderosa Elementary - Buildings burned	\$	3,537,748.00
Pearson Center - Damaged or destroyed buildings	\$	3,106,702.00
Paradise Intermediate - Damaged or destroyed buildings	\$	2,719,166.00
Honey Run Academy - Damaged or destroyed buildings	\$	1,389,385.00
Equipment Maintenance Transportation Facility - Damaged or destroyed buildings	\$	1,338,506.00
Paradise High - Damaged or destroyed buildings	\$	627,921.00
Pine Ridge Elementary - Damaged or destroyed buildings	\$	93,985.00
Estimated Reconstruction Cost:	\$	35,693,853.00
Anticipated Insurance:	\$	17,040,339.00
Approved FEMA Funding:	\$	18,653,514.00

ATTACHMENT D

*The California Governor's Office of Emergency Services (Cal OES) responds to and aids in the recovery from emergencies within the State of California under the authorities of the California Emergency Services Act (ESA), the California Disaster Assistance Act (CDAA), the federal Robert T. Stafford Disaster Relief and Emergency Assistance Act (Stafford Act), and other legislation.

Within Cal OES, the Recovery Section is responsible for managing disaster recovery and providing assistance to local governments, special districts, certain nonprofit organizations, individuals, businesses and agricultural communities impacted by disasters. The Recovery Section ensures state and federal support are provided in an efficient and timely manner throughout the recovery process. The Recovery Section acts as the grantee for federally funded disaster assistance programs, as grantor for the state CDAA program, and coordinates recovery assistance for individuals, businesses, and the agricultural community. The Recovery Section provides technical support to reduce the costs and streamline the process of future recovery efforts. Additionally, the Recovery Section ensures proposed recovery projects are reviewed for environmental concerns and historical preservation activities are considered.

In support of these responsibilities, the Recovery Section performs extensive liaison activities with local, state and federal agencies, legislators, various volunteer and nonprofit organizations, as well as the general public. The Recovery Section emphasizes recovery preparedness through the coordination of recovery planning efforts, the development of recovery training programs, and the involvement in emergency management exercises and drills.

Source: <https://www.caloes.ca.gov/cal-OES-Divisions/Recovery>

APPLICANT DATA

Applicant:	Paradise Unified	PTN:	61531 - 46
Application No:	57/61531-00-004	County:	Butte
School Name:	Ponderosa Elementary		

HISTORY OF PROJECT FUNDING

	Fund Code	Proposition	Previously Authorized	Authorized This Action	State Apportionment This Action
<u>State Share</u>					
Modernization/Add. Grant	051-570	51		\$ 5,173,818.00	\$ 5,173,818.00
<u>Applicant Share</u>					
District Contribution				\$ 3,449,212.00	
Total			\$ 0.00	\$ 8,623,030.00	\$ 5,173,818.00
Funding Source:	Proposition 51 Bonds/2016-Nov				

APPLICATION DATA

Type of Project:	Elementary School		
Pupils Assigned Under 50 Yrs:	K-6:	533	
	Non-Severe:	10	
	Severe:	6	
Pupils Assigned Over 50 Yrs:	K-6:	258	
	Non-Severe:	6	
	Severe:	3	

PROGRAM GRANT DATA

Accessibility Fire Grant	\$	138,896.00
Base Grant - Over 50Yr	\$	1,872,735.00
Base Grant - Under 50Yr	\$	2,757,144.00
Fire Detection	\$	131,874.00
Geographic Location	\$	245,032.00
Project Assistance	\$	4,119.00
Utilities	\$	24,018.00
Total State Share (60%)		5,173,818.00
Applicant Share (40%)		3,449,212.00
Total Project Cost	\$	8,623,030.00

Recommended Acres:	10.1	
Existing Acres:	8.0	

Previous SAB Actions:

STIPULATED TERMS & NEXT STEPS
--

The District is required to submit a valid Fund Release Authorization (Form SAB 50-05) within 18 months of the date of the apportionment; otherwise, the apportionment will be rescinded without further board action.

The Applicant shall ensure that it is in compliance with all applicable laws, regulations and certifications it made on the program forms.

The Applicant is required to submit a signed Grant Agreement pursuant to School Facility Program Regulation Section 1859.90.4 for the project prior to or concurrent with a request for the release of funds.

The Applicant is responsible for ensuring that the project is compliant with Prevailing Wage Monitoring and/or Labor Compliance Program requirements at the time construction contracts are executed and/or construction commenced.

APPLICANT DATA

Applicant:	Paradise Unified	PTN:	61531 - 47
Application No:	57/61531-00-005	County:	Butte
School Name:	Ridgeview High		

HISTORY OF PROJECT FUNDING

	Fund Code	Proposition	Previously Authorized	Authorized This Action	State Apportionment This Action
<u>State Share</u>					
Modernization/Add. Grant	051-570	51		\$ 1,539,818.00	\$ 1,539,818.00
<u>Applicant Share</u>					
District Contribution				\$ 1,026,545.33	
Total			\$ <u>0.00</u>	\$ <u>2,566,363.33</u>	\$ <u>1,539,818.00</u>
Funding Source:	Proposition 51 Bonds/2016-Nov				

APPLICATION DATA

Type of Project:	High School
Pupils Assigned Under 50 Yrs:	
	9-12 98
Pupils Assigned Over 50 Yrs:	
	9-12 74
Recommended Acres:	2.2
Existing Acres:	2.1

PROGRAM GRANT DATA

Accessibility Fire Grant	\$	40,105.00
Base Grant - Over 50Yr	\$	684,352.00
Base Grant - Under 50Yr	\$	652,484.00
Fire Detection	\$	26,832.00
Project Assistance	\$	4,119.00
Small Size Project	\$	53,473.00
Utilities	\$	78,453.00
Total State Share (60%)		<u>1,539,818.00</u>
Applicant Share (40%)		<u>1,026,545.33</u>
Total Project Cost	\$	<u><u>2,566,363.33</u></u>

Previous SAB Actions:

STIPULATED TERMS & NEXT STEPS
--

The District is required to submit a valid Fund Release Authorization (Form SAB 50-05) within 18 months of the date of the apportionment; otherwise, the apportionment will be rescinded without further board action.

The Applicant shall ensure that it is in compliance with all applicable laws, regulations and certifications it made on the program forms.

The Applicant is required to submit a signed Grant Agreement pursuant to School Facility Program Regulation Section 1859.90.4 for the project prior to or concurrent with a request for the release of funds.

The Applicant is responsible for ensuring that the project is compliant with Prevailing Wage Monitoring and/or Labor Compliance Program requirements at the time construction contracts are executed and/or construction commenced.

APPLICANT DATA

Applicant:	Paradise Unified	PTN:	61531 - 55
Application No:	57/61531-00-006	County:	Butte
School Name:	Ponderosa Elementary		

HISTORY OF PROJECT FUNDING

	Fund Code	Proposition	Previously Authorized	Authorized This Action	State Apportionment This Action
<u>State Share</u>					
Modernization/Add. Grant	051-570	51		\$ 5,245,327.00	\$ 5,245,327.00
<u>Applicant Share</u>					
District Contribution				\$ 3,496,884.67	
Total			\$ <u>0.00</u>	\$ <u>8,742,211.67</u>	\$ <u>5,245,327.00</u>
Funding Source:	Proposition 51 Bonds/2016-Nov				

APPLICATION DATA

Type of Project:	Elementary School		
Pupils Assigned Under 50 Yrs:	K-6:	903	
	Non-Severe:	14	
	Severe:	14	
Recommended Acres:		10.1	
Existing Acres:		8.0	

PROGRAM GRANT DATA

Accessibility Fire Grant	\$ 140,991.00
Base Grant - Under 50Yr	\$ 4,699,716.00
Fire Detection	\$ 150,920.00
Geographic Location	\$ 249,581.00
Project Assistance	\$ 4,119.00
Total State Share (60%)	<u>5,245,327.00</u>
Applicant Share (40%)	<u>3,496,884.67</u>
Total Project Cost	<u>\$ 8,742,211.67</u>

Previous SAB Actions:

STIPULATED TERMS & NEXT STEPS
--

The District is required to submit a valid Fund Release Authorization (Form SAB 50-05) within 18 months of the date of the apportionment; otherwise, the apportionment will be rescinded without further board action.

The Applicant shall ensure that it is in compliance with all applicable laws, regulations and certifications it made on the program forms.

The Applicant is required to submit a signed Grant Agreement pursuant to School Facility Program Regulation Section 1859.90.4 for the project prior to or concurrent with a request for the release of funds.

The Applicant is responsible for ensuring that the project is compliant with Prevailing Wage Monitoring and/or Labor Compliance Program requirements at the time construction contracts are executed and/or construction commenced.

APPLICANT DATA			
Applicant:	Paradise Unified	PTN:	61531 - 48
Application No:	57/61531-00-007	County:	Butte
School Name:	Paradise Senior High		

HISTORY OF PROJECT FUNDING					
	Fund Code	Proposition	Previously Authorized	Authorized This Action	State Apportionment This Action
<u>State Share</u>					
Modernization/Add. Grant	051-570	51		\$ 8,508,042.00	\$ 8,508,042.00
<u>Applicant Share</u>					
District Contribution				\$ 5,672,028.00	
Total			\$ 0.00	\$ 14,180,070.00	\$ 8,508,042.00
Funding Source:	Proposition 51 Bonds/2016-Nov				

APPLICATION DATA			PROGRAM GRANT DATA	
Type of Project:	High School		Accessibility Fire Grant	\$ 240,477.00
Pupils Assigned Under 50 Yrs:			Base Grant - Over 50Yr	\$ 2,862,621.00
	9-12	774	Base Grant - Under 50Yr	\$ 5,153,292.00
	Non-Severe:	0	Fire Detection	\$ 169,080.00
Pupils Assigned Over 50 Yrs:			Project Assistance	\$ 4,119.00
	9-12	308	Utilities	\$ 78,453.00
	Non-Severe:	1	Total State Share (60%)	8,508,042.00
			Applicant Share (40%)	5,672,028.00
			Total Project Cost	\$ 14,180,070.00
Recommended Acres:	29.1			
Existing Acres:	24.4			

Previous SAB Actions:

STIPULATED TERMS & NEXT STEPS	
The District is required to submit a valid Fund Release Authorization (Form SAB 50-05) within 18 months of the date of the apportionment; otherwise, the apportionment will be rescinded without further board action.	
The Applicant shall ensure that it is in compliance with all applicable laws, regulations and certifications it made on the program forms.	
The Applicant is required to submit a signed Grant Agreement pursuant to School Facility Program Regulation Section 1859.90.4 for the project prior to or concurrent with a request for the release of funds.	
The Applicant is responsible for ensuring that the project is compliant with Prevailing Wage Monitoring and/or Labor Compliance Program requirements at the time construction contracts are executed and/or construction commenced.	

SCHOOL DISTRICT DATA

School District: Plumas Unified
Application Number: 58/66969-00-003
Total District Enrollment: 2,035
County: Plumas

School Name: Quincy Elementary
Project Grade Level: K-6
Financial Hardship: No

PURPOSE OF REPORT

To present the District's Facility Hardship rehabilitation funding application for a health and safety project for expedited Apportionment outside of the priority funding process.

DESCRIPTION

This item requests the State Allocation Board (Board) to approve one Facility Hardship project totaling \$2,125,659.00 in State funds for immediate Apportionment, as shown on Attachment A.

AUTHORITY

SFP Regulation Section 1859.90. states in part:

With the exception of an apportionment made pursuant to Sections 1859.81.1(e) or 1859.81.2, or of an Inactive Apportionment subject to Section 1859.96, the OPSC will release State funds that the Board has apportioned to the district after submittal, by the district, of the Form SAB 50-05 and a Grant Agreement, pursuant to Section 1859.90.4, subject to the availability of financing provided by the Pooled Money Investment Board for bond-funded projects. With the exception of an apportionment made for a Type II Joint-Use Project, not part of a qualifying SFP Modernization project, pursuant to Article 12 of these Regulations, a district must submit the Form SAB 50-05 and Grant Agreement, within 18 months of the Apportionment of the SFP grant for the project or the entire New Construction Adjusted Grant, Modernization Adjusted Grant or Type I or II, part of a qualifying SFP Modernization project, Joint-Use Project apportionment shall be rescinded without further Board action, and the pupils housed in the project, if applicable, will be added back to the district's baseline eligibility.

STAFF ANALYSIS/STATEMENTS

Staff is recommending that the District receive an immediate Apportionment for the attached Quincy Elementary School project, application number 58/66969-00-003, due to the Dixie Fire that started in Butte County beginning on July 14, 2021. The Dixie Fire has been one of the most severe wildfires in California history and has affected portions of Butte, Tehama, Plumas, Shasta, and Lassen counties.

This project received an unfunded approval at the March 24, 2021, Board meeting and was placed on the Unfunded List (Lack of AB 55 Loans). On May 21, 2021, the District submitted the required written statement to participate in the priority funding process to request the conversion of the unfunded approval to an Apportionment. The District has completed the project and state funds represents a reimbursement.

STAFF ANALYSIS/STATEMENTS (cont.)

An Apportionment outside of the priority funding process will result in the District having immediate access to cash upon submittal of a *Fund Release Authorization* (Form SAB 50-05) and Grant Agreement for work that was already completed. This will allow the District the option to access cash immediately or wait up to 18 months to submit a fund release. If the District were to participate in the normal Priority Funding process, the earliest it would be able to receive cash would be at the October 27, 2021, Board meeting. The District has already returned the Grant Agreement and has indicated it would immediately submit a Form SAB 50-05.

Staff recommends that the Board provide an immediate Apportionment for the project due to the extraordinary circumstances surrounding the District due to the Dixie Fire in Butte, Tehama, Plumas, Shasta, and Lassen counties.

RECOMMENDATION

Approve an Apportionment for OPSC application number 58/66969-00-003 in the amount of \$2,125,659 as shown on Attachment A.

SAB Meeting: September 22, 2021

Facility Hardship Rehabilitation - Adjusted Grant

SCHOOL DISTRICT DATA

Application No: 58/66969-00-003

County: Plumas

School District: Plumas Unified

School Name: Quincy Elementary

PROJECT DATA

Type of Project: Elementary Application Filing Basis: Site Specific

Pupils Assigned (Under 50 Yrs)

K-6:

7-8:

9-12:

Non-Severe:

Severe:

Financial Hardship Requested: No

Recommended Acres: 8.3

Alternative Education School: No

Existing Acres: 4.75

ADJUSTED GRANT DATA

Rehabilitation	\$2,121,540.00
Project Assistance	4,119.00
Total State Share (60%)	2,125,659.00
District Share (40%)	1,417,106.00
Total Project Cost	<u>\$3,542,765.00</u>

PROJECT FINANCING

<u>State Share</u>	
This Project	\$2,125,659.00
<u>District Share</u>	
Cash Contribution	1,417,106.00
Financial Hardship	
Total Project Cost	<u>\$3,542,765.00</u>

HISTORY OF PROJECT COST AND APPORTIONMENT

	Fund Code	Proposition	Previously Authorized	Authorized This Action	State Apportionment This Action
<u>State Share</u>					
Facility Hardship Grant	951-570	51	\$2,125,659.00	(\$2,125,659.00)	
Facility Hardship Grant	051-570	51		2,125,659.00	\$2,125,659.00
<u>District Share</u>					
Cash Contribution			1,417,106.00		
Total			<u>\$3,542,765.00</u>	<u>\$0.00</u>	<u>\$2,125,659.00</u>

Funding Source(s): Proposition 51 Bonds/2016-Nov.

Pursuant to the Board's action on September 22, 2021, the Applicant is required to submit a complete Fund Release Authorization (Form SAB 50-05) on or before March 22, 2023; otherwise, the apportionment will be rescinded without further Board action.

The Form SAB 50-05 must be signed by the designated District Representative and must be received by the Office of Public School Construction prior to 11:59 p.m. on March 22, 2023. The form may be submitted electronically via OPSC Online or via email to OPSCApplicationReviewTeam@dgs.ca.gov. OPSC will continue to accept hard copy versions that are mailed or hand delivered to the Office of Public School Construction at 707 Third Street, 6th Floor, West Sacramento, CA 95605.

The District shall ensure that it is in compliance with all applicable laws, regulations and certifications it made on the program forms.

The Applicant is required to submit a signed Grant Agreement pursuant to School Facility Program Regulation Section 1859.90.4 for the project prior to or concurrent with a request for the release of funds.

The District is responsible for ensuring that the project is compliant with Prevailing Wage Monitoring and/or Labor Compliance Program requirements at the time construction contracts are executed and/or construction commenced.

REPORT OF THE EXECUTIVE OFFICER
State Allocation Board Meeting
September 22, 2021

EMERGENCY REGULATIONS TO ALLOCATE MONIES APPROPRIATED FROM
GENERAL FUND

PURPOSE

To present the State Allocation Board (Board) with a recommendation, along with associated regulatory amendments, to quickly allocate the \$250 million appropriation from the General Fund for new construction and modernization projects that became available due to the passage of Assembly Bill 130, Chapter 44, Statutes of 2021.

DESCRIPTION

As part of the Budget Act for the 2021/2022 fiscal year, \$250 million in one-time General Funds were provided to the Board to be deposited into the 2016 State School Facilities Fund for allocation to eligible new construction and modernization projects. The funds are available for use until June 30, 2022.

This item seeks Board approval to allocate the \$250 million in General Fund dollars, in date order received, to the first projects on the Unfunded List (Lack of AB 55 Loans) with a request for a priority funding Apportionment that is valid from January 1, 2022 through June 30, 2022. In addition, this item seeks approval for regulatory amendments that allow the Board to waive the priority funding request deadlines for projects that are impacted by proceeds from sources other than bond funds that become available unexpectedly. Projects for which the priority funding request deadline is waived are still subject to other provisions of the priority funding process, including 90-day apportionments and occurrences of non-participation.

AUTHORITY

The 2021/2022 Budget Act states the following:

For the 2021–22 fiscal year, the sum of two hundred fifty million dollars (\$250,000,000) is hereby appropriated from the General Fund to the State Allocation Board for deposit into the 2016 State School Facilities Fund, established pursuant to Section 17070.41 of the Education Code, for projects pursuant to Sections 17071.75 and 17073.10 of the Education Code. These funds shall be allocated to eligible projects, by the State Allocation Board, until June 30, 2022.

See Attachment A for additional authority.

STAFF ANALYSIS/STATEMENTS

The School Facility Program (SFP) has historically used voter-authorized General Obligation Bonds as the only source of funding for new construction and modernization projects under the SFP. The current process in making allocations of bond funds for school districts has two main steps.

STAFF ANALYSIS/STATEMENTS (cont.)

First, funding applications receive an unfunded approval by the Board, and the projects are placed on the Unfunded List (Lack of AB 55 Loans). Next, school districts participate in the priority funding process in order to become eligible to receive an Apportionment. Once proceeds become available, typically through a General Obligation Bond sale, those specific projects are taken to the Board and receive apportionments subject to the priority funding regulation requirements.

Priority Funding Process

The priority funding process was created to allow projects that receive unfunded approval and are placed on the Unfunded List (Lack of AB 55 Loans) to receive an apportionment with accelerated timelines. The cash that is used to make apportionments usually comes from the sale of General Obligation Bonds, which is typically done by the state each year in the fall and in the spring. The priority funding process helps to ensure that available cash for construction projects can be used quickly by recipients. The priority funding process has been very effective in achieving this goal.

SFP Regulation Section 1859.90.2 requires applicants to submit a written statement requesting that the unfunded approval be converted to an apportionment. These statements are referred to as priority funding requests and can be submitted during two 30-day time periods each year. Requests are valid for six months either from July 1 through December 31 or January 1 through June 30.

As bond sales take place and/or cash becomes available, applicants that have submitted a request for the appropriate six-month period will be eligible for priority funding apportionments. When the applicant receives a priority funding apportionment, the applicant must submit a *Fund Release Authorization* (Form SAB 50-05) within 90 days.

SFP regulations currently include requirements for applicants with projects on the Unfunded List (Lack of AB 55 Loans) to participate in the priority funding process or risk having their project(s) rescinded. The purpose is to avoid having limited bond authority reserved for projects that are not moving forward and reduces the risk of tying up cash for projects that are not ready to proceed.

There are two ways for a school district to choose not to participate in the process as follows:

1. Not submitting a valid certification request in the 30-day filing period.
2. Submitting a valid request but failing to submit a valid *Fund Release Authorization* (Form SAB 50-05) to request the release of funds within 90 days after the Board approves an Apportionment.

STAFF ANALYSIS/STATEMENTS (cont.)

Either one of these will be considered an “occurrence” for non-participation, as specified in SFP Regulation Section 1859.90.3. Any project that incurs two occurrences for nonparticipation will be removed from the Unfunded List (Lack of AB 55 Loans), or the priority funding Apportionment will be rescinded without further Board action.

Priority Funding and the \$250 Million General Fund Allocation

The \$250 million in General Fund proceeds has been deposited into the State School Facilities Fund and statute specifies that it is for new construction and modernization projects. However, no additional statutory language discusses how the funds shall be allocated, other than an allocation deadline of June 30, 2022.

Staff has reviewed options for allocating the funds and recommends the following:

Allocate the \$250 million in General Fund dollars, in date order received, to the first projects on the Unfunded List (Lack of AB 55 Loans) with a request for a Priority Funding Apportionment that is valid from January 1, 2022, through June 30, 2022.

By allocating projects in this manner, the \$250 million General Fund allocation will be used quickly, and well in advance of the statutory deadline. The Board would be able to make these apportionments at its January 2022 meeting.

Fall 2021 Bond Sale

Staff notes that other projects currently on the list of Unfunded Approvals (Lack of AB 55 Loans) have requests valid from July 1, 2021, through December 31, 2021, which technically could also receive the General Fund proceeds. However, the bond sale occurring in September 2021 is providing the cash for those applications which will be brought to the Board for apportionment at the October 2021 meeting. There is no harm to the projects that will receive cash from the proceeds of the bond sale as they will not be delayed. No changes are recommended for this group of projects.

Projects with Priority Funding Requests Valid from January 1, 2022, through June 30, 2022

Projects that are approved by the Board for placement on the Unfunded Approval (Lack of AB 55 Loans) list between June 2021 and December 2021 would typically be eligible for cash from a spring 2022 bond sale, provided school districts submit a request for a priority funding apportionment during the 30-day filing period in November/December 2021. A subset of projects in this group are projects that staff is recommending receive the General Fund proceeds. By applying the \$250 million to the first projects in this group, the normal priority funding process and regulatory requirements remain in place.

STAFF ANALYSIS/STATEMENTS (cont.)

Further, it is an equitable approach because projects receive cash in the same order that would be used for bond sale proceeds. Apportionments can be made at the January 2022 Board meeting as the priority funding request is valid beginning January 1st. The normal timelines of potentially receiving cash following a spring 2022 bond sale would be maintained for projects in the remainder of this group in excess of the \$250 million that do not receive General Fund proceeds.

Remainder of Spring 2022 Bond Sale Proceeds (Emergency Regulations Needed)

As a result of the \$250 million General Fund allocation, there is an opportunity to provide cash more quickly than expected to the first \$250 million in projects placed on the Unfunded List (Lack of AB 55 Loans) between January 2022 and May 2022. Typically, these projects would receive unfunded approvals and school districts would then submit their request for a priority funding Apportionment in May/June 2022 from potential proceeds derived through a Fall 2022 bond sale. However, because \$250 million in earlier projects will not need the Spring 2022 bond sale proceeds, if the Board waives the required request deadlines for priority funding apportionments by adopting the regulatory amendments shown on Attachment B the first \$250 million in requests can be apportioned much earlier than Fall 2022. This will also ensure that the \$1.5 billion authorized by the 2021/2022 Budget Act for bond sales for the SFP will also be expended.

If the Board approves this approach, once the regulations are effective Staff will notify school districts (with impacted projects) and ask if they would like to submit their request for a priority funding apportionment, and these projects would be eligible for any available cash between the time the request is submitted and ending on December 31, 2022. School districts would be notified in order of placement on the Unfunded List (Lack of AB 55 Loans).

The proposed regulatory amendments are narrowly written to allow the option to bypass the standard request timelines only in the event cash becomes available unexpectedly from sources other than bond funds. This approach is intended to strike a balance between quickly allocating cash on hand and preserving the existing priority funding process.

STAFF ANALYSIS/STATEMENTS (cont.)

The following table demonstrates the proposed use of funds:

Group Name	Group Description	Funding Source(s)	Estimated Apportionment Date(s)	Typical or Expedited Apportionment Timeline?
Group A	Projects on Unfunded List with priority funding requests valid July through December 2021	Fall 2021 Bond Proceeds	October 2021	Typical
Group B	Projects on Unfunded List with priority funding requests valid January through June 2022	\$250 million in General Fund Proceeds	January 2022	Expedited
Group C	Projects on Unfunded List with priority funding requests valid January through June 2022	After General Fund Proceeds are exhausted, Spring 2022 Bond Sale Proceeds	April 2022	Typical
Group D	Projects on Unfunded List with priority funding requests valid from time of submittal through December 2022	Remaining \$250 million in Spring 2022 Bond Sale Proceeds	April 2022	Expedited
Group E	Projects on Unfunded List with priority funding requests valid July through December 2022	Fall 2022 Bond Sale Proceeds	October 2022	Typical

Does the \$250 million in General Funds Replace Cash From Bond Sales or Does it Provide an Opportunity for Projects Outside of Bond Authority?

The \$250 million General Fund allocation is in addition to the bond sale proceeds backed by the voter approved bond authority. This allocation will allow staff to continue to process more applications at the end of the workload list or on the Applications Received Beyond Bond Authority (ARBBA) list that were not expected to be processed due to a lack of bond authority.

STAFF ANALYSIS/STATEMENTS (cont.)

Other Methods of Allocation Considered

Staff considered applying the additional \$250 million to projects at the end of the workload list and/or beginning of the ARBBA list. However, given that the funds are available and must be used by June 2022 this would have resulted in a line jumping issue where school districts waiting for less time would be funded before school districts who had submitted applications earlier. This would be inequitable.

Staff also considered proposing that the Board split the funding evenly between new construction and modernization projects. However, there was no statutory language that indicated that this is allowed or desired.

As no other direction was included in statute, the Staff recommendation relies on the existing structure of the SFP which prioritizes facility hardship projects first, and then uses date order received. The outcome of how much will go to each program will be dependent on the priority funding Apportionment requests received in December 2021.

CONCLUSION

Staff believes that the most prudent and equitable way to allocate the \$250 million in General Fund proceeds is to provide it to the first projects eligible for a priority funding apportionment beginning in January 2022. This gets the funding out to school districts quickly while still maintaining the integrity of the priority funding process. Staff also believes it is necessary to adopt emergency regulations to amend the requirements for priority funding request timelines in limited circumstances to allow the Board to make use of all possible proceeds available to the SFP. The priority funding process was meant to expedite cash to projects that are ready to make use of the funds, not to be a barrier.

RECOMMENDATIONS

1. Direct Staff to prepare a Board item to make Apportionments at the January 2022 SAB meeting, using the additional \$250 million allocated from General Fund in date order received, to the first projects on the Unfunded List (Lack of AB 55 Loans) with a request for a priority funding Apportionment that is valid from January 1, 2022, through June 30, 2022.
2. Adopt the proposed Regulatory Amendments as shown on Attachment B.
3. Authorize the Executive Officer to file the proposed Regulatory Amendments with the Office of Administrative Law on an emergency basis and make the Regulation permanent.

ATTACHMENT A

AUTHORITY

Education Code (EC) Section 17070.35 states in part:

(a) In addition to all other powers and duties as are granted to the board by this chapter, other statutes, or the California Constitution, the board shall do all of the following:

(1) Adopt rules and regulations, pursuant to the rulemaking provisions of the Administrative Procedure Act, Chapter 3.5 (commencing with Section 11340) of Part 1 of Division 3 of Title 2 of the Government Code, for the administration of this chapter...

EC Section 17070.41 states:

(a) A fund is hereby established in the State Treasury, to be known as the 2016 State School Facilities Fund. All money in the fund, including any money deposited in that fund from any source whatsoever, and notwithstanding Section 13340 of the Government Code, is hereby continuously appropriated without regard to fiscal years for expenditure pursuant to this chapter.

(b) The board may apportion funds to school districts for the purposes of this chapter, as it read on January 1, 2015, from funds transferred to the 2016 State School Facilities Fund from any source.

(c) The board may make apportionments in amounts not exceeding those funds on deposit in the 2016 State School Facilities Fund, and any amount of bonds authorized by the committee, but not yet sold by the Treasurer.

(d) The board may make disbursements pursuant to any apportionment made from any funds in the 2016 State School Facilities Fund, irrespective of whether there exists at the time of the disbursement an amount in the 2016 State School Facilities Fund sufficient to permit payment in full of all apportionments previously made. However, no disbursement shall be made from any funds required by law to be transferred to the General Fund.

EC Section 17071.75 states:

After a one-time initial report of existing school building capacity has been completed, the ongoing eligibility of a school district for new construction funding shall be determined by making all of the following calculations:

(a) A school district that applies to receive funding for new construction shall use the following methods to determine projected enrollment:

(1) A school district that has two or more schoolsites each with a pupil population density that is greater than 115 pupils per acre in kindergarten and grades 1 to 6, inclusive, or a schoolsite pupil population density that is greater than 90 pupils per acre in grades 7 to 12, inclusive, as determined by the Superintendent using enrollment data from the California Basic Educational Data System for the 2004–05 school year, may submit an application for funding for projects that will relieve overcrowded conditions. That school district may also submit an alternative enrollment projection for the fifth year beyond the fiscal year in which the application is made using a methodology other than the cohort survival enrollment projection method as defined by the board pursuant to paragraph (2), to be reviewed by the Demographic Research Unit of the Department of Finance, in consultation with the department and the Office of Public School Construction. If the Office of Public School Construction and the Demographic Research Unit of the Department of Finance jointly determine that the alternative enrollment projection provides a reasonable estimate of expected enrollment demand, a

ATTACHMENT A

AUTHORITY

recommendation shall be forwarded to the board to approve or disapprove the application, in accordance with all of the following:

(A) Total funding for new construction projects using this method shall be limited to five hundred million dollars (\$500,000,000), from the Kindergarten-University Public Education Facilities Bond Act of 2004.

(B) The eligibility amount for proposed projects that relieve overcrowding is the difference between the alternative enrollment projection method for the year the application is submitted and the cohort survival enrollment projection method, as defined by paragraph (2), for the same year, adjusted by the existing pupil capacity in excess of the projected enrollment according to the cohort survival enrollment projection method.

(C) The Office of Public School Construction shall determine whether each proposed project will relieve overcrowding, including, but not limited to, the elimination of the use of Concept 6 calendars, four track year-round calendars, or busing in excess of 40 minutes, and recommend approval to the board. The number of unhoused pupil grants requested in the application for funding from the eligibility determined pursuant to this paragraph shall be limited to the number of seats necessary to relieve overcrowding, including, but not limited to, the elimination of the use of Concept 6 calendars, four track year-round calendars, or busing in excess of 40 minutes, less the number of unhoused pupil grants attributed to that school as a source school in an approved application pursuant to Section 17078.24.

(D) A school district shall use the same alternative enrollment projection methodology for all applications submitted pursuant to this paragraph and shall calculate those projections in accordance with the same districtwide or high school attendance area used for the enrollment projection made pursuant to paragraph (2).

(2) A school district shall calculate enrollment projections for the fifth year beyond the fiscal year in which the application is made. Projected enrollment shall be determined by utilizing the cohort survival enrollment projection system, as defined and approved by the board. The board may supplement the cohort survival enrollment projection with any of the following:

(A) The number of unhoused pupils that are anticipated as a result of dwelling units proposed pursuant to approved and valid tentative subdivision maps.

(B) Modified weighting mechanisms, if the board determines that they best represent the enrollment trends of the district. Mechanisms pursuant to this subparagraph shall be developed and applied in consultation with the Demographic Research Unit of the Department of Finance.

(C) An adjustment to reflect the effects on kindergarten and first grade enrollment of changes in birth rates within the school district or high school attendance area boundaries.

(3) (A) A school district may submit an enrollment projection for either a 5th year or a 10th year beyond the fiscal year in which the application is made. A school district that bases its enrollment projection calculation on a high school attendance area may use pupil residence in that attendance area to calculate enrollment. A school district that utilizes pupil residence shall do so for all high school attendance areas within the district. A pupil shall not be included in a high school attendance area enrollment projection based on pupil residence unless that pupil was included in the California

ATTACHMENT A

AUTHORITY

Basic Educational Data System (CBEDS) report of the district for the same enrollment year. The board may require a district to provide a reconciliation of the districtwide CBEDS and residency data. The board also may adopt regulations to specify the format and certification requirements for a school district that submits residency data.

(b) (1) Add the number of pupils that may be adequately housed in the existing school building capacity of the applicant school district as determined pursuant to Article 2 (commencing with Section 17071.10) to the number of pupils for whom facilities were provided from any state or local funding source after the existing school building capacity was determined pursuant to Article 2 (commencing with Section 17071.10). For this purpose, the total number of pupils for whom facilities were provided shall be determined using the pupil loading formula set forth in Section 17071.25.

(2) Subtract from the number of pupils calculated in paragraph (1) the number of pupils that were housed in facilities to which the school district or county office of education relinquished title as the result of a transfer of a special education program between a school district and a county office of education or special education local plan area, if applicable. For this purpose, the total number of pupils that were housed in the facilities to which title was relinquished shall be determined using the pupil loading formula adopted by the board pursuant to subparagraph (B) of paragraph (2) of subdivision (a) of Section 17071.25. For purposes of this paragraph, title also includes any lease interest with a duration of greater than five years.

(c) Subtract the number of pupils pursuant to subdivision (b) from the number of pupils determined pursuant to paragraph (2) of subdivision (a).

(d) The calculations required to establish eligibility under this article shall result in a distinction between the number of existing unhoused pupils and the number of projected unhoused pupils.

(e) Apply the increase or decrease resulting from the difference between the most recent report made pursuant to Section 42268, and the report used in determining the baseline capacity of the school district pursuant to subdivision (a) of Section 17071.25.

(f) For purposes of calculating projected enrollment pursuant to subdivision (a), the board may adopt regulations to ensure that the enrollment calculation of individuals with exceptional needs receiving special education services is adjusted in the enrollment reporting period in which the transfer occurs and three previous school years as a result of a transfer of a special education program between a school district and a county office of education or a special education local plan area. However, the projected enrollment calculation of a county office of education shall only be adjusted if a transfer of title for the special education program facilities has occurred. The regulations, if adopted, shall ensure that if a transfer of title to special education program facilities constructed with state funds occurs within 10 years after initial occupancy of the facility, the receiving school district or school districts shall remit to the state a proportionate share of any financial hardship assistance provided for the project pursuant to Section 17075.10, if applicable.

(g) For a school district with an enrollment of 2,500 or less, an adjustment in enrollment projections shall not result in a loss of ongoing eligibility to that school district for a period of three years from the date of the approval of eligibility by the board.

ATTACHMENT A

AUTHORITY

EC Section 17073.10 states: Each school district that desires to receive an apportionment for modernization under this chapter shall submit an application in a form, and in the number of copies, that the board may require.

Government Code Section 15503 states: “Whenever the board is required to make allocations or apportionments under this part, it shall prescribe rules and regulations for the administration of, and not inconsistent with, the act making the appropriation of funds to be allocated or apportioned. The board shall require the procedure, forms, and the submission of any information it may deem necessary or appropriate. Unless otherwise provided in the appropriation act, the board may require that applications for allocations or apportionments be submitted to it for approval.”

School Facility Program (SFP) Regulation Section 1859.2 Definitions states in part:

...
“Applications Received Beyond Bond Authority List” means an informational list of applications submitted to the Office of Public School Construction (OPSC) and presented to the Board. Funding applications placed on this list contain the preliminary grant amounts requested by a district. The OPSC has not determined that the Approved Application(s) are Ready for Apportionment.

...
“Apportionment” shall have the meaning set forth in Education Code Section 17070.15(a).

...
“Unfunded List (Lack of AB 55 Loans)” means an information list of unfunded projects that was created due to the State’s inability to provide interim financing from the Pooled Money Investment Account (AB 55 loans) to fund school construction projects as declared in the Department of Finance Budget Letter #33 issued on December 18, 2008.

SFP Regulation Section 1859.90.2 Priority Funding Process

The priority funding process allows the Board to distribute available funds to districts or charter schools that request, pursuant to (a) or (b) below, as applicable, an Apportionment or an advance release of funds from a Preliminary Apportionment or Preliminary Charter School Apportionment, during specific 30-calendar day filing periods beginning with July 27, 2011 and continuing with the 2nd Wednesday of January and the 2nd Wednesday of July of 2012. Requests submitted during the filing periods described above are valid until the next filing period begins. The specific 30-calendar day filing periods subsequent to 2012 begin with January 9, 2013 and continue with the 2nd Wednesday of May and the 2nd Wednesday of November, each calendar year. Requests submitted during the filing period beginning with January 9, 2013 are valid until June 30, 2013. Requests submitted during a filing period beginning with the 2nd Wednesday of May are valid from July 1 until December 31 of that year. Requests submitted during a filing period beginning with the 2nd Wednesday in November are valid from January 1 until June 30 of the following year. Requests must be physically

ATTACHMENT A

AUTHORITY

received by the OPSC by the 30th calendar day of each filing period to be considered valid.

(a) In order to be considered for an Apportionment, approved advance release of design funds from a Preliminary Charter School Apportionment, or approved advance release of environmental hardship site acquisition funds from a Preliminary Apportionment, the district or charter school must provide a priority funding request in the form of a written statement signed by an authorized representative that includes each of the project Application numbers, and the type of Apportionment request (e.g., Apportionment, separate Apportionment for design or site acquisition), within the 30-calendar day filing period, and shall contain the following:

(1) Statement that the request is to convert the unfunded approval to an Apportionment or to receive an approved advance release of funds; and

(2) Acknowledgement that a valid, original signature Form SAB 50-05 must be submitted and physically received by the OPSC within 90 calendar days of Apportionment or approved advance release of funds request, except for a Career Technical Education Facilities Project in (a)(5), and that failure to do so will result in the rescission of the Apportionment or approved advance release of funds request without further Board action; and

(3) Acknowledgement that a Grant Agreement must be submitted pursuant to Section 1859.90.4 and physically received by the OPSC prior to, or concurrently with, the Form SAB 50-05 referenced in (a)(2); and

(4) Acknowledgement that, if the district submits the Form SAB 50-05 on or after July 1, 2013 and is required to submit an LCP third party report, pursuant to Section 1859.97(b), the report will be submitted to the OPSC and the DIR at least 60 days prior to submitting the Form SAB 50-05; and

(5) For those receiving an Apportionment, acknowledgement that by participating in the priority funding process, the district or charter school is waiving its right to the 18 month timeline for fund release submittal described in Section 1859.90.

(6) For a Career Technical Education Facilities Project that was granted an unfunded approval without the required CDE plan approval and/or required DSA-approved plans and specifications, the applicant's request must include:

(A) Acknowledgement that the applicant must submit the required approval(s) to the OPSC within 12 months from the date of the Apportionment. If the required submittal(s) is not received within 12 months, the Apportionment shall be rescinded without further Board action pursuant to Section 1859.197(c)(1); and

(B) Acknowledgement that a valid, original signature Form SAB 50-05 must be submitted and physically received by the OPSC within 90 calendar days of the submittal described in (6)(A) and that failure to do so will result in the rescission of the Apportionment without further Board action; and

(C) Acknowledgement that a Grant Agreement must be submitted pursuant to Section 1859.90.4 and physically received by the OPSC prior to, or concurrently with, the Form SAB 50-05 referenced in (a)(6)(B).

(b) In order to be considered for an approved advance release of site acquisition funds from a Preliminary Charter School Apportionment, the district or charter school must provide a priority funding request in the form of a written statement signed by an

ATTACHMENT A

AUTHORITY

authorized representative within the 30-calendar day filing period, and shall contain all of the following:

- (1) Statement that the request is to convert the advance release of funds to an approved advance release of funds request; and,
 - (2) Acknowledgement that a valid, original signature Form SAB 50-05 must be submitted and physically received by the OPSC within 180 calendar days of the approved advance release of funds request and that failure to do so will result in the rescission of the approved advance release of funds request without further Board action; and
 - (3) Acknowledgement that a Grant Agreement must be submitted pursuant to Section 1859.90.4 and physically received by the OPSC prior to, or concurrently with, the Form SAB 50-05 referenced in (b)(2); and
 - (4) Acknowledgement that it must provide evidence that it has entered into the Charter School Agreements within 90 calendar days of approval of the advance release of funds request and that failure to do so will result in the rescission of the approval without further Board action.
- (c) If a district or charter school receives an Apportionment or approved advance release of funds request through the priority funding process, the OPSC must receive a valid, original signature copy of the Form SAB 50-05 within the specified time period, pursuant to (a)(2), (a)(6) or (b)(2), as applicable, and a Grant Agreement, pursuant to (a)(3), (a)(6)(C), or (b)(3), as applicable. Upon submittal of the original signature copy of the Form SAB 50-05, if OPSC determines that the Form SAB 50-05 is not valid, the district will have ten business days to amend the Form SAB 50-05 in order to make the Form SAB 50-05 valid. If the OPSC does not receive a valid, original signature copy of the Form SAB 50-05 within the time period:
- (1) The priority funding Apportionment or approved advance release of funds request shall be rescinded without further Board action, and
 - (2) If the Application is not subject to rescission pursuant to Section 1859.90.3(c) as defined in Section 1859.90.3(d), the Application shall return to the Unfunded List (Lack of AB 55 Loans) with a new unfunded approval date that is 90 calendar days from the date of Apportionment or approval of the advance release of funds request.
- (d) In the event that the amount of requests received during a specific 30-calendar day filing period exceeds the funds available, the Board shall apportion based on the unfunded approval date and the Application received date up to the available cash from each bond source. Projects that have requested to participate in the priority funding process for which an Apportionment cannot be provided shall retain their date order position on the Unfunded List (Lack of AB 55 Loans). Requests not converted to Apportionments will not be returned to the district or kept by the OPSC.
- (e) For purposes of this section “rescinded” or “rescission” shall mean that the Apportionment or approved advance release of funds request returns to unfunded approval status with a new unfunded approval date, except for (a)(5)(A). The new unfunded approval date will be 90 calendar days from the Apportionment date. The district or charter school will not be required to re-submit the Application and no further Application review will be required.

ATTACHMENT A

AUTHORITY

SFP Regulation Section 1859.90.3 Participation in the Priority Funding Process

This section applies to Applications for funding for new construction, modernization, Overcrowding Relief Grant, Career Technical Education Facilities Program, Facility Hardship pursuant to Sections 1859.82.1 and 1859.82.2, and Charter School Facilities Program, excluding advance release of design and/or site acquisition funds from a Preliminary Charter School Apportionment.

(a) For each Application on the Unfunded List (Lack of AB 55 Loans) for new construction, modernization, Facility Hardship pursuant to Sections 1859.82.1 or 1859.82.2, the occurrences of (1) or (2) below shall be limited after the effective date of this regulation section [March 25, 2013]. For each Application on the Unfunded List (Lack of AB 55 Loans) for Overcrowding Relief Grant, Career Technical Education Facilities Program, and Charter School Facilities Program, excluding advance release of design and/or site acquisition funds from a Preliminary Charter School Apportionment, the occurrences of (1) or (2) below shall be limited after the effective date of this regulation section [October 1, 2014]:

(1) The district abstains from participating in a priority funding 30-calendar day filing period described in Section 1859.90.2 for the Application on the Unfunded List (Lack of AB 55 Loans).

(2) The Application receives a priority funding Apportionment pursuant to Section 1859.90.2(a), and the district fails to meet the fund release requirements pursuant to Section 1859.90.2(c).

(b) The first occurrence of (a)(1) or (a)(2) shall result in the following, as applicable:

(1) If (a)(1) occurs, the Application shall retain its place on the Unfunded List (Lack of AB 55 Loans).

(2) If (a)(2) occurs, the priority funding Apportionment shall be rescinded and the Application shall be returned to the Unfunded List (Lack of AB 55 Loans) pursuant to Section 1859.90.2(c)(2).

(c) If subsection (b) has occurred, a subsequent occurrence of either (a)(1) or (a)(2) shall result in the rescission of the Application's Apportionment and/or unfunded approval, as applicable, and the removal of the Application from the Unfunded List (Lack of AB 55 Loans) without further Board action. The Application shall be returned to the applicant.

(d) For purposes of subsection (c), "rescinded" or "rescission" of an unfunded approval shall mean that the bond authority associated with the Apportionment or unfunded approval, as applicable, returns to the appropriate School Facility Program bond authority source for reallocation. If applicable, the pupils housed in the project will be added back to the district's baseline eligibility pursuant to Sections 1859.51(d) for new construction or 1859.61(d) for modernization.

ATTACHMENT B

PROPOSED REGULATORY AMENDMENTS

Section 1859.90.2. Priority Funding Process.

The priority funding process allows the Board to distribute available funds to districts or charter schools that request, pursuant to (a) or (b) below, as applicable, an Apportionment or an advance release of funds from a Preliminary Apportionment or Preliminary Charter School Apportionment, during specific 30-calendar day filing periods beginning with July 27, 2011 and continuing with the 2nd Wednesday of January and the 2nd Wednesday of July of 2012. Requests submitted during the filing periods described above are valid until the next filing period begins. The specific 30-calendar day filing periods subsequent to 2012 begin with January 9, 2013 and continue with the 2nd Wednesday of May and the 2nd Wednesday of November, each calendar year. Requests submitted during the filing period beginning with January 9, 2013 are valid until June 30, 2013. Requests submitted during a filing period beginning with the 2nd Wednesday of May are valid from July 1 until December 31 of that year. Requests submitted during a filing period beginning with the 2nd Wednesday in November are valid from January 1 until June 30 of the following year. Requests must be physically received by the OPSC by the 30th calendar day of each filing period to be considered valid.

- (a) In order to be considered for an Apportionment, approved advance release of design funds from a Preliminary Charter School Apportionment, or approved advance release of environmental hardship site acquisition funds from a Preliminary Apportionment, the district or charter school must provide a priority funding request in the form of a written statement signed by an authorized representative that includes each of the project Application numbers, and the type of Apportionment request (e.g., Apportionment, separate Apportionment for design or site acquisition), within the 30-calendar day filing period, and shall contain the following:
 - (1) Statement that the request is to convert the unfunded approval to an Apportionment or to receive an approved advance release of funds; and
 - (2) Acknowledgement that a valid, original signature Form SAB 50-05 must be submitted and physically received by the OPSC within 90 calendar days of Apportionment or approved advance release of funds request, except for a Career Technical Education Facilities Project in (a)(5), and that failure to do so will result in the rescission of the Apportionment or approved advance release of funds request without further Board action; and
 - (3) Acknowledgement that a Grant Agreement must be submitted pursuant to Section 1859.90.4 and physically received by the OPSC prior to, or concurrently with, the Form SAB 50-05 referenced in (a)(2); and
 - (4) Acknowledgement that, if the district submits the Form SAB 50-05 on or after July 1, 2013 and is required to submit an LCP third party report, pursuant to Section 1859.97(b), the report will be submitted to the OPSC and the DIR at least 60 days prior to submitting the Form SAB 50-05; and
 - (5) For those receiving an Apportionment, acknowledgement that by participating in the priority funding process, the district or charter school is waiving its right to the 18 month timeline for fund release submittal described in Section 1859.90.
 - (6) For a Career Technical Education Facilities Project that was granted an unfunded approval without the required CDE plan approval and/or required DSA-approved plans and specifications, the applicant's request must include:
 - (A) Acknowledgement that the applicant must submit the required approval(s) to the OPSC within 12 months from the date of the Apportionment. If the required submittal(s) is not received within 12 months, the Apportionment shall be rescinded without further Board action pursuant to Section 1859.197(c)(1); and
 - (B) Acknowledgement that a valid, original signature Form SAB 50-05 must be submitted and physically

ATTACHMENT B

PROPOSED REGULATORY AMENDMENTS

- received by the OPSC within 90 calendar days of the submittal described in (6)(A) and that failure to do so will result in the rescission of the Apportionment without further Board action; and
- (C) Acknowledgement that a Grant Agreement must be submitted pursuant to Section 1859.90.4 and physically received by the OPSC prior to, or concurrently with, the Form SAB 50-05 referenced in (a)(6)(B).
- (b) In order to be considered for an approved advance release of site acquisition funds from a Preliminary Charter School Apportionment, the district or charter school must provide a priority funding request in the form of a written statement signed by an authorized representative within the 30-calendar day filing period, and shall contain all of the following:
- (1) Statement that the request is to convert the advance release of funds to an approved advance release of funds request; and,
 - (2) Acknowledgement that a valid, original signature Form SAB 50-05 must be submitted and physically received by the OPSC within 180 calendar days of the approved advance release of funds request and that failure to do so will result in the rescission of the approved advance release of funds request without further Board action; and
 - (3) Acknowledgement that a Grant Agreement must be submitted pursuant to Section 1859.90.4 and physically received by the OPSC prior to, or concurrently with, the Form SAB 50-05 referenced in (b)(2); and
 - (4) Acknowledgement that it must provide evidence that it has entered into the Charter School Agreements within 90 calendar days of approval of the advance release of funds request and that failure to do so will result in the rescission of the approval without further Board action.
- (c) If a district or charter school receives an Apportionment or approved advance release of funds request through the priority funding process, the OPSC must receive a valid, original signature copy of the Form SAB 50-05 within the specified time period, pursuant to (a)(2), (a)(6) or (b)(2), as applicable, and a Grant Agreement, pursuant to (a)(3), (a)(6)(C), or (b)(3), as applicable. Upon submittal of the original signature copy of the Form SAB 50-05, if OPSC determines that the Form SAB 50-05 is not valid, the district will have ten business days to amend the Form SAB 50-05 in order to make the Form SAB 50-05 valid. If the OPSC does not receive a valid, original signature copy of the Form SAB 50-05 within the time period:
- (1) The priority funding Apportionment or approved advance release of funds request shall be rescinded without further Board action, and
 - (2) If the Application is not subject to rescission pursuant to Section 1859.90.3(c) as defined in Section 1859.90.3(d), the Application shall return to the Unfunded List (Lack of AB 55 Loans) with a new unfunded approval date that is 90 calendar days from the date of Apportionment or approval of the advance release of funds request.
- (d) In the event that the amount of requests received during a specific 30-calendar day filing period exceeds the funds available, the Board shall apportion based on the unfunded approval date and the Application received date up to the available cash from each bond source. Projects that have requested to participate in the priority funding process for which an Apportionment cannot be provided shall retain their date order position on the Unfunded List (Lack of AB 55 Loans). Requests not converted to Apportionments will not be returned to the district or kept by the OPSC.
- (e) In the event that unexpected cash proceeds from sources other than bond funds become available for use for priority funding Apportionments, at a public meeting the Board may waive the 30-calendar day filing provision specified in this section for impacted school districts to provide funds more rapidly.
- (1) OPSC shall identify and invite impacted school districts to submit a priority funding request that meets all other criteria in (a) above.

ATTACHMENT B

PROPOSED REGULATORY AMENDMENTS

- (2) Requests submitted under this provision shall be valid from the date the priority funding request is submitted until the end of the regularly scheduled filing round specified above.
- (3) Requests submitted under this provision must comply with all other requirements of the priority funding process in this Section and Section 1859.90.3.
- (4) District's may decline to submit a request outside the normal 30-day filing period without consequence. If the option to submit a request is declined, the requirements to participate in the standard 30-day filing periods specified in (a) above remain in effect.
- (5) Unexpected proceeds from sources other than bond funds include, but are not limited to, the \$250 million in General Fund monies provided to the 2016 School Facilities Account as a result of the 2021-2022 Budget Act.
- ~~(e)~~(f) For purposes of this section "rescinded" or "rescission" shall mean that the Apportionment or approved advance release of funds request returns to unfunded approval status with a new unfunded approval date, except for (a)(5)(A). The new unfunded approval date will be 90 calendar days from the Apportionment date. The district or charter school will not be required to re-submit the Application and no further Application review will be required.

Note: Authority cited: Section 17070.35, Education Code.

Reference: Sections 17072.12, 17072.30, 17074.16, 17076.10, 17077.40, 17077.42 and 17077.45, Education Code.

TENTATIVE WORKLOAD

October 2021

ACTION ITEMS

Priority Funding Apportionments
School Facility Program Proposed Regulatory Amendments – Repayment of State Funds

REPORTS, DISCUSSION and INFORMATION ITEMS

Standard Information Items

FINANCIAL REPORTS

Status of Fund Releases
Status of Funds

TENTATIVE WORKLOAD

November/December 2021

ACTION ITEMS

California Preschool, Transitional Kindergarten and Full-Day Kindergarten Facilities Grant Program
Proposed Regulatory Amendments

REPORTS, DISCUSSION and INFORMATION ITEMS

Standard Information Items

FINANCIAL REPORTS

Status of Fund Releases
Status of Funds

TENTATIVE WORKLOAD

January 2022

ACTION ITEMS

Annual Adjustment to School Facility Program Grants

REPORTS, DISCUSSION and INFORMATION ITEMS

Standard Information Items

FINANCIAL REPORTS

Status of Fund Releases
Status of Funds

APPEALS

Received as of August 31, 2021

<u>Appeal Received Date</u>	<u>District/County</u>	<u>Tentative SAB Date*</u>	<u>Description</u>
10/17/2017	San Bernardino City USD/San Bernardino	TBD	District requests OPSC to accept \$870,618 in expenditures for three SFP modernization projects.
5/11/2018	Lennox SD/Los Angeles	TBD	District requests that site acquisition funds of \$5,266,001.13 be considered savings as this is an Overcrowded Relief Grant Project.
11/17/2020	Eastside Union SD/Los Angeles	TBD	District requests to retain savings plus interest from a Financial Hardship new construction project.
12/18/2020	Santa Cruz County Office of Education/Santa Cruz	12/2021	County Office of Education disagrees with audit findings that the cost associated with construction insurance is an ineligible expenditure.
5/12/2021	Los Angeles USD/Los Angeles	TBD	District requests equipment substitutions for an SAB-approved Career Technical Education Facilities Program funding application.
6/29/2021	Merced County Office of Education/Merced	TBD	District requests to retain savings plus interest from a Financial Hardship new construction project.
7/22/2021	San Bernardino City USD/San Bernardino	12/2021	District requests to change the scope of work submitted for a Modernization project.
7/27/2021	Sequoia Union High SD/San Mateo	12/2021	District requests to fund a new construction application based on the 2021-2022 enrollment year.
8/25/2021	San Jacinto USD/Riverside	TBD	District requests a change in scope approval for a new construction project. The change involves constructing a two-story modular building instead of constructing a permanent building.
8/26/2021	Long Beach Unified/Los Angeles	12/2021	District requests reinstatement of a Career Technical Education Facilities Program funding application and that the application be provided with an unfunded approval.

*Please note: Tentative SAB Date is not a guaranteed meeting date and may be subject to change.

STATE ALLOCATION BOARD MEETING DATES

The State Allocation Board (SAB) meeting dates for the remainder of the 2021 calendar year are as follows:

Board Date	Type of Meeting
October 27, 2021*	Monthly (Consent/Appeals/Action)
December 2021*	Monthly (Consent/Appeals/Action)

*The projected dates and time will be determined upon the discussion with the Vice-Chair and Chair based on workload.

The SAB meets in different rooms within the State Capitol at 4:00 p.m. when the State Legislature is in session and at 2:00 p.m. when the State Legislature is out on recess. Due to scheduling changes within the Legislature, some of the SAB meetings may be canceled or changed with short notice.

INFORMATION ITEM

SCHOOL FACILITY PROGRAM NEW CONSTRUCTION AND MODERNIZATION UNFUNDED LIST (as of June 23, 2021)

The New Construction and Modernization projects on this list have received an “unfunded” approval by the State Allocation Board (SAB). Note that an “unfunded” approval does not guarantee a future apportionment by the SAB.

Published monthly in the SAB Agenda.

This report is also located on the [OPSC Website](#)

Unfunded Approvals
as of August 25, 2021 SAB

County	School District	Application Number	Program	Approval	Received Date	SAB Unfunded Approval	Financial Hardship Apportionment	Loan	State Share	Total Apportionment	Cumulative Amount	Submitted Certification Letter May 2021	Grant Agreement Received as of 08/27/2021
SACRAMENTO	SACRAMENTO CITY UNIFIED	58/67439-00-003	Rehabilitation	G	10/12/2020	2/24/2021	0.00	0.00	453,887.00	453,887.00	453,887.00	Yes	Yes
ORANGE	CAPISTRANO UNIFIED	58/66464-00-001	Rehabilitation	G	10/21/2020	2/24/2021	0.00	0.00	182,761.00	182,761.00	636,648.00	Yes	Yes
SANTA CLARA	FREMONT UNION HIGH	58/69468-00-001	Rehabilitation - Seismic	G	10/30/2020	2/24/2021	0.00	0.00	747,094.00	747,094.00	1,383,742.00	Yes	Yes
PLUMAS	PLUMAS UNIFIED	58/66969-00-003	Rehabilitation	G	8/28/2020	3/24/2021	0.00	0.00	2,125,659.00	2,125,659.00	3,509,401.00	Yes	Yes
TULARE	PLEASANT VIEW ELEMENTARY	58/72058-00-001	Rehabilitation	G	2/12/2021	3/24/2021	0.00	0.00	176,176.00	176,176.00	3,685,577.00	Yes	Yes
SACRAMENTO	ELK GROVE UNIFIED	51/67314-00-001	Facility Hardship - Seismic	G	11/15/2020	4/28/2021	0.00	0.00	4,425,399.00	4,425,399.00	8,110,976.00	Yes	No
SAN BERNARDINO	SAN BERNARDINO CITY UNIFIED	51/67876-00-001	Facility Hardship - Seismic	G	12/1/2020	4/28/2021	0.00	0.00	2,861,786.00	2,861,786.00	10,972,762.00	Yes	Yes
BUTTE	CHICO UNIFIED	58/61424-00-002	Rehabilitation	G	12/17/2020	4/28/2021	0.00	0.00	344,664.00	344,664.00	11,317,426.00	Yes	Yes
BUTTE	CHICO UNIFIED	58/61424-00-003	Rehabilitation	G	12/17/2020	4/28/2021	0.00	0.00	335,469.00	335,469.00	11,652,895.00	Yes	Yes
BUTTE	CHICO UNIFIED	58/61424-00-004	Rehabilitation	G	12/17/2020	4/28/2021	0.00	0.00	326,685.00	326,685.00	11,979,580.00	Yes	Yes
BUTTE	CHICO UNIFIED	58/61424-00-005	Rehabilitation	G	12/17/2020	4/28/2021	0.00	0.00	1,114,544.00	1,114,544.00	13,094,124.00	Yes	Yes
TEHAMA	LASSEN VIEW UNION ELEMENTARY	58/71563-00-001	Rehabilitation	G	1/26/2021	4/28/2021	0.00	0.00	149,854.00	149,854.00	13,243,978.00	Yes	Yes
LOS ANGELES	INGLEWOOD UNIFIED	58/64634-00-001	Rehabilitation	G	2/9/2021	4/28/2021	0.00	0.00	986,757.00	986,757.00	14,230,735.00	Yes	No
PLACER	TAHOE-TRUCKEE UNIFIED	58/66944-00-001	Rehabilitation	G	1/7/2021	5/26/2021	0.00	0.00	553,527.00	553,527.00	14,784,262.00	Yes	Yes
ALAMEDA	ALBANY UNIFIED	51/61127-00-002	Facility Hardship - Seismic	G	1/25/2021	5/26/2021	0.00	0.00	10,001,044.00	10,001,044.00	24,785,306.00	Yes	No
IMPERIAL	SAN PASQUAL VALLEY UNIFIED	51/63214-00-001	Facility Hardship - Seismic	G	3/9/2021	6/23/2021	0.00	0.00	3,413,175.00	3,413,175.00	28,198,481.00	No	No
SUTTER	EAST NICOLAUS JOINT UNION HIGH	58/71373-00-001	Rehabilitation	G	3/23/2021	6/23/2021	0.00	0.00	209,991.00	209,991.00	28,408,472.00	No	No
MONTEREY	GREENFIELD UNION ELEMENTARY	58/66035-00-002	Rehabilitation	G	4/7/2020	7/27/2021	0.00	0.00	91,089.45	91,089.45	28,499,561.45	No	Yes
NAPA	NAPA VALLEY UNIFIED	51/66266-00-003	Facility Hardship - Seismic	G	4/9/2021	8/25/2021	0.00	0.00	1,816,860.00	1,816,860.00	30,316,421.45	No	No
NAPA	NAPA VALLEY UNIFIED	58/66266-00-003	Rehabilitation - Seismic	G	4/9/2021	8/25/2021	0.00	0.00	807,536.00	807,536.00	31,123,957.45	No	No
SANTA BARBARA	VISTA DEL MAR UNION ELEMENTARY	58/69344-00-002	Rehabilitation	G	4/29/2021	8/25/2021	0.00	0.00	220,637.00	220,637.00	31,344,594.45	No	No
ALAMEDA	OAKLAND UNIFIED	54/61259-09-010	Charter	D	6/5/2017	1/24/2018	0.00	200,206.10	200,206.10	400,412.20	31,745,006.65	No	No
ALAMEDA	OAKLAND UNIFIED	54/61259-09-011	Charter	D	6/5/2017	1/24/2018	0.00	2,150,284.80	2,150,284.80	4,300,569.60	36,045,576.25	No	No
ALAMEDA	SAN LORENZO UNIFIED	54/61309-00-003	Charter	D	6/5/2017	12/11/2018	0.00	845,455.40	845,455.40	1,690,910.80	37,736,487.05	No	No
SAN BERNARDINO	SAN BERNARDINO CITY UNIFIED	54/67876-00-004	Charter	D	6/5/2017	1/22/2019	0.00	229,399.00	229,399.00	458,798.00	38,195,285.05	No	No
SACRAMENTO	SACRAMENTO CITY UNIFIED	54/67439-00-008	Charter	S	6/5/2017	5/2/2019	0.00	212,228.00	212,228.00	424,456.00	38,619,741.05	No	Yes
SANTA CLARA	EAST SIDE UNION HIGH	54/69427-00-005	Charter	D	6/5/2017	7/23/2019	0.00	1,552,568.80	1,552,568.80	3,105,137.60	41,724,878.65	No	Yes
SANTA CLARA	EAST SIDE UNION HIGH	54/69427-00-006	Charter	D	6/5/2017	7/23/2019	0.00	27,429.70	27,429.70	54,859.40	41,779,738.05	No	Yes
LOS ANGELES	LOS ANGELES UNIFIED	54/64733-00-102	Charter	S	6/1/2017	3/23/2020	0.00	7,441,670.00	7,441,670.00	14,883,340.00	56,663,078.05	No	No
ALAMEDA	CASTRO VALLEY UNIFIED	55/61150-00-002	Career Tech New Construction	G	10/29/2018	9/30/2020	0.00	0.00	1,753,121.00	1,753,121.00	58,416,199.05	Yes	No
PLACER	ROCKLIN UNIFIED	59/75085-00-006	Career Tech Rehabilitation	G	2/18/2020	9/30/2020	0.00	0.00	1,500,000.00	1,500,000.00	59,916,199.05	Yes	No
LOS ANGELES	EL MONTE UNION HIGH	59/64519-00-008	Career Tech Rehabilitation	G	3/26/2020	9/30/2020	0.00	0.00	1,402,674.00	1,402,674.00	61,318,873.05	Yes	No
ORANGE	SANTA ANA UNIFIED	59/66670-00-008	Career Tech Rehabilitation	G	3/31/2020	9/30/2020	0.00	0.00	1,500,000.00	1,500,000.00	62,818,873.05	Yes	No
KERN	KERN HIGH	55/63529-00-020	Career Tech New Construction	G	4/1/2020	9/30/2020	0.00	0.00	2,080,999.00	2,080,999.00	64,899,872.05	Yes	No
RIVERSIDE	MORENO VALLEY UNIFIED	55/67124-00-005	Career Tech New Construction	G	4/3/2020	9/30/2020	0.00	0.00	2,800,000.00	2,800,000.00	67,699,872.05	Yes	No
RIVERSIDE	MORENO VALLEY UNIFIED	55/67124-00-006	Career Tech New Construction	G	4/3/2020	9/30/2020	0.00	0.00	2,957,959.00	2,957,959.00	70,657,831.05	Yes	No
RIVERSIDE	RIVERSIDE UNIFIED	55/67215-00-002	Career Tech New Construction	G	4/3/2020	9/30/2020	0.00	0.00	3,000,000.00	3,000,000.00	73,657,831.05	Yes	No
SAN MATEO	SEQUOIA UNION HIGH	59/69062-00-002	Career Tech Rehabilitation	G	4/15/2020	9/30/2020	0.00	0.00	1,500,000.00	1,500,000.00	75,157,831.05	Yes	No
YUBA	WHEATLAND UNION HIGH	55/72769-00-002	Career Tech New Construction	G	6/4/2020	9/30/2020	0.00	2,065,940.00	3,000,000.00	5,065,940.00	80,223,771.05	Yes	No
NAPA	NAPA VALLEY UNIFIED	55/66266-00-007	Career Tech New Construction	G	6/23/2020	9/30/2020	0.00	0.00	3,000,000.00	3,000,000.00	83,223,771.05	Yes	No
NAPA	NAPA VALLEY UNIFIED	55/66266-00-008	Career Tech New Construction	G	6/23/2020	9/30/2020	0.00	0.00	1,849,613.00	1,849,613.00	85,073,384.05	Yes	No
LOS ANGELES	WISEBURN UNIFIED	55/76869-00-005	Career Tech New Construction	G	6/24/2020	9/30/2020	0.00	0.00	1,193,841.00	1,193,841.00	86,267,225.05	Yes	No
SANTA BARBARA	SANTA MARIA JOINT UNION HIGH	59/69310-00-005	Career Tech Rehabilitation	G	6/29/2020	9/30/2020	0.00	0.00	741,661.00	741,661.00	87,008,886.05	Yes	No
SANTA BARBARA	SANTA MARIA JOINT UNION HIGH	59/69310-00-006	Career Tech Rehabilitation	G	6/29/2020	9/30/2020	0.00	0.00	1,500,000.00	1,500,000.00	88,508,886.05	Yes	No
SANTA BARBARA	SANTA MARIA JOINT UNION HIGH	59/69310-00-007	Career Tech Rehabilitation	G	6/29/2020	9/30/2020	0.00	0.00	1,293,265.00	1,293,265.00	89,802,151.05	Yes	No
SANTA BARBARA	SANTA MARIA JOINT UNION HIGH	59/69310-00-008	Career Tech Rehabilitation	G	6/29/2020	9/30/2020	0.00	0.00	1,387,276.00	1,387,276.00	91,189,427.05	Yes	No
PLACER	ROCKLIN UNIFIED	59/75085-00-007	Career Tech Rehabilitation	G	6/30/2020	9/30/2020	0.00	0.00	1,474,836.00	1,474,836.00	92,664,263.05	Yes	No
ALAMEDA	OAKLAND UNIFIED	54/61259-00-010	Charter	D	6/5/2017	12/9/2020	0.00	1,136,442.50	1,136,442.50	2,272,885.00	94,937,148.05	No	No
ALAMEDA	OAKLAND UNIFIED	54/61259-12-005	Charter	D	5/26/2017	1/26/2021	0.00	185,933.00	185,933.00	371,866.00	95,309,014.05	Yes	No
ALAMEDA	OAKLAND UNIFIED	54/61259-12-006	Charter	D	5/26/2017	1/26/2021	0.00	189,067.00	189,067.00	378,134.00	95,687,148.05	Yes	No
LOS ANGELES	LOS ANGELES UNIFIED	57/64733-00-632	Modernization	G	9/13/2017	2/24/2021	0.00	0.00	5,892,244.00	5,892,244.00	101,579,392.05	Yes	No
RIVERSIDE	ROMOLAND ELEMENTARY	57/67231-00-002	Modernization	G	11/14/2017	2/24/2021	0.00	0.00	3,013,867.00	3,013,867.00	104,593,259.05	Yes	No
TULARE	VISALIA UNIFIED	57/72256-00-022	Modernization	G	11/16/2017	2/24/2021	0.00	0.00	4,646,499.00	4,646,499.00	109,239,758.05	Yes	No
SACRAMENTO	ELK GROVE UNIFIED	57/67314-00-021	Modernization	G	11/27/2017	2/24/2021	0.00	0.00	3,970,631.00	3,970,631.00	113,210,389.05	Yes	Yes
SACRAMENTO	ELK GROVE UNIFIED	57/67314-00-020	Modernization	G	11/28/2017	2/24/2021	0.00	0.00	1,336,499.00	1,336,499.00	114,546,888.05	Yes	Yes
SAN JOAQUIN	LAMMERSVILLE JOINT UNIFIED	50/76760-00-008	New Construction	G	11/29/2017	2/24/2021	0.00	0.00	1,867,320.00	1,867,320.00	116,414,208.05	Yes	Yes
RIVERSIDE	SAN JACINTO UNIFIED	57/67249-00-008	Modernization	G	11/29/2017	2/24/2021	0.00	0.00	1,872,903.00	1,872,903.00	118,287,111.05	Yes	No
RIVERSIDE	CORONA-NORCO UNIFIED	57/67033-00-017	Modernization	G	11/30/2017	2/24/2021	0.00	0.00	1,748,850.00	1,748,850.00	120,035,961.05	Yes	No
ORANGE	FULLERTON JOINT UNION HIGH	57/66514-00-018	Modernization	G	12/1/2017	2/24/2021	0.00	0.00	1,278,746.00	1,278,746.00	121,314,707.05	Yes	Yes
SHASTA	MILLVILLE ELEMENTARY	50/70052-00-002	New Construction	G	12/4/2017	2/24/2021	0.00	0.00	511,118.00	511,118.00	121,825,825.05	Yes	No
SHASTA	MILLVILLE ELEMENTARY	50/70052-00-002	New Construction	G	4/27/2021	5/26/2021	511,118.00	0.00	0.00	511,118.00	122,336,943.05	Yes	No
SHASTA	MILLVILLE ELEMENTARY	57/70052-00-003	Modernization	G	12/4/2017	2/24/2021	505,199.00	0.00	817,992.00	1,323,191.00	123,660,134.05	Yes	No
LOS ANGELES	LOS ANGELES UNIFIED	57/64733-00-639	Modernization	G	12/5/2017	2/24/2021	0.00	0.00	3,944,206.00	3,944,206.00	127,604,340.05	Yes	No
SAN BENITO	HOLLISTER ELEMENTARY	50/67470-00-004	New Construction	G	12/7/2017	2/24/2021	0.00	0.00	5,213,674.00	5,213,674.00	132,818,014.05	Yes	No
ORANGE	BUENA PARK ELEMENTARY	57/66456-00-008	Modernization	G	12/7/2017	2/24/2021	0.00	0.00	2,675,862.00	2,675,862.00	135,493,876.05	Yes	No
ORANGE	BUENA PARK ELEMENTARY	57/66456-00-009	Modernization	G	12/7/2017	2/24/2021	0.00	0.00	1,595,502.00	1,595,502.00	137,089,378.05	Yes	No
ORANGE	BUENA PARK ELEMENTARY	57/66456-00-010	Modernization	G	12/7/2017	2/24/2021	0.00	0.00	2,274,811.00	2,274,811.00	139,364,189.05	Yes	No
ORANGE	BUENA PARK ELEMENTARY	57/66456-00-011	Modernization	G	12/7/2017	2/24/2021	0.00	0.00	1,044,415.00	1,044,415.00	140,408,604.05	Yes	No
ORANGE	BUENA PARK ELEMENTARY	57/66456-00-012	Modernization	G	12/7/2017	2/24/2021	0.00	0.00	810,699.00	810,699.00	141,219,303.05	Yes	No

Unfunded Approvals
as of August 25, 2021 SAB

County	School District	Application Number	Program	Approval	Received Date	SAB Unfunded Approval	Financial Hardship Apportionment	Loan	State Share	Total Apportionment	Cumulative Amount	Submitted Certification Letter May 2021	Grant Agreement Received as of 08/27/2021
ORANGE	CENTRALIA ELEMENTARY	57/66472-00-010	Modernization	G	12/7/2017	2/24/2021	0.00	0.00	1,609,478.00	1,609,478.00	142,828,781.05	Yes	No
SAN BERNARDINO	SAN BERNARDINO CITY UNIFIED	57/67876-00-106	Modernization	G	12/7/2017	2/24/2021	0.00	0.00	564,401.00	564,401.00	143,393,182.05	Yes	Yes
SAN DIEGO	SAN YSIDRO ELEMENTARY	57/68379-00-002	Modernization	G	12/7/2017	2/24/2021	0.00	0.00	3,535,598.00	3,535,598.00	146,928,780.05	Yes	No
SAN DIEGO	SAN YSIDRO ELEMENTARY	57/68379-00-003	Modernization	G	12/7/2017	2/24/2021	0.00	0.00	2,712,646.00	2,712,646.00	149,641,426.05	Yes	No
SANTA BARBARA	SANTA YNEZ VALLEY UNION HIGH	57/69328-00-001	Modernization	G	12/7/2017	2/24/2021	0.00	0.00	2,116,404.00	2,116,404.00	151,757,830.05	Yes	Yes
KERN	WASCO UNION ELEMENTARY	50/63842-00-004	New Construction	G	12/11/2017	2/24/2021	0.00	0.00	1,237,907.00	1,237,907.00	152,995,737.05	Yes	Yes
STANISLAUS	CERES UNIFIED	50/71043-00-034	New Construction	G	12/14/2017	2/24/2021	0.00	0.00	2,184,128.00	2,184,128.00	155,179,865.05	Yes	No
ORANGE	BUENA PARK ELEMENTARY	57/66456-00-013	Modernization	G	12/15/2017	2/24/2021	0.00	0.00	1,110,159.00	1,110,159.00	156,290,024.05	Yes	No
ORANGE	BUENA PARK ELEMENTARY	57/66456-00-014	Modernization	G	12/15/2017	2/24/2021	0.00	0.00	1,374,906.00	1,374,906.00	157,664,930.05	Yes	No
TRINITY	TRINITY ALPS UNIFIED	57/76513-00-001	Modernization	G	12/15/2017	2/24/2021	0.00	0.00	2,319,401.00	2,319,401.00	159,984,331.05	Yes	Yes
LOS ANGELES	DOWNEY UNIFIED	57/64451-00-031	Modernization	G	12/18/2017	2/24/2021	0.00	0.00	2,256,924.00	2,256,924.00	162,241,255.05	Yes	No
RIVERSIDE	BEAUMONT UNIFIED	50/66993-00-019	New Construction	G	12/19/2017	2/24/2021	0.00	0.00	16,102,827.00	16,102,827.00	178,344,082.05	Yes	Yes
FRESNO	KERMAN UNIFIED	50/73999-00-009	New Construction	G	12/19/2017	2/24/2021	0.00	0.00	8,305,885.00	8,305,885.00	186,649,967.05	Yes	No
SAN DIEGO	DEL MAR UNION	57/68056-00-004	Modernization	G	12/22/2017	2/24/2021	0.00	0.00	262,577.00	262,577.00	186,912,544.05	Yes	No
ORANGE	IRVINE UNIFIED	50/73650-00-034	New Construction	G	12/26/2017	2/24/2021	0.00	0.00	727,603.00	727,603.00	187,640,147.05	Yes	No
LOS ANGELES	LOWELL JOINT ELEMENTARY	57/64766-00-001	Modernization	G	12/26/2017	2/24/2021	0.00	0.00	3,404,552.00	3,404,552.00	191,044,699.05	Yes	Yes
ORANGE	IRVINE UNIFIED	57/73650-00-024	Modernization	G	12/26/2017	2/24/2021	0.00	0.00	896,562.00	896,562.00	191,941,261.05	Yes	No
ALAMEDA	HAYWARD UNIFIED	57/61192-00-003	Modernization	G	12/28/2017	2/24/2021	0.00	0.00	10,697,991.00	10,697,991.00	202,639,252.05	Yes	No
ALAMEDA	HAYWARD UNIFIED	57/61192-00-005	Modernization	G	12/28/2017	2/24/2021	0.00	0.00	11,418,339.00	11,418,339.00	214,057,591.05	Yes	No
FRESNO	CLOVIS UNIFIED	57/62117-00-056	Modernization	G	1/2/2018	2/24/2021	0.00	0.00	10,099,786.00	10,099,786.00	224,157,377.05	Yes	No
ORANGE	CYPRESS ELEMENTARY	57/66480-00-006	Modernization	G	1/2/2018	2/24/2021	0.00	0.00	1,078,807.00	1,078,807.00	225,236,184.05	Yes	No
ALAMEDA	FREMONT UNIFIED	50/61176-09-002	New Construction	G	1/4/2018	2/24/2021	0.00	0.00	9,666,787.00	9,666,787.00	234,902,971.05	Yes	Yes
MERCED	MERCED CITY ELEMENTARY	50/65771-00-023	New Construction	G	1/4/2018	2/24/2021	0.00	0.00	917,210.00	917,210.00	235,820,181.05	Yes	No
SACRAMENTO	ELK GROVE UNIFIED	57/67314-00-022	Modernization	G	1/4/2018	2/24/2021	0.00	0.00	1,714,435.00	1,714,435.00	237,534,616.05	Yes	Yes
RIVERSIDE	JURUPA UNIFIED	57/67090-00-014	Modernization	G	1/8/2018	2/24/2021	0.00	0.00	5,386,382.00	5,386,382.00	242,920,998.05	Yes	Yes
RIVERSIDE	MENIFFE UNION ELEMENTARY	50/67116-00-015	New Construction	G	1/10/2018	2/24/2021	0.00	0.00	16,026,910.00	16,026,910.00	258,947,908.05	Yes	Yes
LOS ANGELES	REDONDO BEACH UNIFIED	50/75341-00-001	New Construction	G	1/16/2018	2/24/2021	0.00	0.00	2,479,159.00	2,479,159.00	261,427,067.05	Yes	Yes
LOS ANGELES	WILLIAM S. HART UNION HIGH	57/65136-00-010	Modernization	G	1/16/2018	2/24/2021	0.00	0.00	1,576,216.00	1,576,216.00	263,003,283.05	Yes	No
LOS ANGELES	ALHAMBRA UNIFIED	57/77513-00-028	Modernization	G	1/16/2018	2/24/2021	0.00	0.00	3,207,823.00	3,207,823.00	266,211,106.05	Yes	Yes
LOS ANGELES	ALHAMBRA UNIFIED	57/77513-00-029	Modernization	G	1/16/2018	2/24/2021	0.00	0.00	1,867,011.00	1,867,011.00	268,078,117.05	Yes	Yes
TULARE	MONSON-SULTANA JOINT UNION ELEMENTARY	50/72009-00-002	New Construction	D	1/22/2018	2/24/2021	169,867.00	0.00	207,099.00	376,966.00	268,455,083.05	Yes	No
TULARE	MONSON-SULTANA JOINT UNION ELEMENTARY	57/72009-00-002	Modernization	D	1/22/2018	2/24/2021	31,358.00	0.00	118,437.00	149,795.00	268,604,878.05	Yes	No
SACRAMENTO	ELK GROVE UNIFIED	57/67314-00-023	Modernization	G	1/24/2018	2/24/2021	0.00	0.00	1,691,212.00	1,691,212.00	270,296,090.05	Yes	No
SOLANO	FAIRFIELD-SUISUN UNIFIED	50/70540-00-027	New Construction	G	1/25/2018	2/24/2021	0.00	0.00	5,533,642.00	5,533,642.00	275,829,732.05	Yes	Yes
ORANGE	IRVINE UNIFIED	50/73650-00-035	New Construction	G	1/25/2018	2/24/2021	0.00	0.00	1,166,945.00	1,166,945.00	276,996,677.05	Yes	No
ORANGE	IRVINE UNIFIED	50/73650-00-036	New Construction	G	1/25/2018	2/24/2021	0.00	0.00	1,671,605.00	1,671,605.00	278,668,282.05	Yes	No
ORANGE	IRVINE UNIFIED	50/73650-00-037	New Construction	G	1/25/2018	2/24/2021	0.00	0.00	919,005.00	919,005.00	279,587,287.05	Yes	No
MERCED	MERCED CITY ELEMENTARY	57/65771-00-015	Modernization	G	1/25/2018	2/24/2021	0.00	0.00	1,881,349.00	1,881,349.00	281,468,636.05	Yes	No
SACRAMENTO	ELK GROVE UNIFIED	57/67314-00-024	Modernization	G	1/25/2018	2/24/2021	0.00	0.00	3,326,004.00	3,326,004.00	284,794,640.05	Yes	Yes
SACRAMENTO	ELK GROVE UNIFIED	57/67314-00-024	Modernization	G	6/14/2021	8/25/2021	0.00	0.00	2,263,054.00	2,263,054.00	287,057,694.05	Yes	No
ORANGE	IRVINE UNIFIED	57/73650-00-025	Modernization	G	1/25/2018	2/24/2021	0.00	0.00	4,256,129.00	4,256,129.00	291,313,823.05	Yes	No
ORANGE	IRVINE UNIFIED	57/73650-00-026	Modernization	G	1/25/2018	2/24/2021	0.00	0.00	735,286.00	735,286.00	292,049,109.05	Yes	No
LOS ANGELES	LOS ANGELES UNIFIED	57/64733-00-641	Modernization	G	2/12/2018	2/24/2021	0.00	0.00	1,938,556.00	1,938,556.00	293,987,665.05	Yes	No
LOS ANGELES	LOS ANGELES UNIFIED	57/64733-00-643	Modernization	G	2/12/2018	2/24/2021	0.00	0.00	7,619,318.00	7,619,318.00	301,606,983.05	Yes	Yes
RIVERSIDE	TEMECULA VALLEY UNIFIED	57/75192-00-009	Modernization	G	2/13/2018	2/24/2021	0.00	0.00	5,205,083.00	5,205,083.00	306,812,066.05	Yes	No
MERCED	ATWATER ELEMENTARY	57/65631-00-007	Modernization	G	2/15/2018	2/24/2021	0.00	0.00	4,734,327.00	4,734,327.00	311,546,393.05	Yes	No
MERCED	ATWATER ELEMENTARY	57/65631-00-008	Modernization	G	2/15/2018	2/24/2021	0.00	0.00	495,026.00	495,026.00	312,041,419.05	Yes	No
SAN DIEGO	GROSSMONT UNION HIGH	57/68130-00-027	Modernization	G	2/15/2018	2/24/2021	0.00	0.00	750,812.00	750,812.00	312,792,231.05	Yes	No
SACRAMENTO	TWIN RIVERS UNIFIED	57/76505-00-055	Modernization	G	2/16/2018	2/24/2021	0.00	0.00	480,030.00	480,030.00	313,272,261.05	Yes	No
SANTA BARBARA	SANTA MARIA JOINT UNION HIGH	50/69310-00-007	New Construction	G	12/21/2017	3/24/2021	0.00	0.00	18,400,768.00	18,400,768.00	331,673,029.05	Yes	No
ALAMEDA	HAYWARD UNIFIED	57/61192-00-004	Modernization	G	12/28/2017	3/24/2021	0.00	0.00	3,292,926.00	3,292,926.00	334,965,955.05	Yes	No
CONTRA COSTA	SAN RAMON VALLEY UNIFIED	50/61804-03-001	New Construction	G	1/17/2018	3/24/2021	0.00	0.00	2,102,119.00	2,102,119.00	337,068,074.05	Yes	Yes
CONTRA COSTA	SAN RAMON VALLEY UNIFIED	57/61804-00-032	Modernization	G	1/17/2018	3/24/2021	0.00	0.00	3,531,925.00	3,531,925.00	340,599,999.05	Yes	Yes
LOS ANGELES	LOS ANGELES UNIFIED	57/64733-00-642	Modernization	G	2/12/2018	3/24/2021	0.00	0.00	3,065,990.00	3,065,990.00	343,665,989.05	Yes	No
SAN DIEGO	SAN DIEGO UNIFIED	57/68338-00-230	Modernization	G	2/13/2018	3/24/2021	0.00	0.00	4,832,467.00	4,832,467.00	348,498,456.05	Yes	No
RIVERSIDE	BEAUMONT UNIFIED	50/66993-00-020	New Construction	G	2/20/2018	3/24/2021	0.00	0.00	373,868.00	373,868.00	348,872,324.05	Yes	Yes
LOS ANGELES	LOS ANGELES UNIFIED	57/64733-00-644	Modernization	G	2/20/2018	3/24/2021	0.00	0.00	2,682,934.00	2,682,934.00	351,555,258.05	Yes	No
LOS ANGELES	LOS ANGELES UNIFIED	57/64733-00-648	Modernization	G	2/20/2018	3/24/2021	0.00	0.00	2,297,996.00	2,297,996.00	353,853,254.05	Yes	No
LOS ANGELES	LOS ANGELES UNIFIED	57/64733-28-017	Modernization	G	2/20/2018	3/24/2021	0.00	0.00	536,048.00	536,048.00	354,389,302.05	Yes	No
LOS ANGELES	LOS ANGELES UNIFIED	57/64733-32-023	Modernization	G	2/20/2018	3/24/2021	0.00	0.00	1,029,883.00	1,029,883.00	355,419,185.05	Yes	No
LOS ANGELES	LOS ANGELES UNIFIED	57/64733-32-025	Modernization	G	2/20/2018	3/24/2021	0.00	0.00	1,385,162.00	1,385,162.00	356,804,347.05	Yes	No
SACRAMENTO	TWIN RIVERS UNIFIED	57/76505-00-057	Modernization	G	2/20/2018	3/24/2021	0.00	0.00	1,593,283.00	1,593,283.00	358,397,630.05	Yes	No
LOS ANGELES	LOS ANGELES UNIFIED	57/64733-00-651	Modernization	G	2/27/2018	3/24/2021	0.00	0.00	2,334,683.00	2,334,683.00	360,732,313.05	Yes	No
CONTRA COSTA	SAN RAMON VALLEY UNIFIED	57/61804-00-033	Modernization	G	3/1/2018	3/24/2021	0.00	0.00	1,004,492.00	1,004,492.00	361,736,805.05	Yes	Yes
ORANGE	IRVINE UNIFIED	50/73650-00-038	New Construction	G	3/2/2018	3/24/2021	0.00	0.00	833,174.00	833,174.00	362,569,979.05	Yes	No
ORANGE	IRVINE UNIFIED	50/73650-00-039	New Construction	G	3/2/2018	3/24/2021	0.00	0.00	2,249,063.00	2,249,063.00	364,819,042.05	Yes	No
ORANGE	IRVINE UNIFIED	57/73650-00-027	Modernization	G	3/2/2018	3/24/2021	0.00	0.00	757,980.00	757,980.00	365,577,022.05	Yes	No
LOS ANGELES	LOS ANGELES UNIFIED	57/64733-00-653	Modernization	G	3/7/2018	3/24/2021	0.00	0.00	3,104,423.00	3,104,423.00	368,681,445.05	Yes	Yes
LOS ANGELES	LOS ANGELES UNIFIED	57/64733-00-655	Modernization	G	3/7/2018	3/24/2021	0.00	0.00	656,501.00	656,501.00	369,337,946.05	Yes	No

Unfunded Approvals
as of August 25, 2021 SAB

County	School District	Application Number	Program	Approval	Received Date	SAB Unfunded Approval	Financial Hardship Apportionment	Loan	State Share	Total Apportionment	Cumulative Amount	Submitted Certification Letter May 2021	Grant Agreement Received as of 08/27/2021
LOS ANGELES	LOS ANGELES UNIFIED	57/64733-00-659	Modernization	G	3/7/2018	3/24/2021	0.00	0.00	1,184,931.00	1,184,931.00	370,522,877.05	Yes	No
LOS ANGELES	LOS ANGELES UNIFIED	57/64733-12-010	Modernization	G	3/7/2018	3/24/2021	0.00	0.00	2,014,072.00	2,014,072.00	372,536,949.05	Yes	Yes
LOS ANGELES	LOS ANGELES UNIFIED	57/64733-54-026	Modernization	G	3/7/2018	3/24/2021	0.00	0.00	583,046.00	583,046.00	373,119,995.05	Yes	No
KERN	DELANO UNION ELEMENTARY	57/63404-00-003	Modernization	G	3/13/2018	3/24/2021	1,229,041.00	0.00	3,755,630.00	4,984,671.00	378,104,666.05	No	No
TULARE	DINUBA UNIFIED	57/75531-00-011	Modernization	G	3/13/2018	3/24/2021	1,071,490.00	0.00	1,607,235.00	2,678,725.00	380,783,391.05	Yes	No
LOS ANGELES	LOS ANGELES UNIFIED	57/64733-00-661	Modernization	G	3/14/2018	3/24/2021	0.00	0.00	710,131.00	710,131.00	381,493,522.05	Yes	No
LOS ANGELES	LOS ANGELES UNIFIED	57/64733-00-662	Modernization	G	3/14/2018	3/24/2021	0.00	0.00	809,753.00	809,753.00	382,303,275.05	Yes	No
LOS ANGELES	LOS ANGELES UNIFIED	57/64733-00-663	Modernization	G	3/14/2018	3/24/2021	0.00	0.00	6,550,460.00	6,550,460.00	388,853,735.05	Yes	No
LOS ANGELES	LOS ANGELES UNIFIED	57/64733-00-664	Modernization	G	3/14/2018	3/24/2021	0.00	0.00	1,719,956.00	1,719,956.00	390,573,691.05	Yes	No
LOS ANGELES	LOS ANGELES UNIFIED	57/64733-00-665	Modernization	G	3/14/2018	3/24/2021	0.00	0.00	2,275,827.00	2,275,827.00	392,849,518.05	Yes	No
LOS ANGELES	LOS ANGELES UNIFIED	57/64733-16-012	Modernization	G	3/14/2018	3/24/2021	0.00	0.00	1,169,175.00	1,169,175.00	394,018,693.05	Yes	No
LOS ANGELES	LOS ANGELES UNIFIED	57/64733-74-002	Modernization	G	3/14/2018	3/24/2021	0.00	0.00	743,565.00	743,565.00	394,762,258.05	Yes	No
TEHAMA	GERBER UNION ELEMENTARY	57/71548-00-002	Modernization	D	3/15/2018	3/24/2021	0.00	0.00	115,669.00	115,669.00	394,877,927.05	Yes	Yes
SACRAMENTO	TWIN RIVERS UNIFIED	57/76505-00-058	Modernization	G	3/15/2018	3/24/2021	0.00	0.00	1,227,772.00	1,227,772.00	396,105,699.05	Yes	No
LOS ANGELES	SAN MARINO UNIFIED	57/64964-00-008	Modernization	G	12/20/2017	4/28/2021	0.00	0.00	2,620,940.00	2,620,940.00	398,726,639.05	Yes	No
VENTURA	RIO ELEMENTARY	50/72561-00-006	New Construction	G	1/12/2018	4/28/2021	0.00	0.00	12,731,564.00	12,731,564.00	411,458,203.05	Yes	Yes
SAN DIEGO	ESCONDIDO UNION ELEMENTARY	50/68098-00-009	New Construction	G	1/23/2018	4/28/2021	0.00	0.00	2,915,005.00	2,915,005.00	414,373,208.05	Yes	No
SACRAMENTO	TWIN RIVERS UNIFIED	57/76505-00-056	Modernization	G	2/16/2018	4/28/2021	0.00	0.00	1,247,973.00	1,247,973.00	415,621,181.05	Yes	No
LOS ANGELES	LOS ANGELES UNIFIED	57/64733-00-647	Modernization	G	2/20/2018	4/28/2021	0.00	0.00	1,520,304.00	1,520,304.00	417,141,485.05	Yes	No
LOS ANGELES	LOS ANGELES UNIFIED	57/64733-08-007	Modernization	G	2/20/2018	4/28/2021	0.00	0.00	1,172,398.00	1,172,398.00	418,313,883.05	Yes	No
SANTA BARBARA	CARPINTERIA UNIFIED	50/69146-00-002	New Construction	G	2/27/2018	4/28/2021	0.00	0.00	1,162,567.00	1,162,567.00	419,476,450.05	Yes	No
SANTA BARBARA	CARPINTERIA UNIFIED	50/69146-00-003	New Construction	G	2/27/2018	4/28/2021	0.00	0.00	1,032,213.00	1,032,213.00	420,508,663.05	Yes	No
LOS ANGELES	LOS ANGELES UNIFIED	57/64733-00-649	Modernization	G	2/27/2018	4/28/2021	0.00	0.00	525,427.00	525,427.00	421,034,090.05	Yes	No
LOS ANGELES	LOS ANGELES UNIFIED	57/64733-00-650	Modernization	G	2/27/2018	4/28/2021	0.00	0.00	1,151,005.00	1,151,005.00	422,185,095.05	Yes	No
RIVERSIDE	CORONA-NORCO UNIFIED	50/67033-04-001	New Construction	G	3/6/2018	4/28/2021	0.00	0.00	3,274,593.00	3,274,593.00	425,459,688.05	Yes	Yes
LOS ANGELES	LOS ANGELES UNIFIED	57/64733-00-656	Modernization	G	3/7/2018	4/28/2021	0.00	0.00	2,709,283.00	2,709,283.00	428,168,971.05	Yes	No
LOS ANGELES	LOS ANGELES UNIFIED	57/64733-00-657	Modernization	G	3/7/2018	4/28/2021	0.00	0.00	5,890,001.00	5,890,001.00	434,058,972.05	Yes	Yes
LOS ANGELES	LOS ANGELES UNIFIED	57/64733-37-007	Modernization	G	3/7/2018	4/28/2021	0.00	0.00	348,414.00	348,414.00	434,407,386.05	Yes	No
LOS ANGELES	LOS ANGELES UNIFIED	57/64733-37-007	Modernization	G	5/6/2021	6/23/2021	0.00	0.00	26,801.00	26,801.00	434,434,187.05	No	No
LOS ANGELES	LOS ANGELES UNIFIED	57/64733-00-660	Modernization	G	3/14/2018	4/28/2021	0.00	0.00	529,200.00	529,200.00	434,963,387.05	Yes	No
LOS ANGELES	LOS ANGELES UNIFIED	57/64733-27-010	Modernization	G	3/14/2018	4/28/2021	0.00	0.00	4,192,878.00	4,192,878.00	439,156,265.05	Yes	No
LOS ANGELES	LOS ANGELES UNIFIED	57/64733-41-007	Modernization	G	3/14/2018	4/28/2021	0.00	0.00	4,267,296.00	4,267,296.00	443,423,561.05	Yes	No
SAN BERNARDINO	SNOWLINE JOINT UNIFIED	50/73957-00-016	New Construction	D	3/19/2018	4/28/2021	1,220,377.00	0.00	1,303,210.00	2,523,587.00	445,947,148.05	Yes	No
RIVERSIDE	TEMECULA VALLEY UNIFIED	57/75192-00-010	Modernization	G	3/20/2018	4/28/2021	0.00	0.00	1,660,178.00	1,660,178.00	447,607,326.05	Yes	Yes
RIVERSIDE	TEMECULA VALLEY UNIFIED	57/75192-00-011	Modernization	G	3/20/2018	4/28/2021	0.00	0.00	3,071,381.00	3,071,381.00	450,678,707.05	Yes	Yes
RIVERSIDE	TEMECULA VALLEY UNIFIED	57/75192-00-012	Modernization	G	3/20/2018	4/28/2021	0.00	0.00	1,660,178.00	1,660,178.00	452,338,885.05	Yes	Yes
LOS ANGELES	LOS ANGELES UNIFIED	57/64733-00-667	Modernization	G	3/21/2018	4/28/2021	0.00	0.00	789,663.00	789,663.00	453,128,548.05	Yes	No
LOS ANGELES	LOS ANGELES UNIFIED	57/64733-00-668	Modernization	G	3/21/2018	4/28/2021	0.00	0.00	960,816.00	960,816.00	454,089,364.05	Yes	No
LOS ANGELES	LOS ANGELES UNIFIED	57/64733-00-669	Modernization	G	3/21/2018	4/28/2021	0.00	0.00	788,437.00	788,437.00	454,877,801.05	Yes	No
LOS ANGELES	LOS ANGELES UNIFIED	57/64733-11-014	Modernization	G	3/21/2018	4/28/2021	0.00	0.00	615,668.00	615,668.00	455,493,469.05	Yes	No
LOS ANGELES	LOS ANGELES UNIFIED	57/64733-14-005	Modernization	G	3/21/2018	4/28/2021	0.00	0.00	2,152,133.00	2,152,133.00	457,645,602.05	Yes	No
SONOMA	WAUGH ELEMENTARY	57/70995-00-001	Modernization	G	3/22/2018	4/28/2021	0.00	0.00	1,127,932.00	1,127,932.00	458,773,534.05	Yes	No
SOLANO	BENICIA UNIFIED	57/70524-00-010	Modernization	G	3/23/2018	4/28/2021	0.00	0.00	791,207.00	791,207.00	459,564,741.05	Yes	No
SOLANO	BENICIA UNIFIED	57/70524-00-011	Modernization	G	3/26/2018	4/28/2021	0.00	0.00	906,706.00	906,706.00	460,471,447.05	Yes	No
SOLANO	BENICIA UNIFIED	57/70524-00-012	Modernization	G	3/26/2018	4/28/2021	0.00	0.00	808,378.00	808,378.00	461,279,825.05	Yes	No
LOS ANGELES	LOS ANGELES UNIFIED	57/64733-44-006	Modernization	G	3/28/2018	4/28/2021	0.00	0.00	1,180,465.00	1,180,465.00	462,460,290.05	Yes	No
TULARE	CUTLER-OROSI JOINT UNIFIED	57/71860-00-010	Modernization	G	3/28/2018	4/28/2021	0.00	0.00	1,113,596.00	1,113,596.00	463,573,886.05	Yes	No
TULARE	CUTLER-OROSI JOINT UNIFIED	57/71860-00-010	Modernization	G	5/6/2021	5/26/2021	742,397.33	0.00	0.00	742,397.33	464,316,283.38	Yes	No
TULARE	CUTLER-OROSI JOINT UNIFIED	57/71860-00-011	Modernization	G	3/28/2018	4/28/2021	0.00	0.00	3,463,387.00	3,463,387.00	467,779,670.38	Yes	No
TULARE	CUTLER-OROSI JOINT UNIFIED	57/71860-00-011	Modernization	G	5/6/2021	5/26/2021	2,308,924.67	0.00	0.00	2,308,924.67	470,088,595.05	Yes	No
TULARE	CUTLER-OROSI JOINT UNIFIED	57/71860-00-012	Modernization	G	3/28/2018	4/28/2021	0.00	0.00	1,601,884.00	1,601,884.00	471,690,479.05	Yes	No
TULARE	CUTLER-OROSI JOINT UNIFIED	57/71860-00-012	Modernization	G	5/7/2021	5/26/2021	1,067,922.67	0.00	0.00	1,067,922.67	472,758,401.72	Yes	No
ALAMEDA	DUBLIN UNIFIED	57/75093-00-010	Modernization	G	3/28/2018	4/28/2021	0.00	0.00	10,079,242.00	10,079,242.00	482,837,643.72	Yes	No
LOS ANGELES	TEMPLE CITY UNIFIED	57/65052-00-012	Modernization	G	3/30/2018	4/28/2021	0.00	0.00	4,722,658.00	4,722,658.00	487,560,301.72	Yes	No
EL DORADO	BUCKEY UNION ELEMENTARY	57/61838-00-008	Modernization	G	4/3/2018	4/28/2021	0.00	0.00	3,248,364.00	3,248,364.00	490,808,665.72	Yes	No
LOS ANGELES	LOS ANGELES UNIFIED	57/64733-00-671	Modernization	G	4/4/2018	4/28/2021	0.00	0.00	7,403,945.00	7,403,945.00	498,212,610.72	Yes	No
LOS ANGELES	LOS ANGELES UNIFIED	57/64733-28-016	Modernization	G	4/4/2018	4/28/2021	0.00	0.00	2,280,594.00	2,280,594.00	500,493,204.72	Yes	No
SOLANO	BENICIA UNIFIED	57/70524-00-013	Modernization	G	4/5/2018	4/28/2021	0.00	0.00	795,084.00	795,084.00	501,288,288.72	Yes	No
SOLANO	BENICIA UNIFIED	57/70524-00-014	Modernization	G	4/5/2018	4/28/2021	0.00	0.00	795,084.00	795,084.00	502,083,372.72	Yes	No
ORANGE	FULLERTON JOINT UNION HIGH	57/66514-00-019	Modernization	G	4/17/2018	4/28/2021	0.00	0.00	107,912.00	107,912.00	502,191,284.72	Yes	No
ORANGE	FULLERTON JOINT UNION HIGH	57/66514-00-020	Modernization	G	4/17/2018	4/28/2021	0.00	0.00	2,071,745.00	2,071,745.00	504,263,029.72	Yes	No
LOS ANGELES	LOS ANGELES UNIFIED	57/64733-00-674	Modernization	G	4/18/2018	4/28/2021	0.00	0.00	919,142.00	919,142.00	505,182,171.72	Yes	No
LOS ANGELES	LOS ANGELES UNIFIED	57/64733-32-024	Modernization	G	4/18/2018	4/28/2021	0.00	0.00	1,047,904.00	1,047,904.00	506,230,075.72	Yes	No
SACRAMENTO	ELK GROVE UNIFIED	57/67314-00-025	Modernization	G	4/23/2018	4/28/2021	0.00	0.00	1,109,302.00	1,109,302.00	507,339,377.72	Yes	No
PLACER	TAHOE-TRUCKEE UNIFIED	57/66944-00-014	Modernization	G	4/24/2018	4/28/2021	0.00	0.00	914,347.00	914,347.00	508,253,724.72	Yes	No
LOS ANGELES	LOS ANGELES UNIFIED	57/64733-13-010	Modernization	G	4/25/2018	4/28/2021	0.00	0.00	1,864,223.00	1,864,223.00	510,117,947.72	Yes	No
ALAMEDA	OAKLAND UNIFIED	54/61259-09-006	Charter	D	6/5/2017	5/26/2021	0.00	237,707.30	237,707.30	475,414.60	510,593,362.32	No	No
ALAMEDA	OAKLAND UNIFIED	54/61259-09-007	Charter	D	6/5/2017	5/26/2021	0.00	512,292.70	512,292.70	1,024,585.40	511,617,947.72	No	No
LOS ANGELES	LOS ANGELES UNIFIED	57/64733-34-016	Modernization	G	7/18/2017	5/26/2021	0.00	0.00	621,960.00	621,960.00	512,239,907.72	Yes	No

Unfunded Approvals
as of August 25, 2021 SAB

County	School District	Application Number	Program	Approval	Received Date	SAB Unfunded Approval	Financial Hardship Apportionment	Loan	State Share	Total Apportionment	Cumulative Amount	Submitted Certification Letter May 2021	Grant Agreement Received as of 08/27/2021
LOS ANGELES	LOS ANGELES UNIFIED	57/64733-68-008	Modernization	G	2/20/2018	5/26/2021	0.00	0.00	2,268,315.00	2,268,315.00	514,508,222.72	Yes	No
MARIN	KENTFIELD ELEMENTARY	57/65334-00-003	Modernization	G	2/26/2018	5/26/2021	0.00	0.00	1,335,145.00	1,335,145.00	515,843,367.72	Yes	No
LOS ANGELES	LOS ANGELES UNIFIED	57/64733-00-652	Modernization	G	2/27/2018	5/26/2021	0.00	0.00	2,879,687.00	2,879,687.00	518,723,054.72	Yes	No
ORANGE	IRVINE UNIFIED	57/73650-00-028	Modernization	G	3/2/2018	5/26/2021	0.00	0.00	3,472,248.00	3,472,248.00	522,195,302.72	Yes	No
ORANGE	IRVINE UNIFIED	57/73650-00-029	Modernization	G	3/2/2018	5/26/2021	0.00	0.00	3,729,015.00	3,729,015.00	525,924,317.72	Yes	No
LOS ANGELES	LOS ANGELES UNIFIED	57/64733-00-654	Modernization	G	3/7/2018	5/26/2021	0.00	0.00	840,604.00	840,604.00	526,764,921.72	Yes	No
LOS ANGELES	LOS ANGELES UNIFIED	57/64733-25-011	Modernization	G	3/7/2018	5/26/2021	0.00	0.00	3,035,744.00	3,035,744.00	529,800,665.72	Yes	No
SAN MATEO	SOUTH SAN FRANCISCO UNIFIED	57/69070-00-016	Modernization	G	3/9/2018	5/26/2021	0.00	0.00	1,170,329.00	1,170,329.00	530,970,994.72	Yes	No
PLACER	ROSEVILLE JOINT UNION HIGH	50/66928-01-001	New Construction	G	3/12/2018	5/26/2021	0.00	0.00	30,645,923.00	30,645,923.00	561,616,917.72	Yes	No
STANISLAUS	NEWMAN-CROWS LANDING UNIFIED	50/73601-00-005	New Construction	G	3/16/2018	5/26/2021	0.00	0.00	642,750.00	642,750.00	562,259,667.72	Yes	No
SAN BERNARDINO	SNOWLINE JOINT UNIFIED	50/73957-00-017	New Construction	D	3/19/2018	5/26/2021	68,191.00	0.00	68,191.00	136,382.00	562,396,049.72	Yes	No
SAN BERNARDINO	SNOWLINE JOINT UNIFIED	50/73957-00-018	New Construction	D	3/19/2018	5/26/2021	68,191.00	0.00	68,191.00	136,382.00	562,532,431.72	Yes	No
ORANGE	IRVINE UNIFIED	50/73650-00-040	New Construction	G	3/21/2018	5/26/2021	0.00	0.00	35,516,121.00	35,516,121.00	598,048,552.72	Yes	No
SANTA BARBARA	GUADALUPE UNION ELEMENTARY	50/69203-00-001	New Construction	G	3/22/2018	5/26/2021	6,823,835.50	0.00	6,911,144.50	13,734,980.00	611,783,532.72	Yes	No
EL DORADO	MOTHER LOPE UNION ELEMENTARY	57/61929-00-005	Modernization	G	3/22/2018	5/26/2021	0.00	0.00	2,614,430.00	2,614,430.00	614,397,962.72	Yes	No
MERCED	LIVINGSTON UNION	50/65748-00-003	New Construction	G	3/28/2018	5/26/2021	0.00	0.00	2,180,410.00	2,180,410.00	616,578,372.72	Yes	No
MERCED	LIVINGSTON UNION	50/65748-00-005	New Construction	G	3/28/2018	5/26/2021	0.00	0.00	608,324.00	608,324.00	617,186,696.72	Yes	No
MERCED	LIVINGSTON UNION	57/65748-00-003	Modernization	G	3/28/2018	5/26/2021	0.00	0.00	1,478,181.00	1,478,181.00	618,664,877.72	Yes	No
MERCED	LIVINGSTON UNION	57/65748-00-005	Modernization	G	3/28/2018	5/26/2021	0.00	0.00	2,253,947.00	2,253,947.00	620,918,824.72	Yes	No
SAN BERNARDINO	VICTOR ELEMENTARY	50/67918-00-011	New Construction	G	3/29/2018	5/26/2021	0.00	0.00	13,508,998.60	13,508,998.60	634,427,823.32	Yes	No
SANTA BARBARA	SANTA YNEZ VALLEY UNION HIGH	57/69328-00-002	Modernization	G	3/30/2018	5/26/2021	0.00	0.00	4,329,765.00	4,329,765.00	638,757,588.32	Yes	No
KERN	DELANO UNION ELEMENTARY	57/63404-00-004	Modernization	G	4/2/2018	5/26/2021	1,682,529.33	0.00	2,523,794.00	4,206,323.33	642,963,911.65	No	No
KERN	DELANO UNION ELEMENTARY	57/63404-00-005	Modernization	G	4/2/2018	5/26/2021	1,721,384.00	0.00	2,582,076.00	4,303,460.00	647,267,371.65	No	No
KERN	STANDARD ELEMENTARY	57/63792-00-002	Modernization	G	4/2/2018	5/26/2021	0.00	0.00	6,143,253.00	6,143,253.00	653,410,624.65	Yes	No
MADERA	MADERA UNIFIED	50/65243-00-011	New Construction	G	4/3/2018	5/26/2021	0.00	0.00	38,346,670.50	38,346,670.50	691,757,295.15	Yes	No
ORANGE	IRVINE UNIFIED	50/73650-00-041	New Construction	G	4/11/2018	5/26/2021	0.00	0.00	1,105,496.00	1,105,496.00	692,862,791.15	Yes	No
LOS ANGELES	LOS ANGELES UNIFIED	57/64733-42-018	Modernization	G	4/11/2018	5/26/2021	0.00	0.00	3,229,740.00	3,229,740.00	696,092,531.15	Yes	No
SAN BERNARDINO	SAN BERNARDINO CITY UNIFIED	57/67876-00-107	Modernization	G	4/11/2018	5/26/2021	0.00	0.00	824,839.00	824,839.00	696,917,370.15	Yes	No
ORANGE	IRVINE UNIFIED	57/73650-00-030	Modernization	G	4/11/2018	5/26/2021	0.00	0.00	570,889.00	570,889.00	697,488,259.15	Yes	No
FRESNO	COALINGA/HURON JOINT UNIFIED	50/62125-00-005	New Construction	G	4/13/2018	5/26/2021	0.00	0.00	941,407.00	941,407.00	698,429,666.15	Yes	No
FRESNO	COALINGA/HURON JOINT UNIFIED	50/62125-00-007	New Construction	G	4/13/2018	5/26/2021	0.00	0.00	2,598,649.00	2,598,649.00	701,028,315.15	Yes	No
FRESNO	COALINGA/HURON JOINT UNIFIED	50/62125-00-008	New Construction	G	4/13/2018	5/26/2021	0.00	0.00	3,070,423.00	3,070,423.00	704,098,738.15	Yes	No
FRESNO	COALINGA/HURON JOINT UNIFIED	57/62125-00-008	Modernization	G	4/13/2018	5/26/2021	0.00	0.00	3,985,537.00	3,985,537.00	708,084,275.15	Yes	No
YOLO	DAVIS JOINT UNIFIED	57/72678-00-014	Modernization	G	4/13/2018	5/26/2021	0.00	0.00	2,191,429.00	2,191,429.00	710,275,704.15	Yes	No
FRESNO	COALINGA/HURON JOINT UNIFIED	50/62125-00-006	New Construction	G	4/16/2018	5/26/2021	0.00	0.00	2,613,830.00	2,613,830.00	712,889,534.15	Yes	No
SOLANO	BENICIA UNIFIED	57/70524-00-015	Modernization	G	4/16/2018	5/26/2021	0.00	0.00	4,110,664.00	4,110,664.00	717,000,198.15	Yes	No
SANTA BARBARA	SANTA MARIA JOINT UNION HIGH	50/69310-00-008	New Construction	G	4/17/2018	5/26/2021	0.00	0.00	6,248,398.28	6,248,398.28	723,248,596.43	Yes	No
LOS ANGELES	LOS ANGELES UNIFIED	57/64733-00-673	Modernization	G	4/18/2018	5/26/2021	0.00	0.00	4,930,878.00	4,930,878.00	728,179,474.43	Yes	No
FRESNO	CLAY JOINT ELEMENTARY	50/62109-00-003	New Construction	G	4/19/2018	5/26/2021	1,224,127.00	0.00	1,504,277.00	2,728,404.00	730,907,878.43	Yes	No
SACRAMENTO	SACRAMENTO CITY UNIFIED	57/67439-00-076	Modernization	G	4/24/2018	5/26/2021	0.00	0.00	3,228,806.00	3,228,806.00	734,136,684.43	Yes	No
SAN MATEO	SOUTH SAN FRANCISCO UNIFIED	57/69070-00-017	Modernization	G	4/24/2018	5/26/2021	0.00	0.00	1,098,690.00	1,098,690.00	735,235,374.43	Yes	No
SANTA CLARA	CUPERTINO UNION	57/69419-00-026	Modernization	G	4/24/2018	5/26/2021	0.00	0.00	3,205,854.00	3,205,854.00	738,441,228.43	Yes	No
SANTA CLARA	CUPERTINO UNION	57/69419-00-027	Modernization	G	4/24/2018	5/26/2021	0.00	0.00	807,037.00	807,037.00	739,248,265.43	Yes	No
SANTA CLARA	CUPERTINO UNION	57/69419-00-028	Modernization	G	4/24/2018	5/26/2021	0.00	0.00	733,213.00	733,213.00	739,981,478.43	Yes	No
FRESNO	GOLDEN PLAINS UNIFIED	57/75234-00-005	Modernization	G	4/24/2018	5/26/2021	0.00	0.00	1,649,071.00	1,649,071.00	741,630,549.43	Yes	No
LOS ANGELES	LOS ANGELES UNIFIED	57/64733-00-675	Modernization	G	4/25/2018	5/26/2021	0.00	0.00	2,401,409.00	2,401,409.00	744,031,958.43	Yes	No
LOS ANGELES	LOS ANGELES UNIFIED	57/64733-00-676	Modernization	G	4/25/2018	5/26/2021	0.00	0.00	1,095,169.00	1,095,169.00	745,127,127.43	Yes	No
LOS ANGELES	LOS ANGELES UNIFIED	57/64733-00-677	Modernization	G	4/25/2018	5/26/2021	0.00	0.00	984,450.00	984,450.00	746,111,577.43	Yes	No
LOS ANGELES	LOS ANGELES UNIFIED	57/64733-00-678	Modernization	G	4/25/2018	5/26/2021	0.00	0.00	1,108,849.00	1,108,849.00	747,220,426.43	Yes	No
LOS ANGELES	LOS ANGELES UNIFIED	57/64733-00-679	Modernization	G	4/25/2018	5/26/2021	0.00	0.00	678,305.00	678,305.00	747,898,731.43	Yes	No
LOS ANGELES	LOS ANGELES UNIFIED	57/64733-00-680	Modernization	G	4/25/2018	5/26/2021	0.00	0.00	3,357,770.00	3,357,770.00	751,256,501.43	Yes	No
LOS ANGELES	LOS ANGELES UNIFIED	57/64733-54-027	Modernization	G	4/25/2018	5/26/2021	0.00	0.00	6,232,180.00	6,232,180.00	757,488,681.43	Yes	No
LAKE	LAKEPORT UNIFIED	57/64030-00-008	Modernization	G	4/26/2018	5/26/2021	0.00	0.00	887,918.00	887,918.00	758,376,599.43	Yes	No
SHASTA	BLACK BUTTE UNION ELEMENTARY	57/69880-00-003	Modernization	G	5/1/2018	5/26/2021	0.00	0.00	1,028,852.00	1,028,852.00	759,405,451.43	Yes	No
DEL NORTE	DEL NORTE COUNTY UNIFIED	59/61820-00-001	Career Tech Rehabilitation	G	2/20/2020	5/26/2021	0.00	0.00	152,781.00	152,781.00	759,558,232.43	Yes	No
SAN DIEGO	SAN DIEGO UNIFIED	55/68338-00-005	Career Tech New Construction	G	4/1/2020	5/26/2021	0.00	0.00	3,000,000.00	3,000,000.00	762,558,232.43	Yes	No
SACRAMENTO	ELK GROVE UNIFIED	55/67314-00-014	Career Tech New Construction	G	4/3/2020	5/26/2021	0.00	0.00	935,792.00	935,792.00	763,494,024.43	Yes	No
RIVERSIDE	JURUPA UNIFIED	59/67090-00-006	Career Tech Rehabilitation	G	4/6/2020	5/26/2021	0.00	0.00	77,830.00	77,830.00	763,571,854.43	Yes	No
FRESNO	SELMA UNIFIED	55/62430-00-002	Career Tech New Construction	G	4/10/2020	5/26/2021	0.00	0.00	1,486,459.00	1,486,459.00	765,058,313.43	Yes	No
SANTA CLARA	FREMONT UNION HIGH	55/69468-00-001	Career Tech New Construction	G	6/24/2020	5/26/2021	0.00	0.00	1,123,943.00	1,123,943.00	766,182,256.43	Yes	No
LOS ANGELES	LOS ANGELES UNIFIED	54/64733-00-101	Charter	G	2/2/2021	5/26/2021	0.00	13,850,962.38	21,199,055.38	35,050,017.76	801,232,274.19	Yes	No
TULARE	VISALIA UNIFIED	54/72256-00-004	Charter	G	2/2/2021	5/26/2021	0.00	801,334.10	801,334.10	1,602,668.20	802,834,942.39	Yes	Yes
SACRAMENTO	SAN JUAN UNIFIED	54/67447-00-005	Charter	G	2/9/2021	5/26/2021	0.00	0.00	6,161,781.20	6,161,781.20	808,996,723.59	Yes	No
KERN	SOUTHERN KERN UNIFIED	50/63776-00-002	New Construction	G	5/18/2021	5/26/2021	0.00	0.00	7,228,019.00	7,228,019.00	816,224,742.59	Yes	No
LOS ANGELES	LOS ANGELES UNIFIED	50/64733-00-064	New Construction	L	3/26/2001	6/23/2021	0.00	0.00	44,904.23	44,904.23	816,269,646.82	No	No
LOS ANGELES	LOS ANGELES UNIFIED	50/64733-00-143	New Construction	L	10/31/2007	6/23/2021	0.00	0.00	74,693.31	74,693.31	816,344,340.13	No	No
LOS ANGELES	LOS ANGELES UNIFIED	53/64733-00-085	Critically Overcrowded Schools	L	10/31/2007	6/23/2021	0.00	0.00	70,033.87	70,033.87	816,414,374.00	No	No
LOS ANGELES	LOS ANGELES UNIFIED	57/64733-00-681	Modernization	G	5/2/2018	6/23/2021	0.00	0.00	634,322.00	634,322.00	817,048,696.00	No	No
LOS ANGELES	LOS ANGELES UNIFIED	57/64733-00-682	Modernization	G	5/2/2018	6/23/2021	0.00	0.00	1,209,713.00	1,209,713.00	818,258,409.00	No	No

Unfunded Approvals
as of August 25, 2021 SAB

County	School District	Application Number	Program	Approval	Received Date	SAB Unfunded Approval	Financial Hardship Apportionment	Loan	State Share	Total Apportionment	Cumulative Amount	Submitted Certification Letter May 2021	Grant Agreement Received as of 08/27/2021
LOS ANGELES	LOS ANGELES UNIFIED	57/64733-00-683	Modernization	G	5/2/2018	6/23/2021	0.00	0.00	1,635,710.00	1,635,710.00	819,894,119.00	No	No
LOS ANGELES	LOS ANGELES UNIFIED	57/64733-00-684	Modernization	G	5/2/2018	6/23/2021	0.00	0.00	5,321,527.00	5,321,527.00	825,215,646.00	No	No
LOS ANGELES	LOS ANGELES UNIFIED	57/64733-00-685	Modernization	G	5/2/2018	6/23/2021	0.00	0.00	613,094.00	613,094.00	825,828,740.00	No	No
LOS ANGELES	LAS VIRGENES UNIFIED	57/64683-00-010	Modernization	G	5/3/2018	6/23/2021	0.00	0.00	985,905.00	985,905.00	826,814,645.00	No	No
LOS ANGELES	CENTINELA VALLEY UNION HIGH	57/64352-00-007	Modernization	G	5/4/2018	6/23/2021	0.00	0.00	2,073,610.00	2,073,610.00	828,888,255.00	No	No
SAN MATEO	SOUTH SAN FRANCISCO UNIFIED	57/69070-00-018	Modernization	G	5/7/2018	6/23/2021	0.00	0.00	1,089,011.00	1,089,011.00	829,977,266.00	No	No
SAN MATEO	SOUTH SAN FRANCISCO UNIFIED	57/69070-00-019	Modernization	G	5/7/2018	6/23/2021	0.00	0.00	795,403.00	795,403.00	830,772,669.00	No	No
SANTA CRUZ	SOQUEL UNION ELEMENTARY	57/69849-00-006	Modernization	G	5/7/2018	6/23/2021	0.00	0.00	364,580.00	364,580.00	831,137,249.00	No	No
SANTA CRUZ	SOQUEL UNION ELEMENTARY	57/69849-00-007	Modernization	G	5/7/2018	6/23/2021	0.00	0.00	50,211.00	50,211.00	831,187,460.00	No	No
SANTA CRUZ	SOQUEL UNION ELEMENTARY	57/69849-00-008	Modernization	G	5/7/2018	6/23/2021	0.00	0.00	528,864.00	528,864.00	831,716,324.00	No	No
LAKE	KELSEYVILLE UNIFIED	57/64014-00-002	Modernization	G	5/8/2018	6/23/2021	0.00	0.00	3,532,474.00	3,532,474.00	835,248,798.00	No	No
TULARE	VISALIA UNIFIED	57/72256-00-023	Modernization	G	5/8/2018	6/23/2021	0.00	0.00	1,787,884.00	1,787,884.00	837,036,682.00	No	No
TULARE	VISALIA UNIFIED	57/72256-00-024	Modernization	G	5/8/2018	6/23/2021	0.00	0.00	1,753,435.00	1,753,435.00	838,790,117.00	No	No
TULARE	VISALIA UNIFIED	57/72256-00-025	Modernization	G	5/8/2018	6/23/2021	0.00	0.00	735,286.00	735,286.00	839,525,403.00	No	No
TULARE	VISALIA UNIFIED	57/72256-00-026	Modernization	G	5/8/2018	6/23/2021	0.00	0.00	938,199.00	938,199.00	840,463,602.00	No	No
LOS ANGELES	NORWALK-LA MIRADA UNIFIED	57/64840-00-030	Modernization	G	5/10/2018	6/23/2021	0.00	0.00	203,788.00	203,788.00	840,667,390.00	No	No
VENTURA	OXNARD ELEMENTARY	57/72538-00-027	Modernization	G	5/10/2018	6/23/2021	0.00	0.00	689,668.00	689,668.00	841,357,058.00	No	No
ORANGE	IRVINE UNIFIED	57/73650-00-031	Modernization	G	5/10/2018	6/23/2021	0.00	0.00	3,133,957.00	3,133,957.00	844,491,015.00	No	No
GLENN	WILLOWS UNIFIED	57/62661-00-005	Modernization	G	5/15/2018	6/23/2021	0.00	0.00	3,103,246.00	3,103,246.00	847,594,261.00	No	No
LOS ANGELES	LOS ANGELES UNIFIED	57/64733-00-686	Modernization	G	5/15/2018	6/23/2021	0.00	0.00	647,478.00	647,478.00	848,241,739.00	No	No
LOS ANGELES	LOS ANGELES UNIFIED	57/64733-00-688	Modernization	G	5/15/2018	6/23/2021	0.00	0.00	1,086,045.00	1,086,045.00	849,327,784.00	No	No
LOS ANGELES	LOS ANGELES UNIFIED	57/64733-00-689	Modernization	G	5/15/2018	6/23/2021	0.00	0.00	1,877,676.00	1,877,676.00	851,205,460.00	No	No
LOS ANGELES	LOS ANGELES UNIFIED	57/64733-00-690	Modernization	G	5/15/2018	6/23/2021	0.00	0.00	528,263.00	528,263.00	851,733,723.00	No	No
LOS ANGELES	LOS ANGELES UNIFIED	57/64733-05-018	Modernization	G	5/15/2018	6/23/2021	0.00	0.00	2,618,344.00	2,618,344.00	854,352,067.00	No	No
SAN BERNARDINO	BARSTOW UNIFIED	57/67611-00-002	Modernization	G	5/16/2018	6/23/2021	0.00	0.00	2,502,180.00	2,502,180.00	856,854,247.00	No	No
SACRAMENTO	TWIN RIVERS UNIFIED	57/76505-00-061	Modernization	G	5/16/2018	6/23/2021	0.00	0.00	725,485.00	725,485.00	857,579,732.00	No	No
SACRAMENTO	TWIN RIVERS UNIFIED	57/76505-00-062	Modernization	G	5/16/2018	6/23/2021	0.00	0.00	1,228,226.00	1,228,226.00	858,807,958.00	No	No
SACRAMENTO	TWIN RIVERS UNIFIED	57/76505-00-063	Modernization	G	5/16/2018	6/23/2021	0.00	0.00	786,536.00	786,536.00	859,594,494.00	No	No
FRESNO	COALINGA/HURON JOINT UNIFIED	57/62125-00-009	Modernization	G	5/17/2018	6/23/2021	0.00	0.00	1,223,346.00	1,223,346.00	860,817,840.00	No	No
FRESNO	COALINGA/HURON JOINT UNIFIED	57/62125-00-010	Modernization	G	5/17/2018	6/23/2021	0.00	0.00	601,167.00	601,167.00	861,419,007.00	No	No
SONOMA	GRAVENSTEIN UNION ELEMENTARY	57/70714-00-003	Modernization	G	5/18/2018	6/23/2021	0.00	0.00	2,188,849.00	2,188,849.00	863,607,856.00	No	No
SACRAMENTO	TWIN RIVERS UNIFIED	57/76505-00-045	Modernization	G	6/21/2017	7/27/2021	0.00	0.00	566,251.00	566,251.00	864,174,107.00	No	No
ALAMEDA	OAKLAND UNIFIED	54/61259-13-005	Charter	D	6/5/2017	7/27/2021	0.00	69,635.80	69,635.80	139,271.60	864,313,378.60	No	No
ALAMEDA	OAKLAND UNIFIED	54/61259-13-006	Charter	D	6/5/2017	7/27/2021	0.00	337,475.40	337,475.40	674,950.80	864,988,329.40	No	No
ALAMEDA	OAKLAND UNIFIED	50/61259-50-001	New Construction	L	10/31/2011	8/25/2021	0.00	0.00	252,881.24	252,881.24	865,241,210.64	No	No
MERCED	LIVINGSTON UNION	50/65748-00-004	New Construction	G	3/28/2018	8/25/2021	0.00	0.00	1,149,926.00	1,149,926.00	866,391,136.64	No	No
RIVERSIDE	CORONA-NORCO UNIFIED	50/67033-02-001	New Construction	G	4/10/2018	8/25/2021	0.00	0.00	1,749,505.00	1,749,505.00	868,140,641.64	No	No
FRESNO	GOLDEN PLAINS UNIFIED	57/75234-00-006	Modernization	G	5/14/2018	8/25/2021	0.00	0.00	317,639.00	317,639.00	868,458,280.64	No	No
FRESNO	SANGER UNIFIED	50/62414-00-022	New Construction	G	5/11/2018	8/25/2021	0.00	0.00	26,466,372.70	26,466,372.70	894,924,653.34	No	No
SAN BENITO	HOLLISTER ELEMENTARY	57/67470-00-003	Modernization	G	5/11/2018	8/25/2021	0.00	0.00	1,711,661.00	1,711,661.00	896,636,314.34	No	No
CONTRA COSTA	OAKLEY UNION ELEMENTARY	50/61762-00-011	New Construction	G	5/15/2018	8/25/2021	0.00	0.00	9,751,708.00	9,751,708.00	906,388,022.34	No	No
SACRAMENTO	TWIN RIVERS UNIFIED	57/76505-00-059	Modernization	G	5/16/2018	8/25/2021	0.00	0.00	1,404,978.00	1,404,978.00	907,793,000.34	No	No
SACRAMENTO	TWIN RIVERS UNIFIED	57/76505-00-060	Modernization	G	5/16/2018	8/25/2021	0.00	0.00	1,606,105.00	1,606,105.00	909,399,105.34	No	No
SAN BENITO	HOLLISTER ELEMENTARY	57/67470-00-004	Modernization	G	5/17/2018	8/25/2021	0.00	0.00	551,258.00	551,258.00	909,950,363.34	No	No
KERN	WASCO UNION ELEMENTARY	50/63842-00-005	New Construction	G	5/21/2018	8/25/2021	1,409,442.00	0.00	1,409,442.00	2,818,884.00	912,769,247.34	No	No
TULARE	VISALIA UNIFIED	50/72256-00-031	New Construction	G	5/21/2018	8/25/2021	0.00	0.00	14,512,476.00	14,512,476.00	927,281,723.34	No	No
KERN	WASCO UNION ELEMENTARY	57/63842-00-004	Modernization	G	5/21/2018	8/25/2021	503,062.67	0.00	883,141.00	1,386,203.67	928,667,927.01	No	No
SACRAMENTO	ELK GROVE UNIFIED	57/67314-00-026	Modernization	G	5/21/2018	8/25/2021	0.00	0.00	1,519,328.00	1,519,328.00	930,187,255.01	No	No
ORANGE	TUSTIN UNIFIED	57/73643-00-022	Modernization	G	5/21/2018	8/25/2021	0.00	0.00	3,137,213.00	3,137,213.00	933,324,468.01	No	No
LAKE	KONOCTI UNIFIED	57/64022-00-012	Modernization	G	5/22/2018	8/25/2021	0.00	0.00	839,811.00	839,811.00	934,164,279.01	No	No
LOS ANGELES	LOS ANGELES UNIFIED	57/64733-00-691	Modernization	G	5/22/2018	8/25/2021	0.00	0.00	2,998,103.00	2,998,103.00	937,162,382.01	No	No
LOS ANGELES	LOS ANGELES UNIFIED	57/64733-00-692	Modernization	G	5/22/2018	8/25/2021	0.00	0.00	542,023.00	542,023.00	937,704,405.01	No	No
LOS ANGELES	LOS ANGELES UNIFIED	57/64733-00-694	Modernization	G	5/22/2018	8/25/2021	0.00	0.00	4,481,518.00	4,481,518.00	942,185,923.01	No	No
LOS ANGELES	LOS ANGELES UNIFIED	57/64733-00-695	Modernization	G	5/22/2018	8/25/2021	0.00	0.00	704,667.00	704,667.00	942,890,590.01	No	No
MENDOCINO	ROUND VALLEY UNIFIED	57/65607-00-002	Modernization	G	5/22/2018	8/25/2021	0.00	0.00	485,608.00	485,608.00	943,376,198.01	No	No
RIVERSIDE	JURUPA UNIFIED	57/67090-00-015	Modernization	G	5/22/2018	8/25/2021	0.00	0.00	3,610,371.00	3,610,371.00	946,986,559.01	No	No
SAN DIEGO	GROSSMONT UNION HIGH	57/68130-00-038	Modernization	G	5/22/2018	8/25/2021	0.00	0.00	463,378.00	463,378.00	947,449,947.01	No	No
SAN DIEGO	SAN DIEGUITO UNION HIGH	57/68346-00-007	Modernization	G	5/22/2018	8/25/2021	0.00	0.00	13,512,495.00	13,512,495.00	960,962,442.01	No	No
SANTA CLARA	MORGAN HILL UNIFIED	57/69583-00-012	Modernization	G	5/22/2018	8/25/2021	0.00	0.00	2,386,180.00	2,386,180.00	963,348,622.01	No	No
SANTA CLARA	MORGAN HILL UNIFIED	57/69583-00-013	Modernization	G	5/22/2018	8/25/2021	0.00	0.00	670,421.00	670,421.00	964,019,043.01	No	No
VENTURA	OXNARD ELEMENTARY	57/72538-00-028	Modernization	G	5/24/2018	8/25/2021	0.00	0.00	1,080,711.00	1,080,711.00	965,099,754.01	No	No
SACRAMENTO	ELK GROVE UNIFIED	57/67314-00-027	Modernization	G	5/25/2018	8/25/2021	0.00	0.00	2,035,371.00	2,035,371.00	967,135,125.01	No	No
LOS ANGELES	LOS ANGELES UNIFIED	57/64733-21-036	Modernization	G	5/29/2018	8/25/2021	0.00	0.00	1,126,373.00	1,126,373.00	968,261,498.01	No	No
LOS ANGELES	LOS ANGELES UNIFIED	57/64733-22-014	Modernization	G	5/29/2018	8/25/2021	0.00	0.00	3,573,834.00	3,573,834.00	971,835,332.01	No	No
LOS ANGELES	WEST COVINA UNIFIED	57/65094-00-014	Modernization	G	5/30/2018	8/25/2021	0.00	0.00	1,644,333.00	1,644,333.00	973,479,665.01	No	No
SACRAMENTO	SAN JUAN UNIFIED	57/67447-00-063	Modernization	G	5/30/2018	8/25/2021	0.00	0.00	1,975,029.00	1,975,029.00	975,454,694.01	No	No
SAN BENITO	HOLLISTER ELEMENTARY	57/67470-00-005	Modernization	G	5/30/2018	8/25/2021	0.00	0.00	4,189,160.00	4,189,160.00	979,643,854.01	No	No
SAN LUIS OBISPO	ATASCADERO UNIFIED	57/68700-00-007	Modernization	G	5/30/2018	8/25/2021	0.00	0.00	2,230,903.00	2,230,903.00	981,874,757.01	No	No
KERN	BAKERSFIELD CITY ELEMENTARY	50/63321-00-034	New Construction	G	5/31/2018	8/25/2021	0.00	0.00	1,559,098.00	1,559,098.00	983,433,855.01	No	No

Unfunded Approvals
as of August 25, 2021 SAB

County	School District	Application Number	Program	Approval	Received Date	SAB Unfunded Approval	Financial Hardship Apportionment	Loan	State Share	Total Apportionment	Cumulative Amount	Submitted Certification Letter May 2021	Grant Agreement Received as of 08/27/2021
LAKE	KONOCTI UNIFIED	50/64022-00-001	New Construction	G	5/31/2018	8/25/2021	0.00	0.00	220,227.00	220,227.00	983,654,082.01	No	No
SANTA CLARA	CAMBRIAN	57/69385-00-014	Modernization	G	6/4/2018	8/25/2021	0.00	0.00	2,466,705.00	2,466,705.00	986,120,787.01	No	No
SANTA CLARA	CAMBRIAN	57/69385-00-015	Modernization	G	6/4/2018	8/25/2021	0.00	0.00	3,033,297.00	3,033,297.00	989,154,084.01	No	No
SANTA CLARA	CAMBRIAN	57/69385-00-016	Modernization	G	6/4/2018	8/25/2021	0.00	0.00	417,805.00	417,805.00	989,571,889.01	No	No
SANTA CLARA	CAMBRIAN	57/69385-00-017	Modernization	G	6/4/2018	8/25/2021	0.00	0.00	905,647.00	905,647.00	990,477,536.01	No	No
SANTA CLARA	CAMBRIAN	57/69385-00-018	Modernization	G	6/4/2018	8/25/2021	0.00	0.00	956,771.00	956,771.00	991,434,307.01	No	No
KERN	KERN HIGH	50/63529-00-010	New Construction	G	6/5/2018	8/25/2021	0.00	0.00	9,667,093.37	9,667,093.37	1,001,101,400.38	No	No
FRESNO	CARUTHERS UNIFIED	50/75598-00-001	New Construction	G	6/5/2018	8/25/2021	0.00	0.00	1,754,172.00	1,754,172.00	1,002,855,572.38	No	No
ALAMEDA	DUBLIN UNIFIED	57/75093-00-011	Modernization	G	6/5/2018	8/25/2021	0.00	0.00	2,220,847.00	2,220,847.00	1,005,076,419.38	No	No
FRESNO	CLOVIS UNIFIED	57/62117-00-057	Modernization	G	6/6/2018	8/25/2021	0.00	0.00	673,171.00	673,171.00	1,005,749,590.38	No	No
ALAMEDA	DUBLIN UNIFIED	57/75093-00-012	Modernization	G	6/6/2018	8/25/2021	0.00	0.00	1,047,628.00	1,047,628.00	1,006,797,218.38	No	No
ALAMEDA	DUBLIN UNIFIED	57/75093-00-013	Modernization	G	6/6/2018	8/25/2021	0.00	0.00	1,868,967.00	1,868,967.00	1,008,666,185.38	No	No
ALAMEDA	DUBLIN UNIFIED	57/75093-00-014	Modernization	G	6/6/2018	8/25/2021	0.00	0.00	2,899,417.00	2,899,417.00	1,011,565,602.38	No	No
ORANGE	BREA-OLINDA UNIFIED	50/66449-00-002	New Construction	G	6/8/2018	8/25/2021	0.00	0.00	934,452.00	934,452.00	1,012,500,054.38	No	No
SACRAMENTO	GALT JOINT UNION HIGH	57/67355-00-002	Modernization	G	6/8/2018	8/25/2021	0.00	0.00	4,277,003.00	4,277,003.00	1,016,777,057.38	No	No
SAN BERNARDINO	SAN BERNARDINO CITY UNIFIED	57/67876-00-108	Modernization	G	6/12/2018	8/25/2021	0.00	0.00	2,201,817.00	2,201,817.00	1,018,978,874.38	No	No
LOS ANGELES	LOS ANGELES UNIFIED	57/64733-00-698	Modernization	G	6/13/2018	8/25/2021	0.00	0.00	1,376,818.00	1,376,818.00	1,020,355,692.38	No	No
LOS ANGELES	LOS ANGELES UNIFIED	57/64733-00-699	Modernization	G	6/13/2018	8/25/2021	0.00	0.00	5,556,804.00	5,556,804.00	1,025,912,496.38	No	No
LOS ANGELES	LOS ANGELES UNIFIED	57/64733-00-700	Modernization	G	6/13/2018	8/25/2021	0.00	0.00	992,227.00	992,227.00	1,026,904,723.38	No	No
SAN DIEGO	SOLANA BEACH ELEMENTARY	57/68387-00-003	Modernization	G	6/15/2018	8/25/2021	0.00	0.00	2,809,532.00	2,809,532.00	1,029,714,255.38	No	No
SACRAMENTO	TWIN RIVERS UNIFIED	57/76505-00-064	Modernization	G	6/19/2018	8/25/2021	0.00	0.00	2,256,771.00	2,256,771.00	1,031,971,026.38	No	No
LOS ANGELES	WALNUT VALLEY UNIFIED	50/73460-00-010	New Construction	G	6/20/2018	8/25/2021	0.00	0.00	353,959.00	353,959.00	1,032,324,985.38	No	No
KINGS	LEMOORE UNION HIGH	50/63982-00-002	New Construction	G	6/22/2018	8/25/2021	0.00	0.00	1,392,725.00	1,392,725.00	1,033,717,710.38	No	No
TULARE	TULARE JOINT UNION HIGH	50/72249-00-003	New Construction	G	6/22/2018	8/25/2021	0.00	0.00	734,149.00	734,149.00	1,034,451,859.38	No	No
ORANGE	CENTRALIA ELEMENTARY	57/66472-00-011	Modernization	G	6/22/2018	8/25/2021	0.00	0.00	932,339.00	932,339.00	1,035,384,198.38	No	No
ORANGE	CENTRALIA ELEMENTARY	57/66472-00-012	Modernization	G	6/22/2018	8/25/2021	0.00	0.00	409,334.00	409,334.00	1,035,793,532.38	No	No
SAN DIEGO	GROSSMONT UNION HIGH	57/68130-00-028	Modernization	G	6/22/2018	8/25/2021	0.00	0.00	3,569,403.00	3,569,403.00	1,039,362,935.38	No	No
SAN DIEGO	SWEETWATER UNION HIGH	57/68411-00-049	Modernization	G	6/25/2018	8/25/2021	0.00	0.00	1,659,386.00	1,659,386.00	1,041,022,321.38	No	No
SAN BERNARDINO	COLTON JOINT UNIFIED	57/67686-00-025	Modernization	G	6/26/2018	8/25/2021	0.00	0.00	663,564.00	663,564.00	1,041,685,885.38	No	No
KERN	BAKERSFIELD CITY ELEMENTARY	50/63321-00-035	New Construction	G	6/28/2018	8/25/2021	0.00	0.00	1,476,424.00	1,476,424.00	1,043,162,309.38	No	No
KERN	BAKERSFIELD CITY ELEMENTARY	50/63321-00-036	New Construction	G	6/28/2018	8/25/2021	0.00	0.00	1,952,722.00	1,952,722.00	1,045,115,031.38	No	No
CONTRA COSTA	SAN RAMON VALLEY UNIFIED	57/61804-00-034	Modernization	G	6/28/2018	8/25/2021	0.00	0.00	3,409,716.00	3,409,716.00	1,048,524,747.38	No	No
FRESNO	CLOVIS UNIFIED	57/62117-00-058	Modernization	G	6/28/2018	8/25/2021	0.00	0.00	4,619,519.00	4,619,519.00	1,053,144,266.38	No	No
ORANGE	SANTA ANA UNIFIED	57/66670-00-054	Modernization	G	6/28/2018	8/25/2021	0.00	0.00	3,542,452.00	3,542,452.00	1,056,686,718.38	No	No
SAN DIEGO	GROSSMONT UNION HIGH	57/68130-00-029	Modernization	G	6/28/2018	8/25/2021	0.00	0.00	5,964,329.00	5,964,329.00	1,062,651,047.38	No	No
PLACER	WESTERN PLACER UNIFIED	50/66951-00-010	New Construction	G	6/29/2018	8/25/2021	0.00	0.00	4,549,765.00	4,549,765.00	1,067,200,812.38	No	No
PLACER	WESTERN PLACER UNIFIED	57/66951-00-003	Modernization	G	6/29/2018	8/25/2021	0.00	0.00	5,758,053.00	5,758,053.00	1,072,958,865.38	No	No
SONOMA	WRIGHT ELEMENTARY	57/71035-00-003	Modernization	G	7/3/2018	8/25/2021	0.00	0.00	316,805.00	316,805.00	1,073,275,670.38	No	No
SANTA BARBARA	GUADALUPE UNION ELEMENTARY	50/69203-00-002	New Construction	G	7/6/2018	8/25/2021	0.00	0.00	1,769,373.00	1,769,373.00	1,075,045,043.38	No	No
ORANGE	IRVINE UNIFIED	50/73650-00-042	New Construction	G	7/6/2018	8/25/2021	0.00	0.00	1,308,548.00	1,308,548.00	1,076,353,591.38	No	No
HUMBOLDT	HYDESVILLE ELEMENTARY	57/62885-00-002	Modernization	G	7/6/2018	8/25/2021	0.00	0.00	273,710.00	273,710.00	1,076,627,301.38	No	No
SACRAMENTO	ELK GROVE UNIFIED	57/67314-00-028	Modernization	G	7/9/2018	8/25/2021	0.00	0.00	3,372,649.00	3,372,649.00	1,079,999,950.38	No	No
SACRAMENTO	ELK GROVE UNIFIED	57/67314-00-029	Modernization	G	7/9/2018	8/25/2021	0.00	0.00	4,058,328.00	4,058,328.00	1,084,058,278.38	No	No
SACRAMENTO	ELK GROVE UNIFIED	57/67314-00-030	Modernization	G	7/9/2018	8/25/2021	0.00	0.00	1,731,478.00	1,731,478.00	1,085,789,756.38	No	No
SACRAMENTO	ELK GROVE UNIFIED	57/67314-00-031	Modernization	G	7/9/2018	8/25/2021	0.00	0.00	1,754,920.00	1,754,920.00	1,087,544,676.38	No	No
FRESNO	CLAY JOINT ELEMENTARY	57/62109-00-002	Modernization	G	6/22/2021	8/25/2021	509,586.67	0.00	764,381.00	1,273,967.67	1,088,818,644.05	No	No
Total							\$22,868,043.84	\$32,046,031.98	\$1,033,904,568.23	\$1,088,818,644.05			

*This Unfunded List (Lack of AB 55 Loans) includes \$30.7 million for 15 projects for Charter School Facilities Program Preliminary Apportionments for Design and Site Funding.

County	School District	Application Number	Program	Approval	Received Date	SAB Date	Financial Hardship Apportionment	Loan	State Share	Total Apportionment	Prop. 47	Prop. 55	Prop. 1D	Prop. 51	
ALAMEDA	OAKLAND UNIFIED	54/61259-13-002	Charter	P	5/28/2014	5/27/2015	0.00	2,916,055.40	2,916,055.40	5,832,110.80	0.00	0.00	5,832,110.80	0.00	
ALAMEDA	OAKLAND UNIFIED	54/61259-13-002	Charter	P	5/28/2014	8/26/2015	0.00	8,558,059.50	8,558,059.50	17,116,119.00	0.00	0.00	17,116,119.00	0.00	
SAN DIEGO	SAN DIEGO UNIFIED	54/68338-00-003	Charter	P	5/18/2017	1/24/2018	0.00	0.00	5,223,938.40	5,223,938.40	0.00	0.00	0.00	5,223,938.40	
SAN DIEGO	SAN DIEGO UNIFIED	54/68338-00-005	Charter	P	5/18/2017	1/24/2018	0.00	0.00	1,852,054.20	1,852,054.20	0.00	0.00	0.00	1,852,054.20	
ALAMEDA	OAKLAND UNIFIED	54/61259-09-008	Charter	P	5/26/2017	1/24/2018	0.00	1,109,148.30	1,109,148.30	2,218,296.60	0.00	0.00	0.00	2,218,296.60	
ALAMEDA	OAKLAND UNIFIED	54/61259-09-009	Charter	P	5/26/2017	1/24/2018	0.00	11,544,660.00	11,544,660.00	23,089,320.00	0.00	0.00	0.00	23,089,320.00	
SANTA BARBARA	LOMPOC UNIFIED	54/69229-00-001	Charter	P	6/1/2017	1/24/2018	0.00	135,120.30	331,062.30	466,182.60	0.00	0.00	0.00	466,182.60	
SAN DIEGO	SAN DIEGO UNIFIED	54/68338-00-006	Charter	P	6/2/2017	1/24/2018	0.00	0.00	23,036,581.80	23,036,581.80	0.00	0.00	0.00	23,036,581.80	
SAN DIEGO	SAN DIEGO UNIFIED	54/68338-00-007	Charter	P	6/2/2017	1/24/2018	0.00	0.00	11,742,390.90	11,742,390.90	0.00	0.00	0.00	11,742,390.90	
ALAMEDA	OAKLAND UNIFIED	54/61259-00-006	Charter	P	6/5/2017	1/24/2018	0.00	9,842,314.50	9,842,314.50	19,684,629.00	0.00	0.00	0.00	19,684,629.00	
ALAMEDA	OAKLAND UNIFIED	54/61259-09-006	Charter	P	6/5/2017	1/24/2018	0.00	2,139,365.70	2,139,365.70	4,278,731.40	0.00	0.00	0.00	4,278,731.40	
ALAMEDA	OAKLAND UNIFIED	54/61259-09-007	Charter	P	6/5/2017	1/24/2018	0.00	4,610,634.30	4,610,634.30	9,221,268.60	0.00	0.00	0.00	9,221,268.60	
ALAMEDA	OAKLAND UNIFIED	54/61259-09-010	Charter	P	6/5/2017	1/24/2018	0.00	1,801,854.90	1,801,854.90	3,603,709.80	0.00	0.00	0.00	3,603,709.80	
ALAMEDA	OAKLAND UNIFIED	54/61259-09-011	Charter	P	6/5/2017	1/24/2018	0.00	19,352,563.20	19,352,563.20	38,705,126.40	0.00	0.00	0.00	38,705,126.40	
ALAMEDA	OAKLAND UNIFIED	54/61259-13-005	Charter	P	6/5/2017	1/24/2018	0.00	626,722.20	626,722.20	1,253,444.40	0.00	0.00	0.00	1,253,444.40	
ALAMEDA	OAKLAND UNIFIED	54/61259-13-006	Charter	P	6/5/2017	1/24/2018	0.00	3,037,278.60	3,037,278.60	6,074,557.20	0.00	0.00	0.00	6,074,557.20	
MARIPOSA	MARIPOSA COUNTY UNIFIED	54/65532-00-001	Charter	P	6/5/2017	1/24/2018	0.00	0.00	1,092,709.80	1,092,709.80	0.00	0.00	0.00	1,092,709.80	
TULARE	VISALIA UNIFIED	54/72256-00-001	Charter	P	6/5/2017	1/24/2018	0.00	3,378,707.10	3,378,707.10	6,757,414.20	0.00	0.00	0.00	6,757,414.20	
TULARE	VISALIA UNIFIED	54/72256-00-002	Charter	P	6/5/2017	1/24/2018	0.00	5,195,620.80	5,195,620.80	10,391,241.60	0.00	0.00	0.00	10,391,241.60	
TULARE	VISALIA UNIFIED	54/72256-00-003	Charter	P	6/5/2017	1/24/2018	0.00	2,169,537.30	2,169,537.30	4,339,074.60	0.00	0.00	0.00	4,339,074.60	
SAN DIEGO	SAN DIEGO UNIFIED	54/68338-00-004	Charter	P	5/18/2017	2/28/2018	0.00	0.00	5,649,357.60	5,649,357.60	0.00	0.00	0.00	5,649,357.60	
SOLANO	VALLEJO CITY UNIFIED	54/70581-00-006	Charter	P	5/22/2016	2/28/2018	0.00	13,277,356.90	13,277,356.90	26,554,713.80	590,900.00	2,315,550.00	12,651,864.00	10,996,399.80	
SOLANO	VALLEJO CITY UNIFIED	54/70581-00-007	Charter	P	5/22/2016	2/28/2018	0.00	452,842.20	452,842.20	905,684.40	0.00	0.00	905,684.40	0.00	
ALAMEDA	OAKLAND UNIFIED	54/61259-12-005	Charter	P	5/26/2017	2/28/2018	0.00	1,673,397.00	1,673,397.00	3,346,794.00	0.00	0.00	0.00	3,346,794.00	
ALAMEDA	OAKLAND UNIFIED	54/61259-12-006	Charter	P	5/26/2017	2/28/2018	0.00	1,701,603.00	1,701,603.00	3,403,206.00	0.00	0.00	0.00	3,403,206.00	
SACRAMENTO	NATOMAS UNIFIED	54/75283-00-008	Charter	P	5/26/2017	2/28/2018	0.00	0.00	2,573,846.10	2,573,846.10	0.00	0.00	2,573,846.10	0.00	
ALAMEDA	OAKLAND UNIFIED	54/61259-00-011	Charter	P	6/2/2017	2/28/2018	0.00	9,184,988.70	9,184,988.70	18,369,977.40	0.00	0.00	0.00	18,369,977.40	
SAN DIEGO	SAN DIEGO UNIFIED	54/68338-00-008	Charter	P	6/2/2017	2/28/2018	0.00	0.00	15,156,028.80	15,156,028.80	0.00	0.00	0.00	15,156,028.80	
SANTA CLARA	MORGAN HILL UNIFIED	54/69583-00-002	Charter	P	6/5/2017	2/28/2018	0.00	6,209,740.80	6,209,740.80	12,419,481.60	0.00	0.00	0.00	12,419,481.60	
SAN DIEGO	CAJON VALLEY UNION ELEMENTARY	54/67991-00-002	Charter	P	6/5/2017	2/28/2018	0.00	2,365,949.70	2,365,949.70	4,731,899.40	0.00	0.00	0.00	4,731,899.40	
SAN DIEGO	CAJON VALLEY UNION ELEMENTARY	54/67991-00-003	Charter	P	6/5/2017	2/28/2018	0.00	1,567,601.10	1,567,601.10	3,135,202.20	0.00	0.00	0.00	3,135,202.20	
SANTA CLARA	EAST SIDE UNION HIGH	54/69427-00-005	Charter	P	6/5/2017	2/28/2018	0.00	13,973,119.20	13,973,119.20	27,946,238.40	0.00	0.00	0.00	27,946,238.40	
SANTA CLARA	EAST SIDE UNION HIGH	54/69427-00-006	Charter	P	6/5/2017	2/28/2018	0.00	246,867.30	246,867.30	493,734.60	0.00	0.00	0.00	493,734.60	
SAN DIEGO	CAJON VALLEY UNION ELEMENTARY	54/67991-00-001	Charter	P	6/5/2017	2/28/2018	0.00	4,381,450.20	4,381,450.20	8,762,900.40	0.00	0.00	0.00	8,762,900.40	
ALAMEDA	OAKLAND UNIFIED	54/61259-00-010	Charter	P	6/5/2017	2/28/2018	0.00	10,227,982.50	10,227,982.50	20,455,965.00	0.00	0.00	0.00	20,455,965.00	
SAN BERNARDINO	SAN BERNARDINO CITY UNIFIED	54/67876-00-004	Charter	P	6/5/2017	2/28/2018	0.00	2,064,591.00	2,064,591.00	4,129,182.00	0.00	0.00	0.00	4,129,182.00	
SACRAMENTO	SACRAMENTO CITY UNIFIED	54/67439-00-007	Charter	P	6/5/2017	2/28/2018	0.00	5,049,542.70	5,049,542.70	10,099,085.40	0.00	0.00	0.00	10,099,085.40	
SACRAMENTO	SACRAMENTO CITY UNIFIED	54/67439-00-008	Charter	P	6/5/2017	2/28/2018	0.00	6,288,725.20	6,288,725.20	12,577,450.40	0.00	0.00	0.00	12,577,450.40	
SOLANO	VALLEJO CITY UNIFIED	54/70581-00-004	Charter	P	5/22/2017	05/23/2018	0.00	200,755.80	200,755.80	401,511.60	401,511.60	0.00	0.00	0.00	
SOLANO	VALLEJO CITY UNIFIED	54/70581-00-005	Charter	P	5/22/2017	05/23/2018	0.00	8,001,594.70	8,001,594.70	16,003,189.40	2,076,164.03	6,036,845.61	7,820,113.01	70,066.75	
LOS ANGELES	LOS ANGELES UNIFIED	54/64733-00-102	Charter	P	6/1/2017	05/23/2018	0.00	5,109,828.80	5,109,828.80	10,219,657.60	0.00	0.00	10,219,657.60	0.00	
ALAMEDA	HAYWARD UNIFIED	54/61192-02-003	Charter	P	6/5/2017	10/24/2018	0.00	7,006,307.40	7,006,307.40	14,012,614.80	0.00	0.00	14,012,614.80	0.00	
ALAMEDA	HAYWARD UNIFIED	54/61192-02-004	Charter	P	6/5/2017	10/24/2018	0.00	4,550,241.60	4,550,241.60	9,100,483.20	0.00	0.00	9,100,483.20	0.00	
ALAMEDA	SAN LORENZO UNIFIED	54/61309-00-003	Charter	P	6/5/2017	12/11/2018	0.00	7,608,998.60	7,608,998.60	15,217,997.20	0.00	0.00	15,217,997.20	0.00	
SACRAMENTO	SAN JUAN UNIFIED	54/67447-00-007	Charter	P	6/5/2017	12/11/2018	0.00	0.00	3,855,763.80	3,855,763.80	0.00	0.00	3,855,763.80	0.00	
LOS ANGELES	LOS ANGELES UNIFIED	54/64733-00-103	Charter	P	5/30/2017	5/22/2019	0.00	5,159,700.00	5,159,700.00	10,319,400.00	668,718.00	3,954,930.00	5,695,752.00	0.00	
RIVERSIDE	PERRIS ELEMENTARY	54/67199-00-001	Charter	P	6/5/2017	6/26/2019	0.00	0.00	9,523,442.70	9,523,442.70	0.00	0.00	7,455,591.70	2,067,851.00	
BUTTE	CHICO UNIFIED	54/61424-00-006	Charter	P	5/30/2017	2/26/2020	0.00	1,877,635.40	3,175,079.40	5,052,714.80	0.00	0.00	5,052,714.80	0.00	
BUTTE	CHICO UNIFIED	54/61424-00-007	Charter	P	5/30/2017	2/26/2020	0.00	2,555,059.80	4,584,394.80	7,139,454.60	0.00	0.00	4,847,001.60	2,292,453.00	
ALAMEDA	OAKLAND UNIFIED	54/61259-00-006	Charter	P	6/5/2017	8/26/2020	0.00	216,091.80	216,091.80	432,183.60	0.00	0.00	0.00	432,183.60	
Total								0.00	197,369,613.50	280,598,448.60	477,968,062.10	3,737,293.63	12,307,325.61	122,357,314.01	339,566,128.85

*This Charter Unfunded Preliminary list does not include \$30.7 million for 15 projects for Charter School Facilities Program Preliminary Apportionments for Design and Site Funding.

INFORMATION ITEM

SCHOOL FACILITY PROGRAM OFFICE OF PUBLIC SCHOOL CONSTRUCTION FUNDING WORKLOAD LISTING (Applications Received Through August 31, 2021)

The New Construction and Modernization projects on this list represent completed applications awaiting the Office of Public School Construction (OPSC) processing and scheduling to the State Allocation Board.

This list includes future workload that is identified as:

- Pending reflects workload that has been processed by OPSC but awaiting further information/documentation from the district.
- Reviewing reflects currently being processed by OPSC.

Pursuant to SFP Regulation Section 1859.95.1, this list also includes applications that were received, but not reviewed by OPSC. This list is presented to the State Allocation Board for acknowledgement.

This list is also available on the [OPSC Website](#) and is updated on the first and third Fridays of each month.

SFP APPLICATIONS
New Construction and Charter School Facilities Program
- Workload as of August 31, 2021 -

District	County	Site Name	Application Number	OPSC Date Received	Estimated State Grant (a)****	Financial Hardship (b)	Notification Occurred**
Alisal Union	Monterey	Fremont Elementary	50/65961-00-011	08/10/17	\$ 7,231,447	\$ -	10/2/2019
Raymond-Knowles Union Elementary	Madera	Raymond-Knowles Elementary	50/65276-00-001	09/19/17	\$ 197,883	\$ 197,883	11/1/2019
San Jacinto Unified	Riverside	New Middle School	50/67249-00-017	03/21/18	\$ 25,322,444	\$ -	11/1/2020
San Marcos Unified	San Diego	San Marcos Middle	50/73791-00-018	04/17/18	\$ 9,500,378	\$ -	12/1/2020
Buckeye Union Elementary	El Dorado	Charter Montessori Valley View Campus	50/61838-00-008	04/23/18	\$ 2,289,961	\$ -	12/1/2020
Centinela Valley Union High	Los Angeles	Lawndale High	50/64352-02-002	05/04/18	\$ 5,840,880	\$ -	1/4/2021
Jurupa Unified	Riverside	Glen Avon Elementary	50/67090-00-015	05/22/18	\$ 914,157	\$ -	2/1/2021
San Dieguito Union High	San Diego	Pacific Trails Middle	50/68346-00-005	05/29/18	\$ 6,239,976	\$ -	2/1/2021
Woodland Joint Unified	Yolo	Spring Lake Elementary	50/72710-00-006	06/08/18	\$ 4,633,025	\$ -	3/1/2021
Corona-Norco Unified	Riverside	Norco Elementary	50/67033-00-043	06/12/18	\$ 1,937,594	\$ -	3/1/2021
Riverdale Joint Unified	Fresno	Riverdale Elementary	50/75408-00-002	06/14/18	\$ 1,719,374	\$ -	3/1/2021
Fairfield-Suisun Unified	Solano	Grange Middle	50/70540-00-028	06/18/18	\$ 2,732,268	\$ -	3/1/2021
San Marcos Unified	San Diego	La Costa Meadows Elementary	50/73791-00-020	06/25/18	\$ 981,918	\$ -	3/1/2021
Dinuba Unified	Tulare	New High	50/75531-00-006	06/27/18	\$ 48,607,132	\$ 48,607,132	3/1/2021
Fowler Unified	Fresno	Fowler High	50/62158-00-002	07/05/18	\$ 1,662,406	\$ -	3/1/2021
Irvine Unified	Orange	Woodbridge High	50/73650-00-043	07/06/18	\$ 3,041,419	\$ -	3/1/2021
Bakersfield City	Kern	Hort Elementary	50/63321-00-037	07/10/18	\$ 2,574,301	\$ -	4/1/2021
Imperial County Office of Education	Imperial	La Paloma Elementary	50/10132-01-005	07/16/18	\$ 117,011	\$ 117,011	4/1/2021
Imperial County Office of Education	Imperial	Cross Elementary	50/10132-02-002	07/16/18	\$ 234,022	\$ 234,022	4/1/2021
Imperial County Office of Education	Imperial	Calexico High	50/10132-03-006	07/16/18	\$ 234,022	\$ 234,022	4/1/2021
Imperial County Office of Education	Imperial	La Victoria Elementary	50/10132-03-007	07/16/18	\$ 351,032	\$ 351,032	4/1/2021
Imperial County Office of Education	Imperial	De Anza 9th Grade Academy	50/10132-03-008	07/16/18	\$ 351,032	\$ 351,032	4/1/2021
Fairfield-Suisun Unified	Solano	Fairview Elementary	50/70540-00-029	07/16/18	\$ 2,577,077	\$ -	4/1/2021
Liberty Elementary	Tulare	Liberty Elementary	50/71985-00-004	07/16/18	\$ 3,015,213	\$ -	4/1/2021
Gustine Unified	Merced	Gustine High	50/73619-00-006	07/16/18	\$ 2,092,598	\$ 2,092,598	4/1/2021
Hanford Elementary	Kings	Martin Luther King Jr Elementary	50/63917-00-004	07/19/18	\$ 2,798,162	\$ -	4/1/2021
Sequoia Union High	San Mateo	TIDE Academy	50/69062-01-009	07/19/18	\$ 17,996,168	\$ -	4/1/2021
Oxnard	Ventura	Emilie Ritchen Elementary	50/72538-00-016	07/19/18	\$ 808,227	\$ -	4/1/2021
Oxnard	Ventura	Norman R Brekke Elementary	50/72538-00-017	07/19/18	\$ 645,848	\$ -	4/1/2021
Oxnard	Ventura	Christa McAuliffe Elementary	50/72538-00-018	07/19/18	\$ 863,865	\$ -	4/1/2021
Gustine Unified	Merced	Romero Elementary	50/73619-00-007	07/26/18	\$ 1,420,047	\$ 1,420,047	4/1/2021
Ripon Unified	San Joaquin	Colony Oak Elementary	50/68650-00-007	07/27/18	\$ 8,081,016	\$ -	4/15/2021
Oxnard	Ventura	Lemonwood Elementary	50/72538-00-019	07/27/18	\$ 1,937,447	\$ -	4/15/2021
Oxnard	Ventura	Elm Street Elementary	50/72538-00-020	07/27/18	\$ 832,824	\$ -	4/15/2021
Oxnard	Ventura	Thurgood Marshall Elementary	50/72538-00-021	07/27/18	\$ 957,376	\$ -	4/15/2021
Oxnard	Ventura	McKinna Elementary	50/72538-00-022	07/27/18	\$ 10,247,550	\$ -	4/15/2021
Oxnard	Ventura	McKinna Elementary	50/72538-00-023	07/27/18	\$ 960,061	\$ -	4/15/2021
Kern High	Kern	Frontier High	50/63529-00-011	07/30/18	\$ 4,390,293	\$ -	4/15/2021
Oxnard	Ventura	Ramona Elementary	50/72538-00-024	07/30/18	\$ 660,882	\$ -	4/15/2021
Irvine Unified	Orange	Springbrook Elementary	50/73650-00-044	07/30/18	\$ 1,626,156	\$ -	4/15/2021
Konocti Unified	Lake	Lower Lake Elementary	50/64022-00-002	08/06/18	\$ 350,352	\$ -	4/15/2021
Redlands Unified	San Bernardino	Mission Elementary	50/67843-00-009	08/06/18	\$ 532,726	\$ -	4/15/2021
Clovis Unified	Fresno	Reagan Elementary	50/62117-00-022	08/07/18	\$ 440,947	\$ -	4/15/2021
Clovis Unified	Fresno	Reyburn Intermediate	50/62117-00-023	08/07/18	\$ 441,108	\$ -	4/15/2021
Clovis Unified	Fresno	James S Fugman Elementary	50/62117-00-024	08/07/18	\$ 254,782	\$ -	4/15/2021
Atwater Elementary	Merced	Peggy Heller Elementary	50/65631-00-005	08/07/18	\$ 2,312,887	\$ -	4/15/2021
Tustin Unified	Orange	Robert Heideman Elementary	50/73643-00-022	08/07/18	\$ 1,447,625	\$ -	4/15/2021
Los Banos Unified	Merced	Pacheco High	50/65755-00-011	08/08/18	\$ 1,492,303	\$ -	4/15/2021

SFP APPLICATIONS
New Construction and Charter School Facilities Program
- Workload as of August 31, 2021 -

District	County	Site Name	Application Number	OPSC Date Received	Estimated State Grant (a)****	Financial Hardship (b)	Notification Occurred**
Southern Kern Unified	Kern	Tropico Middle	50/63776-00-004	08/09/18	\$ 11,870,062	\$ 11,870,062	4/15/2021
Los Banos Unified	Merced	Volta Elementary	50/65755-00-012	08/09/18	\$ 1,076,430	\$ -	4/15/2021
Pajaro Valley Unified	Santa Cruz	Aptos Junior High	50/69799-00-009	08/09/18	\$ 2,254,552	\$ -	4/15/2021
Pajaro Valley Unified	Santa Cruz	Valencia Elementary	50/69799-00-010	08/09/18	\$ 1,457,285	\$ -	4/15/2021
Chico Unified	Butte	Neal Dow Elementary	50/61424-00-007	08/10/18	\$ 1,589,066	\$ -	6/1/2021
Chico Unified	Butte	Marigold Elementary	50/61424-00-008	08/10/18	\$ 656,036	\$ -	6/1/2021
Chico Unified	Butte	Loma Vista	50/61424-00-009	08/10/18	\$ 667,338	\$ -	6/1/2021
Chico Unified	Butte	Shasta Elementary	50/61424-00-010	08/10/18	\$ 1,691,974	\$ -	6/1/2021
Albany City Unified	Alameda	Albany Middle	50/61127-00-003	08/13/18	\$ 4,492,118	\$ -	6/1/2021
Bakersfield City	Kern	New Elementary	50/63321-00-040	08/15/18	\$ 14,612,348	\$ 14,612,348	6/1/2021
Roberts Ferry Union Elementary	Stanislaus	Roberts Ferry Union Elementary	50/71233-00-002	08/15/18	\$ 537,066	\$ 537,066	6/1/2021
Monson-Sultana Joint Union Elementary	Tulare	Monson-Sultana Elementary	50/72009-00-003	08/15/18	\$ 1,324,540	\$ 1,324,540	6/1/2021
Willows Unified	Glenn	Murdock Elementary	50/62661-00-001	08/17/18	\$ 1,303,978	\$ -	6/1/2021
Centinela Valley Union High	Los Angeles	Hawthorne High	50/64352-00-007	08/17/18	\$ 1,122,890	\$ -	6/1/2021
Anaheim Union High	Orange	Dale Junior High	50/66431-05-002	08/17/18	\$ 2,491,096	\$ -	6/1/2021
Anaheim Union High	Orange	Oxford Academy	50/66431-05-003	08/17/18	\$ 1,470,799	\$ -	6/1/2021
Corona-Norco Unified	Riverside	Dr Bernice Jameson Todd Academy	50/67033-00-044	08/17/18	\$ 5,996,385	\$ -	6/1/2021
Templeton Unified	San Luis Obispo	Templeton High	50/68841-00-002	08/17/18	\$ 3,406,620	\$ -	6/1/2021
Gustine Unified	Merced	Gustine Middle	50/73619-00-008	08/17/18	\$ 1,458,100	\$ 1,458,100	6/1/2021
Gustine Unified	Merced	Gustine Elementary	50/73619-00-009	08/17/18	\$ 1,433,571	\$ 1,433,571	6/1/2021
Irvine Unified	Orange	Canyon View Elementary	50/73650-00-045	08/17/18	\$ 932,595	\$ -	6/1/2021
Yuba County Office of Education	Yuba	Virginia School	50/10587-00-004	08/22/18	\$ 613,950	\$ 613,950	7/15/2021
Yuba County Office of Education	Yuba	Virginia School	50/10587-00-005	08/22/18	\$ 382,468	\$ 382,468	7/15/2021
Corona-Norco Unified	Riverside	Rondo Elementary	50/67033-00-045	08/22/18	\$ 16,832,543	\$ -	7/15/2021
San Dieguito Union High	San Diego	San Dieguito High Academy	50/68346-00-006***	08/23/18	\$ 6,836,372	\$ -	7/15/2021
Rocklin Unified	Placer	Elementary #12	50/75085-00-014***	08/23/18	\$ 16,135,519	\$ -	7/15/2021
San Carlos Elementary	San Mateo	San Carlos Charter Learning Center	50/69021-00-001***	08/24/18	\$ 5,939,528	\$ -	7/15/2021
Irvine Unified	Orange	Meadow Park Elementary	50/73650-00-046***	08/24/18	\$ 1,149,109	\$ -	7/15/2021
Irvine Unified	Orange	Brywood Elementary	50/73650-00-047***	08/24/18	\$ 1,094,082	\$ -	7/15/2021
Roseville City Elementary	Placer	Riego Creek Elementary	50/66910-00-015***	08/29/18	\$ 13,101,726	\$ -	7/15/2021
Tahoe-Truckee Unified	Placer	Kings Beach Elementary	50/66944-00-006***	08/29/18	\$ 1,810,817	\$ -	7/15/2021
Tahoe-Truckee Unified	Placer	Tahoe Truckee High	50/66944-00-007***	08/29/18	\$ 7,839,397	\$ -	7/15/2021
Tahoe-Truckee Unified	Placer	Donner Trail Elementary	50/66944-00-008***	08/29/18	\$ 564,411	\$ -	7/15/2021
Los Angeles Unified	Los Angeles	Castlebay Lane Elementary	50/64733-00-144***	08/30/18	\$ 2,539,262	\$ -	7/15/2021
Los Angeles Unified	Los Angeles	Latona Avenue Elementary	50/64733-00-145***	08/30/18	\$ 2,758,524	\$ -	7/15/2021
Los Angeles Unified	Los Angeles	Porter Ranch Community	50/64733-00-146***	08/30/18	\$ 3,054,672	\$ -	7/15/2021
Los Angeles Unified	Los Angeles	Normont Elementary	50/64733-00-147***	08/30/18	\$ 2,467,384	\$ -	7/15/2021
Los Angeles Unified	Los Angeles	Multnomah Street Elementary	50/64733-34-001***	08/30/18	\$ 2,490,317	\$ -	7/15/2021
Galt Joint Union High	Sacramento	Galt High	50/67355-00-006***	09/04/18	\$ 2,262,821	\$ -	
Los Angeles Unified	Los Angeles	Berendo Middle	50/64733-00-148***	09/05/18	\$ 2,756,321	\$ -	
Sacramento County Office of Education	Sacramento	New Community School	50/10348-00-003***	09/06/18	\$ 675,200	\$ 675,200	
Robla Elementary	Sacramento	Main Avenue Elementary	50/67421-00-001***	09/06/18	\$ 2,737,939	\$ -	
Robla Elementary	Sacramento	Main Avenue Elementary	50/67421-00-002***	09/06/18	\$ 1,707,611	\$ -	
Jacoby Creek Elementary	Humboldt	Jacoby Creek	50/62893-00-001***	09/07/18	\$ 347,010	\$ 347,010	
Tulare Joint Union High	Tulare	Tulare Union High	50/72249-00-004***	09/07/18	\$ 3,358,975	\$ -	
Stockton Unified	San Joaquin	Kennedy Elementary	50/68676-01-003***	09/10/18	\$ 6,750,094	\$ -	
Sanger Unified	Fresno	Ronald W Reagan Elementary	50/62414-00-023***	09/12/18	\$ 429,395	\$ -	
Brawley Elementary	Imperial	La Paloma	50/63073-00-002***	09/12/18	\$ 12,914,632	\$ -	

SFP APPLICATIONS
New Construction and Charter School Facilities Program
- Workload as of August 31, 2021 -

District	County	Site Name	Application Number	OPSC Date Received	Estimated State Grant (a)****	Financial Hardship (b)	Notification Occurred**
Los Angeles Unified	Los Angeles	Porter Ranch Community	50/64733-00-149***	09/12/18	\$ 3,478,337	\$ -	
Laguna Beach Unified	Orange	Thurston Middle	51/66555-00-001	04/29/21	\$ 852,885	\$ -	
Los Angeles Unified	Los Angeles	Crenshaw Senior High	51/64733-00-004*	05/26/21	\$ 2,805,463	\$ -	
Weed Union Elementary	Siskiyou	Weed Elementary	51/70482-00-001	08/06/21	\$ 1,541,804	\$ 1,541,804	
Scotia Union Elementary	Humboldt	Stanwood A. Murphy Elementary	51/63024-00-001	08/30/21	\$ 3,866,090	\$ 3,866,090	
					\$ 389,836,729	\$ 92,266,988	
					Total	\$ 482,103,717	

NEW CONSTRUCTION FUNDING SUB-TOTALS	\$ 380,770,487	\$ 86,859,094
NEW CONSTRUCTION FACILITY HARDSHIP - NON SEISMIC	\$ 6,260,780	\$ 5,407,894
NEW CONSTRUCTION FUNDING TOTAL		\$ 479,298,255
NEW CONSTRUCTION FACILITY HARDSHIP - SEISMIC	\$ 2,805,463	\$ -
CHARTER SCHOOLS	\$ -	\$ -

(a) Represents estimated state share of project including excessive cost grants. Amounts shown have not been reviewed by OPSC for compliance with all School Facility Program requirements.

(b) Represents estimated financial hardship. Amounts shown have not been reviewed by OPSC for compliance with all School Facility Program requirements.

*Facility Hardship project requesting Seismic Mitigation Program funding.

** School districts have been notified that the Office of Public School Construction will begin processing the district's application in the near future.

SFP APPLICATIONS
Modernization School Facilities Program
- Workload as of August 31, 2021 -

District	County	Site Name	Application Number	OPSC Date Received	Estimated State Grant (a)***	Financial Hardship (b)	Notification Occurred**
Los Angeles Unified	Los Angeles	George Washington Carver Middle	57/64733-00-640	02/07/18	\$ 4,864,058	\$ -	3/4/2020
Los Angeles Unified	Los Angeles	Woodrow Wilson Senior High	57/64733-00-658	03/07/18	\$ 3,778,899	\$ -	4/2/2020
Long Beach Unified	Los Angeles	Roosevelt Elementary	57/64725-00-041	03/21/18	\$ 6,227,165	\$ -	11/1/2020
Cupertino Union	Santa Clara	Nelson S Dilworth Elementary	57/69419-00-029	05/07/18	\$ 510,003	\$ -	1/4/2021
Los Angeles Unified	Los Angeles	Humphreys Avenue Elementary	57/64733-00-687	05/15/18	\$ 6,897,346	\$ -	1/4/2021
Los Angeles Unified	Los Angeles	Apperson Street Elementary	57/64733-00-693	05/22/18	\$ 838,001	\$ -	2/1/2021
Round Valley Unified	Mendocino	Round Valley High	57/65607-00-001	05/22/18	\$ 1,003,579	\$ -	2/1/2021
Los Angeles Unified	Los Angeles	Johnnie Cochran, Jr, Middle	57/64733-00-697	05/29/18	\$ 2,116,017	\$ -	2/1/2021
Barstow Unified	San Bernardino	Barstow Fine Arts Academy (formerly Barstow Inte	57/67611-00-003	06/18/18	\$ 4,053,288	\$ -	3/1/2021
San Marcos Unified	San Diego	La Costa Meadows Elementary	57/73791-00-008	06/25/18	\$ 4,494,708	\$ -	3/1/2021
Imperial County Office of Education	Imperial	De Anza 9th Grade Academy	57/10132-00-002	07/16/18	\$ 319,723	\$ 213,149	4/1/2021
Norwalk-La Mirada Unified	Los Angeles	Los Alisos Middle	57/64840-00-031	07/18/18	\$ 1,508,943	\$ -	4/1/2021
La Honda-Pescadero Unified	San Mateo	La Honda Elementary	57/68940-00-001	07/19/18	\$ 769,626	\$ -	4/1/2021
Atascadero Unified	San Luis Obispo	Atascadero High	57/68700-00-008	07/24/18	\$ 1,343,650	\$ -	4/1/2021
Fairfield-Suisun Unified	Solano	Fairview Elementary	57/70540-00-018	07/24/18	\$ 2,802,793	\$ -	4/1/2021
Garden Grove Unified	Orange	C C Violette Elementary	57/66522-00-088	07/26/18	\$ 697,426	\$ -	4/1/2021
Garden Grove Unified	Orange	Heritage Elementary	57/66522-00-089	07/26/18	\$ 794,110	\$ -	4/1/2021
Oxnard Elementary	Ventura	Elm Street Elementary	57/72538-00-029	07/27/18	\$ 404,879	\$ -	4/15/2021
Oxnard Elementary	Ventura	McKinna Elementary	57/72538-00-030	07/27/18	\$ 467,912	\$ -	4/15/2021
Healdsburg Unified	Sonoma	Healdsburg Junior High	57/75390-00-003	07/30/18	\$ 2,573,598	\$ -	4/15/2021
Healdsburg Unified	Sonoma	Healdsburg High	57/75390-00-004	07/30/18	\$ 5,546,148	\$ -	4/15/2021
Barstow Unified	San Bernardino	Barstow Junior High	57/67611-00-004	07/31/18	\$ 5,061,294	\$ -	4/15/2021
Natomas Unified	Sacramento	Jefferson Elementary	57/75283-00-005	07/31/18	\$ 2,663,525	\$ -	4/15/2021
Los Angeles Unified	Los Angeles	Walnut Park Elementary	57/64733-00-701	08/01/18	\$ 454,404	\$ -	4/15/2021
Los Angeles Unified	Los Angeles	Fairfax Senior High	57/64733-00-702	08/01/18	\$ 1,160,178	\$ -	4/15/2021
Anaheim Union High	Orange	John F Kennedy High	57/66431-00-018	08/02/18	\$ 1,533,622	\$ -	4/15/2021
Anaheim Union High	Orange	John F Kennedy High	57/66431-00-019	08/02/18	\$ 1,942,357	\$ -	4/15/2021
Exeter Unified	Tulare	Wilson Middle	57/76836-00-001	08/02/18	\$ 988,148	\$ -	4/15/2021
Konocti Unified	Lake	Lower Lake Elementary	57/64022-00-013	08/06/18	\$ 2,618,613	\$ -	4/15/2021
Pomona Unified	Los Angeles	Alcott Elementary	57/64907-00-032	08/06/18	\$ 583,195	\$ -	4/15/2021
Pomona Unified	Los Angeles	Washington Elementary	57/64907-00-033	08/07/18	\$ 1,677,895	\$ -	4/15/2021
Newcastle Elementary	Placer	Newcastle Elementary	57/66852-00-002	08/07/18	\$ 756,513	\$ 504,342	4/15/2021
Los Nietos Elementary	Los Angeles	Los Nietos Middle	57/64758-00-005	08/08/18	\$ 4,492,891	\$ -	4/15/2021
Whittier City Elementary	Los Angeles	Walter F Dexter Middle	57/65110-00-014	08/08/18	\$ 4,321,829	\$ -	4/15/2021
Saddleback Valley Unified	Orange	Portola Hills Elementary	57/73635-00-040	08/08/18	\$ 4,443,161	\$ -	4/15/2021
Berkeley Unified	Alameda	John Muir Elementary	57/61143-00-018	08/09/18	\$ 2,594,312	\$ -	4/15/2021
Chico Unified	Butte	Neal Dow Elementary	57/61424-00-006	08/10/18	\$ 2,038,050	\$ -	6/1/2021
Chico Unified	Butte	Marigold Elementary	57/61424-00-007	08/10/18	\$ 2,585,715	\$ -	6/1/2021
Chico Unified	Butte	Loma Vista	57/61424-00-008	08/10/18	\$ 246,682	\$ -	6/1/2021
Chico Unified	Butte	Shasta Elementary	57/61424-00-009	08/10/18	\$ 2,133,364	\$ -	6/1/2021
San Antonio Union Elementary	Monterey	San Antonio Elementary	57/66167-00-002	08/13/18	\$ 196,390	\$ -	6/1/2021
Fruitvale Elementary	Kern	Discovery Elementary	57/63479-00-003	08/14/18	\$ 3,053,627	\$ -	6/1/2021
Fruitvale Elementary	Kern	Quailwood Elementary	57/63479-00-004	08/14/18	\$ 98,944	\$ -	6/1/2021
Fruitvale Elementary	Kern	Fruitvale Junior High	57/63479-00-005	08/14/18	\$ 944,020	\$ -	6/1/2021
Roberts Ferry Union Elementary	Stanislaus	Roberts Ferry Union Elementary	57/71233-00-002	08/15/18	\$ 53,085	\$ 35,390	6/1/2021
Willows Unified	Glenn	Willows Intermediate	57/62661-00-006	08/17/18	\$ 587,603	\$ -	6/1/2021
Willows Unified	Glenn	Murdock Elementary	57/62661-00-007	08/17/18	\$ 2,003,968	\$ -	6/1/2021
Santa Ana Unified	Orange	George Washington Carver Elementary	57/66670-00-055	08/17/18	\$ 2,972,873	\$ -	6/1/2021

SFP APPLICATIONS
Modernization School Facilities Program
- Workload as of August 31, 2021 -

District	County	Site Name	Application Number	OPSC Date Received	Estimated State Grant (a)***	Financial Hardship (b)	Notification Occurred**
Irvine Unified	Orange	Canyon View Elementary	57/73650-00-032	08/17/18	\$ 1,671,074	\$ -	6/1/2021
Hughson Unified	Stanislaus	Emilie J Ross Middle	57/75549-00-004	08/17/18	\$ 422,593	\$ -	6/1/2021
Hughson Unified	Stanislaus	Hughson Elementary	57/75549-00-005	08/17/18	\$ 1,813,478	\$ -	6/1/2021
Central Union Elementary	Kings	Akers Elementary	57/63883-00-001	08/22/18	\$ 3,604,760	\$ 2,403,173	7/15/2021
Central Union Elementary	Kings	R J Neutra Elementary	57/63883-00-002	08/22/18	\$ 334,924	\$ 223,283	7/15/2021
Central Union Elementary	Kings	Central Elementary	57/63883-00-003	08/22/18	\$ 210,870	\$ 140,580	7/15/2021
Central Union Elementary	Kings	Stratford Elementary	57/63883-00-004	08/22/18	\$ 204,582	\$ 136,388	7/15/2021
San Dieguito Union High	San Diego	San Dieguito High Academy	57/68346-00-008	08/23/18	\$ 5,284,508	\$ -	7/15/2021
Ballico-Cressey Elementary	Merced	Ballico Elementary	57/65649-00-001	08/24/18	\$ 1,457,146	\$ 971,431	7/15/2021
Ballico-Cressey Elementary	Merced	Cressey Elementary	57/65649-00-002	08/24/18	\$ 796,291	\$ 530,861	7/15/2021
Huntington Beach City Elementary	Orange	Ralph E Hawes Elementary	57/66530-00-019	08/24/18	\$ 878,806	\$ -	7/15/2021
Tahoe-Truckee Unified	Placer	Kings Beach Elementary	57/66944-00-015	08/29/18	\$ 1,334,568	\$ -	7/15/2021
Irvine Unified	Orange	Meadow Park Elementary	57/73650-00-033	08/29/18	\$ 2,526,142	\$ -	7/15/2021
Lake Elementary	Glenn	Lake Elementary	57/62596-00-002	08/30/18	\$ 199,611	\$ 133,074	7/15/2021
Rescue Union Elementary	El Dorado	Marina Village Middle	57/61978-00-005	08/31/18	\$ 3,517,807	\$ -	7/15/2021
Nevada Joint Union High	Nevada	Bear River High	57/66357-00-011	08/31/18	\$ 1,701,785	\$ -	7/15/2021
Nevada Joint Union High	Nevada	Nevada Union High	57/66357-00-012	08/31/18	\$ 2,688,984	\$ -	7/15/2021
Galt Joint Union High	Sacramento	Galt High	57/67355-00-003	09/04/18	\$ 6,409,302	\$ -	8/16/2021
Golden Plains Unified	Fresno	Tranquillity Elementary	57/75234-00-008	09/04/18	\$ 292,319	\$ -	8/16/2021
Anaheim Union High	Orange	Dale Junior High	57/66431-00-020	09/05/18	\$ 2,140,488	\$ -	8/16/2021
Alta Loma Elementary	San Bernardino	Hermosa Elementary	57/67595-00-007	09/05/18	\$ 2,690,494	\$ -	8/16/2021
Alta Loma Elementary	San Bernardino	Deer Canyon Elementary	57/67595-00-008	09/05/18	\$ 2,877,659	\$ -	8/16/2021
Central Union High	Imperial	Southwest High	57/63115-00-004	09/06/18	\$ 1,517,899	\$ -	8/16/2021
Robla Elementary	Sacramento	Main Avenue Elementary	57/67421-00-002	09/06/18	\$ 1,349,608	\$ -	8/16/2021
Campbell Union High	Santa Clara	Branham High	57/69401-00-022	09/06/18	\$ 1,886,758	\$ -	8/16/2021
Jacoby Creek Elementary	Humboldt	Jacoby Creek	57/62893-00-002	09/07/18	\$ 226,432	\$ 150,955	8/16/2021
Twin Rivers Unified	Sacramento	Vineland Elementary	57/76505-00-065	09/07/18	\$ 987,407	\$ -	8/16/2021
Clovis Unified	Fresno	Liberty Elementary	57/62117-00-059	09/10/18	\$ 2,193,297	\$ -	8/16/2021
Ripon Unified	San Joaquin	Colony Oak Elementary	57/68650-00-004	09/10/18	\$ 2,462,491	\$ -	8/16/2021
South San Francisco Unified	San Mateo	Westborough Middle	57/69070-00-020	09/12/18	\$ 304,412	\$ -	8/16/2021
Gilroy Unified	Santa Clara	Gilroy High	57/69484-00-009	09/12/18	\$ 919,980	\$ -	8/16/2021
Anaheim Union High	Orange	Savanna High	57/66431-00-022	09/13/18	\$ 3,673,572	\$ -	8/16/2021
Tahoe-Truckee Unified	Placer	Donner Trail Elementary	57/66944-00-016	09/13/18	\$ 326,254	\$ -	8/16/2021
Berkeley Unified	Alameda	Berkeley High	57/61143-00-019	09/14/18	\$ 17,680,064	\$ -	8/16/2021
Berkeley Unified	Alameda	Jefferson Elementary	57/61143-00-020	09/14/18	\$ 841,012	\$ -	8/16/2021
Burbank Unified	Los Angeles	George Washington Elementary	57/64337-00-021	09/14/18	\$ 565,643	\$ -	8/16/2021
Burbank Unified	Los Angeles	Theodore Roosevelt Elementary	57/64337-00-022	09/14/18	\$ 1,282,669	\$ -	8/16/2021
Castro Valley Unified	Alameda	Canyon Middle	57/61150-00-025	09/17/18	\$ 1,369,317	\$ -	8/16/2021
Colton Joint Unified	San Bernardino	Colton Middle	57/67686-00-026	09/17/18	\$ 2,585,057	\$ -	8/16/2021
Franklin-McKinley Elementary	Santa Clara	G W Hellyer Elementary	57/69450-00-013	09/17/18	\$ 1,394,725	\$ -	8/16/2021
Washington Colony Elementary	Fresno	Washington Colony Elementary	57/62513-00-002	09/18/18	\$ 169,187	\$ 112,791	8/16/2021
Elk Grove Unified	Sacramento	Union House Elementary	57/67314-00-034	09/18/18	\$ 1,338,228	\$ -	8/16/2021
Kings River Union Elementary	Tulare	Kings River Elementary	57/71969-00-002	09/18/18	\$ 192,184	\$ 128,122	8/16/2021
Anaheim Union High	Orange	Oxford Academy	57/66431-00-023	09/19/18	\$ 2,216,299	\$ -	8/16/2021
Twin Rivers Unified	Sacramento	Frederick Joyce Elementary	57/76505-00-066	09/19/18	\$ 3,874,280	\$ -	8/16/2021
Yuba County Office of Education	Yuba	Goldfield School (Sdl)	57/10587-00-003	09/20/18	\$ 367,576	\$ 245,051	8/16/2021
Live Oak Unified	Sutter	Live Oak Middle	57/71399-00-002	09/21/18	\$ 1,003,548	\$ -	8/16/2021
Live Oak Unified	Sutter	Luther Elementary	57/71399-00-003	09/21/18	\$ 610,682	\$ -	8/16/2021

SFP APPLICATIONS
Modernization School Facilities Program
- Workload as of August 31, 2021 -

District	County	Site Name	Application Number	OPSC Date Received	Estimated State Grant (a)***	Financial Hardship (b)	Notification Occurred**
Clear Creek Elementary	Nevada	Clear Creek Elementary	57/66324-00-002	09/24/18	\$ 39,656	\$ 26,437	8/16/2021
Anaheim Elementary	Orange	Marshall (John) Elementary	57/66423-00-032	09/24/18	\$ 8,260,797	\$ -	8/16/2021
Berkeley Unified	Alameda	Willard Middle	57/61143-00-021	09/25/18	\$ 1,854,825	\$ -	8/16/2021
Monroe Elementary	Fresno	Monroe Elementary	57/62323-00-001	09/25/18	\$ 153,017	\$ 102,011	8/16/2021
Lakeport Unified	Lake	Terrace Middle	57/64030-00-009	09/25/18	\$ 1,743,589	\$ -	8/16/2021
Fairfield-Suisun Unified	Solano	Dan O Root Elementary	57/70540-00-020	09/25/18	\$ 3,261,347	\$ -	8/16/2021
Riverside Unified	Riverside	Polytechnic High	57/67215-00-035	09/26/18	\$ 3,692,426	\$ -	8/16/2021
Pomona Unified	Los Angeles	Diamond Point Elementary	57/64907-00-034	09/27/18	\$ 468,070	\$ -	8/16/2021
Pomona Unified	Los Angeles	Montvue Elementary	57/64907-00-035	09/27/18	\$ 472,591	\$ -	8/16/2021
Folsom-Cordova Unified	Sacramento	Oak Chan Elementary	57/67330-21-006	09/28/18	\$ 2,362,326	\$ -	8/16/2021
Ripon Unified	San Joaquin	Weston Elementary	57/68650-00-005	09/28/18	\$ 2,288,270	\$ -	8/16/2021
Roseville Joint Union High	Placer	Oakmont High	57/66928-00-004	10/01/18	\$ 2,152,365	\$ -	
San Ramon Valley Unified	Contra Costa	Montevideo Elementary	57/61804-00-035	10/02/18	\$ 2,858,942	\$ -	
Norwalk-La Mirada Unified	Los Angeles	Norwalk High	57/64840-00-034	10/03/18	\$ 1,726,535	\$ -	
San Ramon Valley Unified	Contra Costa	Green Valley Elementary	57/61804-00-036	10/04/18	\$ 3,312,817	\$ -	
Grossmont Union High	San Diego	Grossmont High	57/68130-00-030	10/05/18	\$ 3,110,103	\$ -	
Grossmont Union High	San Diego	Helix High	57/68130-00-031	10/08/18	\$ 3,895,700	\$ -	
Alameda Unified	Alameda	Edison Elementary	57/61119-00-020	10/09/18	\$ 974,685	\$ -	
San Ramon Valley Unified	Contra Costa	Golden View Elementary	57/61804-00-037	10/09/18	\$ 3,191,788	\$ -	
Westside Elementary	Fresno	Westside Elementary	57/62547-00-001	10/09/18	\$ 160,144	\$ 106,763	
Compton Unified	Los Angeles	Centennial High	57/73437-01-042	10/10/18	\$ 855,992	\$ -	
Compton Unified	Los Angeles	Dominguez High	57/73437-01-043	10/10/18	\$ 1,833,817	\$ -	
San Ramon Valley Unified	Contra Costa	Rancho Romero Elementary	57/61804-00-038	10/12/18	\$ 659,074	\$ -	
Alvina Elementary	Fresno	Alvina Elementary Charter	57/61994-00-001	10/12/18	\$ 125,412	\$ 83,608	
Grossmont Union High	San Diego	Granite Hills High	57/68130-00-032	10/12/18	\$ 1,031,181	\$ -	
San Marcos Unified	San Diego	San Marcos Middle	57/73791-00-009	10/15/18	\$ 2,917,239	\$ -	
Alview-Dairyland Union Elementary	Madera	Alview Elementary	57/65177-00-003	10/16/18	\$ 126,175	\$ 84,116	
Alview-Dairyland Union Elementary	Madera	Dairyland Elementary	57/65177-00-004	10/16/18	\$ 137,620	\$ 91,747	
San Diego Unified	San Diego	Logan K-8	57/68338-00-231	10/16/18	\$ 2,655,019	\$ -	
Nevada Joint Union High	Nevada	Bear River High	57/66357-00-013	10/17/18	\$ 894,488	\$ -	
Nevada Joint Union High	Nevada	Bear River High	57/66357-00-014	10/17/18	\$ 1,538,138	\$ -	
Anaheim Union High	Orange	Polaris High (Alternative)	57/66431-00-024	10/17/18	\$ 3,621,798	\$ -	
Visalia Unified	Tulare	Ivanhoe Elementary	57/72256-00-027	10/17/18	\$ 2,980,599	\$ -	
Visalia Unified	Tulare	Washington Elementary	57/72256-00-028	10/17/18	\$ 1,855,395	\$ -	
Visalia Unified	Tulare	Crowley Elementary	57/72256-00-029	10/17/18	\$ 3,280,063	\$ -	
Contra Costa County Office of Education	Contra Costa	Liberty High	57/10074-00-004	10/18/18	\$ 160,969	\$ 107,312	
Chicago Park Elementary	Nevada	Chicago Park Elementary	57/66316-00-002	10/18/18	\$ 21,527	\$ 14,351	
Chicago Park Elementary	Nevada	Chicago Park Community Charter	57/66316-00-003	10/18/18	\$ 42,717	\$ 28,478	
Rescue Union Elementary	El Dorado	Green Valley Elementary	57/61978-00-006	10/22/18	\$ 2,690,494	\$ -	
Alta Loma Elementary	San Bernardino	Vineyard Junior High	57/67595-00-009	10/22/18	\$ 3,973,736	\$ -	
Alta Loma Elementary	San Bernardino	Victoria Groves Elementary	57/67595-00-010	10/23/18	\$ 2,716,628	\$ -	
Long Beach Unified	Los Angeles	Webster Elementary	57/64725-00-022	10/24/18	\$ 4,070,543	\$ -	
Davis Joint Unified	Yolo	Cesar Chavez Elementary	57/72678-00-015	10/24/18	\$ 1,251,636	\$ -	
Lafayette Elementary	Contra Costa	M H Stanley Middle	57/61713-00-005	10/25/18	\$ 3,057,118	\$ -	
Lafayette Elementary	Contra Costa	Lafayette Elementary	57/61713-00-006	10/25/18	\$ 201,590	\$ -	
Lafayette Elementary	Contra Costa	Happy Valley Elementary	57/61713-00-007	10/25/18	\$ 802,496	\$ -	
Long Beach Unified	Los Angeles	Mann Elementary	57/64725-00-023	10/25/18	\$ 1,187,052	\$ -	
Long Beach Unified	Los Angeles	Lindsey Academy	57/64725-00-024	10/25/18	\$ 2,263,506	\$ -	

SFP APPLICATIONS
Modernization School Facilities Program
- Workload as of August 31, 2021 -

District	County	Site Name	Application Number	OPSC Date Received	Estimated State Grant (a)***	Financial Hardship (b)	Notification Occurred**
Long Beach Unified	Los Angeles	Garfield Elementary	57/64725-00-025	10/25/18	\$ 2,719,384	\$ -	
Long Beach Unified	Los Angeles	Stephens Middle	57/64725-00-026	10/25/18	\$ 3,365,831	\$ -	
Long Beach Unified	Los Angeles	Rogers Middle	57/64725-00-027	10/25/18	\$ 1,501,644	\$ -	
Long Beach Unified	Los Angeles	Lowell Elementary	57/64725-00-028	10/25/18	\$ 6,454,309	\$ -	
Long Beach Unified	Los Angeles	Kettering Elementary	57/64725-00-029	10/25/18	\$ 2,974,945	\$ -	
Long Beach Unified	Los Angeles	Jefferson Leadership Academies	57/64725-00-030	10/25/18	\$ 10,307,408	\$ -	
Long Beach Unified	Los Angeles	McKinley Elementary	57/64725-00-031	10/25/18	\$ 4,860,576	\$ -	
Napa Valley Unified	Napa	River Charter	57/66266-00-031	10/25/18	\$ 725,438	\$ -	
Cupertino Union	Santa Clara	John F Kennedy Middle	57/69419-00-030	10/26/18	\$ 1,171,653	\$ -	
Sylvan Union Elementary	Stanislaus	Orchard Elementary	57/71290-00-009	10/26/18	\$ 2,920,825	\$ -	
Sylvan Union Elementary	Stanislaus	Sylvan Elementary	57/71290-00-010	10/26/18	\$ 2,914,989	\$ -	
Castro Valley Unified	Alameda	Castro Valley High	57/61150-00-026	10/29/18	\$ 2,534,802	\$ -	
Dixie Elementary	Marin	Dixie Elementary	57/65318-00-005	10/29/18	\$ 1,046,163	\$ -	
Dixie Elementary	Marin	Mary E Silveira Elementary	57/65318-00-006	10/29/18	\$ 1,672,947	\$ -	
Dixie Elementary	Marin	Vallecito Elementary	57/65318-00-007	10/29/18	\$ 2,100,176	\$ -	
Grossmont Union High	San Diego	Monte Vista High	57/68130-00-033	10/29/18	\$ 182,570	\$ -	
Monterey Peninsula Unified	Monterey	Central Coast High	57/66092-00-027	10/30/18	\$ 753,791	\$ -	
Orange Unified	Orange	Orange High	57/66621-00-054	10/30/18	\$ 4,111,981	\$ -	
Tahoe-Truckee Unified	Placer	Truckee Elementary	57/66944-00-017	10/30/18	\$ 2,843,377	\$ -	
South San Francisco Unified	San Mateo	Junipero Serra Elementary	57/69070-00-021	10/30/18	\$ 719,036	\$ -	
Coalinga-Huron Unified	Fresno	Coalinga High	57/62125-00-011	10/31/18	\$ 2,081,923	\$ -	
Central Union High	Imperial	Central Union High	57/63115-00-005	10/31/18	\$ 7,303,418	\$ 4,868,945	
McSwain Union Elementary	Merced	McSwain Elementary	57/65763-00-004	10/31/18	\$ 1,413,052	\$ 942,035	
San Juan Unified	Sacramento	Dyer-Kelly Elementary	57/67447-00-064	10/31/18	\$ 941,416	\$ -	
San Juan Unified	Sacramento	Greer Elementary	57/67447-00-065	10/31/18	\$ 731,760	\$ -	
San Ramon Valley Unified	Contra Costa	Vista Grande Elementary	57/61804-00-039	11/01/18	\$ 650,568	\$ -	
Centralia Elementary	Orange	Buena Terra Elementary	57/66472-00-013	11/02/18	\$ 102,941	\$ -	
Corcoran Joint Unified	Kings	Corcoran High	57/63891-00-013	11/05/18	\$ 1,150,070	\$ -	
Long Beach Unified	Los Angeles	Lakewood High	57/64725-00-032	11/06/18	\$ 2,119,315	\$ -	
Long Beach Unified	Los Angeles	Riley Elementary	57/64725-00-033	11/06/18	\$ 5,656,656	\$ -	
Long Beach Unified	Los Angeles	MacArthur Elementary	57/64725-00-034	11/06/18	\$ 4,787,307	\$ -	
Caruthers Unified	Fresno	Caruthers Elementary	57/75598-00-004	11/06/18	\$ 4,296,680	\$ -	
Clovis Unified	Fresno	Clovis East High	57/62117-00-060	11/07/18	\$ 4,150,531	\$ -	
Clovis Unified	Fresno	Reyburn Intermediate	57/62117-00-061	11/07/18	\$ 2,134,400	\$ -	
Carpinteria Unified	Santa Barbara	Carpinteria Senior High	57/69146-00-005	11/08/18	\$ 2,701,648	\$ -	
Carpinteria Unified	Santa Barbara	Carpinteria Senior High	57/69146-00-006	11/08/18	\$ 4,918,787	\$ -	
Fairfield-Suisun Unified	Solano	E Ruth Sheldon Academy of Innovative Learning	57/70540-00-021	11/08/18	\$ 2,257,059	\$ -	
Jurupa Unified	Riverside	West Riverside Elementary	57/67090-00-016	11/09/18	\$ 3,725,685	\$ -	
Val Verde Unified	Riverside	Rancho Verde High	57/75242-00-003	11/09/18	\$ 12,507,420	\$ -	
Galt Joint Union Elementary	Sacramento	Valley Oaks Elementary	57/67348-00-002	11/13/18	\$ 3,144,369	\$ -	
Mountain View Whisman	Santa Clara	Gabriela Mistral Elementary	57/69591-00-005	11/13/18	\$ 2,919,174	\$ -	
Centralia Elementary	Orange	Danbrook Elementary	57/66472-00-014	11/14/18	\$ 193,776	\$ -	
Santa Ana Unified	Orange	Valley High	57/66670-00-056	11/14/18	\$ 2,414,147	\$ -	
Western Placer Unified	Placer	Lincoln High	57/66951-00-004	11/14/18	\$ 5,731,319	\$ -	
San Rafael City High	Marin	San Rafael High	57/65466-00-005	11/16/18	\$ 1,721,260	\$ -	
Chino Valley Unified	San Bernardino	Oak Ridge Elementary	57/67678-00-024	11/16/18	\$ 3,248,313	\$ -	
Chino Valley Unified	San Bernardino	Gerald F Litel Elementary	57/67678-00-025	11/16/18	\$ 2,769,885	\$ -	
Chino Valley Unified	San Bernardino	Howard Cattle Elementary	57/67678-00-026	11/16/18	\$ 3,393,365	\$ -	

SFP APPLICATIONS
Modernization School Facilities Program
- Workload as of August 31, 2021 -

District	County	Site Name	Application Number	OPSC Date Received	Estimated State Grant (a)***	Financial Hardship (b)	Notification Occurred**
Carpinteria Unified	Santa Barbara	Carpinteria Junior High	57/69146-00-007	11/16/18	\$ 728,598	\$ -	
Cutler-Orosi Joint Unified	Tulare	Cutler Elementary	57/71860-00-013	11/19/18	\$ 2,648,382	\$ -	
Twin Rivers Unified	Sacramento	Creative Connections Arts Academy	57/76505-00-067	11/19/18	\$ 214,532	\$ -	
Long Beach Unified	Los Angeles	Cleveland Elementary	57/64725-00-035	11/20/18	\$ 1,198,670	\$ -	
Long Beach Unified	Los Angeles	Longfellow Elementary	57/64725-00-036	11/20/18	\$ 1,748,164	\$ -	
Carpinteria Unified	Santa Barbara	Aliso Elementary	57/69146-00-008	11/20/18	\$ 491,094	\$ -	
Ramona City Unified	San Diego	James Dukes Elementary	57/68304-00-005	11/26/18	\$ 347,419	\$ 231,613	
Ramona City Unified	San Diego	Barnett Elementary	57/68304-00-006	11/26/18	\$ 347,419	\$ 231,613	
Ramona City Unified	San Diego	Olive Peirce Middle	57/68304-00-007	11/26/18	\$ 653,129	\$ 435,420	
Ramona City Unified	San Diego	Mt Woodson Elementary	57/68304-00-008	11/26/18	\$ 387,631	\$ 258,420	
Lucia Mar Unified	San Luis Obispo	Arroyo Grande High	57/68759-00-013	11/27/18	\$ 1,978,891	\$ -	
West Contra Costa Unified	Contra Costa	Helms Middle	57/61796-00-052	11/28/18	\$ 4,133,414	\$ -	
William S. Hart Union High	Los Angeles	William S Hart High	57/65136-00-012	11/29/18	\$ 6,141,672	\$ -	
Carpinteria Unified	Santa Barbara	Canalino Elementary	57/69146-00-009	11/29/18	\$ 3,842,590	\$ -	
Ocean View	Ventura	Ocean View Junior High	57/72512-00-005	11/29/18	\$ 1,787,081	\$ -	
Charter Oak Unified	Los Angeles	Willow Elementary	57/64378-00-012	11/30/18	\$ 903,779	\$ -	
San Juan Unified	Sacramento	Ottomon Way Elementary	57/67447-00-066	12/03/18	\$ 1,837,923	\$ -	
San Juan Unified	Sacramento	Carriage Drive Elementary	57/67447-00-067	12/03/18	\$ 2,938,487	\$ -	
San Juan Unified	Sacramento	Twin Lakes Elementary	57/67447-00-068	12/03/18	\$ 2,502,662	\$ -	
Big Springs Union Elementary	Siskiyou	Big Springs Elementary	57/70185-00-002	12/03/18	\$ 587,555	\$ 391,703	
Inglewood Unified	Los Angeles	Monroe (Albert F) Magnet Middle School	57/64634-00-003	12/04/18	\$ 2,832,675	\$ -	
San Rafael City High	Marin	Terra Linda High	57/65466-00-006	12/04/18	\$ 2,142,720	\$ -	
Kings Canyon Joint Unified	Fresno	Jefferson Elementary	57/62265-00-025	12/05/18	\$ 1,871,766	\$ -	
Kings Canyon Joint Unified	Fresno	Dunlap Elementary	57/62265-00-026	12/05/18	\$ 1,162,498	\$ -	
Lafayette Elementary	Contra Costa	Springhill Elementary	57/61713-00-008	12/06/18	\$ 504,351	\$ -	
Chino Valley Unified	San Bernardino	Ruben S Ayala High	57/67678-00-027	12/06/18	\$ 2,428,639	\$ -	
Los Angeles Unified	Los Angeles	Reseda High	57/64733-39-009	12/10/18	\$ 948,526	\$ -	
Los Angeles Unified	Los Angeles	Wilshire Crest Elementary	57/64733-31-008	12/11/18	\$ 1,707,891	\$ -	
Newport-Mesa Unified	Orange	Mariners Elementary	57/66597-00-043	12/12/18	\$ 853,087	\$ -	
Alta Loma Elementary	San Bernardino	Floyd M Stork Elementary	57/67595-00-011	12/12/18	\$ 3,041,428	\$ -	
Alta Loma Elementary	San Bernardino	Jasper Elementary	57/67595-00-012	12/12/18	\$ 2,899,744	\$ -	
San Francisco Unified	San Francisco	Wells (Ida B) High	57/68478-63-005	12/13/18	\$ 1,522,603	\$ -	
Konocti Unified	Lake	Konocti Education Center	57/64022-00-014	12/17/18	\$ 666,518	\$ -	
Los Angeles Unified	Los Angeles	Lassen Elementary	57/64733-00-703	12/17/18	\$ 906,125	\$ -	
Monterey Peninsula Unified	Monterey	Seaside High	57/66092-00-028	12/17/18	\$ 420,057	\$ -	
East Side Union High	Santa Clara	James Lick High	57/69427-00-036	12/17/18	\$ 204,961	\$ -	
Santa Monica-Malibu Unified	Los Angeles	Franklin Elementary	57/64980-00-016	12/18/18	\$ 604,818	\$ -	
Campbell Union High	Santa Clara	Westmont High	57/69401-00-023	12/18/18	\$ 441,170	\$ -	
Santa Monica-Malibu Unified	Los Angeles	Webster Elementary	57/64980-00-017	12/19/18	\$ 146,832	\$ -	
Santa Monica-Malibu Unified	Los Angeles	Roosevelt Elementary	57/64980-00-018	12/19/18	\$ 733,608	\$ -	
Santa Monica-Malibu Unified	Los Angeles	McKinley Elementary	57/64980-00-019	12/19/18	\$ 359,546	\$ -	
Tahoe-Truckee Unified	Placer	Tahoe Lake Elementary	57/66944-01-005	12/19/18	\$ 742,372	\$ -	
Solvang Elementary	Santa Barbara	Solvang Elementary	57/69336-00-003	12/20/18	\$ 686,194	\$ -	
Ontario-Montclair	San Bernardino	Euclid Elementary	57/67819-00-031	12/21/18	\$ 306,982	\$ -	
Ontario-Montclair	San Bernardino	Lehigh Elementary	57/67819-00-032	12/21/18	\$ 1,222,986	\$ -	
Ontario-Montclair	San Bernardino	Central Language Academy	57/67819-00-033	12/21/18	\$ 2,554,618	\$ -	
Santa Barbara Unified	Santa Barbara	McKinley Elementary	57/76786-00-010	12/21/18	\$ 2,115,033	\$ -	
Santa Barbara Unified	Santa Barbara	San Marcos Senior High	57/76786-00-011	12/21/18	\$ 1,017,157	\$ -	

SFP APPLICATIONS
Modernization School Facilities Program
- Workload as of August 31, 2021 -

District	County	Site Name	Application Number	OPSC Date Received	Estimated State Grant (a)***	Financial Hardship (b)	Notification Occurred**
Banning Unified	Riverside	Banning High	57/66985-00-006	12/24/18	\$ 7,016,067	\$ 4,677,378	
Liberty Union High	Contra Costa	Liberty High	57/61721-00-003	12/26/18	\$ 2,120,240	\$ -	
Los Angeles Unified	Los Angeles	Kenter Canyon Elementary	57/64733-47-011	12/26/18	\$ 2,840,465	\$ -	
Ontario-Montclair	San Bernardino	Vina Danks Middle	57/67819-00-034	12/26/18	\$ 296,984	\$ -	
Knights Ferry Elementary	Stanislaus	Knights Ferry Elementary	57/71142-00-001	12/26/18	\$ 103,460	\$ 68,973	
Orange Unified	Orange	El Modena High	57/66621-00-055	01/02/19	\$ 10,356,704	\$ -	
Orange Unified	Orange	Fletcher Elementary	57/66621-00-056	01/02/19	\$ 444,804	\$ -	
Santa Barbara Unified	Santa Barbara	Harding University Partnership	57/76786-00-012	01/02/19	\$ 212,713	\$ -	
Humboldt County Office of Education	Humboldt	Glen Paul	57/10124-00-001	01/03/19	\$ 138,966	\$ 92,644	
San Ramon Valley Unified	Contra Costa	John Baldwin Elementary	57/61804-00-040	01/07/19	\$ 136,084	\$ -	
Alameda Unified	Alameda	Franklin Elementary	57/61119-00-021	01/09/19	\$ 890,102	\$ -	
Los Angeles Unified	Los Angeles	Pio Pico Middle	57/64733-00-704	01/09/19	\$ 2,295,835	\$ -	
Los Angeles Unified	Los Angeles	President Avenue Elementary	57/64733-29-016	01/09/19	\$ 1,297,297	\$ -	
Alta Loma Elementary	San Bernardino	Alta Loma Junior High	57/67595-00-013	01/09/19	\$ 4,606,096	\$ -	
Ocean View	Ventura	Mar Vista Elementary	57/72512-00-006	01/10/19	\$ 373,353	\$ -	
Berkeley Unified	Alameda	Longfellow Arts and Technology Middle	57/61143-00-022	01/11/19	\$ 985,988	\$ -	
Fremont Unified	Alameda	Irvington High	57/61176-00-038	01/11/19	\$ 1,839,676	\$ -	
Fremont Unified	Alameda	Washington High	57/61176-00-039	01/11/19	\$ 351,297	\$ -	
Fremont Unified	Alameda	Oliveira Elementary	57/61176-00-040	01/11/19	\$ 517,558	\$ -	
Fremont Unified	Alameda	Patterson Elementary	57/61176-00-041	01/11/19	\$ 562,478	\$ -	
Fremont Unified	Alameda	Parkmont Elementary	57/61176-00-042	01/11/19	\$ 730,776	\$ -	
Santa Ana Unified	Orange	Century High	57/66670-00-057	01/11/19	\$ 12,511,940	\$ -	
Santa Ana Unified	Orange	Santa Ana High	57/66670-00-058	01/11/19	\$ 14,050,434	\$ -	
East Side Union High	Santa Clara	Mt Pleasant High	57/69427-00-037	01/11/19	\$ 677,533	\$ -	
Dixon Unified	Solano	Dixon High	57/70532-00-005	01/11/19	\$ 3,378,143	\$ -	
Ceres Unified	Stanislaus	Carroll Fowler Elementary	57/71043-00-015	01/11/19	\$ 2,643,935	\$ -	
Santa Ana Unified	Orange	Washington Elementary	57/66670-00-053	01/12/19	\$ 4,236,001	\$ -	
Los Angeles Unified	Los Angeles	Menlo Avenue Elementary	57/64733-00-705	01/14/19	\$ 4,440,414	\$ -	
Los Angeles Unified	Los Angeles	Elizabeth Learning Center	57/64733-00-706	01/14/19	\$ 6,683,235	\$ -	
Los Angeles Unified	Los Angeles	Twenty-Eighth Street Elementary	57/64733-00-707	01/14/19	\$ 10,035,126	\$ -	
Los Angeles Unified	Los Angeles	Madison Elementary	57/64733-00-708	01/14/19	\$ 1,053,241	\$ -	
Los Angeles Unified	Los Angeles	Revere (Paul) Junior Midsite	57/64733-21-034	01/14/19	\$ 1,219,332	\$ -	
Lemoore Union High	Kings	Lemoore High	57/63982-00-004	01/15/19	\$ 1,004,112	\$ -	
Duarte Unified	Los Angeles	Royal Oaks STEAM Academy (K-8)	57/64469-00-012	01/15/19	\$ 1,258,856	\$ -	
South Whittier Elementary	Los Angeles	Lake Marie Elementary	57/65037-00-009	01/15/19	\$ 297,658	\$ -	
South Whittier Elementary	Los Angeles	Los Altos Elementary	57/65037-00-010	01/15/19	\$ 143,827	\$ -	
Galt Joint Union Elementary	Sacramento	River Oaks Elementary	57/67348-00-003	01/15/19	\$ 878,806	\$ -	
Wheatland Union High	Yuba	Wheatland Union High	57/72769-00-001	01/15/19	\$ 1,769,188	\$ -	
Capistrano Unified	Orange	Capistrano Valley High	57/66464-00-019	01/16/19	\$ 1,608,184	\$ -	
Lucia Mar Unified	San Luis Obispo	Grover Beach Elementary	57/68759-00-014	01/16/19	\$ 2,234,152	\$ -	
Lucia Mar Unified	San Luis Obispo	Harloe Elementary	57/68759-00-015	01/16/19	\$ 2,311,485	\$ -	
El Centro Elementary	Imperial	Harding Elementary	57/63123-00-015	01/18/19	\$ 1,700,340	\$ -	
South Pasadena Unified	Los Angeles	South Pasadena Senior High	57/65029-00-006	01/18/19	\$ 3,031,556	\$ -	
Chaffey Joint Union High	San Bernardino	Rancho Cucamonga High	57/67652-00-007	01/18/19	\$ 2,602,347	\$ -	
Hope Elementary	Tulare	Hope Elementary	57/71944-00-002	01/18/19	\$ 113,636	\$ 75,757	
Capistrano Unified	Orange	Dana Hills High	57/66464-00-020	01/22/19	\$ 1,832,693	\$ -	
Capistrano Unified	Orange	San Clemente High	57/66464-00-021	01/22/19	\$ 1,501,778	\$ -	
Capistrano Unified	Orange	Tesoro High	57/66464-00-022	01/22/19	\$ 1,938,922	\$ -	

SFP APPLICATIONS
Modernization School Facilities Program
- Workload as of August 31, 2021 -

District	County	Site Name	Application Number	OPSC Date Received	Estimated State Grant (a)***	Financial Hardship (b)	Notification Occurred**
Corona-Norco Unified	Riverside	John Adams Elementary	57/67033-00-018	01/22/19	\$ 1,565,633	\$ -	
Corona-Norco Unified	Riverside	Garretson Elementary	57/67033-00-019	01/22/19	\$ 1,169,780	\$ -	
Corona-Norco Unified	Riverside	Lincoln Fundamental Elementary	57/67033-00-020	01/22/19	\$ 1,169,780	\$ -	
Corona-Norco Unified	Riverside	Norco Elementary	57/67033-00-021	01/22/19	\$ 753,650	\$ -	
Temecula Valley Unified	Riverside	Rancho Vista High	57/75192-00-013	01/22/19	\$ 1,464,893	\$ -	
Temecula Valley Unified	Riverside	Susan H Nelson	57/75192-00-014	01/22/19	\$ 1,040,845	\$ -	
Pierce Joint Unified	Colusa	Arbuckle Elementary	57/61614-00-008	01/23/19	\$ 1,771,025	\$ -	
Pajaro Valley Unified	Santa Cruz	H A Hyde Elementary	57/69799-00-025	01/23/19	\$ 1,856,309	\$ -	
Ventura County Office of Education	Ventura	Dean Triggs School	57/10561-00-007	01/24/19	\$ 17,762	\$ 11,842	
Fremont Unified	Alameda	Steven Millard Elementary	57/61176-00-043	01/24/19	\$ 582,885	\$ -	
Fremont Unified	Alameda	Mission San Jose Elementary	57/61176-00-044	01/24/19	\$ 1,448,830	\$ -	
Duarte Unified	Los Angeles	Beardslee Dual Language Immersion Academy (PK	57/64469-00-013	01/24/19	\$ 1,899,981	\$ -	
Anaheim Elementary	Orange	Roosevelt (Theodore) Elementary	57/66423-00-033	01/24/19	\$ 6,206,326	\$ -	
Chino Valley Unified	San Bernardino	Rolling Ridge Elementary	57/67678-00-028	01/24/19	\$ 3,126,978	\$ -	
Chino Valley Unified	San Bernardino	Country Springs Elementary	57/67678-00-029	01/24/19	\$ 3,261,560	\$ -	
Del Norte County Unified	Del Norte	Crescent Elk Middle	57/61820-00-008	01/25/19	\$ 1,243,880	\$ -	
Lemoore Union High	Kings	Lemoore High	57/63982-00-005	01/25/19	\$ 1,410,412	\$ -	
Madera Unified	Madera	Madera South High	57/65243-00-007	01/25/19	\$ 4,674,702	\$ -	
Kentfield Elementary	Marin	Anthony G Bacich Elementary	57/65334-00-004	01/25/19	\$ 1,263,559	\$ -	
Huntington Beach City Elementary	Orange	Ethel Dwyer Middle	57/66530-00-020	01/25/19	\$ 2,955,708	\$ -	
San Diego Unified	San Diego	Boone Elementary	57/68338-00-232	01/25/19	\$ 9,903	\$ -	
San Diego Unified	San Diego	Hickman Elementary	57/68338-00-233	01/25/19	\$ 1,434,996	\$ -	
San Diego Unified	San Diego	Penn Elementary	57/68338-00-234	01/25/19	\$ 1,578,960	\$ -	
San Diego Unified	San Diego	Spreckels Elementary	57/68338-00-235	01/25/19	\$ 821,988	\$ -	
San Diego Unified	San Diego	De Portola Middle	57/68338-00-236	01/25/19	\$ 3,561,465	\$ -	
San Diego Unified	San Diego	Bethune K-8	57/68338-00-237	01/25/19	\$ 3,189,468	\$ -	
San Diego Unified	San Diego	La Jolla High	57/68338-00-238	01/25/19	\$ 4,024,308	\$ -	
San Diego Unified	San Diego	Riley	57/68338-00-239	01/25/19	\$ 1,999,658	\$ -	
San Diego Unified	San Diego	Emerson Bandini Elementary	57/68338-00-240	01/25/19	\$ 4,168,015	\$ -	
San Diego Unified	San Diego	Zamorano Elementary	57/68338-00-241	01/25/19	\$ 1,843,377	\$ -	
San Diego Unified	San Diego	Sandburg Elementary	57/68338-00-242	01/25/19	\$ 1,750,788	\$ -	
San Diego Unified	San Diego	Serra High	57/68338-00-243	01/25/19	\$ 3,050,850	\$ -	
San Diego Unified	San Diego	Mira Mesa High	57/68338-00-244	01/25/19	\$ 7,499,848	\$ -	
San Diego Unified	San Diego	Standley Middle	57/68338-00-245	01/25/19	\$ 1,655,344	\$ -	
San Diego Unified	San Diego	Pacific View (Lee) Elementary	57/68338-00-246	01/25/19	\$ 1,068,120	\$ -	
San Diego Unified	San Diego	Mira Mesa High	57/68338-00-247	01/25/19	\$ 1,864,990	\$ -	
San Diego Unified	San Diego	Morse High	57/68338-00-248	01/25/19	\$ 726,703	\$ -	
San Diego Unified	San Diego	Miramar Ranch Elementary	57/68338-00-249	01/25/19	\$ 766,260	\$ -	
San Diego Unified	San Diego	Franklin Elementary	57/68338-00-250	01/25/19	\$ 1,202,796	\$ -	
San Diego Unified	San Diego	Vista Grande Elementary	57/68338-00-251	01/25/19	\$ 520,128	\$ -	
San Diego Unified	San Diego	De Portola Middle	57/68338-00-252	01/25/19	\$ 3,561,465	\$ -	
San Diego Unified	San Diego	Doyle Elementary	57/68338-00-253	01/25/19	\$ 445,824	\$ -	
San Diego Unified	San Diego	University City High	57/68338-00-254	01/25/19	\$ 2,778,192	\$ -	
San Diego Unified	San Diego	Iftin Charter	57/68338-00-255	01/25/19	\$ 2,674,944	\$ -	
Garden Grove Unified	Orange	Thomas Paine Elementary	57/66522-00-090	01/28/19	\$ 1,038,367	\$ -	
Sonora Elementary	Tuolumne	Sonora Elementary	57/72371-00-005	01/28/19	\$ 1,990,027	\$ -	
Duarte Unified	Los Angeles	Duarte High	57/64469-00-014	01/29/19	\$ 804,640	\$ -	
San Rafael City Elementary	Marin	Laurel Dell Elementary	57/65458-00-013	01/29/19	\$ 1,725,432	\$ -	

SFP APPLICATIONS
Modernization School Facilities Program
- Workload as of August 31, 2021 -

District	County	Site Name	Application Number	OPSC Date Received	Estimated State Grant (a)***	Financial Hardship (b)	Notification Occurred**
Fairfield-Suisun Unified	Solano	K I Jones Elementary	57/70540-00-022	01/29/19	\$ 3,272,209	\$ -	
Waukena Joint Union Elementary	Tulare	Waukena Joint Union Elementary	57/72264-00-001	01/29/19	\$ 170,358	\$ 113,572	
Rescue Union Elementary	El Dorado	Rescue Elementary	57/61978-00-007	01/30/19	\$ 1,130,547	\$ -	
Los Angeles Unified	Los Angeles	Ninety-Third Street Elementary	57/64733-00-709	01/30/19	\$ 3,491,576	\$ -	
Fremont Unified	Alameda	Harvey Green Elementary	57/61176-00-045	01/31/19	\$ 620,916	\$ -	
Fremont Unified	Alameda	Forest Park Elementary	57/61176-00-046	01/31/19	\$ 641,798	\$ -	
Fremont Unified	Alameda	J Haley Durham Elementary	57/61176-00-047	01/31/19	\$ 638,231	\$ -	
Fremont Unified	Alameda	Joshua Chadbourne Elementary	57/61176-00-048	01/31/19	\$ 829,945	\$ -	
Wasco Union High	Kern	Wasco High	57/63859-00-001	01/31/19	\$ 1,200,674	\$ -	
Brittan Elementary	Sutter	Brittan Elementary	57/71357-00-003	01/31/19	\$ 1,386,987	\$ 924,658	
Fremont Unified	Alameda	Warwick Elementary	57/61176-00-049	02/01/19	\$ 836,828	\$ -	
West Contra Costa Unified	Contra Costa	Crespi Junior High	57/61796-00-053	02/01/19	\$ 3,482,164	\$ -	
Edison Elementary	Kern	Orangewood Elementary	57/63438-00-003	02/01/19	\$ 412,895	\$ 275,263	
Edison Elementary	Kern	Edison Middle	57/63438-00-004	02/01/19	\$ 69,429	\$ 46,286	
Newport-Mesa Unified	Orange	College Park Elementary	57/66597-00-044	02/01/19	\$ 2,214,508	\$ -	
Newport-Mesa Unified	Orange	Pomona Elementary	57/66597-00-045	02/01/19	\$ 1,189,179	\$ -	
Santa Ana Unified	Orange	Martin Luther King Jr Elementary	57/66670-00-059	02/01/19	\$ 4,421,914	\$ -	
San Diego Unified	San Diego	Foster Elementary	57/68338-00-256	02/01/19	\$ 334,368	\$ -	
San Diego Unified	San Diego	Chesterton Elementary	57/68338-00-257	02/01/19	\$ 292,572	\$ -	
San Diego Unified	San Diego	Garfield Elementary	57/68338-00-258	02/01/19	\$ 2,509,653	\$ -	
San Diego Unified	San Diego	Bethune K-8	57/68338-00-259	02/01/19	\$ 3,189,468	\$ -	
San Diego Unified	San Diego	Millennial Tech Middle	57/68338-00-260	02/01/19	\$ 2,544,969	\$ -	
San Diego Unified	San Diego	Mira Mesa High	57/68338-00-261	02/01/19	\$ 1,864,990	\$ -	
San Diego Unified	San Diego	Oak Park Elementary	57/68338-00-262	02/01/19	\$ 154,698	\$ -	
San Diego Unified	San Diego	Perry Elementary	57/68338-00-263	02/01/19	\$ 250,776	\$ -	
San Diego Unified	San Diego	Millennial Tech Middle	57/68338-00-264	02/01/19	\$ 2,544,969	\$ -	
San Diego Unified	San Diego	Holmes Elementary	57/68338-00-265	02/01/19	\$ 1,086,696	\$ -	
Livermore Valley Joint Unified	Alameda	Emma C Smith Elementary	57/61200-00-021	02/04/19	\$ 806,840	\$ -	
Livermore Valley Joint Unified	Alameda	Sunset Elementary	57/61200-00-022	02/04/19	\$ 954,394	\$ -	
Livermore Valley Joint Unified	Alameda	Livermore High	57/61200-00-023	02/04/19	\$ 6,138,167	\$ -	
Livermore Valley Joint Unified	Alameda	Granada High	57/61200-00-024	02/04/19	\$ 14,488,238	\$ -	
Livermore Valley Joint Unified	Alameda	Junction K-8	57/61200-00-025	02/04/19	\$ 1,042,102	\$ -	
Livermore Valley Joint Unified	Alameda	Rancho Las Positas Elementary	57/61200-00-026	02/04/19	\$ 731,931	\$ -	
Livermore Valley Joint Unified	Alameda	Jackson Avenue Elementary	57/61200-00-027	02/04/19	\$ 425,578	\$ -	
Livermore Valley Joint Unified	Alameda	Leo R Croce Elementary	57/61200-00-028	02/04/19	\$ 1,635,895	\$ -	
Livermore Valley Joint Unified	Alameda	Arroyo Seco Elementary	57/61200-00-029	02/04/19	\$ 1,029,485	\$ -	
Los Angeles Unified	Los Angeles	Alain Leroy Locke College Preparatory Academy	57/64733-00-710	02/04/19	\$ 3,102,815	\$ -	
Los Angeles Unified	Los Angeles	Serrania Avenue Elementary	57/64733-00-711	02/04/19	\$ 567,652	\$ -	
Los Angeles Unified	Los Angeles	Thirty-Second Street USC Performing Arts	57/64733-00-712	02/04/19	\$ 3,722,787	\$ -	
Los Angeles Unified	Los Angeles	Belvedere Middle	57/64733-09-011	02/04/19	\$ 530,839	\$ -	
Los Angeles Unified	Los Angeles	Palisades Charter Elementary	57/64733-47-012	02/04/19	\$ 696,398	\$ -	
San Bernardino City Unified	San Bernardino	Sierra High	57/67876-00-109	02/04/19	\$ 2,676,097	\$ -	
Fremont Unified	Alameda	Tom Maloney Elementary	57/61176-00-050	02/05/19	\$ 619,428	\$ -	
Fremont Unified	Alameda	Cabrillo Elementary	57/61176-00-051	02/05/19	\$ 590,224	\$ -	
Los Angeles Unified	Los Angeles	Chatsworth Charter High	57/64733-00-713	02/05/19	\$ 7,480,405	\$ -	
William S. Hart Union High	Los Angeles	William S Hart High	57/65136-00-013	02/05/19	\$ 4,608,312	\$ -	
San Diego Unified	San Diego	Tierrasanta Elementary	57/68338-00-266	02/05/19	\$ 928,800	\$ -	
Lucia Mar Unified	San Luis Obispo	Nipomo Elementary	57/68759-00-016	02/05/19	\$ 1,371,741	\$ -	

SFP APPLICATIONS
Modernization School Facilities Program
- Workload as of August 31, 2021 -

District	County	Site Name	Application Number	OPSC Date Received	Estimated State Grant (a)***	Financial Hardship (b)	Notification Occurred**
Garden Grove Unified	Orange	Bryant Elementary	57/66522-00-091	02/06/19	\$ 513,322	\$ -	
Garden Grove Unified	Orange	Woodbury Elementary	57/66522-00-092	02/06/19	\$ 645,227	\$ -	
San Juan Unified	Sacramento	Del Paso Manor Elementary	57/67447-00-069	02/06/19	\$ 3,154,346	\$ -	
Morgan Hill Unified	Santa Clara	Lewis H Britton Middle	57/69583-00-014	02/06/19	\$ 5,996,563	\$ -	
Alameda Unified	Alameda	Lincoln Middle	57/61119-00-022	02/08/19	\$ 338,327	\$ -	
Fountain Valley Elementary	Orange	Plavan (Urbain H) Elementary	57/66498-00-013	02/08/19	\$ 1,080,941	\$ -	
Temecula Valley Unified	Riverside	Vail Elementary	57/75192-00-015	02/08/19	\$ 2,704,612	\$ -	
Berkeley Unified	Alameda	Washington Elementary	57/61143-00-023	02/11/19	\$ 1,601,011	\$ -	
Bakersfield City	Kern	Voorhies Elementary	57/63321-00-017	02/11/19	\$ 4,528,560	\$ -	
Los Angeles Unified	Los Angeles	Northridge Middle	57/64733-00-714	02/11/19	\$ 3,303,498	\$ -	
Los Angeles Unified	Los Angeles	Sylmar High	57/64733-00-715	02/11/19	\$ 4,850,619	\$ -	
Los Angeles Unified	Los Angeles	Carpenter Community Charter	57/64733-00-716	02/11/19	\$ 539,095	\$ -	
Los Angeles Unified	Los Angeles	John Muir Middle	57/64733-14-004	02/11/19	\$ 2,652,764	\$ -	
Corning Union High	Tehama	Corning High	57/71506-00-002	02/11/19	\$ 1,533,448	\$ -	
Davis Joint Unified	Yolo	North Davis Elementary	57/72678-00-016	02/11/19	\$ 669,113	\$ -	
Davis Joint Unified	Yolo	Valley Oak Elementary	57/72678-00-017	02/11/19	\$ 951,148	\$ -	
Del Norte County Unified	Del Norte	Pine Grove Elementary	57/61820-00-009	02/12/19	\$ 156,735	\$ 104,490	
Del Norte County Unified	Del Norte	Bess Maxwell Elementary	57/61820-00-010	02/12/19	\$ 193,436	\$ 128,957	
Del Norte County Unified	Del Norte	Mary Peacock Elementary	57/61820-00-011	02/12/19	\$ 248,274	\$ 165,516	
Monterey Peninsula Unified	Monterey	Los Arboles Middle	57/66092-00-029	02/12/19	\$ 1,104,890	\$ -	
Etiwanda Elementary	San Bernardino	Caryn Elementary	57/67702-00-002	02/12/19	\$ 2,595,452	\$ -	
Fremont Unified	Alameda	Niles Elementary	57/61176-00-052	02/13/19	\$ 525,412	\$ -	
Red Bluff Joint Union High	Tehama	Red Bluff High	57/71639-00-003	02/13/19	\$ 8,160,549	\$ -	
Fresno Unified	Fresno	Irwin O Addicott Elementary	57/62166-00-142	02/14/19	\$ 889,302	\$ -	
Fresno Unified	Fresno	Fresno High	57/62166-00-143	02/14/19	\$ 417,237	\$ -	
Monterey Peninsula Unified	Monterey	Central Coast High	57/66092-00-030	02/14/19	\$ 157,663	\$ -	
Monterey Peninsula Unified	Monterey	Stilwell (Joseph W) Elementary	57/66092-00-031	02/14/19	\$ 828,437	\$ -	
Redwood City Elementary	San Mateo	North Star Academy	57/69005-00-006	02/14/19	\$ 694,190	\$ -	
East Side Union High	Santa Clara	Foothill High	57/69427-00-038	02/14/19	\$ 1,048,606	\$ -	
Brawley Elementary	Imperial	Barbara Worth Junior High	57/63073-00-004	02/15/19	\$ 591,616	\$ 394,410	
Brawley Elementary	Imperial	Miguel Hidalgo Elementary	57/63073-00-005	02/15/19	\$ 259,394	\$ 172,929	
Brawley Elementary	Imperial	Phil D Swing Elementary	57/63073-00-006	02/15/19	\$ 107,415	\$ 71,610	
Brawley Elementary	Imperial	Myron D Witter Elementary	57/63073-00-007	02/15/19	\$ 323,175	\$ 215,450	
Brawley Elementary	Imperial	J W Oakley Elementary	57/63073-00-008	02/15/19	\$ 738,805	\$ 492,537	
Napa Valley Unified	Napa	El Centro Elementary	57/66266-00-032	02/15/19	\$ 621,034	\$ -	
San Bernardino City Unified	San Bernardino	North Park Elementary	57/67876-00-110	02/15/19	\$ 1,263,683	\$ -	
Davis Joint Unified	Yolo	Oliver Wendell Holmes Junior High	57/72678-00-018	02/15/19	\$ 1,513,033	\$ -	
Temecula Valley Unified	Riverside	James L Day Middle	57/75192-00-016	02/15/19	\$ 3,086,295	\$ -	
Del Norte County Unified	Del Norte	Mountain Elementary	57/61820-00-012	02/19/19	\$ 81,194	\$ 54,130	
Del Norte County Unified	Del Norte	Redwood Elementary	57/61820-00-013	02/19/19	\$ 132,303	\$ 88,202	
Del Norte County Unified	Del Norte	Smith River Elementary	57/61820-00-014	02/19/19	\$ 105,975	\$ 70,650	
Centinela Valley Union High	Los Angeles	Hawthorne High	57/64352-00-008	02/19/19	\$ 900,114	\$ -	
Downey Unified	Los Angeles	Rio San Gabriel Elementary	57/64451-00-032	02/19/19	\$ 2,440,923	\$ -	
Los Angeles Unified	Los Angeles	Corona Avenue Elementary	57/64733-00-717	02/19/19	\$ 8,172,218	\$ -	
Los Angeles Unified	Los Angeles	Manchester Avenue Elementary	57/64733-00-718	02/19/19	\$ 853,629	\$ -	
Moreno Valley Unified	Riverside	Landmark Middle	57/67124-00-011	02/19/19	\$ 6,394,314	\$ -	
Atascadero Unified	San Luis Obispo	Creston Elementary	57/68700-00-009	02/19/19	\$ 609,289	\$ -	
Dublin Unified	Alameda	Frederiksen Elementary	57/75093-00-016	02/19/19	\$ 532,488	\$ -	

SFP APPLICATIONS
Modernization School Facilities Program
- Workload as of August 31, 2021 -

District	County	Site Name	Application Number	OPSC Date Received	Estimated State Grant (a)***	Financial Hardship (b)	Notification Occurred**
West Park Elementary	Fresno	West Park Elementary	57/62539-00-001	02/20/19	\$ 2,451,741	\$ -	
Wasco Union High	Kern	Westside High (Continuation)	57/63859-00-002	02/20/19	\$ 4,563,812	\$ -	
Fountain Valley Elementary	Orange	Cox (James H) Elementary	57/66498-00-014	02/20/19	\$ 410,145	\$ -	
Fountain Valley Elementary	Orange	Oka (Isojiro) Elementary	57/66498-00-015	02/20/19	\$ 684,338	\$ -	
Ocean View	Orange	College View Elementary	57/66613-00-024	02/20/19	\$ 137,761	\$ -	
South San Francisco Unified	San Mateo	Alta Loma Middle	57/69070-00-022	02/20/19	\$ 480,530	\$ -	
Montecito Union Elementary	Santa Barbara	Montecito Union	57/69252-00-001	02/20/19	\$ 3,465,601	\$ 2,310,401	
Rosemead Elementary	Los Angeles	Emma W Shuey Elementary	57/64931-00-013	02/21/19	\$ 2,236,172	\$ -	
Rosemead Elementary	Los Angeles	Encinita Elementary	57/64931-00-014	02/21/19	\$ 2,744,406	\$ -	
San Rafael City Elementary	Marin	James B Davidson Middle	57/65458-00-014	02/21/19	\$ 2,375,446	\$ -	
Castro Valley Unified	Alameda	Castro Valley High	57/61150-00-027	02/22/19	\$ 4,392,880	\$ -	
Los Angeles Unified	Los Angeles	Christopher Columbus Middle	57/64733-00-719	02/22/19	\$ 5,588,324	\$ -	
Los Angeles Unified	Los Angeles	Phineas Banning Senior High	57/64733-00-720	02/22/19	\$ 5,499,604	\$ -	
Westminster Elementary	Orange	DeMille Elementary	57/66746-00-019	02/22/19	\$ 1,006,950	\$ -	
San Diego Unified	San Diego	Pacific Beach Middle	57/68338-00-267	02/22/19	\$ 3,742,898	\$ -	
San Diego Unified	San Diego	Longfellow K-8	57/68338-00-268	02/22/19	\$ 3,593,476	\$ -	
Los Angeles Unified	Los Angeles	San Pedro Senior High	57/64733-20-021	02/25/19	\$ 1,985,912	\$ -	
Los Angeles Unified	Los Angeles	University High	57/64733-21-035	02/25/19	\$ 14,715,719	\$ -	
Garden Grove Unified	Orange	Brookhurst Elementary	57/66522-00-093	02/25/19	\$ 856,739	\$ -	
Roseville Joint Union High	Placer	Roseville High	57/66928-00-005	02/25/19	\$ 9,190,283	\$ -	
Barstow Unified	San Bernardino	Montara Elementary	57/67611-00-005	02/25/19	\$ 492,636	\$ -	
San Rafael City Elementary	Marin	San Pedro Elementary	57/65458-00-015	02/26/19	\$ 1,342,919	\$ -	
Chula Vista Elementary	San Diego	Harborside Elementary	57/68023-00-018	02/26/19	\$ 1,727,012	\$ -	
Chula Vista Elementary	San Diego	Sunnyside Elementary	57/68023-00-019	02/26/19	\$ 1,603,654	\$ -	
Grossmont Union High	San Diego	Mount Miguel High	57/68130-00-034	02/26/19	\$ 171,453	\$ -	
San Ramon Valley Unified	Contra Costa	San Ramon Valley High	57/61804-00-042	02/27/19	\$ 1,466,180	\$ -	
Newport-Mesa Unified	Orange	Newport Heights Elementary	57/66597-00-046	02/27/19	\$ 1,357,631	\$ -	
Riverside Unified	Riverside	Highgrove Elementary	57/67215-00-036	02/27/19	\$ 2,343,802	\$ -	
Ceres Unified	Stanislaus	Caswell Elementary	57/71043-00-016	02/27/19	\$ 806,252	\$ -	
Reef-Sunset Unified	Kings	Reef Sunset Middle	57/73932-00-010	02/27/19	\$ 1,683,520	\$ 1,122,347	
Castro Valley Unified	Alameda	Palomares Elementary	57/61150-00-028	02/28/19	\$ 219,553	\$ -	
San Ramon Valley Unified	Contra Costa	California High	57/61804-00-041	02/28/19	\$ 1,593,117	\$ -	
Sanger Unified	Fresno	Washington Academic Middle	57/62414-00-018	02/28/19	\$ 1,338,565	\$ -	
Los Angeles Unified	Los Angeles	Crenshaw Senior High	57/64733-00-721	02/28/19	\$ 13,126,327	\$ -	
Los Angeles Unified	Los Angeles	San Fernando Senior High	57/64733-73-006	02/28/19	\$ 1,028,847	\$ -	
Mountain View Elementary	Los Angeles	Baker Elementary	57/64816-00-001	02/28/19	\$ 6,818,888	\$ -	
Mountain View Elementary	Los Angeles	Willard F Payne Elementary	57/64816-00-002	02/28/19	\$ 2,822,355	\$ -	
Mountain View Elementary	Los Angeles	Parkview Elementary	57/64816-00-003	02/28/19	\$ 3,924,977	\$ -	
Mountain View Elementary	Los Angeles	Maxson Elementary	57/64816-00-004	02/28/19	\$ 4,447,828	\$ -	
Mountain View Elementary	Los Angeles	Alfred S Madrid Middle	57/64816-00-005	02/28/19	\$ 2,991,065	\$ -	
Mountain View Elementary	Los Angeles	Twin Lakes Elementary	57/64816-00-006	02/28/19	\$ 2,713,876	\$ -	
Mountain View Elementary	Los Angeles	La Primaria Elementary	57/64816-00-007	02/28/19	\$ 1,803,109	\$ -	
Mountain View Elementary	Los Angeles	Jerry Voorhis Elementary	57/64816-00-008	02/28/19	\$ 3,198,061	\$ -	
Red Bluff Joint Union High	Tehama	Red Bluff High	57/71639-00-004	02/28/19	\$ 8,377,107	\$ -	
Manhattan Beach Unified	Los Angeles	Mira Costa High	57/75333-00-007	02/28/19	\$ 2,548,471	\$ -	
Beverly Hills Unified	Los Angeles	Beverly Hills High	58/64311-00-005*	11/11/20	\$ 18,131,952	\$ -	
Shiloh Elementary	Stanislaus	Shiloh Elementary	58/71274-00-001	03/03/21	\$ 265,721	\$ 177,147	
Los Angeles Unified	Los Angeles	Venice Senior High	58/64733-00-005*	03/23/21	\$ 1,135,411	\$ -	

SFP APPLICATIONS
Modernization School Facilities Program
- Workload as of August 31, 2021 -

District	County	Site Name	Application Number	OPSC Date Received	Estimated State Grant (a)***	Financial Hardship (b)	Notification Occurred**
Tahoe-Truckee Unified	Placer	Tahoe Lake Elementary	58/66944-00-002	06/10/21	\$ 1,618,171	\$ -	
Benicia Unified	Solano	Benicia Middle	58/70524-00-003*	06/24/21	\$ 2,031,592	\$ -	
Central Union Elementary	Kings	Stratford Elementary	58/63883-00-001	08/16/21	\$ 210,577	\$ -	
Irvine Unified	Orange	University Park Elementary	58/73650-00-001*	TBD	\$ 2,320,587	\$ -	
					\$ 1,068,499,248	\$ 25,788,312	
						\$ 1,094,287,560	

MODERNIZATION FUNDING SUBTOTALS	\$ 1,042,785,238	\$ 25,611,165
MODERNIZATION FACILITY HARDSHIP - NON SEISMIC	\$ 2,094,468	\$ 177,147
TOTAL MODERNIZATION FUNDING		\$1,070,668,018
MODERNIZATION FACILITY HARDSHIP - SEISMIC	\$ 23,619,542	\$ -

(a) Represents estimated 60% state share of project including excessive cost grants. Sesimic Mitigation Program projects represents the estimated 50% state share of project. Amounts shown have not been reviewed by OPSC for compliance with all School Facility Program requirements.

(b) Represents estimated financial hardship. Amounts shown have not been reviewed by OPSC for compliance with all School Facility Program requirements.

*Facility Hardship project requesting Seismic Mitigation Program funding.

**School districts have been notified that the Office of Public School Construction will begin processing the district's application in the near future.

SCHOOL FACILITY PROGRAM APPLICATIONS
Career Technical Education Facilities Program
- Workload as of August 31, 2021 -

<u>Funding Cycle</u>	<u>Locale</u>	<u>CTE Score</u>	<u>Weighted Scores</u>	<u>Prior CTEFP Funding Y/N</u>	<u>District/ Joint Powers Authority</u>	<u>County</u>	<u>Site Name</u>	<u>Application Number</u>	<u>Received Date</u>	<u>REQUESTED STATE GRANT (a)</u>	<u>REQUESTED STATE LOAN (b)</u>	<u>TOTAL ESTIMATED STATE GRANT</u>
6	Urban	116.00	86.00		LODI UNIFIED	San Joaquin	BEAR CREEK HIGH	55/68585-00-003*	03/31/2020	\$ 1,834,512.00	\$ -	\$ 1,834,512.00
6	Rural	105.00	80.00		MOUNTAIN VALLEY UNIFIED	Trinity	HAYFORK HIGH	55/75028-00-002*	03/18/2020	\$ 3,000,000.00	\$ -	\$ 3,000,000.00
6	Suburban	118.00	85.00		BENICIA UNIFIED	Solano	BENICIA HIGH	55/70524-00-003*	12/11/2019	\$ 2,783,347.00	\$ -	\$ 2,783,347.00
6	Urban	115.50	88.00		TUSTIN UNIFIED	Orange	LEGACY MAGNET ACADEMY	55/73643-00-004*	03/09/2020	\$ 3,000,000.00	\$ -	\$ 3,000,000.00
6	Rural	105.00	79.00		PALO VERDE UNIFIED	Riverside	PALO VERDE HIGH	55/67181-00-001*	04/06/2020	\$ 3,000,000.00	\$ -	\$ 3,000,000.00
6	Suburban	118.00	84.00		CENTER JOINT UNIFIED	Sacramento	CENTER HIGH	59/73973-00-004*	12/06/2019	\$ 280,817.00	\$ -	\$ 280,817.00
6	Urban	115.50	84.00		SAN DIEGO UNIFIED	San Diego	LA JOLLA SENIOR HIGH	59/68338-00-023*	04/01/2020	\$ 744,868.00	\$ -	\$ 744,868.00
6	Rural	105.00	77.00		SELMA UNIFIED	Fresno	SELMA HIGH	55/62430-00-003*	04/10/2020	\$ 3,000,000.00	\$ -	\$ 3,000,000.00
6	Suburban	117.00	91.00		CENTINELA VALLEY UNION HIGH	Los Angeles	HAWTHORNE HIGH	55/64352-00-009*	04/06/2020	\$ 1,393,286.00	\$ -	\$ 1,393,286.00
6	Urban	115.00			GLENDALE UNIFIED	Los Angeles	HOOVER (HERBERT) SENIOR HIGH	59/64568-00-003*	04/03/2020	\$ 303,570.00	\$ -	\$ 303,570.00
6	Rural	105.00	76.00		PATTERSON JOINT UNIFIED	Stanislaus	PATTERSON HIGH	55/71217-00-003*	06/16/2020	\$ 2,999,965.00	\$ -	\$ 2,999,965.00
6	Suburban	117.00	87.00		WEST CONTRA COSTA UNIFIED	Contra Costa	PINOLE VALLEY HIGH	55/61796-04-003*	03/27/2020	\$ 1,206,614.00	\$ -	\$ 1,206,614.00
6	Urban	114.50			LOS ANGELES UNIFIED	Los Angeles	BOYLE HEIGHTS STEM HIGH	55/64733-00-030*	06/30/2020	\$ 2,068,338.00	\$ -	\$ 2,068,338.00
6	Suburban	116.50			CORONA-NORCO UNIFIED	Riverside	ROOSEVELT HIGH	55/67033-00-003*	04/01/2020	\$ 1,787,158.00	\$ -	\$ 1,787,158.00
6	Urban	113.50			LONG BEACH UNIFIED	Los Angeles	MILLIKAN SENIOR HIGH	55/64725-05-004*	06/02/2020	\$ -	\$ -	\$ -
6	Suburban	116.00			WEST CONTRA COSTA UNIFIED	Contra Costa	PINOLE VALLEY HIGH	55/61796-04-002*	03/27/2020	\$ 1,201,883.00	\$ -	\$ 1,201,883.00
6	Urban	113.00			VENTURA UNIFIED	Ventura	VENTURA HIGH	59/72652-00-001*	05/06/2020	\$ 1,243,874.00	\$ -	\$ 1,243,874.00
6	Suburban	115.00			ALHAMBRA UNIFIED	Los Angeles	MARK KEPPEL HIGH	55/75713-00-003*	03/16/2020	\$ 2,201,792.00	\$ -	\$ 2,201,792.00
6	Urban	111.50	92.00		VENTURA UNIFIED	Ventura	VENTURA HIGH	59/72652-00-002*	05/06/2020	\$ 762,547.00	\$ -	\$ 762,547.00
6	Suburban	114.50	91.00		SIMI VALLEY UNIFIED	Ventura	SANTA SUSANA HIGH	55/72603-00-003*	06/30/2020	\$ 3,000,000.00	\$ -	\$ 3,000,000.00
6	Urban	111.50	80.00		CAMPBELL UNION HIGH	Santa Clara	LEIGH HIGH	55/69401-00-013*	06/29/2020	\$ 2,397,889.00	\$ 2,397,889.00	\$ 4,795,778.00
6	Suburban	114.50**	86.00**	N**	COMPTON UNIFIED	Los Angeles	COMPTON HIGH	55/73437-00-004*	06/25/2020	\$ 3,000,000.00	\$ -	\$ 3,000,000.00
6	Urban	111.50	76.00		SANTA ANA UNIFIED	Orange	SEGERSTROM HIGH	55/66670-00-006*	03/31/2020	\$ 3,000,000.00	\$ -	\$ 3,000,000.00
6	Suburban	114.50**	86.00**	N**	CENTER JOINT UNIFIED	Sacramento	CENTER HIGH	55/73973-00-002*	03/18/2020	\$ 2,247,127.00	\$ -	\$ 2,247,127.00
6	Urban	111.00	82.00		SAN DIEGO UNIFIED	San Diego	LINCOLN HIGH SCHOOL	59/68338-00-028*	04/01/2020	\$ 636,004.00	\$ -	\$ 636,004.00
6	Suburban	114.00	82.00		SAN JUAN UNIFIED	Sacramento	DEL CAMPO HIGH	59/67447-00-004*	03/26/2020	\$ 908,534.00	\$ -	\$ 908,534.00
6	Urban	111.00	80.00		CAMPBELL UNION HIGH	Santa Clara	WESTMONT HIGH	55/69401-00-014*	06/29/2020	\$ 2,472,522.00	\$ 2,472,522.00	\$ 4,945,044.00
6	Suburban	114.00	79.00		CORONA-NORCO UNIFIED	Riverside	ELEANOR ROOSEVELT HIGH	55/67033-00-002*	04/01/2020	\$ 1,833,277.00	\$ -	\$ 1,833,277.00
6	Urban	110.50			SAN DIEGO UNIFIED	San Diego	LINCOLN HIGH SCHOOL	59/68338-00-030*	04/01/2020	\$ 619,549.00	\$ -	\$ 619,549.00
6	Suburban	113.50	87.00		SACRAMENTO CITY UNIFIED	Sacramento	ROSEMONT HIGH	55/67439-00-002*	06/29/2020	\$ 1,250,000.00	\$ -	\$ 1,250,000.00
6	Urban	109.50			VENTURA UNIFIED	Ventura	VENTURA HIGH	59/72652-00-003*	05/06/2020	\$ 777,650.00	\$ -	\$ 777,650.00
6	Suburban	113.50	86.00		WEST CONTRA COSTA UNIFIED	Contra Costa	PINOLE VALLEY HIGH	55/61796-04-001*	03/27/2020	\$ 2,003,776.00	\$ -	\$ 2,003,776.00
6	Urban	108.50			LOS ANGELES UNIFIED	Los Angeles	GRANT (ULYSSES S.) SENIOR HIGH	55/64733-00-029*	06/30/2020	\$ 2,842,443.00	\$ -	\$ 2,842,443.00
6	Suburban	113.00	77.00		CENTINELA VALLEY UNION HIGH	Los Angeles	HAWTHORNE HIGH	55/64352-00-007*	03/30/2020	\$ 1,881,729.00	\$ -	\$ 1,881,729.00
6	Urban	107.50	80.00		ANAHEIM UNION HIGH	Orange	MAGNOLIA HIGH	55/66431-05-001*	04/03/2020	\$ 1,316,065.00	\$ -	\$ 1,316,065.00
6	Suburban	112.00			LYNWOOD UNIFIED	Los Angeles	LYNWOOD HIGH	59/64774-00-003*	04/03/2020	\$ 675,000.00	\$ -	\$ 675,000.00
6	Urban	107.50	77.00		RIPON UNIFIED	San Joaquin	RIPON HIGH	55/68650-00-001*	03/31/2020	\$ 1,582,695.00	\$ -	\$ 1,582,695.00
6	Suburban	111.50	84.00		GROSSMONT UNION HIGH	San Diego	MT. MIGUEL HIGH	59/68130-00-005*	03/03/2020	\$ 1,399,749.00	\$ -	\$ 1,399,749.00
6	Urban	107.00	85.00		PLEASANTON UNIFIED	Alameda	FOOTHILL HIGH	55/75101-00-007*	06/26/2020	\$ 3,000,000.00	\$ -	\$ 3,000,000.00
6	Suburban	111.50	80.00		CAMPBELL UNION HIGH	Santa Clara	PROSPECT HIGH	55/69401-00-015*	06/29/2020	\$ 2,455,157.00	\$ 2,455,157.00	\$ 4,910,313.00
6	Urban	107.00	80.00		SAN DIEGO UNIFIED	San Diego	CRAWFORD SENIOR HIGH	59/68338-00-034*	04/01/2020	\$ 1,251,938.00	\$ -	\$ 1,251,938.00
6	Suburban	110.50	82.00		VAL VERDE UNIFIED	Riverside	RANCHO VERDE HIGH	59/75242-00-001*	06/30/2020	\$ 224,132.00	\$ -	\$ 224,132.00
6	Urban	106.00	91.00		VENTURA UNIFIED	Ventura	BUENA HIGH	59/72652-00-004*	05/06/2020	\$ 1,050,526.00	\$ -	\$ 1,050,526.00
6	Suburban	110.50	80.00		CENTER JOINT UNIFIED	Sacramento	CENTER HIGH	55/73973-00-004*	03/18/2020	\$ 1,856,948.00	\$ -	\$ 1,856,948.00
6	Urban	106.00	82.00		SAN DIEGO UNIFIED	San Diego	HOOVER SENIOR HIGH	59/68338-00-027*	04/01/2020	\$ 1,418,508.00	\$ -	\$ 1,418,508.00
6	Suburban	110.00	87.00		DUBLIN UNIFIED	Alameda	DUBLIN HIGH	55/75093-00-002*	06/30/2020	\$ 265,505.00	\$ -	\$ 265,505.00
6	Urban	105.00	79.00		LONG BEACH UNIFIED	Los Angeles	JORDAN HIGH	55/64725-00-009*	04/17/2020	\$ 3,000,000.00	\$ -	\$ 3,000,000.00
6	Suburban	110.00	80.00		COMPTON UNIFIED	Los Angeles	COMPTON HIGH	55/73437-00-005*	06/25/2020	\$ 2,384,231.00	\$ -	\$ 2,384,231.00
6	Urban	105.00	77.00		SAN DIEGO UNIFIED	San Diego	KEARNY SCT	59/68338-00-036*	04/01/2020	\$ 1,498,092.00	\$ -	\$ 1,498,092.00
6	Suburban	108.50	87.00		DOWNEY UNIFIED	Los Angeles	WARREN HIGH	55/64451-00-005*	03/24/2020	\$ 3,000,000.00	\$ -	\$ 3,000,000.00
6	Urban	105.00	73.00		SAN LUIS COASTAL UNIFIED	San Luis Obispo	SAN LUIS OBISPO HIGH	55/68809-00-002*	03/03/2020	\$ 3,000,000.00	\$ -	\$ 3,000,000.00
6	Suburban	108.50	86.00		SANTA CRUZ CITY HIGH	Santa Cruz	SOQUEL HIGH	59/69823-00-003*	04/01/2020	\$ 372,071.00	\$ -	\$ 372,071.00
6	Suburban	108.50	84.00		MORGAN HILL UNIFIED	Santa Clara	ANN SOBRATO HIGH	55/69583-00-004*	04/10/2020	\$ 3,000,000.00	\$ -	\$ 3,000,000.00
6	Suburban	108.50	80.00		ATASCADERO UNIFIED	San Luis Obispo	ATASCADERO HIGH	59/68700-00-003*	03/31/2020	\$ 919,970.00	\$ -	\$ 919,970.00
6	Suburban	108.00			DOWNEY UNIFIED	Los Angeles	WARREN HIGH	55/64451-00-004*	03/24/2020	\$ 3,000,000.00	\$ -	\$ 3,000,000.00
6	Suburban	107.50			LIBERTY UNION HIGH	Contra Costa	FREEDOM HIGH	55/61721-00-003*	04/03/2020	\$ 1,166,863.00	\$ -	\$ 1,166,863.00
6	Suburban	107.00			VISTA UNIFIED	San Diego	VISTA HIGH	55/68452-00-004*	06/22/2020	\$ 3,000,000.00	\$ -	\$ 3,000,000.00

6	Suburban	106.50			DUBLIN UNIFIED	Alameda	DUBLIN HIGH	55/75093-00-003*	06/30/2020	\$ 312,724.00	\$ -	\$ 312,724.00
6	Suburban	106.00			ABC UNIFIED	Los Angeles	ARTESIA HIGH	55/64212-00-001*	04/02/2020	\$ 2,673,655.00	\$ -	\$ 2,673,655.00
6	Suburban	105.50	81.00		MISSION VALLEY ROP	Alameda	MISSION VALLEY ROP	59/74021-00-002*	02/11/2020	\$ 450,000.00	\$ -	\$ 450,000.00
6	Suburban	105.50	76.00		SANTA MARIA JOINT UNION HIGH	Santa Barbara	RIGHETTI (ERNEST) HIGH	55/69310-00-005*	06/29/2020	\$ 1,466,944.00	\$ -	\$ 1,466,944.00
6	Suburban	105.00	82.00		IMPERIAL VALLEY ROP	Imperial	IMPERIAL VALLEY ROP	59/74401-00-001*	03/19/2020	\$ 261,000.00	\$ -	\$ 261,000.00
6	Suburban	105.00	81.00		DOWNEY UNIFIED	Los Angeles	WARREN HIGH	55/64451-00-006*	03/24/2020	\$ 3,000,000.00	\$ -	\$ 3,000,000.00
6	Suburban	105.00	72.00		ATASCADERO UNIFIED	San Luis Obispo	ATASCADERO HIGH	55/68700-00-002*	04/01/2020	\$ 2,180,967.00	\$ -	\$ 2,180,967.00
6	Suburban	105.00	70.00		ATASCADERO UNIFIED	San Luis Obispo	ATASCADERO HIGH	55/68700-00-003*	04/01/2020	\$ 532,386.00	\$ -	\$ 532,386.00

Summary of Requested CTEFP Funding	Total (in Dollars)
Requested State Grant (a)	\$ 113,398,197.00
Requested State Loan (b)	\$ 7,325,568.00
Total of Estimated State Grant and State Loan	\$ 120,723,765.00

(a) Represents the requested state share of the project. Amounts shown have not been reviewed by OPSC for compliance with all Career Technical Education Facilities Program requirements.

(b) Represents the requested loan amount. Amounts shown have not been reviewed by OPSC for compliance with all Career Technical Education Facilities Program requirements.

*These applications exceed the available bond authority as of the date of this report. Placement on this list does not provide a future guarantee of funding.

**Final funding order for tied applications to be determined at a later date should bond authority become available.

School Facility Program Applications within Bond Authority*
- in millions of dollars, as of August 31, 2021 -

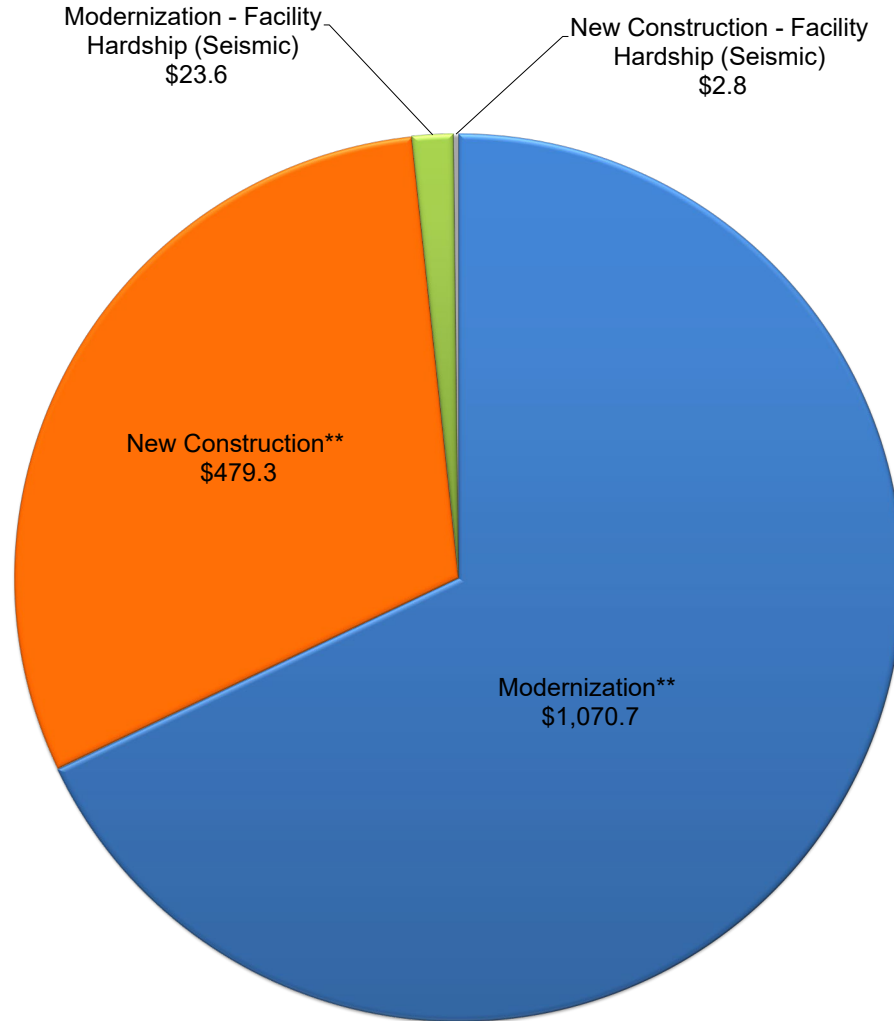

*The projects on this report only represents completed applications that are awaiting Office of Public School Construction (OPSC) processing and scheduling to the State Allocation Board. It does not reflect the OPSC's complete workload or guarantee the project is within available bond authority.

** Includes Facility Hardship Non-Seismic applications.

This list includes future workload that is identified as:

- Pending reflects workload that has been processed by OPSC but awaiting further information/documentation from the district.
- Reviewing reflects currently being processed by OPSC.

SCHOOL DISTRICT EXTENSION REQUESTS

(As of September 1, 2021)

Total Number of Requests: **582**

<u>REQUESTS</u>		<u>APPROVED EXTENSIONS</u>	
Approved:	489	Responses Received:	458
No Longer Needed:	79	Responses Pending:	31
Denied:	14		489
Pending:	0		
	582		
<u>SCHOOL DISTRICT SIZE</u>		<u>TYPES OF PENDING REQUESTS</u>	
Large:	276	Eligibility & Funding Responses:	6
Medium:	172	Expenditure Reports:	11
Small:	134	Substantial Progress:	9
	582	Accounts Receivables:	1
		Financial Hardship Documentation	1
		Full-Day Kindergarten:	3
			31

DENIED EXTENSION REQUESTS

Alpaugh Unified	The District requested a time extension to submit the final Expenditure Report to OPSC. The delay is due to staff turnover and not COVID-19 related; OPSC worked with District through the regular time extension request process.
Anaheim Union High	The District did not hire a cost estimator until after receiving the 15-day letter request from OPSC. A detail cost estimate is part of a complete application acceptance
Glenn County Office of Education	District applied for funding in the 6th round of CTE. The architect's cost estimate included lump sums. The 15-Day letter sent July 3, 2020 requested it to be broken out. The extension request to November 2nd is well after the anticipated September 2020. funding round.
Greenfield Union Elementary	Change of scope requested for a Full-Day Kindergarten project. A 2-year extension was requested. Request was denied because it was the subject of an appeal that OPSC cannot administratively approve.
Hilmar Unified	The project was delayed due to the District and its advisory committee to change the of scope of the project as a result of additional local funds being available. The project was approved by the State Allocation Board in May 2019, well before the start of the COVID-19 pandemic.
Hollister Elementary	The request was not COVID-19 related. OPSC worked with District through the regular time extension request process.
Island Union Elementary	This project was apportioned in October 2018 for Advanced Design. District had one year to obtain DSA approval of plans. At the time of the extension request, the District still had three months to obtain DSA approval.
Lagunita Elementary	The project was funded in November 2018 and requested a Substantial Progress extension. The request was denied because the reason for the delay is a local funding/priorities issue. The District can also already request a Substantial Progress deadline extension under "other evidence" if needed.
Moreno Valley Unified	The District requested a time extension to decide how to respond to OPSC's 4-Day Letter for a CTE project. The District needed to determine how to address the need for an increase in the grant request after the application was scored by CDE. OPSC does not allow for cost increases beyond those already reviewed by CDE.
Oakland Unified - Eres Academy	The request was not COVID-19 related. OPSC worked with District through the regular time extension request process.

Ripon Unified	District staff is currently focused on implementing Covid 19 protocols addressing the full time return of students to all campuses. Time resources of Staff are limited at this time due to the Covid 19 response referenced above. District staff will need a few additional days to respond to the 15 day letter.
San Bernardino City Unified	The District is only one year into project construction. The District requested a 5th year to complete project (3 years in advance of deadline). Denied at this time; the request is premature.
Santa Ana Unified	Project was approved in May 2019. The District did not participate in the Priority Funding (PF) Process in Fall 2019 and incurred one non-participation occurrence. The District participated in the PF process in Fall PF 2019 and was apportioned at the May 2020 SAB. Plans should have been well underway for design prior to COVID-19 pandemic. At the time of the request, the District still had 11 months to design and obtain approval from DSA.
Vacaville Unified	The request was not COVID-19 related. OPSC worked with District through the regular time extension request process.

School District Extension Requests
(As of September 1, 2021)

District Size	District Name	Project/Site Name	Type of Request	Project Number	Category of Request	Description of Deliverable	Original Due Date	Requested Extension Date	Receipt Date for Requested Documents	Status
Large	Los Angeles Unified	Coldwater Canyon Elementary	Funding	57/64733-00-629	Eligibility & Funding Responses	Form SAB 50-04 - 15-Day Response	3/26/2020	4/10/2020	5/1/2020	Approved - Closed
Large	Oxnard	Lemonwood Elementary	Funding	50/72538-00-013	Eligibility & Funding Responses	Form SAB 50-04 - 4-Day Response	4/2/2020	4/10/2020	4/21/2020	Approved - Closed
Large	Los Angeles Unified	Stagg Street Elementary	Funding	57/64733-00-628	Eligibility & Funding Responses	Form SAB 50-04 - 15-Day Response	3/25/2020	4/10/2020	4/10/2020	Approved - Closed
Large	Sequoia Union High	Redwood High	Funding	50/69062-01-014	Eligibility & Funding Responses	Form SAB 50-04 - 15-Day Response	3/26/2020	4/17/2020	Withdrawn	Withdrawn
Large	Sequoia Union High	Redwood High	Funding	57/69062-00-037	Eligibility & Funding Responses	Form SAB 50-04 - 15-Day Response	3/26/2020	4/17/2020	7/27/2020	Approved - Closed
Large	Los Angeles Unified	Sylmar Senior High	Funding	57/64733-00-618	Eligibility & Funding Responses	Form SAB 50-04 - 15-Day Response	3/19/2020	4/17/2020	7/2/2020	Approved - Closed
Large	Los Angeles Unified	Coldwater Canyon Elementary	Funding	57/64733-00-029	Eligibility & Funding Responses	Form SAB 50-04 - 15-Day Response	3/26/2020	4/17/2020	5/1/2020	Approved - Closed
Large	Los Angeles Unified	Dana (Richard Henry) Middle	Funding	57/64733-20-019	Eligibility & Funding Responses	Form SAB 50-04 - 15-Day Response	3/19/2020	4/17/2020	5/1/2020	Approved - Closed
Small	Galt Joint Union High	Liberty Ranch High	Funding	58/67355-00-001	Eligibility & Funding Responses	Form SAB 50-04 - 15-Day Response	4/1/2020	4/17/2020	4/17/2020	Approved - Closed
Large	William S. Hart Union High	Placerita Junior High	Funding	50/65136-00-014	Eligibility & Funding Responses	Form SAB 50-04 - 4-Day Response	4/10/2020	4/17/2020	4/17/2020	Approved - Closed
Large	Irvine Unified	Santiago Hills Elementary	Funding	57/73650-00-021	Eligibility & Funding Responses	Form SAB 50-04 - 15-Day Response	3/25/2020	4/17/2020	4/17/2020	Approved - Closed
Small	Merced River Union Elementary	Washington Elementary	Funding	57/73726-00-001	Eligibility & Funding Responses	Form SAB 50-04 - 15-Day Response	3/24/2020	4/23/2020	Withdrawn	Withdrawn
Medium	Santa Monica-Malibu Unified	John Adams Middle	Funding	51/64980-00-001	Eligibility & Funding Responses	Form SAB 50-04 - 15-Day Response	4/20/2020	4/24/2020	4/20/2020	Approved - Closed
Large	Los Angeles Unified	Fremont (John C.) Senior High	Funding	56/64733-00-019	Accounts Receivables	Accounts Receivable Payments	4/27/2020	4/25/2020	4/21/2020	Approved - Closed
Small	Larkspur-Corte Madera	Neil Cummins Elementary	Funding	57/65367-00-007	Full-Day Kindergarten	FDKFGP - 15-Day Response	4/22/2020	5/1/2020	5/27/2020	Approved - Closed
Medium	Azusa Unified	Dalton Elementary	Funding	57/64279-00-021	Eligibility & Funding Responses	Form SAB 50-04 - 15-Day Response / Corrected SAB 50-04	4/28/2020	5/1/2020	5/5/2020	Approved - Closed
Large	Los Angeles Unified	Coldwater Canyon	Funding	57/64733-00-629	Eligibility & Funding Responses	Form SAB 50-04 - 15-Day Response	4/27/2020	5/1/2020	5/1/2020	Approved - Closed
Large	Los Angeles Unified	Dana (Richard Henry) Middle	Funding	57/64733-20-019	Eligibility & Funding Responses	Form SAB 50-04 - 15-Day Response	3/19/2020	5/1/2020	5/1/2020	Approved - Closed
Large	Los Angeles Unified	Sylmar	Funding	57/64733-00-618	Eligibility & Funding Responses	Form SAB 50-04 - 15-Day Response	3/19/2020	5/1/2020	5/1/2020	Approved - Closed
Medium	Greenfield Union Elementary	Mary Chapa Academy Elementary	Funding	58/66035-00-004	Eligibility & Funding Responses	Form SAB 50-04 - 15-Day Response	4/28/2020	5/5/2020	5/26/2020	Approved - Closed
Medium	Greenfield Union Elementary	Mary Chapa Academy Elementary	Funding	58/66035-00-006	Eligibility & Funding Responses	Form SAB 50-04 - 4-Day Response	4/28/2020	5/5/2020	5/26/2020	Approved - Closed

Large	Twin Rivers Unified	Foothill High	Funding	57/76505-00-045	Eligibility & Funding Responses	Form SAB 50-04 - 4-Day Response	4/30/2020	5/6/2020	6/4/2020	Approved - Closed
Large	Los Angeles Unified	San Fernando High	Funding	57/64733-73-005	Eligibility & Funding Responses	Form SAB 50-04 - 15-Day Response	4/23/2020	5/7/2020	5/5/2020	Approved - Closed
Medium	Alisal Union	Fremont Elementary	Funding	50/65961-00-011	Eligibility & Funding Responses	Form SAB 50-04 - 15-Day Response	4/29/2020	5/8/2020	Withdrawn	Withdrawn
Large	Temecula Valley Unified	Vail Elementary	Funding	n/a	Eligibility & Funding Responses	Incomplete Application- Updated estimate	4/27/2020	5/11/2020	5/1/2020	Approved - Closed
Large	Los Angeles Unified	San Fernando High	Funding	57/64733-73-005	Eligibility & Funding Responses	Form SAB 50-04 - 15-Day Response	5/7/2020	5/14/2020	5/11/2020	Approved - Closed
Large	Sequoia Union High	Redwood High	Funding	50/69062-01-014	Eligibility & Funding Responses	Form SAB 50-04 - 15-Day Response	5/12/2020	5/15/2020	Withdrawn	Withdrawn
Large	Sequoia Union High	Redwood High	Funding	57/69062-00-037	Eligibility & Funding Responses	Form SAB 50-04 - 15-Day Response	3/12/2020	5/15/2020	7/27/2020	Approved - Closed
Large	Twin Rivers Unified	Foothill High	Funding	57/76505-00-045	Eligibility & Funding Responses	Form SAB 50-04 - 4-Day Response	4/30/2020	5/15/2020	6/4/2020	Approved - Closed
Medium	Greenfield Union Elementary	Mary Chapa Academy Elementary	Funding	58/66035-00-004	Eligibility & Funding Responses	Form SAB 50-04 - 15-Day Response	4/28/2020	5/19/2020	5/26/2020	Approved - Closed
Medium	Greenfield Union Elementary	Mary Chapa Academy Elementary	Funding	58/66035-00-006	Eligibility & Funding Responses	Form SAB 50-04 - 4-Day Response	4/28/2020	5/19/2020	5/26/2020	Approved - Closed
Medium	Buena Park Elementary	Gordon H. Beatty Elementary	Funding	58/66456-00-003	Audit Correspondence	Expenditure Closeout Review - Documentation Request	5/5/2020	5/19/2020	5/14/2020	Approved - Closed
Large	Merced City Elementary	Ada Givens Elementary	Funding	50/65771-00-022	Eligibility & Funding Responses	Form SAB 50-04 - 15-Day Response	5/12/2020	5/20/2020	5/20/2020	Approved - Closed
Medium	Perris Elementary	Innovative Horizons Charter	Funding	54/67199-00-001	Eligibility & Funding Responses	Form SAB 50-04 - 15-Day Response	5/7/2020	5/21/2020	Withdrawn	Withdrawn
Small	Chawanakee Unified	Hillside Elementary	Funding	50/75606-00-002	Eligibility & Funding Responses	Form SAB 50-04 - 4-Day Response	4/24/2020	5/21/2020	5/12/2020	Approved - Closed
Large	Sanger Unified	Ronald W. Reagan Elementary	Funding	50/62414-00-019	Eligibility & Funding Responses	Form SAB 50-04 - 4-Day Response	5/18/2020	5/22/2020	5/22/2020	Approved - Closed
Large	Escondido Union	Mission Middle	Funding	57/68098-00-014	Eligibility & Funding Responses	Form SAB 50-04 - 15-Day Response	5/19/2020	5/22/2020	5/20/2020	Approved - Closed
Small	Merced River Union Elementary	Washington Elementary	Funding	57/73726-00-001	Eligibility & Funding Responses	Financial Hardship Review - Documentation Request	4/23/2020	5/25/2020	7/6/2020	Approved - Closed
Large	Sacramento City Unified	Kit Carson Middle	Funding	50/67439-00-004 & 57/67439-00-075	Eligibility & Funding Responses	Form SAB 50-04 - 4-Day Response	5/19/2020	5/26/2020	5/21/2020	Approved - Closed
Small	Southern Humboldt Joint Unified	South Forth Junior-Senior High	Funding	50/63040-00-001	Eligibility & Funding Responses	Form SAB 50-04 - 15-Day Response	5/20/2020	5/29/2020	Withdrawn	Withdrawn
Small	Southern Humboldt Joint Unified	Redway Elementary	Funding	50/63040-00-002	Eligibility & Funding Responses	Form SAB 50-04 - 15-Day Response	5/20/2020	5/29/2020	Withdrawn	Withdrawn
Large	Twin Rivers Unified	Grant High	Funding	57/76505-00-054	Eligibility & Funding Responses	Form SAB 50-04 - 15-Day Response	5/22/2020	5/29/2020	6/22/2020	Approved - Closed
Medium	San Benito High	New Construction Eligibility	Eligibility		Eligibility & Funding Responses	SAB 50-01 in response to 90-Day Notice	5/1/2020	5/29/2020	6/5/2020	Approved - Closed

School District Extension Requests
(As of September 1, 2021)

Large	Riverside County Office of Education	Jurupa Community	Funding	50/10330-98-016 & 20/10330-99-009	Audit Correspondence	Reduction to costs incurred	5/8/2020	5/29/2020	6/1/2020	Approved - Closed
Small	Galt Joint Union High	Liberty Ranch High	Funding	58/67355-00-001	Eligibility & Funding Responses	Form SAB 50-04 - 4-Day Response	5/21/2020	5/29/2020	5/29/2020	Approved - Closed
Medium	Saugus Union	West Creek Academy	Eligibility		Eligibility & Funding Responses	Form SAB 50-04 - 15-Day Response	5/21/2020	5/29/2020	5/28/2020	Approved - Closed
Medium	Greenfield Union Elementary	Mary Chapa Academy Elementary	Funding	58/66035-00-004	Eligibility & Funding Responses	Form SAB 50-04 - 15-Day Response	5/19/2020	5/29/2020	5/26/2020	Approved - Closed
Medium	Greenfield Union Elementary	Mary Chapa Academy Elementary	Funding	58/66035-00-006	Eligibility & Funding Responses	Form SAB 50-04 - 4-Day Response	5/19/2020	5/29/2020	5/26/2020	Approved - Closed
Small	Dunham Elementary	Dunham Elementary	Funding	57/70672-00-001	Expenditure Reports	Form SAB 50-06 - Annual Expenditure Report	4/15/2020	5/30/2020		Approved - PENDING
Small	Larkspur-Corte Madera	Neil Cummins Elementary	Funding	57/65367-00-007	Eligibility & Funding Responses	Form SAB 50-04 15-Day Response	4/22/2020	5/30/2020	5/27/2020	Approved - Closed
Medium	Fresno County Office of Education	Violet Heintz Education Academy	Funding	50/10108-00-007	Expenditure Reports	Form SAB 50-06 - Annual Expenditure Report	4/17/2020	5/31/2020	7/8/2020	Approved - Closed
Large	Los Angeles Unified	Hart Street Elementary	Funding	57/64733-00-633	Eligibility & Funding Responses	Form SAB 50-04 - 15-Day Response	5/23/2020	6/1/2020	6/2/2020	Approved - Closed
Large	Los Angeles Unified	Capistrano Avenue Elementary	Funding	57/64733-00-634	Eligibility & Funding Responses	Form SAB 50-04 - 15-Day Response	5/23/2020	6/1/2020	5/29/2020	Approved - Closed
Medium	Perris Elementary	Innovative Horizons Charter	Funding	54/67199-00-001	Eligibility & Funding Responses	Form SAB 50-03 - 15-Day Response	4/21/2020	6/1/2020	5/11/2020	Approved - Closed
Large	Sweetwater Union High	Chula Vista High	Funding	57/68411-00-045	Eligibility & Funding Responses	Form SAB 50-04 - 15-Day Response	5/19/2020	6/2/2020	6/2/2020	Approved - Closed
Large	Sweetwater Union High	Mar Vista High	Funding	57/68411-00-047	Eligibility & Funding Responses	Form SAB 50-04 - 15-Day Response	5/22/2020	6/2/2020	6/2/2020	Approved - Closed
Large	Sweetwater Union High	Mar Vista Academy (Mar Vista Middle)	Funding	57/68411-00-046	Eligibility & Funding Responses	Form SAB 50-04 - 15-Day Response	5/25/2020	6/3/2020	6/17/2020	Approved - Closed
Large	Sweetwater Union High	Sweetwater High	Funding	57/68411-00-043	Eligibility & Funding Responses	Form SAB 50-04 - 15-Day Response	5/22/2020	6/3/2020	6/16/2020	Approved - Closed
Large	Grossmont Union High	Helix High	Funding	54/68130-02-001	Audit Correspondence	Expenditure Closeout Review - Documentation Request	5/25/2020	6/5/2020	8/7/2020	Approved - Closed
Large	Escondido Union	Quantum Academy Addition / Mission MS Addition	Funding	50/68098-00-007, 50/-008 & 57-013	Eligibility & Funding Responses	Form SAB 50-04 - 4-Day Response	4/30/2020	6/5/2020	6/5/2020	Approved - Closed
Medium	San Benito High	San Benito High	Funding	50/67538-00-002	Eligibility & Funding Responses	SAB 50-01	5/22/2020	6/5/2020	6/5/2020	Approved - Closed
Large	Los Angeles Unified	Bell High	Funding	57/64733-00-631	Eligibility & Funding Responses	Form SAB 50-04 - 15-Day Response	5/23/2020	6/5/2020	6/5/2020	Approved - Closed
Large	Los Angeles Unified	Hart Street Elementary	Funding	57/64733-00-633	Eligibility & Funding Responses	Form SAB 50-04 - 15-Day Response	6/1/2020	6/5/2020	6/2/2020	Approved - Closed
Small	Edison Elementary	Orangewood Elementary	Funding	70/63438-00-001	Full-Day Kindergarten	FDKGP Fund Release	5/22/2020	6/5/2020	6/1/2020	Approved - Closed
Medium	Wiseburn Unified	Da Vinci High	Funding	50/76869-00-001	Eligibility & Funding Responses	Form SAB 50-04 - 15-Day Response	5/29/2020	6/5/2020	6/1/2020	Approved - Closed
Large	Palo Alto Unified	Gunn High	Funding	50/69641-02-001	Eligibility & Funding Responses	Form SAB 50-04 - 15-Day Response	6/1/2020	6/5/2020	6/1/2020	Approved - Closed
Large	Los Angeles Unified	El Sereno Middle	Funding	57/64733-34-016	Eligibility & Funding Responses	Form SAB 50-03 - 4-Day Response	5/25/2020	6/8/2020	6/17/2020	Approved - Closed
Large	Los Angeles Unified	Griffith Middle	Funding	57/64733-00-619	Eligibility & Funding Responses	Form SAB 50-04 - 4-Day Response	6/1/2020	6/8/2020	6/9/2020	Approved - Closed
Medium	Hollister	Santana Ranch	Funding	50/67470-00-003 & 50/67470-00-000	Eligibility & Funding Responses	Form SAB 50-04 - 15-Day Response	5/28/2020	6/11/2020	7/1/2020	Approved - Closed

School District Extension Requests
(As of September 1, 2021)

Small	Templeton Unified	Templeton High	Funding	55/68841-00-001	Expenditure Reports	Form SAB 50-06 - Annual Expenditure Report	4/11/2020	6/11/2020	6/11/2020	Approved - Closed
Medium	Dinuba Unified	New High	Funding	50/75531-00-006	Eligibility & Funding Responses	Form SAB 50-04 - 15-Day Response	5/28/2020	6/11/2020	6/11/2020	Approved - Closed
Large	Sequoia Union High	Redwood High	Funding	50/69062-01-014	Eligibility & Funding Responses	Form SAB 50-04 - 15-Day Response	5/15/2020	6/12/2020	Withdrawn	Withdrawn
Small	Southern Humboldt Joint Unified	South Fork Junior-Senior High	Funding	50/63040-00-001	Eligibility & Funding Responses	Form SAB 50-04 - 15-Day Response	5/29/2020	6/12/2020	Withdrawn	Withdrawn
Small	Southern Humboldt Joint Unified	Redway Elementary	Funding	50/63040-00-002	Eligibility & Funding Responses	Form SAB 50-04 - 15-Day Response	5/29/2020	6/12/2020	Withdrawn	Withdrawn
Small	Southern Humboldt Joint Unified	Redway Elementary	Funding	57/63040-00-002	Eligibility & Funding Responses	Form SAB 50-04 - 15-Day Response	5/26/2020	6/12/2020	8/19/2020	Approved - Closed
Large	Sequoia Union High	Redwood High	Funding	57/69062-00-037	Eligibility & Funding Responses	Form SAB 50-04 - 15-Day Response	5/15/2020	6/12/2020	7/27/2020	Approved - Closed
Large	Los Angeles Unified	Sherman Oaks Center for Enriched Studies (SOCES)	Funding	57/64733-00-614	Eligibility & Funding Responses	Form SAB 50-04 - 4-Day Response	6/1/2020	6/12/2020	6/12/2020	Approved - Closed
Large	Los Angeles Unified	Griffin Avenue Elementary	Funding	57/64733-00-621	Eligibility & Funding Responses	Form SAB 50-04 - 4-Day Response	6/2/2020	6/12/2020	6/12/2020	Approved - Closed
Large	Los Angeles Unified	Parthenia Elementary	Funding	57/64733-00-615	Eligibility & Funding Responses	Form SAB 50-04 - 4-Day Response	6/2/2020	6/12/2020	6/12/2020	Approved - Closed
Large	Los Angeles Unified	Monroe High	Funding	57/64733-00-616	Eligibility & Funding Responses	Form SAB 50-04 - 15-Day Response	6/4/2020	6/12/2020	6/12/2020	Approved - Closed
Large	Los Angeles Unified	Coldwater Canyon Elementary	Funding	57/64733-00-629	Eligibility & Funding Responses	Form SAB 50-04 - 4-Day Response	6/2/2020	6/12/2020	6/11/2020	Approved - Closed
Large	Los Angeles Unified	Reseda Senior High	Funding	59/64733-39-001	Accounts Receivables	Accounts Receivable Payments	5/25/2020	6/12/2020	5/18/2020	Approved - Closed
Large	Fremont Unified	Lila Bringham Elementary	Funding	50/61176-00-011	Eligibility & Funding Responses	Form SAB 50-04 - 15-Day Response	5/25/2020	6/15/2020	6/29/2020	Approved - Closed
Medium	Dinuba Unified	Dinuba High	Funding	55/75531-00-002	Expenditure Reports	Form SAB 50-06 - Annual Expenditure Report	4/19/2020	6/15/2020	6/10/2020	Approved - Closed
Medium	Greenfield Union Elementary	Arroyo Seco Academy	Funding	55/75531-00-003	Eligibility & Funding Responses	All required documents were submitted within the 15-Day ltr period	5/29/2020	6/17/2020	7/9/2020	Approved - Closed
Large	Los Angeles Unified	El Sereno Middle	Funding	57/64733-34-016	Eligibility & Funding Responses	Form SAB 50-04 - 4-Day Response	6/8/2020	6/17/2020	6/17/2020	Approved - Closed
Large	Los Angeles Unified	San Fernando High	Funding	57/64733-73-005	Eligibility & Funding Responses	Form SAB 50-04 - 4-Day Response	6/5/2020	6/17/2020	6/16/2020	Approved - Closed
Large	Milpitas Unified	New Construction Eligibility Update	Eligibility		Eligibility & Funding Responses	Form SAB 50-01 - 15-Day Response	6/3/2020	6/17/2020	6/12/2020	Approved - Closed
Medium	Greenfield Union Elementary	Oak Avenue Elementary	Funding	58/66035-00-003	Eligibility & Funding Responses	Form SAB 50-04 - 15-Day Response	6/12/2020	6/18/2020	7/2/2020	Approved - Closed
Medium	Greenfield Union Elementary	Mary Chapa Academy Elementary	Funding	58/66035-00-002	Eligibility & Funding Responses	Form SAB 50-04 - 15-Day Response	6/12/2020	6/18/2020	7/2/2020	Approved - Closed
Medium	Greenfield Union Elementary	Vista Verde Middle	Funding	58/66035-00-001	Eligibility & Funding Responses	Form SAB 50-04 - 15-Day Response	6/12/2020	6/18/2020	6/18/2020	Approved - Closed
Medium	Lindsay Unified	Lindsay Senior High CTE project	Funding	55/71993-00-002	Eligibility & Funding Responses	CTE May 22nd document deadline	5/22/2020	6/19/2020	Withdrawn	Withdrawn
Small	Southern Humboldt Joint Unified	Redway Elementary	Funding	50/63040-00-002	Eligibility & Funding Responses	Form SAB 50-04 - 15-Day Response	6/12/2020	6/19/2020	Withdrawn	Withdrawn
Small	Southern Humboldt Joint Unified	South Fork Junior-Senior High	Funding	50/63040-00-001	Eligibility & Funding Responses	Form SAB 50-04 - 15-Day Response	6/12/2020	6/19/2020	Withdrawn	Withdrawn

School District Extension Requests
(As of September 1, 2021)

Small	Southern Humboldt Joint Unified	Redway Elementary	Funding	57/63040-00-002	Eligibility & Funding Responses	Form SAB 50-04 - 15-Day Response	6/12/2020	6/19/2020	8/19/2020	Approved - Closed
Medium	Hollister	Santana Ranch	Funding	50/67470-00-003	Eligibility & Funding Responses	Form SAB 50-04 - 15-Day Response	6/11/2020	6/19/2020	7/1/2020	Approved - Closed
Large	Los Angeles Unified	Capistrano Avenue Elementary	Funding	57/64733-00-634	Eligibility & Funding Responses	Form SAB 50-04 - 4-Day Response	6/9/2020	6/19/2020	6/18/2020	Approved - Closed
Large	Los Angeles Unified	Palms Middle	Funding	57/64733-00-636	Eligibility & Funding Responses	Form SAB 50-04 - 15-Day Response	6/10/2020	6/19/2020	6/17/2020	Approved - Closed
Large	Los Angeles Unified	State Street Elementary	Funding	57/64733-00-613	Eligibility & Funding Responses	Form SAB 50-04 - 15-Day Response	6/15/2020	6/19/2020	6/17/2020	Approved - Closed
Large	Los Angeles Unified	Burton	Funding	57/64733-00-612	Eligibility & Funding Responses	Form SAB 50-04 - 15-Day Response	6/15/2020	6/19/2020	6/17/2020	Approved - Closed
Large	Bakersfield City	Fletcher Elementary	Funding	50/63321-00-028	Expenditure Reports	Form SAB 50-06 - Annual Expenditure Report	5/23/2020	6/22/2020	6/22/2020	Approved - Closed
Large	Bakersfield City	Sequoia Middle	Funding	50/63321-00-029	Expenditure Reports	Form SAB 50-06 - Annual Expenditure Report	5/23/2020	6/22/2020	6/22/2020	Approved - Closed
Small	Traver Joint Elementary	Traver Elementary	Funding	72223-6	Fund Release	Fund Release Authorization Form SAB 70-02	5/22/2020	6/22/2020	5/22/2020	Approved - Closed
Medium	Cutler-Orosi Joint Unified	Golden Valley	Funding	70/71860-00-001	Eligibility & Funding Responses	request for extension	5/22/2020	6/22/2020	5/21/2020	Approved - Closed
Small	Yreka Union High	Yreka High	Funding	57/70516-00-003	Eligibility & Funding Responses	Form SAB 50-04 - 15-Day Response	6/15/2020	6/24/2020	7/17/2020	Approved - Closed
Small	Southern Humboldt Joint Unified	Redway Elementary	Funding	50/63040-00-002	Eligibility & Funding Responses	Form SAB 50-04 - 15-Day Response	5/20/2020	6/26/2020	Withdrawn	Withdrawn
Small	Southern Humboldt Joint Unified	South Fork Junior-Senior High	Funding	50/63040-00-001	Eligibility & Funding Responses	Form SAB 50-04 - 15-Day Response	5/20/2020	6/26/2020	Withdrawn	Withdrawn
Small	Southern Humboldt Joint Unified	Redway Elementary	Funding	57/63040-00-002	Eligibility & Funding Responses	Form SAB 50-04 - 15-Day Response	5/26/2020	6/26/2020	8/19/2020	Approved - Closed
Small	Merced River Union Elementary	Washington Elementary	Funding	57/73726-00-001	Eligibility & Funding Responses	Financial Hardship Review - Documentation Request	5/26/2020	6/26/2020	7/6/2020	Approved - Closed
Large	Norwalk-La Mirada Unified	John Glenn High	Funding	57/64840-00-027	Eligibility & Funding Responses	Form SAB 50-04 - 15-Day Response	6/11/2020	6/26/2020	6/19/2020	Approved - Closed
Small	Pixley Union Elementary	Pixley Elementary	Funding	70/72041-00-001	Fund Release	Fund Release Authorization (Form SAB 70-02)	5/22/2020	6/26/2020	6/2/2020	Approved - Closed
Large	San Marcos Unified	La Mirada Academy K-8 (Formerly known as Alvin M. Dunn)	Funding	50-73791-00-016	Full-Day Kindergarten	FDKFGP - 15-Day Response	5/28/2020	6/29/2020	8/20/2020	Approved - Closed
Large	Fremont Unified	Lila Bringham Elementary	Funding	50/61176-00-011	Eligibility & Funding Responses	Form SAB 50-04 - 15-Day Response	6/15/2020	6/29/2020	6/30/2020	Approved - Closed
Large	Los Angeles Unified	Hart Street Elementary	Funding	57/64733-00-633	Eligibility & Funding Responses	Form SAB 50-04 - 4-Day Response	6/22/2020	6/29/2020	6/22/2020	Approved - Closed
Small	Butteville Union Elementary	Butteville Elementary	Funding	50/70201-00-002 & 57/70201-00-002	Eligibility & Funding Responses	Financial Hardship Review - Documentation Request	6/15/2020	6/29/2020	6/19/2020	Approved - Closed
Large	Santa Ana Unified	Valley High - Career and Technical Education (Culinary Arts)	Funding	55/66670-00-003	Audit Correspondence	SAB 50-10	4/6/2020	6/30/2020	Withdrawn	Withdrawn
Large	Fremont Unified	Lila Bringham Elementary	Eligibility	50/61176-00-011	Eligibility & Funding Responses	Form SAB 50-01 Submittal	5/5/2020	6/30/2020	6/30/2020	Approved - Closed
Large	San Marcos Unified	La Mirada Academy K-8 (Formerly known as Alvin M. Dunn)	Funding	57-73791-00-006	Full-Day Kindergarten	FDKFGP - 15-Day Response	6/2/2020	6/30/2020	6/30/2020	Approved - Closed
Large	Riverside County Office of Education	Jurupa Community	Funding	50/10330-98-016 & 50/10330-99-009	Audit Correspondence	Expenditure Closeout Review - Documentation Request	5/9/2020	6/30/2020	6/23/2020	Approved - Closed
Small	Central Union Elementary	Akers Elementary	Funding	57/63883-00-001	Expenditure Reports	Form SAB 50-06 - Annual Expenditure Report	5/17/2020	6/30/2020	6/9/2020	Approved - Closed

School District Extension Requests
(As of September 1, 2021)

Medium	Greenfield Union Elementary	Mary Chapa Academy Elementary	Funding	58/66035-00-002	Eligibility & Funding Responses	Form SAB 50-04 - 15-Day Response	6/18/2020	7/2/2020	7/16/2020	Approved - Closed
Medium	Greenfield Union Elementary	Oak Avenue Elementary	Funding	58/66035-00-003	Eligibility & Funding Responses	Form SAB 50-04 - 15-Day Response	6/18/2020	7/2/2020	7/16/2020	Approved - Closed
Large	Milpitas Unified	Mabel Mattos Elementary	Funding	50/73387-00-001	Eligibility & Funding Responses	Form SAB 50-04 - 15-Day Response	6/10/2020	7/2/2020	7/2/2020	Approved - Closed
Medium	Greenfield Union Elementary	Vista Verde Middle	Funding	58/66035-00-001	Eligibility & Funding Responses	Form SAB 50-04 - 15-Day Response	6/18/2020	7/2/2020	7/2/2020	Approved - Closed
Large	Los Angeles Unified	San Fernando High	Funding	57/64733-73-005	Eligibility & Funding Responses	Form SAB 50-04 - 4-Day Response	6/17/2020	7/3/2020	7/2/2020	Approved - Closed
Large	Corona-Norco Unified	Yorba Elementary	Funding	50/67033-00-034	Audit Correspondence	Closeout Appeal	6/3/2020	7/3/2020	6/30/2020	Approved - Closed
Large	Fresno Unified	Sunnyside High, Edison High, Fresno High	Funding	55/62166-00-013, -014, -015, -016, -017	Eligibility & Funding Responses	CTE - 15-Day Response	6/30/2020	7/3/2020	6/30/2020	Approved - Closed
Large	Natomas Unified	Natomas High CTE	Funding	55/75283-00-001	Eligibility & Funding Responses	CTE - 15-Day Response	7/3/2020	7/7/2020	7/9/2020	Approved - Closed
Large	Central Unified	Tilley Elementary	Funding	50/73965-00-019	Eligibility & Funding Responses	Form SAB 50-04 - 15-Day Response	6/5/2020	7/8/2020	8/15/2020	Approved - Closed
Small	John Swett Unified	Carquinez Middle Seismic Replacement	Funding	51/61697-00-001	Eligibility & Funding Responses	Form SAB 50-04 - 4-Day Response	6/30/2020	7/8/2020	7/8/2020	Approved - Closed
Medium	Greenfield Union Elementary	Arroyo Seco Academy Elementary	Funding	50/66035-00-002	Eligibility & Funding Responses	Form SAB 50-04 - 15-Day Response	6/17/2020	7/9/2020	7/9/2020	Approved - Closed
Small	Merced River Union Elementary	Washington Elementary	Funding	57/73726-00-001	Eligibility & Funding Responses	Form SAB 50-04 - 15-Day Response	6/26/2020	7/10/2020	Withdrawn	Withdrawn
Small	Gerber Union Elementary	Gerber Elementary	Funding	57/71548-00-002	Eligibility & Funding Responses	Financial Hardship Review - Documentation Request	6/15/2020	7/10/2020	10/15/2020	Approved - Closed
Medium	Tahoe-Truckee Unified	Sierra High and Truckee High CTE projects	Funding	59/66944-00-002, 55/66944-00-006, 55/66944-00-007, 55/66944-00-008	Eligibility & Funding Responses	CTE - 15-Day Response	6/18/2020	7/10/2020	8/4/2020	Approved - Closed
Small	Le Grand Union High	Le Grand High	Funding	55/65730-00-001	Eligibility & Funding Responses	CTE - 15-Day Response	6/29/2020	7/10/2020	7/10/2020	Approved - Closed
Small	Le Grand Union High	Le Grand High	Funding	59/65730-00-001	Eligibility & Funding Responses	CTE - 15-Day Response	6/29/2020	7/10/2020	7/10/2020	Approved - Closed
Large	Twin Rivers Unified	Grant High	Funding	57/76505-00-054	Eligibility & Funding Responses	Form SAB 50-04 - 4-Day Response	7/6/2020	7/10/2020	7/10/2020	Approved - Closed
Large	Chico Unified	Pleasant Valley High	Funding	55/61424-00-008	Eligibility & Funding Responses	CTE - 15-Day Response	7/6/2020	7/10/2020	7/10/2020	Approved - Closed
Small	Firebaugh-Las Deltas Unified	Arthur E. Mills Intermediate	Funding	50/73809-00-004	Expenditure Reports	Form SAB 50-06 - Annual Expenditure Report	6/12/2020	7/10/2020	7/8/2020	Approved - Closed

School District Extension Requests
(As of September 1, 2021)

Medium	Fallbrook Union Elementary	Mary Fay Pendleton Elementary	Funding	57/68114-00-003 and 57/68114-00-004	Expenditure Reports	Form SAB 50-06 - Annual Expenditure Report	6/14/2020	7/13/2020	Withdrawn	Withdrawn
Large	Merced City Elementary	Ada Givens Elementary	Funding	50/65771-00-022	Eligibility & Funding Responses	Form SAB 50-04 - 4-Day Response	7/7/2020	7/13/2020	7/13/2020	Approved - Closed
Large	San Marcos Unified	La Mirada Academy K-8 (Formerly known as Alvin M. Dunn)	Funding	50/73791-00-016	Eligibility & Funding Responses	Form SAB 50-04 - 15-Day Response	6/29/2020	7/13/2020	7/10/2020	Approved - Closed
Large	San Marcos Unified	La Mirada Academy K-8 (Formerly known as Alvin M. Dunn)	Funding	57/73791-00-006	Eligibility & Funding Responses	Form SAB 50-04 - 15-Day Response	6/30/2020	7/14/2020	7/10/2020	Approved - Closed
Medium	El Dorado Union High	Independence Continuation	Funding	57/61853-00-008	Expenditure Reports	Form SAB 50-06 - Annual Expenditure Report	6/13/2020	7/15/2020	8/24/2020	Approved - Closed
Medium	El Dorado Union High	El Dorado	Funding	57/61853-00-009	Expenditure Reports	Form SAB 50-06 - Annual Expenditure Report	6/13/2020	7/15/2020	8/24/2020	Approved - Closed
Large	Modesto City High	Modesto High CTEFP	Funding	55/71175-00-006	Eligibility & Funding Responses	CTE - 15-Day Response	7/9/2020	7/15/2020	8/4/2020	Approved - Closed
Large	Fremont Unified	Eligibility Update	Eligibility		Eligibility & Funding Responses	50-01 Submittal for 90-day Notice	6/30/2020	7/15/2020	7/15/2020	Approved - Closed
Large	Central Unified	Tilley Elementary	Funding	50/73965-00-019	Eligibility & Funding Responses	Form SAB 50-04 - 15-Day Response	7/8/2020	7/15/2020	7/15/2020	Approved - Closed
Large	Fremont Unified	American High	Funding	50/61176-00-012	Eligibility & Funding Responses	90-day SDWAG Update	6/4/2020	7/15/2020	7/14/2020	Approved - Closed
Large	Milpitas Unified	Mabel Mattos Elementary	Funding	50/73387-00-001	Eligibility & Funding Responses	Form SAB 50-04 - 15-Day Response	7/2/2020	7/16/2020	7/16/2020	Approved - Closed
Medium	Greenfield Union Elementary	Vista Verde MS; Mary Chapa Academy & Oak Avenue ES	Funding	58/66035-00-001; 002 & 003	Eligibility & Funding Responses	Form SAB 50-04 - 15-Day Response	7/2/2020	7/16/2020	7/16/2020	Approved - Closed
Medium	South Monterey County Joint Union High	King City High	Funding	57/66068-00-001	Expenditure Reports	Form SAB 50-06 - Final Expenditure Report	5/29/2020	7/17/2020	7/16/2020	Approved - Closed
Large	Corona-Norco Unified	Roosevelt High	Funding	55/67033-00-002	Audit Correspondence	Eligible Costs & and Supporting Documentation and SAB 50-10	6/18/2020	7/17/2020	7/14/2020	Approved - Closed
Large	Corona-Norco Unified	Roosevelt High	Funding	55/67033-00-003	Audit Correspondence	Eligible Costs & Supporting Documentation and SAB 50-10	6/18/2020	7/17/2020	7/14/2020	Approved - Closed
Large	William S. Hart Union High	Castaic High	Funding	55/65136-00-003	Eligibility & Funding Responses	CTE - 15-Day Response	7/3/2020	7/17/2020	7/9/2020	Approved - Closed
Medium	Washington Unified	West Fresno Elementary	Funding	57/76778-00-004	Eligibility & Funding Responses	Form SAB 50-04 - 15-Day Response	5/21/2020	7/17/2020	5/26/2020	Approved - Closed
Large	Ventura Unified	Ventura High - CTEFP	Funding	59/72652-00-003	Eligibility & Funding Responses	CTE - 15-Day Response	7/15/2020	7/20/2020	7/15/2020	Approved - Closed
Large	Ventura Unified	Ventura High - CTEFP (Robotics)	Funding	59/72652-00-002	Eligibility & Funding Responses	CTE - 15-Day Response	7/15/2020	7/20/2020	7/15/2020	Approved - Closed

School District Extension Requests
(As of September 1, 2021)

Large	Ventura Unified	Ventura High - CTEFP (Welding)	Funding	59/72652-00-001	Eligibility & Funding Responses	CTE - 15-Day Response	7/15/2020	7/20/2020	7/15/2020	Approved - Closed
Medium	Parlier Unified	Parlier High - Patient Care Facility	Funding	55/62364-00-01	Eligibility & Funding Responses	CTE - 15-Day Response	7/14/2020	7/21/2020	7/17/2020	Approved - Closed
Medium	Morgan Hill Unified	Ann Sobrato High CTE	Funding	55/69583-00-003	Eligibility & Funding Responses	CTE - 15-Day Response	7/15/2020	7/22/2020	8/13/2020	Approved - Closed
Small	Guadalupe Union Elementary	Buren Elementary	Funding	70/69203-00-001	Full-Day Kindergarten	Form SAB 70-02 and Grant Agreement	5/22/2020	7/22/2020	6/26/2020	Approved - Closed
Small	Caruthers Unified	Caruthers High	Funding	59/75598-00-001	Eligibility & Funding Responses	CTE - 15-Day Response	7/9/2020	7/23/2020	7/27/2020	Approved - Closed
Large	San Juan Unified	Del Campo High	Funding	59/67447-00-005	Eligibility & Funding Responses	CTE - 15-Day Response	7/9/2020	7/23/2020	7/22/2020	Approved - Closed
Large	Torrance Unified	West High	Funding	55/65060-00-008	Eligibility & Funding Responses	CTE - 15-Day Response	7/3/2020	7/23/2020	7/22/2020	Approved - Closed
Large	Torrance Unified	North High	Funding	55/65060-00-007	Eligibility & Funding Responses	CTE - 15-Day Response	7/3/2020	7/23/2020	7/22/2020	Approved - Closed
Large	Los Angeles Unified	Lou Dantzler Preparatory Charter Middle	Funding	54/64733-00-064	Audit Correspondence	Expenditure Closeout Review - Documentation Request	7/10/2020	7/24/2020	8/10/2020	Approved - Closed
Small	Galt Joint Union High	Liberty Ranch High	Funding	58/67355-00-001	Eligibility & Funding Responses	Form SAB 50-04 - 4-Day Response	7/16/2020	7/24/2020	7/24/2020	Approved - Closed
Large	Moreno Valley Unified	Vista Del Lago High - Health Science CTE	Funding	55/67124-00-006	Eligibility & Funding Responses	CTE - 15-Day Response	7/16/2020	7/24/2020	7/24/2020	Approved - Closed
Large	Moreno Valley Unified	Vista Del Lago High / Public Services CTE	Funding	55/67124-00-005	Eligibility & Funding Responses	CTE - 15-Day Response	7/16/2020	7/24/2020	7/24/2020	Approved - Closed
Large	Fremont Unified	Mission San Jose High	Funding	50/61176-00-004	Expenditure Reports	Form SAB 50-06 - Annual Expenditure Report	7/10/2020	7/27/2020	8/18/2020	Approved - Closed
Medium	Santa Paula Unified	Santa Paula High - CTEFP Arts, Media, & Entertainment	Funding	59/76828-00-002	Eligibility & Funding Responses	CTE - 15-Day Response	7/21/2020	7/27/2020	7/23/2020	Approved - Closed
Large	Redondo Beach Unified	New Construction Eligibility	Eligibility		Eligibility & Funding Responses	Form SAB 50-02 - 15-Day Response	7/23/2020	7/30/2020	8/19/2020	Approved - Closed
Large	Poway Unified	Poway High	Funding	55/68296-00-008	Eligibility & Funding Responses	CTE - 15-Day Response	7/3/2020	7/30/2020	7/29/2020	Approved - CLOSED
Small	West Park Elementary	West Park Elementary	Eligibility		Eligibility & Funding Responses	Financial Hardship Review - Documentation Request	6/15/2020	7/31/2020	Withdrawn	Withdrawn
Small	West Park Elementary	West Park Elementary	Eligibility		Eligibility & Funding Responses	SAB 50-01 30-Day Response	7/1/2020	7/31/2020	Withdrawn	Withdrawn
Medium	Lemoore Union Elementary	Meadow Lane Elementary	Funding	57/63974-00-003	Expenditure Reports	Form SAB 50-06 - Annual Expenditure Report	7/11/2020	7/31/2020	2/3/2021	Approved - Closed
Medium	Lemoore Union Elementary	Engvall Elementary	Funding	57/63974-00-004	Expenditure Reports	Form SAB 50-06 - Final Expenditure Report	7/11/2020	7/31/2020	2/3/2021	Approved - Closed
Large	San Diego Unified	Magnolia Science Academy	Funding	54/68338-02-002	Audit Correspondence	Audit Correspondence	7/10/2020	7/31/2020	11/7/2020	Approved - Closed
Large	Riverside County Office of Education	Jurupa Community	Funding	50/10330-98-016 & 50/10330-99-009	Audit Correspondence	Expenditure Closeout Review - Documentation Request	6/30/2020	7/31/2020	9/10/2020	Approved - Closed
Small	John Swett Unified	John Swett High CTE	Eligibility		Eligibility & Funding Responses	CTE - 15-Day Response	6/30/2020	7/31/2020	8/13/2020	Approved - Closed
Small	Monson-Sultana Joint Union Elementary	Financial Hardship Review	Eligibility		Eligibility & Funding Responses	Financial Hardship Review - Documentation Request	6/15/2020	7/31/2020	8/7/2020	Approved - Closed
Small	Trinidad Union Elementary	Trinidad Union Elementary	Funding	57/63057-00-001	Expenditure Reports	Form SAB 50-06 - Final Expenditure Report	5/21/2020	7/31/2020	8/4/2020	Approved - Closed
Medium	Tahoe-Truckee Unified	Truckee High , Sierra Continuation High	Funding	55/66944-00-006, - 007, -008 and -009	Eligibility & Funding Responses	CTE - 15-Day Response	7/10/2020	7/31/2020	8/4/2020	Approved - Closed
Small	Grass Valley Elementary	Yuba River Charter	Eligibility	54/66332-00-002	Audit Correspondence	Audit Correspondence	2/21/2020	7/31/2020	7/31/2020	Approved - Closed
Medium	Del Norte County Unified	Crescent Elk Middle	Funding	58/61820-00-003	Expenditure Reports	Form SAB 50-06 - Annual Expenditure Report	6/14/2020	7/31/2020	7/31/2020	Approved - Closed

Large	San Bernardino City Unified	Pacific High	Funding	55/67876-00-005	Eligibility & Funding Responses	CTE - 15-Day Response	7/15/2020	7/31/2020	7/31/2020	Approved - Closed
Large	San Bernardino City Unified	San Geronio High	Funding	55/67876-00-004	Eligibility & Funding Responses	CTE - 15-Day Response	7/16/2020	7/31/2020	7/31/2020	Approved - Closed
Small	Yuba County Office of Education	Various	Funding	57/10587-00-001 to 006 and 50/10587-00-001 to 008	Expenditure Reports	Form SAB 50-06 - Annual Expenditure Report	7/10/2020	7/31/2020	7/31/2020	Approved - Closed
Large	San Dieguito Union High	La Costa Canyon High and Torrey Pines High	Funding	59/68346-00-002 & 59/68346-00-003	Eligibility & Funding Responses	CTE - 15-Day Response	7/20/2020	7/31/2020	7/31/2020	Approved - Closed
Small	Brittan Elementary	Brittan Elementary	Funding	50/71357-00-002	Eligibility & Funding Responses	Form SAB 50-04 - 4-Day Response	5/13/2020	7/31/2020	7/30/2020	Approved - Closed
Small	Pixley Union Elementary	Pixley Elementary	Funding	57/72041-00-001, 58/72041-00-001, 70/72041-00-001	Eligibility & Funding Responses	Financial Hardship Review - Documentation Request	6/15/2020	7/31/2020	7/29/2020	Approved - Closed
Large	Vacaville Unified	Jepson Middle	Funding	58/70573-00-001	Audit Correspondence	Substantial Progress Review - Documentation Request	7/18/2020	7/31/2020	7/29/2020	Approved - Closed
Small	Guadalupe Union Elementary	New Middle	Funding	50/69203-00-001	Expenditure Reports	Form SAB 50-06 - Final Expenditure Report	5/9/2020	7/31/2020	7/28/2020	Approved - Closed
Medium	McFarland Unified	McFarland High	Funding	57/73908-00-005	Expenditure Reports	Form SAB 50-06 - Annual Expenditure Report	6/11/2020	7/31/2020	7/21/2020	Approved - Closed
Medium	Sierra Sands Unified	Burroughs High	Funding	58/73742-00-005	Expenditure Reports	Form SAB 50-06 - Final Expenditure Report	6/26/2020	7/31/2020	7/16/2020	Approved - Closed
Large	Los Angeles Unified	Camino Nuevo High	Funding	54/64733-00-058	Accounts Receivables	Accounts Receivable Payments	6/1/2020	7/31/2020	7/16/2020	Approved - Closed
Medium	Belmont-Redwood Shores Elementary	Redwood Shores	Funding	50/68866-00-002	Expenditure Reports	Form SAB 50-06 - Annual Expenditure Report	5/10/2020	7/31/2020	6/16/2020	Approved - Closed
Medium	Fallbrook Union Elementary	Mary Fay Pendleton Elementary	Funding	51/68114-00-003 and 51/68114-00-004	Expenditure Reports	Form SAB 50-06 - Annual Expenditure Report	6/15/2020	8/3/2020	8/18/2020	Approved - Closed
Medium	Greenfield Union Elementary	Vista Verde Middle	Funding	58/66035-00-001	Eligibility & Funding Responses	Form SAB 50-04 - 4-Day Response	7/29/2020	8/3/2020	7/31/2020	Approved - Closed
Large	San Bernardino City Unified	Indian Springs High	Funding	59/67876-00-003	Eligibility & Funding Responses	CTE - 15-Day Response	7/21/2020	8/4/2020	8/4/2020	Approved - Closed
Medium	Nevada Joint Union High	Nevada Union High	Funding	59/66357-00-003	Eligibility & Funding Responses	CTE - 15-Day Response	7/14/2020	8/4/2020	8/4/2020	Approved - Closed
Medium	Nevada Joint Union High	Nevada Union High	Funding	59/66357-00-002	Eligibility & Funding Responses	CTE - 15-Day Response	7/14/2020	8/4/2020	8/4/2020	Approved - Closed
Medium	Nevada Joint Union High	Silver Springs Continuation High	Funding	55/66357-00-001	Eligibility & Funding Responses	CTE - 15-Day Response	7/14/2020	8/4/2020	8/4/2020	Approved - Closed
Large	Sequoia Union High	Carlmont High	Funding	59/69062-00-002	Eligibility & Funding Responses	CTE - 15-Day Response	7/15/2020	8/5/2020	8/19/2020	Approved - Closed
Large	Pleasanton Unified	Foothill High	Eligibility		Eligibility & Funding Responses	CTE - 15-Day Response	7/30/2020	8/6/2020	8/13/2020	Approved - Closed
Medium	Mendota Unified	Mendota High	Funding	55/75127-00-002	Eligibility & Funding Responses	CTE - 15-Day Response	7/9/2020	8/7/2020	Withdrawn	Withdrawn
Large	Sequoia Union High	Redwood High	Funding	50/69062-01-014	Eligibility & Funding Responses	Form SAB 50-04 - 15-Day Response	3/26/2020	8/7/2020	Withdrawn	Withdrawn

School District Extension Requests
(As of September 1, 2021)

Large	San Dieguito Union High	La Costa Canyon High & Torrey Pines High	Funding	59/68346-00-002 & 59/68346-00-003	Eligibility & Funding Responses	CTE - 15-Day Response	7/20/2020	8/7/2020	Withdrawn	Withdrawn
Medium	Tahoe-Truckee Unified	Truckee High	Funding	55/66944-00-006, -007, -008	Eligibility & Funding Responses	CTE - 15-Day Response	7/31/2020	8/7/2020	Withdrawn	Withdrawn
Large	San Dieguito Union High	La Costa Canyon High and Torrey Pines High	Funding	59/68346-00-002 and 59/68346-00-003	Eligibility & Funding Responses	CTE - 15-Day Response	8/7/2020	8/7/2020	Withdrawn	Withdrawn
Large	Twin Rivers Unified	Foothill High	Funding	57/76505-00-045	Eligibility & Funding Responses	Form SAB 50-04 - 4-Day Response	7/27/2020	8/7/2020	8/7/2020	Approved - Closed
Small	Monson-Sultana Joint Union Elementary	Monson-Sultana Elementary	Eligibility		Eligibility & Funding Responses	Financial Hardship Review - Documentation Request	7/31/2020	8/7/2020	8/7/2020	Approved - Closed
Medium	South Monterey County Joint Union High	King City High	Funding	57/66068-00-001	Expenditure Reports	Form SAB 50-06 - Final Expenditure Report	5/29/2020	8/7/2020	8/6/2020	Approved - Closed
Large	Sanger Unified	Sanger High	Funding	55/62414-00-001	Expenditure Reports	Form SAB 50-06 - Annual Expenditure Report	7/10/2020	8/10/2020	8/10/2020	Approved - Closed
Medium	South Monterey County Joint Union High	King City High	Funding	55/66068-00-002	Eligibility & Funding Responses	CTE - 15-Day Response	7/27/2020	8/11/2020	8/26/2020	Approved - Closed
Medium	Acalanes Union High	Las Lomas High	Funding	55/61630-00-001	Eligibility & Funding Responses	CTE - 15-Day Response	6/18/2020	8/12/2020	8/11/2020	Approved - Closed
Medium	South Monterey County Joint Union High	King City High	Funding	55/66068-00-002	Eligibility & Funding Responses	CTE - 15-Day Response	8/11/2020	8/13/2020	8/26/2020	Approved - Closed
Small	Shoreline Unified	Tomales High	Eligibility		Eligibility & Funding Responses	CTE - 15-Day Response	8/5/2020	8/13/2020	8/21/2020	Approved - Closed
Medium	Wiseburn Unified	Da Vinci Science	Funding	55/76869-00-005	Eligibility & Funding Responses	CTE - 15-Day Response	8/11/2020	8/14/2020	8/17/2020	Approved - Closed
Medium	Wiseburn Unified	Da Vinci Communications	Funding	55/76869-00-006	Eligibility & Funding Responses	CTE - 15-Day Response	8/11/2020	8/14/2020	8/17/2020	Approved - Closed
Medium	Wiseburn Unified	Da Vinci Communications	Funding	55/76869-00-007	Eligibility & Funding Responses	CTE - 15-Day Response	8/11/2020	8/14/2020	8/17/2020	Approved - Closed
Medium	Wiseburn Unified	Da Vinci Science	Funding	55/76869-00-008	Eligibility & Funding Responses	CTE - 15-Day Response	8/10/2020	8/14/2020	8/17/2020	Approved - Closed
Large	Los Angeles Unified	South Region High #8	Funding	56/64733-00-016	Audit Correspondence	Expenditure Closeout Review - Documentation Request	7/31/2020	8/14/2020	8/14/2020	Approved - Closed
Large	Santa Ana Unified	Century High CTE	Funding	59/66670-00-009	Eligibility & Funding Responses	CTE - 4-Day Response	8/4/2020	8/14/2020	8/14/2020	Approved - Closed
Large	Manteca Unified	East Union High CTE Project	Funding	55/68593-03-001	Eligibility & Funding Responses	CTE - 15-Day Response	7/31/2020	8/14/2020	8/14/2020	Approved - Closed
Small	Firebaugh-Las Deltas Unified	Firebaugh High	Funding	59/73809-00-004	Eligibility & Funding Responses	CTE - 15-Day Response	8/5/2020	8/14/2020	8/14/2020	Approved - Closed
Medium	South Monterey County Joint Union High	King City High	Funding	57/66068-00-001	Expenditure Reports	Form SAB 50-06 - Final Expenditure Report	5/29/2020	8/14/2020	8/14/2020	Approved - Closed
Large	Fremont Unified	Mission San Jose High	Funding	50/61176-00-004	Expenditure Reports	Form SAB 50-06 - Annual Expenditure Report	7/27/2020	8/17/2020	8/18/2020	Approved - Closed
Medium	Wiseburn Unified	Da Vinci Science	Funding	55/76869-00-005	Eligibility & Funding Responses	CTE - 15-Day Response	8/14/2020	8/17/2020	8/17/2020	Approved - Closed
Medium	Wiseburn Unified	Da Vinci Communications	Funding	55/76869-00-006	Eligibility & Funding Responses	CTE - 15-Day Response	8/14/2020	8/17/2020	8/17/2020	Approved - Closed
Medium	Wiseburn Unified	Da Vinci Communications	Funding	55/76869-00-007	Eligibility & Funding Responses	CTE - 15-Day Response	8/14/2020	8/17/2020	8/17/2020	Approved - Closed

Medium	Wiseburn Unified	Da Vinci Science	Funding	55/76869-00-008	Eligibility & Funding Responses	CTE - 15-Day Response	8/14/2020	8/17/2020	8/17/2020	Approved - Closed
Large	Placentia-Yorba Linda Unified	Valencia High	Funding	57/66647-00-036	Expenditure Reports	Form SAB 50-06 - Final Expenditure Report	5/17/2020	8/17/2020	8/12/2020	Approved - Closed
Large	Sequoia Union High	Carlmont High	Funding	59/69062-00-002	Eligibility & Funding Responses	CTE - 15-Day Response	7/15/2020	8/18/2020	8/19/2020	Approved - Closed
Large	Los Angeles Unified	Sherman Oaks Center for Enriched Studies (SOCES)	Funding	55/64733-00-031	Eligibility & Funding Responses	CTE - 15-Day Response	8/11/2020	8/18/2020	8/17/2020	Approved - Closed
Large	Los Angeles Unified	Sherman Oaks Center for Enriched Studies (SOCES)	Funding	55/64733-00-032	Eligibility & Funding Responses	CTE - 15-Day Response	8/11/2020	8/18/2020	8/17/2020	Approved - Closed
Large	Los Angeles Unified	Bright (Birdielee V) Elementary	Funding	61/64733-00-4012	Accounts Receivables	Accounts Receivable Payments	7/28/2020	8/18/2020	8/4/2020	Approved - Closed
Large	Sequoia Union High	Carlmont High	Funding	59/69062-00-002	Eligibility & Funding Responses	CTE - 15-Day Response	8/18/2020	8/20/2020	8/19/2020	Approved - Closed
Large	Pleasanton Unified	Foothill High	Funding	55/75101-00-008	Eligibility & Funding Responses	CTE - 15-Day Response	8/6/2020	8/21/2020	Withdrawn	Withdrawn
Medium	Lamont Elementary	Lamont Elementary	Funding	70/63560-00-001	Full-Day Kindergarten	FDKFGP May 22nd Deadline for documents	5/22/2020	8/21/2020	8/21/2020	Approved - Closed
Large	Long Beach Unified	Richard Browning High	Funding	55/64725-05-003	Eligibility & Funding Responses	CTE - 15-Day Response	8/14/2020	8/21/2020	8/21/2020	Approved - Closed
Large	Lodi Unified	Bear Creek High CTE	Funding	55/68585-00-003	Eligibility & Funding Responses	CTE - 15-Day Response	7/15/2020	8/21/2020	8/17/2020	Approved - Closed
Large	Pleasanton Unified	Foothill High	Funding	55/75101-00-008	Eligibility & Funding Responses	CTE - 4-Day Response	8/21/2020	8/25/2020	8/21/2020	Approved - Closed
Large	Moreno Valley Unified	March Mountain High	Funding	59/67124-00-001	Eligibility & Funding Responses	CTE - 4-Day Response	8/21/2020	8/26/2020	Denied	Denied
Medium	South Monterey County Joint Union High	King City High	Funding	55/66068-00-002	Eligibility & Funding Responses	CTE - 15-Day Response	8/11/2020	8/28/2020	8/26/2020	Approved - Closed
Medium	El Dorado Union High	Independence High and El Dorado High	Funding	57/61853-00-008 and 57/61853-00-009	Expenditure Reports	Form SAB 50-06 - Annual Expenditure Report	4/20/2020	8/28/2020	8/24/2020	Approved - Closed
Large	Sequoia Union High	Redwood High	Funding	50/69062-01-014	Eligibility & Funding Responses	Form SAB 50-04 - 15-Day Response	3/26/2020	8/31/2020	Withdrawn	Withdrawn
Large	Riverside Unified	Ramona High	Funding	58/67215-00-001	Expenditure Reports	Form SAB 50-06 - Annual Expenditure Report	6/2/2020	8/31/2020	10/12/2020	Approved - Closed
Medium	Kings Canyon Joint Unified	Dunlap Elementary	Funding	57/62265-00-024	Expenditure Reports	Form SAB 50-06 - Final Expenditure Report	6/10/2020	8/31/2020	9/29/2020	Approved - Closed
Medium	Kings Canyon Joint Unified	Orange Cove High	Funding	50/62265-00-009	Expenditure Reports	Form SAB 50-06 - Final Expenditure Report	6/14/2020	8/31/2020	9/29/2020	Approved - Closed
Medium	Kings Canyon Joint Unified	Alta Elementary	Funding	50/62265-00-010	Expenditure Reports	Form SAB 50-06 - Final Expenditure Report	6/14/2020	8/31/2020	9/29/2020	Approved - Closed
Medium	Kings Canyon Joint Unified	Orange Cove High	Funding	50/62265-00-008	Expenditure Reports	Form SAB 50-06 - Annual Expenditure Report	7/10/2020	8/31/2020	9/29/2020	Approved - Closed
Medium	Mendota Unified	"New" Elementary	Funding	50/75127-00-004	Audit Correspondence	Substantial Progress Review - Documentation Request	7/1/2020	8/31/2020	9/2/2020	Approved - Closed
Large	Los Angeles Unified	Boyle Heights STEM Academy	Funding	55/64733-00-030	Eligibility & Funding Responses	CTE - 15-Day Response	8/24/2020	8/31/2020	8/28/2020	Approved - Closed
Medium	Mendota Unified	McCabe Elementary	Funding	57/75127-00-006	Expenditure Reports	Form SAB 50-06 - Annual Expenditure Report	5/10/2020	8/31/2020	8/26/2020	Approved - Closed
Medium	Mendota Unified	Washington Elementary	Funding	57/75127-00-005	Expenditure Reports	Form SAB 50-06 - Annual Expenditure Report	5/10/2020	8/31/2020	8/26/2020	Approved - Closed
Medium	Del Norte County Unified	Joe Hamilton Elementary	Funding	58/61820-00-001	Expenditure Reports	Form SAB 50-06 - Annual Expenditure Report	7/10/2020	8/31/2020	8/26/2020	Approved - Closed
Small	Northern Humboldt Union High	Arcata High - Fine Arts Building	Funding	59/62687-00-008	Eligibility & Funding Responses	CTE - 15-Day Response	7/14/2020	8/31/2020	8/18/2020	Approved - Closed
Small	Northern Humboldt Union High	Arcata High - Garden	Funding	59/62687-00-007	Eligibility & Funding Responses	CTE - 15-Day Response	7/14/2020	8/31/2020	8/18/2020	Approved - Closed
Medium	Santa Maria Joint Union High	CTE Center/Aq Farm	Funding	55/69310-00-005, 006, 007	Eligibility & Funding Responses	CTE - 4-Day Response	8/25/2020	9/1/2020	Withdrawn	Withdrawn

Medium	Snowline Joint Unified	New K-12	Funding	50/73957-00-016	Eligibility & Funding Responses	Financial Hardship Review - Documentation Request	6/15/2020	9/1/2020	10/15/2020	Approved - Closed
Medium	Snowline Joint Unified	New K-12	Funding	50/73957-00-017	Eligibility & Funding Responses	Financial Hardship Review - Documentation Request	6/15/2020	9/1/2020	10/15/2020	Approved - Closed
Medium	Snowline Joint Unified	New K-12	Funding	50/73957-00-018	Eligibility & Funding Responses	Financial Hardship Review - Documentation Request	6/15/2020	9/1/2020	10/15/2020	Approved - Closed
Large	Central Unified	Hahn Phan Tilley	Funding	50/79365-00-019	Eligibility & Funding Responses	Form SAB 50-04 - 4-Day Response	8/14/2020	9/1/2020	9/22/2020	Approved - Closed
Large	Poway Unified	Stone Ranch Elementary	Funding	50/68296-00-021	Expenditure Reports	Form SAB 50-06 - Annual Expenditure Report	6/5/2020	9/1/2020	6/2/2020	Approved - Closed
Small	Tehama County Department of Education	New Construction Eligibility	Eligibility		Eligibility & Funding Responses	Form SAB 50-01 - 15-Day Response	8/20/2020	9/4/2020	9/4/2020	Approved - Closed
Large	Los Angeles Unified	Central Los Angeles Middle #1	Funding	50/64733-00-055	Audit Correspondence	Expenditure Closeout Review - Documentation Request	8/21/2020	9/4/2020	9/1/2020	Approved - Closed
Large	Santa Ana Unified	Pacific Technology	Funding	54/66670-00-003	Expenditure Reports	Form SAB 50-06 - Final Expenditure Report	8/21/2020	9/7/2020	11/13/2020	Approved - Closed
Large	Kern High	Independence High	Funding	55/63529-00-005	Audit Correspondence	Substantial Progress Review - Documentation Request	6/7/2020	9/7/2020	9/5/2020	Approved - Closed
Large	Los Angeles Unified	Canoga Park Senior High	Funding	59/64733-00-020	Audit Correspondence	Audit Correspondence	8/26/2020	9/9/2020	8/28/2020	Approved - Closed
Small	Liberty Elementary	Liberty Elementary	Funding	50/71985-00-002	Expenditure Reports	Form SAB 50-06 - Annual Expenditure Report	7/11/2020	9/11/2020	10/30/2020	Approved - Closed
Medium	Los Angeles County Office of Education	King City High	Funding	57/66068-00-001	Audit Correspondence	Audit Correspondence	5/29/2020	9/11/2020	10/23/2020	Approved - Closed
Medium	Los Angeles County Office of Education	Paramount Elementary	Funding	50/10199-00-013	Audit Correspondence	SOPFE	8/31/2020	9/11/2020	9/8/2020	Approved - Closed
Medium	Sierra Sands Unified	Burroughs High	Funding	58/73742-00-005	Expenditure Reports	Form SAB 50-06 - Final Expenditure Report	6/26/2020	9/14/2020	9/11/2020	Approved - Closed
Medium	Hollister	Santana Ranch	Funding	50/67470-00-003	Eligibility & Funding Responses	Form SAB 50-04 - 4-Day Response	9/10/2020	9/14/2020	9/11/2020	Approved - Closed
Large	Oakland Unified	Met West High	Funding	50/61259-50-001	Audit Correspondence	Audit Correspondence	9/3/2020	9/17/2020	9/23/2020	Approved - Closed
Large	Lancaster Elementary	Linda Verde Elementary	Eligibility		Eligibility & Funding Responses	Form SAB 50-01 - 15-Day Response	5/27/2020	9/18/2020	Withdrawn	Withdrawn
Large	Fremont Unified	Lila Bringham Elementary	Funding	50/61176-00-011	Eligibility & Funding Responses	Form SAB 50-04 - 4-Day Response	9/18/2020	9/24/2020	9/1/2020	Approved - Closed
Large	Santa Ana Unified	Magnolia Science Academy - Santa Ana (formerly known as, Pacific Technology)	Funding	54/66670-00-003	Expenditure Reports	Form SAB 50-06 - Final Expenditure Report	8/21/2020	9/25/2020	10/5/2020	Approved - Closed
Large	Los Angeles Unified	South Region Elementary #10	Funding	53/64733-00-555	Audit Correspondence	Expenditure Closeout Review - Documentation Request	9/17/2020	9/25/2020	9/29/2020	Approved - Closed
Large	Milpitas Unified	Mabel Mattos Elementary	Funding	50/73387-00-001	Eligibility & Funding Responses	Form SAB 50-04 - 4-Day Response	9/22/2020	9/25/2020	9/24/2020	Approved - Closed
Large	Anaheim Union High	CTE Funding - Katella HS Culinary Arts	Funding	59/66431-02-001	Eligibility & Funding Responses	CTE - 15-Day Response	7/31/2020	9/30/2020	Denied	Denied
Large	Los Angeles Unified	Alliance Morgan McKinzie High	Funding	54/64733-00-047	Audit Correspondence	Audit Correspondence	7/1/2020	9/30/2020	1/25/2021	Approved - Closed
Small	Sausalito Marin City	Bayside Martin Luther King Jr Academy	Funding	58/65474-00-001	Expenditure Reports	Audit Correspondence	8/13/2020	9/30/2020	10/1/2020	Approved - Closed
Large	Riverside County Office of Education	Jurupa Community	Funding	50/10330-98-016; 50/10330-99-009	Audit Correspondence	Audit Correspondence	9/17/2020	9/30/2020	9/28/2020	Approved - Closed
Medium	Alisal Union	New Elementary #12	Funding	50/65961-00-006	Audit Correspondence	Summary of Project Financing and Expenditures response	8/7/2020	9/30/2020	5/15/2020	Approved - Closed
Medium	Alisal Union	New Elementary #14 (Matsui)	Funding	50/65961-00-007	Audit Correspondence	Summary of Project Financing and Expenditures response	8/7/2020	9/30/2020	5/15/2020	Approved - Closed
Small	Saint Helena Unified	St. Helena High	Funding	58/66290-00-001	Eligibility & Funding Responses	Form SAB 50-04 - 15-Day Response	10/5/2020	10/12/2020	10/12/2020	Approved - Closed
Large	Western Placer Unified	New High #2/Twelve Bridges High	Funding	55/66951-00-001	Expenditure Reports	Form SAB 50-06 - Annual Expenditure Report	9/25/2020	10/16/2020	10/14/2020	Approved - Closed
Medium	Kings Canyon Joint Unified	Dunlap Elementary	Funding	57/62265-00-024	Expenditure Reports	Form SAB 50-06 - Final Expenditure Report	6/10/2020	10/16/2020	9/29/2020	Approved - Closed
Medium	Kings Canyon Joint Unified	Alta Elementary	Funding	50/62265-00-010	Expenditure Reports	Form SAB 50-06 - Final Expenditure Report	6/14/2020	10/16/2020	9/29/2020	Approved - Closed

School District Extension Requests
(As of September 1, 2021)

Medium	Kings Canyon Joint Unified	Orange Cove High	Funding	50/62265-00-009	Expenditure Reports	Form SAB 50-06 - Annual Expenditure Report	6/14/2020	10/16/2020	9/29/2020	Approved - Closed
Medium	Kings Canyon Joint Unified	Orange Cove High	Funding	50/62265-00-008	Expenditure Reports	Form SAB 50-06 - Annual Expenditure Report	7/10/2020	10/16/2020	9/29/2020	Approved - Closed
Small	Muroc Joint Unified	Irving L. Branch Elementary	Funding	51/63685-00-002	Audit Correspondence	Substantial Progress Review - Documentation Request	7/15/2020	10/16/2020	9/15/2020	Approved - Closed
Small	Muroc Joint Unified	Bailey Elementary	Funding	51/63685-00-003	Audit Correspondence	Substantial Progress Review - Documentation Request	7/15/2020	10/16/2020	9/15/2020	Approved - Closed
Small	Muroc Joint Unified	Bailey Elementary	Funding	57/63685-00-009	Audit Correspondence	Substantial Progress Review - Documentation Request	7/15/2020	10/16/2020	9/15/2020	Approved - Closed
Large	Napa Valley Unified	Napa Junction Elementary	Funding	51/66266-00-002	Eligibility & Funding Responses	Form SAB 50-04 - 15-Day Response	10/5/2020	10/19/2020	10/19/2020	Approved - Closed
Small	Gustine Unified	Gustine Elementary and Gustine Middle	Funding	58/73619-00-001 and 58/73619-00-002	Eligibility & Funding Responses	Form SAB 50-04 - 15-Day Response	10/9/2020	10/19/2020	10/19/2020	Approved - Closed
Large	Santa Ana Unified	Pacific Technology	Funding	54/66670-00-003	Expenditure Reports	Form SAB 50-06 - Final Expenditure Report	9/25/2020	10/23/2020	10/27/2020	Approved - Closed
Medium	South Monterey County Joint Union High	King City High	Funding	59/66068-00-002	Fund Release	Form SAB 50-05 Submittal	9/25/2020	10/23/2020	8/26/2020	Approved - Closed
Large	Oxnard Union High	Oxnard High - Mechatronics Lab	Funding	59/72546-00-008	Eligibility & Funding Responses	CTE Funding Request	9/25/2020	10/25/2020	10/24/2020	Approved - Closed
Large	Los Angeles Unified	Marvin Elementary	Funding	57/64733-00-608	Eligibility & Funding Responses	Form SAB 50-04 - 15-Day Response	10/21/2020	10/28/2020	10/28/2020	Approved - Closed
Large	San Ramon Valley Unified	Monte Vista High	Funding	50/61804-02-007	Audit Correspondence	Substantial Progress Review - Documentation Request	10/23/2020	10/28/2020	10/28/2020	Approved - Closed
Large	San Ramon Valley Unified	Dougherty Valley High	Funding	50/61804-02-009	Substantial Progress	Substantial Progress Checklist	10/23/2020	10/28/2020	10/28/2020	Approved - Closed
Large	San Ramon Valley Unified	Gale Ranch Middle	Funding	50/61804-02-008	Substantial Progress	Substantial Progress Checklist	10/23/2020	10/28/2020	10/28/2020	Approved - Closed
Large	Los Angeles Unified	Perez (Alphonso B.) Special Ed Center	Funding	57/64733-00-606	Eligibility & Funding Responses	Form SAB 50-04 - 4-Day Response	10/22/2020	10/29/2020	10/29/2020	Approved - Closed
Large	Los Angeles Unified	Miller Elementary	Funding	57/64733-00-607	Eligibility & Funding Responses	Form SAB 50-04 - 4-Day Response	10/22/2020	10/29/2020	10/23/2020	Approved - Closed
Medium	Alisal Union	New Elementary #12 & New Elementary #14	Funding	50/65961-00-006 & - 007	Audit Correspondence	SOPFE response	8/7/2020	10/30/2020	Withdrawn	Withdrawn
Small	Old Adobe Union	Old Adobe Elementary	Funding	54/70847-00-005	Audit Correspondence	Substantial Progress Review - Documentation Request	9/30/2020	10/30/2020	10/28/2020	Approved - Closed
Large	Chaffey Joint Union High	Chaffey High	Funding	57/67652-00-006	Eligibility & Funding Responses	Form SAB 50-04 - 15-Day Response	10/1/2020	10/30/2020	10/6/2020	Approved - Closed
Large	Riverside County Office of Education	Jurupa Community	Funding	50/10330-98-016 & 50/10330-99-009	Audit Correspondence	Expenditure Closeout Review - Documentation Request	9/30/2020	10/31/2020	11/9/2020	Approved - Closed
Small	Glenn County Office of Education	William Finch Charter	Funding	55/10116-00-001	Eligibility & Funding Responses	CTE - 15-Day Response	7/16/2020	11/2/2020	Denied	Denied
Medium	Patterson Joint Unified	Patterson High	Funding	50/71217-00-009	Audit Correspondence	Substantial Progress Review - Documentation Request	10/23/2020	11/6/2020	11/20/2020	Approved - Closed
Large	Santa Ana Unified	Pacific Technology	Funding	54/66670-00-003	Expenditure Reports	Form SAB 50-06 - Final Expenditure Report	10/23/2020	11/6/2020	11/5/2020	Approved - Closed
Medium	South Monterey County Joint Union High	King City High	Funding	59/66068-00-002	Eligibility & Funding Responses	CDE/DSA Approvals Submittal	10/23/2020	11/9/2020	8/26/2020	Approved - Closed
Small	Palo Verde Union Elementary	Palo Verde Elementary	Funding	50/72033-00-002	Eligibility & Funding Responses	Review of Appeal Request	9/21/2020	11/18/2020	Withdrawn	Withdrawn
Large	Corona-Norco Unified	High School Attendance Area Establishment	Eligibility		Eligibility & Funding Responses	SAB Form 50-1, 50-02, 50-03 to establish High School Attendance Areas for CNUSD	10/23/2020	11/20/2020	Withdrawn	Withdrawn
Medium	Center Joint Unified	Oak Hill Elementary	Funding	70/73973-00-005	Full-Day Kindergarten	FDKFGP October 23 Deadline	10/23/2020	11/20/2020	Withdrawn	Withdrawn
Medium	Patterson Joint Unified	Patterson High	Funding	50/71217-00-009	Audit Correspondence	Substantial Progress Review - Documentation Request	11/6/2020	11/20/2020	11/20/2020	Approved - Closed

School District Extension Requests
(As of September 1, 2021)

Medium	Southern Kern Unified	Hamilton/Rosamond Elementary	Eligibility		Eligibility & Funding Responses	Financial Hardship Review - Documentation Request	10/17/2020	11/20/2020	11/19/2020	Approved - Closed
Small	Gerber Union Elementary	Gerber Elementary	Eligibility		Eligibility & Funding Responses	Financial Hardship Review - Documentation Request	10/17/2020	11/20/2020	11/18/2020	Approved - Closed
Small	South Fork Union	South Fork Elementary	Funding	63784-003	Fund Release	Fund Release Authorization (Form SAB 70-02)	10/23/2020	11/23/2020	Withdrawn	Withdrawn
Medium	Romoland Elementary	Romoland Elementary	Funding	57/67231-00-002	Eligibility & Funding Responses	Form SAB 50-04 - 15-Day Response	11/13/2020	11/23/2020	11/23/2020	Approved - Closed
Small	Liberty Elementary	Liberty Elementary District	Funding	50/71985-00-002	Expenditure Reports	Form SAB 50-06 - Final Expenditure Report	10/23/2020	11/30/2020	12/1/2020	Approved - Closed
Large	Riverside County Office of Education	Jurupa Community	Funding	50/10330-98-016 & 50/10330-99-009	Audit Correspondence	Audit Correspondence	10/30/2020	11/30/2020	12/1/2020	Approved - Closed
Small	Guadalupe Union Elementary	New Middle	Funding	50/69203-00-001	Eligibility & Funding Responses	Financial Hardship Review - Documentation Request	10/17/2020	11/30/2020	11/17/2020	Approved - Closed
Medium	Lindsay Unified	Lincoln Elementary	Funding	70/71993-00-006	Full-Day Kindergarten Expenditure Reports	FDKFGP Submittal Deadline	10/23/2020	11/30/2020	10/28/2020	Approved - Closed
Large	Rocklin Unified	Maria Montessori Charter Academy	Funding	54/75085-00-001	Expenditure Reports	Form SAB 50-06 - Annual Expenditure Report	6/4/2010	12/1/2020	3/22/2021	Approved - Closed
Large	Visalia Unified	Mineral King Elementary	Funding	57/72256-00-022	Eligibility & Funding Responses	Form SAB 50-03 - 15-Day Response	10/28/2020	12/3/2020	12/4/2020	Approved - Closed
Small	Millville Elementary	Millville Elementary	Funding	57/70052-00-003	Eligibility & Funding Responses	Form SAB 50-04 - 15-Day Response	11/23/2020	12/7/2020	12/7/2020	Approved - Closed
Small	Millville Elementary	Millville Elementary	Funding	50/70052-00-002	Eligibility & Funding Responses	Form SAB 50-04 - 15-Day Response	11/20/2020	12/7/2020	12/7/2020	Approved - Closed
Medium	Hollister	Sunnyslope	Funding	50/67470-00-004	Eligibility & Funding Responses	Form SAB 50-04 - 15-Day Response	11/17/2020	12/11/2020	Denied	Denied
Medium	Tahoe-Truckee Unified	North Tahoe High CTE	Funding	55/66944-00-003	Expenditure Reports	Form SAB 50-06 - Annual Expenditure Report	11/24/2020	12/11/2020	6/21/2021	Approved - Closed
Small	Plumas Unified	Quincy Elementary	Funding	58/66969-00-003	Eligibility & Funding Responses	Form SAB 50-04 - 4-Day Response	12/7/2020	12/14/2020	12/14/2020	Approved - Closed
Large	Sanger Unified	Sanger High	Funding	50/62414-00-015	Expenditure Reports	Form SAB 50-06 - Annual Expenditure Report	10/25/2020	12/15/2020	12/10/2020	Approved - Closed
Large	Sanger Unified	Lincoln Elementary	Funding	57/62414-00-014	Expenditure Reports	Form SAB 50-06 - Annual Expenditure Report	10/25/2020	12/15/2020	12/10/2020	Approved - Closed
Medium	Wasco Union Elementary	Teresa Burke Elementary	Funding	50/63842-00-004	Eligibility & Funding Responses	Form SAB 50-04 - 15-Day Response	11/21/2020	12/16/2020	12/16/2020	Approved - Closed
Small	Plaza Elementary	Plaza Elementary	Eligibility	50/62638-00-002	Expenditure Reports	Form SAB 50-06 - Annual Expenditure Report	10/16/2020	12/18/2020	12/18/2020	Approved - Closed
Small	Plaza Elementary	Plaza Elementary	Eligibility	57/62638-00-001	Expenditure Reports	Form SAB 50-06 - Annual Expenditure Report	11/18/2020	12/18/2020	12/18/2020	Approved - Closed
Large	Los Angeles Unified	Central Region Elementary #15	Funding	50/64733-00-143 and 53/64733-00-085	Audit Correspondence	Audit Correspondence	12/8/2020	12/22/2020	12/21/2020	Approved - Closed
Large	Los Angeles Unified	El Sereno Middle	Funding	57/64733-34-016	Eligibility & Funding Responses	Resolution of building removals for two ORG applications	12/8/2020	12/24/2020	12/18/2020	Approved - Closed
Large	Chico Unified	Chico High	Funding	59/61424-00-008	Eligibility & Funding Responses	Submittal of DSA and CDE Approvals for CTEFP Application	9/25/2020	12/25/2020	9/16/2020	Approved - Closed
Large	San Diego Unified	Magnolia Science Academy	Funding	54/68338-02-002	Audit Correspondence	Audit Correspondence	11/16/2020	12/28/2020	1/16/2021	Approved - Closed
Large	Twin Rivers Unified	Westside Elementary	Funding		Eligibility & Funding Responses	Form SAB 50-04 - 15-Day Response	12/22/2020	12/30/2020	12/30/2020	Approved - Closed
Medium	Sierra Sands Unified	Burroughs High	Funding	58/73742-00-005	Expenditure Reports	Form SAB 50-06 - Final Expenditure Report	9/14/2020	12/31/2020	12/30/2020	Approved - Closed
Small	Santa Ynez Valley Union High	Santa Ynez Valley High	Funding	57/69328-00-001	Eligibility & Funding Responses	Form SAB 50-04 - 4-Day Response	12/15/2020	12/31/2020	12/30/2020	Approved - Closed
Medium	Hollister	Sunnyslope	Funding	50/67470-00-004	Eligibility & Funding Responses	Form SAB 50-04 - 4-Day Response	12/21/2020	12/31/2020	12/21/2020	Approved - Closed

School District Extension Requests
(As of September 1, 2021)

Medium	Greenfield Union	Planz Elementary	Funding	70/63503-00-001	Full-Day Kindergarten Expenditure Reports	SAB 70-02 and contracts Form SAB 50-06 - Annual Expenditure Report	10/23/2020	12/31/2020	12/18/2020	Approved - Closed
Large	Anaheim Union High	Oxford Academy CTE	Funding	59/66431-05-001	Eligibility & Funding Responses	RESERVATION OF FUNDS	5/31/2020	12/31/2020	12/18/2020	Approved - Closed
Large	Clovis Unified	Clovis East High CTE	Funding	55/62117-00-014	Eligibility & Funding Responses	Form SAB 50-04 - 15-Day Response	9/25/2020	12/31/2020	12/15/2020	Approved - Closed
Small	Golden Plains Unified	Tranquillity High	Funding	59/75234-00-002	Eligibility & Funding Responses	Form SAB 50-04 - 15-Day Response	9/24/2020	12/31/2020	10/23/2020	Approved - Closed
Large	Menifee Union Elementary	Taawila Elementary	Funding	50/67116-00-015	Eligibility & Funding Responses	Form SAB 50-06 - Annual Expenditure Report	12/16/2020	1/4/2021	1/4/2021	Approved - Closed
Large	San Ramon Valley Unified	Stone Valley	Funding	57/61804-00-032 and 54/75499-00-004	Eligibility & Funding Responses	Form SAB 50-06 - Final Expenditure Report	12/30/2020	1/5/2021	1/5/2021	Approved - Closed
Large	Tracy Joint Unified	Millennium Charter	Funding	57/68478-00-053	Eligibility & Funding Responses	Form SAB 50-06 - Final Expenditure Report	12/24/2020	1/7/2021	1/7/2021	Approved - Closed
Large	San Francisco Unified	Ruth Asawa (SOTA) High	Funding	57/68478-00-053	Eligibility & Funding Responses	Form SAB 50-06 - Final Expenditure Report	10/31/2020	1/8/2021	2/8/2021	Approved - Closed
Large	San Francisco Unified	Academy of Arts High	Funding	57/68478-00-052	Eligibility & Funding Responses	Form SAB 50-06 - Final Expenditure Report	10/31/2020	1/8/2021	2/8/2021	Approved - Closed
Large	San Francisco Unified	Burton High	Funding	57/68478-26-005	Eligibility & Funding Responses	Form SAB 50-06 - Final Expenditure Report	10/31/2020	1/8/2021	2/4/2021	Approved - Closed
Large	San Francisco Unified	Paul Revere Elementary	Funding	57/68478-00-057	Eligibility & Funding Responses	Form SAB 50-06 - Final Expenditure Report	10/31/2020	1/8/2021	2/4/2021	Approved - Closed
Large	San Francisco Unified	Daniel Webster Elementary	Funding	57/68478-00-056	Eligibility & Funding Responses	Form SAB 50-06 - Final Expenditure Report	10/31/2020	1/8/2021	2/4/2021	Approved - Closed
Large	San Francisco Unified	Longfellow Elementary	Funding	57/68478-00-055	Eligibility & Funding Responses	Form SAB 50-06 - Final Expenditure Report	10/31/2020	1/8/2021	2/4/2021	Approved - Closed
Large	San Francisco Unified	McKinley Elementary	Funding	57/68478-00-054	Eligibility & Funding Responses	Form SAB 50-06 - Final Expenditure Report	10/31/2020	1/8/2021	2/4/2021	Approved - Closed
Large	San Francisco Unified	James Lick Middle	Funding	57/68478-00-051	Eligibility & Funding Responses	Form SAB 50-06 - Final Expenditure Report	10/31/2020	1/8/2021	2/4/2021	Approved - Closed
Small	Santa Ynez Valley Union High	Santa Ynez Valley High	Funding	57/69328-00-001	Eligibility & Funding Responses	Form SAB 50-04 - 4-Day Response	12/15/2020	1/8/2021	1/11/2021	Approved - Closed
Large	Oxnard	Fremont Intermediate	Funding	57/72538-00-026	Eligibility & Funding Responses	Form SAB 50-06 - Annual Expenditure Report	10/24/2020	1/8/2021	1/8/2021	Approved - Closed
Large	Oxnard	Harrington Elementary	Funding	50/72538-00-011 and 50/68650-00-006 and 57/68650-00-003	Eligibility & Funding Responses	Form SAB 50-06 - Annual Expenditure Report	10/23/2020	1/8/2021	1/8/2021	Approved - Closed
Medium	Ripon Unified	Weston Elementary	Funding	58/66969-00-003	Eligibility & Funding Responses	Form SAB 50-04 - 4-Day Response	12/14/2020	1/8/2021	1/8/2021	Approved - Closed
Small	Plumas Unified	Quincy Elementary	Funding	50/68098-00-009	Eligibility & Funding Responses	Form SAB 50-04 - 15-Day Response	12/28/2020	1/8/2021	1/8/2021	Approved - Closed
Small	Clay Joint Elementary	Clay Elementary	Funding		Eligibility & Funding Responses	Financial Hardship Review - Documentation Request	12/20/2020	1/8/2021	1/8/2021	Approved - Closed
Large	Escondido Union	Central Elementary	Funding		Eligibility & Funding Responses	Financial Hardship Review - Documentation Request	1/4/2021	1/8/2021	1/8/2021	Approved - Closed
Small	Clay Joint Elementary	Clay Elementary	Funding		Eligibility & Funding Responses	Financial Hardship Review - Documentation Request				Approved - Closed

School District Extension Requests
(As of September 1, 2021)

Medium	Sulphur Springs Union	Valley View Elementary	Funding	50/65045-00-010 57/72009-00-002 and 50/72009-00-002	Expenditure Reports	Form SAB 50-06 - Annual Expenditure Report	10/31/2020	1/8/2021	1/7/2021	Approved - Closed
Small	Monson-Sultana Joint Union Elementary	Monson-Sultana Elementary	Funding		Eligibility & Funding Responses	Form SAB 50-04 - 15-Day Response	12/28/2020	1/8/2021	1/6/2021	Approved - Closed
Large	Clovis Unified	Buchanan High CTE	Funding	55/62117-00-013	Eligibility & Funding Responses	RESERVATION OF FUNDS	9/25/2020	1/8/2021	12/15/2020	Approved - Closed
Large	Vacaville Unified	Willis Jepson Middle	Eligibility	58/70573-00-001	Substantial Progress	Substantial Progress Checklist	10/23/2020	1/13/2021	Denied	Denied
Small	Island Union Elementary	Island Elementary	Funding	70/63933-00-001	Full-Day Kindergarten	Form SAB 70-02	10/23/2020	1/15/2021	Denied	Denied
Small	McCabe Union Elementary	McCabe Elementary	Funding	70/63180-00-001	Full-Day Kindergarten	FDKFGP October 23rd Deadline	10/23/2020	1/15/2021	1/15/2021	Approved - Closed
Small	Wilsona Elementary	Vista San Gabriel Elementary	Funding	70/65151-00-001	Full-Day Kindergarten	FDKFGP October 23rd Deadline	10/23/2020	1/15/2021	1/15/2021	Approved - Closed
Medium	Reef-Sunset Unified	Avenal Elementary	Funding	70/73932-00-001	Full-Day Kindergarten	FDKFGP October 23rd Deadline	10/23/2020	1/15/2021	1/15/2021	Approved - Closed
Small	Needles Unified	Vista Colorado Elementary	Funding	70/67801-00-002	Full-Day Kindergarten	FDKFGP October 23rd Deadline	10/23/2020	1/15/2021	1/15/2021	Approved - Closed
Large	San Ramon Valley Unified	Stone Valley Middle	Funding	50/61804-00-042	Eligibility & Funding Responses	Form SAB 50-04 - 15-Day Response	1/4/2021	1/15/2021	1/15/2021	Approved - Closed
Medium	Rio Elementary	Rio Steam Elementary	Funding	50/72561-00-015	Eligibility & Funding Responses	Form SAB 50-04 - 15-Day Response	12/30/2020	1/15/2021	1/15/2021	Approved - Closed
Medium	Delano Union Elementary	Fremont Elementary	Funding	70/63404-00-005	Full-Day Kindergarten	FDKFGP October 23 Deadline	10/23/2020	1/15/2021	1/13/2021	Approved - Closed
Large	Los Angeles Unified	Robert Frost Middle	Funding	57/64733-00-632	Eligibility & Funding Responses	Form SAB 50-04 - 24-Hour Response	1/13/2021	1/15/2021	1/13/2021	Approved - Closed
Small	Planada Elementary	Planada Elementary	Funding	70/65821-00-001	Full-Day Kindergarten	FDKFGP October 23rd Deadline	10/23/2020	1/15/2021	1/12/2021	Approved - Closed
Small	Santa Ynez Valley Union High	Santa Ynez Valley High	Funding	57/69328-00-001	Eligibility & Funding Responses	Form SAB 50-04 - 4-Day Response	12/15/2020	1/15/2021	1/11/2021	Approved - Closed
Medium	Lamont Elementary	Alicante Elementary	Funding	70/63560-00-003	Full-Day Kindergarten	FDKFGP October 23 Deadline	10/23/2020	1/15/2021	12/17/2020	Approved - Closed
Small	Ducor Union Elementary	Ducor Elementary	Funding	70/71894-00-001	Full-Day Kindergarten	FDKFGP October 23rd Deadline	10/23/2020	1/15/2021	12/16/2020	Approved - Closed
Large	Escondido Union	Central Elementary	Funding	50/68098-00-009	Eligibility & Funding Responses	Form SAB 50-04 - 15-Day Response	12/28/2020	1/18/2021	1/18/2021	Approved - Closed
Medium	Eastside Union Elementary	New Community Day	Funding	50/64477-00-010	Receivables	Accounts Receivable Payments	10/26/2020	1/19/2021	Under Appeal	Approved - PENDING
Large	Dublin Unified	J.M. Amador Elementary	Funding	50/75093-00-010	Expenditure Reports	Form SAB 50-06 - Annual Expenditure Report	1/19/2021	1/19/2021	1/29/2021	Approved - Closed
Medium	Cypress Elementary	Marqaret Landell Elementary	Funding	57/66480-00-006	Eligibility & Funding Responses	15 Day Letter for SAB 50-03, 50-04	1/13/2021	1/25/2021	1/25/2021	Approved - Closed
Large	San Diego Unified	Kearny High - CTE	Funding	59/68338-00-015	Eligibility & Funding Responses	Submission of CDE/DSA approval letters	9/24/2020	1/25/2021	12/2/2020	Approved - Closed
Large	Oakland Unified	ERES Academy	Funding	54/61259-13-002	Expenditure Reports	Form SAB 50-06 - Final Expenditure Report	10/30/2020	1/29/2021	Denied	Denied
Medium	Centinela Valley Union High	Leuzinger High	Funding	55/64352-00-005	Expenditure Reports	Form SAB 50-06 - Annual Expenditure Report	11/12/2020	1/29/2021	12/2/2020	Approved - Closed
Small	Muroc Joint Unified	Multiple	Funding	51/63685-00-001, 55/63685-00-001, 55/63685-00-002, and 58/63685-00-001	Expenditure Reports	Form SAB 50-06 - Annual Expenditure Report	11/7/2020	1/31/2021		Approved - PENDING
Medium	Southern Kern Unified	Hamilton Elementary	Eligibility	50/63776-00-000	Eligibility & Funding Responses	Form SAB 50-01 - 15-Day Response	12/21/2020	2/1/2021	2/1/2021	Approved - Closed
Medium	Southern Kern Unified	Hamilton Elementary	Funding	50/63776-00-002	Eligibility & Funding Responses	Form SAB 50-04 - 15-Day Response	12/24/2020	2/1/2021	1/29/2021	Approved - Closed
Small	Alpaugh Unified	Alpaugh Elementary and Alpaugh Jr.-Sr. High	Funding	51/71803-00-001 and 51/71803-00-002	Expenditure Reports	Form SAB 50-06 - Final Expenditure Report	10/1/2020	2/2/2021	Denied	Denied
Large	Los Angeles Unified	Locke Senior High	Funding	57/64733-00-656	Eligibility & Funding Responses	Form SAB 50-04 - 15-Day Response	1/27/2021	2/3/2021	2/3/2021	Approved - Closed

School District Extension Requests
(As of September 1, 2021)

Small	Kentfield Elementary	Kent Middle	Funding	57/65334-00-003	Eligibility & Funding Responses	Form SAB 50-04 - 15-Day Response	2/3/2021	2/5/2021	2/5/2021	Approved - Closed
Small	Gerber Union Elementary	Gerber Elementary	Funding	57/71548-00-002	Eligibility & Funding Responses	Form SAB 50-04 - 15-Day Response	1/27/2021	2/5/2021	2/4/2021	Approved - Closed
Medium	South San Francisco Unified	Monte Verde Elementary	Funding	57/69070-00-016	Eligibility & Funding Responses	Form SAB 50-04 - 15-Day Response	1/26/2021	2/9/2021	2/8/2021	Approved - Closed
Large	Los Angeles Unified	Ulysses S. Grant Senior High	Funding	57/64733-00-651	Eligibility & Funding Responses	Form SAB 50-04 - 15-Day Response	1/29/2021	2/10/2021	2/17/2021	Approved - Closed
Large	San Francisco Unified	Asawa School of the Arts High	Funding	57/68478-00-053	Expenditure Reports	Form SAB 50-06 - Final Expenditure Report	10/31/2020	2/10/2021	2/8/2021	Approved - Closed
Large	San Francisco Unified	Academy of Arts and Sciences High	Funding	57/68478-00-052	Expenditure Reports	Form SAB 50-06 - Final Expenditure Report	10/31/2020	2/10/2021	2/8/2021	Approved - Closed
Large	San Francisco Unified	Burton High	Funding	57/68478-26-005	Expenditure Reports	Form SAB 50-06 - Final Expenditure Report	10/31/2020	2/10/2021	2/4/2021	Approved - Closed
Large	San Francisco Unified	Paul Revere Elementary	Funding	57/68478-00-057	Expenditure Reports	Form SAB 50-06 - Final Expenditure Report	10/31/2020	2/10/2021	2/4/2021	Approved - Closed
Large	San Francisco Unified	Daniel Webster Elementary	Funding	57/68478-00-056	Expenditure Reports	Form SAB 50-06 - Final Expenditure Report	10/31/2020	2/10/2021	2/4/2021	Approved - Closed
Large	San Francisco Unified	Longfellow Elementary	Funding	57/68478-00-055	Expenditure Reports	Form SAB 50-06 - Final Expenditure Report	10/31/2020	2/10/2021	2/4/2021	Approved - Closed
Large	San Francisco Unified	McKinley Elementary	Funding	57/68478-00-054	Expenditure Reports	Form SAB 50-06 - Final Expenditure Report	10/31/2020	2/10/2021	2/4/2021	Approved - Closed
Large	San Francisco Unified	James Lick Middle	Funding	57/68478-00-051	Expenditure Reports	Form SAB 50-06 - Final Expenditure Report	10/31/2020	2/10/2021	2/4/2021	Approved - Closed
Large	Los Angeles Unified	Locke Senior High	Funding	57/64733-00-656	Eligibility & Funding Responses	Form SAB 50-04 - 15-Day Response	2/3/2021	2/12/2021	Withdrawn	Withdrawn
Small	Golden Plains Unified	Liberty High	Funding	55/75580-00-001	Expenditure Reports	Form SAB 50-06 - Annual Expenditure Report	12/16/2020	2/12/2021	2/18/2021	Approved - Closed
Small	Golden Plains Unified	Liberty High	Funding	55/75580-00-002	Expenditure Reports	Form SAB 50-06 - Annual Expenditure Report	12/16/2020	2/12/2021	2/18/2021	Approved - Closed
Small	Golden Plains Unified	Liberty High	Funding	55/75580-00-004	Expenditure Reports	Form SAB 50-06 - Annual Expenditure Report	11/25/2020	2/12/2021	2/18/2021	Approved - Closed
Small	Golden Plains Unified	Liberty High	Funding	55/75580-00-005	Expenditure Reports	Form SAB 50-06 - Annual Expenditure Report	11/25/2020	2/12/2021	2/18/2021	Approved - Closed
Large	Los Angeles Unified	Cleveland (Grover) High	Funding	57/64733-41-007	Eligibility & Funding Responses	Form SAB 50-04 - 15-Day Response	2/2/2021	2/12/2021	2/12/2021	Approved - Closed
Large	Los Angeles Unified	Eagle Rock High	Funding	57/64733-00-657	Eligibility & Funding Responses	Form SAB 50-04 - 15-Day Response	2/3/2021	2/12/2021	2/12/2021	Approved - Closed
Medium	Delano Union Elementary	Albany Park Elementary	Funding	57/63404-00-004	Eligibility & Funding Responses	Form SAB 50-03 - 15-Day Response	1/22/2021	2/12/2021	2/9/2021	Approved - Closed
Medium	Delano Union Elementary	Nueva Vista Elementary	Funding	57/63404-00-005	Eligibility & Funding Responses	Form SAB 50-03 - 15-Day Response	1/22/2021	2/12/2021	2/9/2021	Approved - Closed
Small	Carpinteria Unified	Canalino	Funding	50/69146-00-003	Eligibility & Funding Responses	Form SAB 50-04 - 15-Day Response	1/29/2021	2/12/2021	2/6/2021	Approved - Closed
Small	Carpinteria Unified	Carpinteria Family	Funding	50/69146-00-002	Eligibility & Funding Responses	Form SAB 50-04 - 15-Day Response	1/29/2021	2/12/2021	2/6/2021	Approved - Closed
Large	San Jacinto Unified	New Middle	Eligibility		Eligibility & Funding Responses	SAB 50-04 & 50-01 90 Day Letter Fund Release Authorization (Form SAB 70-02)	2/1/2021	2/15/2021	2/17/2021	Approved - Closed
Medium	Southern Kern Unified	Rosamond Elementary	Funding	70/63776-00-003	Fund Release Full-Day Kindergarten	FDKFGP 45 Day Reminder Letter	10/23/2020	2/15/2021	2/15/2021	Approved - Closed
Small	Planada Elementary	Planada Elementary	Funding	70/65821-00-001	Full-Day Kindergarten	FDKFGP 45 Day Reminder Letter	1/15/2021	2/15/2021	1/13/2021	Approved - Closed
Medium	Delano Union Elementary	Fremont Elementary	Funding	70/63404-00-005	Full-Day Kindergarten	FDKFGP 45 Day Reminder Letter	1/15/2021	2/15/2021	1/12/2021	Approved - Closed
Large	Los Angeles Unified	Gault Elementary	Funding	57/64733-37-007	Eligibility & Funding Responses	Form SAB 50-04 - 15-Day Response	2/8/2021	2/17/2021	2/17/2021	Approved - Closed
Medium	Banning Unified	Banning High CTE	Funding	55/66985-00-002	Expenditure Reports	Form SAB 50-06 - Annual Expenditure Report	10/18/2020	2/18/2021	2/17/2021	Approved - Closed
Large	San Diego Unified	Magnolia Science Academy	Funding	54/68338-02-002	Expenditure Reports	Form SAB 50-06 - Final Expenditure Report	12/28/2020	2/19/2021	3/17/2021	Approved - Closed

School District Extension Requests
(As of September 1, 2021)

Medium	Tulare City	Alpine Vista Elementary	Funding	50/72231-00-005	Eligibility & Funding Responses	Form SAB 50-01 - 15-Day Response	2/8/2021	2/22/2021	2/22/2021	Approved - Closed
Medium	San Marino Unified	Huntington Middle	Funding	57/64964-00-008	Eligibility & Funding Responses	Form SAB 50-04 - 4-Day Response	2/17/2021	2/24/2021	2/19/2021	Approved - Closed
Large	Los Angeles Unified	McKinley Elementary	Funding	57/64733-00-660	Eligibility & Funding Responses	Form SAB 50-04 - 15-Day Response	2/8/2021	2/26/2021	3/5/2021	Approved - Closed
Large	Moreno Valley Unified	Moreno Valley High	Funding	55/67124-00-001	Expenditure Reports	Form SAB 50-06 - Annual Expenditure Report	1/8/2021	2/26/2021	2/26/2021	Approved - Closed
Large	Escondido Union	Mission Middle	Funding	58/68098-00-001	Expenditure Reports	Form SAB 50-06 - Annual Expenditure Report	1/15/2021	2/26/2021	2/26/2021	Approved - Closed
Large	Los Angeles Unified	Central Los Angeles Middle	Funding	50/64733-00-055	Correspondence	Audit Correspondence	2/15/2021	2/26/2021	2/23/2021	Approved - Closed
Small	McCabe Union Elementary	McCabe Elementary	Funding	70/63180-00-001	Full-Day Kindergarten	FDKFGP 45 Day Reminder Letter	1/15/2021	2/26/2021	2/11/2021	Approved - Closed
Medium	Tulare City	Alpine Vista Elementary	Funding	50/72231-00-005	Eligibility & Funding Responses	Form SAB 50-04 - 15-Day Response	2/22/2021	3/1/2021	Withdrawn	Withdrawn
Medium	Snowline Joint Unified	New Construction K-12	Funding	50/73957-00-016 through 50/73957-00-018	Eligibility & Funding Responses	50-01 Submittal for 90-day Notice	2/1/2021	3/1/2021	2/25/2021	Approved - Closed
Large	Los Angeles Unified	Robert F. Kennedy Elementary	Funding	57/64733-00-649	Eligibility & Funding Responses	Form SAB 50-04 - 4-Day Response	2/19/2021	3/5/2021	3/9/2021	Approved - Closed
Large	San Juan Unified	Casa Roble High - Patient Care CTE	Funding	59/67447-00-003	Expenditure Reports	Form SAB 50-06 - Annual Expenditure Report	2/5/2021	3/5/2021	3/4/2021	Approved - Closed
Small	Carpinteria Unified	Carpinteria Family	Funding	50/69146-00-002	Eligibility & Funding Responses	Form SAB 50-04 - 4-Day Response	3/4/2021	3/5/2021	3/2/2021	Approved - Closed
Small	Carpinteria Unified	Canalino Elementary	Funding	50/69146-00-003	Eligibility & Funding Responses	Form SAB 50-04 - 4-Day Response	3/4/2021	3/5/2021	3/2/2021	Approved - Closed
Large	Corona-Norco Unified	John Adams Elementary	Funding	50/67033-04-001	Eligibility & Funding Responses	Form SAB 50-04 - 15-Day Response	2/5/2021	3/5/2021	2/23/2021	Approved - Closed
Large	Kern High	55/63529-00-005 through -016	Funding	55/63529-00-005 through 16	Expenditure Reports	Form SAB 50-06 - Annual Expenditure Report	12/7/2020	3/8/2021	2/25/2021	Approved - Closed
Medium	Southern Kern Unified	Hamilton/Rosamond Elementary	Funding	50/63776-00-002	Eligibility & Funding Responses	Form SAB 50-04 - 15-Day Response	2/1/2021	3/12/2021	3/12/2021	Approved - Closed
Large	Los Banos Unified	Creekside Junior High	Funding	50/65755-00-009	Expenditure Reports	Form SAB 50-06 - Annual Expenditure Report	1/21/2021	3/12/2021	3/12/2021	Approved - Closed
Large	Los Angeles Unified	Central Region Elementary	Funding	53/64733-00-408	Correspondence	Audit Correspondence	2/26/2021	3/12/2021	3/4/2021	Approved - Closed
Medium	Centennial Valley Union High	Lawndale High CTE	Funding	55/64352-00-005	Expenditure Reports	Form SAB 50-06 - Annual Expenditure Report	1/29/2021	3/19/2021	3/1/2021	Approved - Closed
Medium	San Lorenzo Valley Unified	San Lorenzo Valley High	Funding	55-69807-00-002	Eligibility & Funding Responses	CDE and DSA Plan Approval Letters	9/24/2020	3/24/2021	11/9/2020	Approved - Closed
Medium	San Lorenzo Valley Unified	San Lorenzo Valley High	Funding	55-69807-00-003	Eligibility & Funding Responses	CDE and DSA Plan Approval Letters	9/24/2020	3/24/2021	11/9/2020	Approved - Closed
Large	Chico Unified	Chico High	Funding	59/61424-00-008	Eligibility & Funding Responses	Submittal of DSA and CDE Approvals for CTEFP Application	12/25/2020	3/25/2021	2/24/2021	Approved - Closed
Large	Madera Unified	Matilda Torres High	Funding	50/65243-00-011	Eligibility & Funding Responses	Form SAB 50-04 - 15-Day Response	3/16/2021	3/30/2021	4/5/2021	Approved - Closed
Large	Victor Elementary	Elementary #20	Funding	50/67918-00-011	Eligibility & Funding Responses	Appraisal- Updated appraisal of property	2/26/2021	3/31/2021	Withdrawn	Withdrawn
Medium	Lindsay Unified	Lincoln Elementary	Funding	57/71993-00-006	Expenditure Reports	Form SAB 50-06 - Annual Expenditure Report	1/17/2021	3/31/2021	4/6/2021	Approved - Closed
Medium	Lindsay Unified	Washington Elementary	Funding	57/71993-00-008	Expenditure Reports	Form SAB 50-06 - Annual Expenditure Report	1/17/2021	3/31/2021	4/1/2021	Approved - Closed
Large	San Jacinto Unified	New Middle	Funding	50/67249-00-017	Eligibility & Funding Responses	Form SAB 50-04 - 15-Day Response	3/19/2021	3/31/2021	3/31/2021	Approved - Closed

School District Extension Requests
(As of September 1, 2021)

Medium	Southern Kern Unified	Rosamond Elementary	Funding	70/63776-00-003	Fund Release	Fund Release Authorization (Form SAB 70-02)	2/15/2021	3/31/2021	3/26/2021	Approved - Closed
Small	Clay Joint Elementary	Clay Elementary	Funding	50/62109-00-002 and 57/62109-00-002	Eligibility & Funding Responses	90 Day Notice of Processing	3/1/2021	4/1/2021	Withdrawn	Withdrawn
Small	Needles Unified	Vista Colorado Elementary	Funding	70/67801-00-002	Full-Day Kindergarten	FDKFGP 45 Day Reminder Letter	1/15/2021	4/1/2021	3/26/2021	Approved - Closed
Small	Wilsona Elementary	Vista San Gabriel Elementary	Funding	70/65151-00-001	Full-Day Kindergarten	FDKFGP 45 Day Reminder Letter	1/15/2021	4/1/2021	3/25/2021	Approved - Closed
Medium	Reef-Sunset Unified	Avenal Elementary	Funding	70/73932-00-001	Full-Day Kindergarten	FDKFGP 45 Day Reminder Letter	1/15/2021	4/1/2021	3/23/2021	Approved - Closed
Small	Golden Plains Unified	Tranquility High	Funding	57/75234-00-005	Eligibility & Funding Responses	Form SAB 50-04 - 15-Day Response	4/2/2021	4/9/2021	4/8/2021	Approved - Closed
Medium	Southern Kern Unified	Hamilton/Rosamond Elementary	Funding	50/63776-00-002	Eligibility & Funding Responses	Form SAB 50-04 - 15-Day Response	3/12/2021	4/16/2021	4/16/2021	Approved - Closed
Medium	Tahoe-Truckee Unified	Tahoe Lake Elementary	Funding	58-66944-00-001	Eligibility & Funding Responses	Form SAB 50-04 - 4-Day Response	4/8/2021	4/16/2021	4/13/2021	Approved - Closed
Medium	Santa Maria Joint Union High	Aq Ed and Career Tech Center	Funding	50/69310-00-008	Eligibility & Funding Responses	Form SAB 50-04 - 15-Day Response	4/1/2021	4/16/2021	4/9/2021	Approved - Closed
Medium	Delano Union Elementary	Nueva Vista Elementary	Funding	57/63404-00-005	Eligibility & Funding Responses	Form SAB 50-04 - 15-Day Response	3/16/2021	4/16/2021	4/6/2021	Approved - Closed
Medium	Delano Union Elementary	Albany Park Elementary	Funding	57/63404-00-004	Eligibility & Funding Responses	Form SAB 50-04 - 15-Day Response	3/16/2021	4/16/2021	4/6/2021	Approved - Closed
Small	Needles Unified	Vista Colorado Elementary	Funding	70/67801-00-002	Full-Day Kindergarten	FDKFGP Form 70-02	4/1/2021	4/16/2021	3/30/2021	Approved - Closed
Small	Hope Elementary	Hope Elementary	Funding	70/71944-00-001	Full-Day Kindergarten	FDKFGP - 4-Day Response	10/23/2020	4/23/2021	12/3/2020	Approved - Closed
Small	Gravenstein Union Elementary	Gravenstein Elementary	Funding	57/70714-00-003	Eligibility & Funding Responses	Form SAB 50-04 - 15-Day Response	4/26/2021	4/28/2021	4/27/2021	Approved - Closed
Medium	San Lorenzo Valley Unified	San Lorenzo Valley High	Funding	55/69807-00-002 and 55/69807-00-003	Eligibility & Funding Responses	CTEFP CDE & DSA Plan Approval Letters	3/24/2021	4/30/2021	5/7/2021	Approved - Closed
Medium	Delano Union Elementary	Albany Park Elementary	Funding	57/63404-00-004	Eligibility & Funding Responses	Form SAB 50-04 - 15-Day Response	4/16/2021	4/30/2021	4/23/2021	Approved - Closed
Medium	Delano Union Elementary	Nueva Vista Elementary	Funding	57/63404-00-005	Eligibility & Funding Responses	Form SAB 50-04 - 15-Day Response	4/16/2021	4/30/2021	4/23/2021	Approved - Closed
Small	Golden Plains Unified	Tranquility High	Funding	59/75234-00-002	Eligibility & Funding Responses	DSA/CDE Approvals For CTE ROF Project	9/24/2020	4/30/2021	3/29/2021	Approved - Closed
Large	Fontana Unified	Kathy Binks Elementary	Funding	70/67710-00-020	Full-Day Kindergarten	FDKFGP Fund Release Authorization	10/23/2020	5/3/2021	5/12/2021	Approved - Closed
Medium	Southern Kern Unified	Hamilton Elementary	Funding	50-63776-00-002	Expenditure Reports	Form SAB 50-06 - Annual Expenditure Report	1/19/2021	5/4/2021		Approved - PENDING
Large	Twin Rivers Unified	Kohler, Strauch, Pioneer	Funding	57/76505-00-063, -060, -062	Eligibility & Funding Responses	Form SAB 50-04 - 15-Day Response	4/28/2021	5/5/2021	Withdrawn	Withdrawn
Large	Las Virgenes Unified	Lupin Hill Elementary	Eligibility		Eligibility & Funding Responses	Form SAB 50-03 - 15-Day Response	4/29/2021	5/5/2021	5/5/2021	Approved - Closed
Small	Lagunita Elementary	Lagunita Elementary	Funding	50/66076-00-002 & 57/66076-00-001	Substantial Progress	Substantial Progress Checklist	5/8/2020	5/7/2021	Denied	Denied
Medium	Hollister	Gabilan Hills Elementary	Funding	57/67470-00-004	Eligibility & Funding Responses	Form SAB 50-04 - 15-Day Response	4/27/2021	5/11/2021	6/2/2021	Approved - Closed
Medium	San Lorenzo Valley Unified	San Lorenzo Valley High	Funding	55-69807-00-002	Eligibility & Funding Responses	DSA Approval - CTE Cycle 5 Required Plan Approvals	4/30/2021	5/14/2021	5/7/2021	Approved - Closed
Medium	San Lorenzo Valley Unified	San Lorenzo Valley High	Funding	55-69807-00-003	Eligibility & Funding Responses	DSA Approval - CTE Cycle 5 Required Plan Approvals	4/30/2021	5/14/2021	5/7/2021	Approved - Closed
Medium	Wasco Union Elementary	Palm Avenue Elementary	Funding	50/63842-00-005	Eligibility & Funding Responses	Site Development Worksheet for Additional Grants	5/3/2021	5/17/2021	5/14/2021	Approved - Closed

School District Extension Requests
(As of September 1, 2021)

Large	Los Angeles Unified	Humphreys Elementary	Funding	57/64733-00-687	Eligibility & Funding Responses	Form SAB 50-04 - 15-Day Response	4/27/2021	5/18/2021	5/12/2021	Approved - Closed
Large	Corona-Norco Unified	Lincoln Alternative Elementary	Funding	50/67033-02-001	Eligibility & Funding Responses	Form SAB 50-04 - 15-Day Response	4/20/2021	5/20/2021	Withdrawn	Withdrawn
Medium	Cambrian	Steindorf STEAM K-8 Magnet	Funding	57/69385-00-015	Eligibility & Funding Responses	Form SAB 50-04 - 15-Day Response	5/21/2021	5/24/2021	5/24/2021	Approved - Closed
Large	Long Beach Unified	Roosevelt Elementary	Funding	57/64725-05-001	Eligibility & Funding Responses	Form SAB 50-04 - 15-Day Response	5/11/2021	5/25/2021	5/18/2021	Approved - Closed
Medium	Cambrian	Farnham Elementary	Funding	57/69385-00-017	Eligibility & Funding Responses	Form SAB 50-04 - 15-Day Response	5/24/2021	5/26/2021	5/26/2021	Approved - Closed
Small	Golden Plains Unified	Helm Elementary	Eligibility		Eligibility & Funding Responses	Form SAB 50-03 - 4-Day Response	5/24/2021	5/28/2021	5/26/2021	Approved - Closed
Large	Acton-Agua Dulce Unified	Vasquez High	Funding	75309-00-001	Expenditure Reports	Form SAB 50-06 - Final Expenditure Report	5/29/2020	5/28/2021	10/7/2020	Approved - Closed
Small	Muroc Joint Unified	Branch Elementary, Bailey Elementary	Funding	51/63685-00-002, 51/63685-00-003, 57/63685-00-009	Expenditure Reports	Form SAB 50-06 - Annual Expenditure Report	1/30/2021	5/31/2021	Withdrawn	Withdrawn
Medium	Centinela Valley Union High	District-wide	Eligibility		Eligibility & Funding Responses	90-Day Notification New Construction eligibility update	3/31/2021	5/31/2021		Approved - PENDING
Large	West Covina Unified	West Covina High	Funding	57/65094-00-014	Eligibility & Funding Responses	Form SAB 50-04 - 15-Day Response	5/17/2021	5/31/2021	5/27/2021	Approved - Closed
Large	West Covina Unified	West Covina High	Eligibility		Eligibility & Funding Responses	Form SAB 50-03 - 15-Day Response	5/17/2021	5/31/2021	5/27/2021	Approved - Closed
Large	Corona-Norco Unified	Lincoln Alternative Elementary	Funding	50/67033-02-001	Eligibility & Funding Responses	Form SAB 50-04 - 4-Day Response	5/26/2021	6/4/2021	6/4/2021	Approved - Closed
Medium	Santa Maria Joint Union High	Righetti High/CTE Center	Funding	55/69310-00-002	Expenditure Reports	Form SAB 50-06 - Annual Expenditure Report	12/7/2020	6/7/2021		Approved - PENDING
Small	Livingston Union Elementary	Selma Herndon Elementary	Funding	50/65748-00-004	Eligibility & Funding Responses	Form SAB 50-04 - 4-Day Response	6/7/2021	6/9/2021	6/9/2021	Approved - Closed
Medium	Santa Maria Joint Union High	Pioneer Valley High	Funding	50/69310-00-006	Expenditure Reports	Form SAB 50-06 - Annual Expenditure Report	12/10/2020	6/10/2021		Approved - PENDING
Large	San Bernardino City Unified	Pacific High	Funding	55/67876-00-001	Expenditure Reports	Form SAB 50-06 - Annual Expenditure Report	6/11/2020	6/11/2021		Approved - PENDING
Medium	Wasco Union Elementary	Gym/Admin Palm Avenue Middle	Funding	50/63842-00-005	Eligibility & Funding Responses	Form SAB 50-04 - 4-Day Response	6/11/2021	6/18/2021	6/18/2021	Approved - Closed
Small	Traver Joint Elementary	Traver Joint Elementary	Funding	57/72223-00-002	Expenditure Reports	Form SAB 50-06 - Annual Expenditure Report	6/8/2021	6/22/2021	6/28/2021	Approved - Closed
Small	Clay Joint Elementary	Clay Elementary	Funding	57/62109-00-002	Expenditure Reports	Form SAB 50-06 - Annual Expenditure Report	6/8/2021	6/28/2021	6/28/2021	Approved - Closed
Small	Paradise Unified	Paradise Senior High	Funding	58/61531-00-001	Expenditure Reports	Proposition 51 Final Audit	1/10/2021	6/30/2021	Withdrawn	Withdrawn
Small	Templeton Unified	Templeton Middle	Funding	57/68841-00-003	Expenditure Reports	Form SAB 50-06 - Final Expenditure Report	5/20/2021	6/30/2021	Withdrawn	Withdrawn
Small	Templeton Unified	Templeton Middle	Funding	57/68841-00-003	Expenditure Reports	Form SAB 50-06 - Final Expenditure Report	5/20/2021	6/30/2021	Withdrawn	Withdrawn
Medium	Southern Kern Unified	Hamilton Elementary	Funding	50/63776-00-002	Expenditure Reports	Form SAB 50-06 - Annual Expenditure Report	1/9/2021	6/30/2021		Approved - PENDING
Large	Los Angeles Unified	South Gate Senior High	Funding	57/64733-16-010	Substantial Progress	Substantial Progress Review - Documentation Request	6/24/2021	7/7/2021		Approved - PENDING
Large	Los Angeles Unified	South Gate Senior High	Funding	57/64733-16-011	Substantial Progress	Substantial Progress Review - Documentation Request	6/24/2021	7/7/2021		Approved - PENDING
Large	Los Angeles Unified	Reseda Senior High	Funding	57/64733-39-007	Substantial Progress	Substantial Progress Review - Documentation Request	6/24/2021	7/7/2021		Approved - PENDING
Large	Los Angeles Unified	Huntington Park Senior High	Funding	57/64733-17-012	Substantial Progress	Substantial Progress Checklist	6/24/2021	7/7/2021		Approved - PENDING
Large	Los Angeles Unified	Frances (John H.) Polytechnic	Funding	57/64733-38-022	Substantial Progress	Substantial Progress Review - Documentation Request	6/24/2021	7/7/2021		Approved - PENDING
Large	Los Angeles Unified	Cleveland Grover High	Funding	57/64733-41-006	Substantial Progress	Substantial Progress Review - Documentation Request	6/24/2021	7/7/2021		Approved - PENDING

Large	Los Angeles Unified	Cleveland Grover High	Funding	57/64733-41-005	Substantial Progress	Substantial Progress Review - Documentation Request	6/24/2021	7/7/2021	Approved - PENDING
Medium	Del Norte County Unified	Smith River Elementary	Funding	58/61820-00-005	Expenditure Reports	Form SAB 50-06 - Annual Expenditure Report	6/10/2021	7/16/2021	Withdrawn
Medium	Del Norte County Unified	Crescent Elk Middle	Funding	58/61820-00-003	Expenditure Reports	Form SAB 50-06 - Annual Expenditure Report	6/14/2021	7/16/2021	Withdrawn
Small	Riverdale Joint Unified	Riverdale Elementary	Funding	50/75408-00-002	Eligibility & Funding Responses	Form SAB 50-04 - 15-Day Response	6/30/2021	7/23/2021	7/26/2021
Small	Riverdale Joint Unified	Riverdale Elementary	Funding	57/75408-00-006	Eligibility & Funding Responses	Form SAB 50-04 - 15-Day Response	6/30/2021	7/23/2021	7/26/2021
Small	Riverdale Joint Unified	Riverdale High	Funding	50/75408-00-001	Substantial Progress	Substantial Progress Review - Documentation Request	7/7/2021	7/23/2021	Approved - PENDING
Small	Riverdale Joint Unified	Riverdale High	Funding	50/75408-00-001	Substantial Progress	Substantial Progress Review - Documentation Request	7/23/2021	7/27/2021	Approved - PENDING
Medium	Banning Unified	Banning High CTE	Funding	55/66985-00-001	Expenditure Reports	Detailed Listing of Project Expenditures - Worksheet	5/28/2021	7/30/2021	Withdrawn
Large	Fontana Unified	Kathy Binks Elementary	Funding	70/67710-00-020	Full-Day Kindergarten	FDKFGP Fund Release Authorization	5/3/2021	7/30/2021	8/11/2021
Small	Golden Plains Unified	San Joaquin Elementary	Funding	57/75234-00-007	Eligibility & Funding Responses	Form SAB 50-04 - 15-Day Response	7/23/2021	7/30/2021	7/27/2021
Large	Rialto Unified	Casey Elementary	Funding	70/67850-00-004	Full-Day Kindergarten	FDKFGP Implementation	1/27/2021	8/1/2021	8/12/2021
Small	Riverdale Joint Unified	Riverdale Elementary	Funding	50/75408-00-002 and 57/75408-00-006	Eligibility & Funding Responses	Form SAB 50-04 - 15-Day Response	7/23/2021	8/12/2021	7/27/2021
Small	Riverdale Joint Unified	Riverdale Elementary	Funding	50/75408-00-002	Eligibility & Funding Responses	Form SAB 50-04 - 4-Day Response	8/12/2021	8/16/2021	8/16/2021
Large	Garden Grove Unified	Heritage Elementary	Eligibility	57/66522-00-089	Eligibility & Funding Responses	Historical Site Documentation for Eligibility-15DL	8/3/2021	8/17/2021	8/17/2021
Large	Irvine Unified	Woodbridge High	Funding	50/73650-00-043	Eligibility & Funding Responses	Form SAB 50-04 - 15-Day Response	7/2/2021	8/20/2021	Withdrawn
Small	Klamath-Trinity Joint Unified	I -Tech/ Hoopa Valley High	Funding	51/62901-00-015	Fund Release	Form SAB 50-05 Submittal	8/25/2020	8/24/2021	Withdrawn
Large	Los Banos Unified	Grasslands Elementary	Funding	50/65755-00-008	Expenditure Reports	Form SAB 50-06 - Annual Expenditure Report	7/19/2021	8/27/2021	Withdrawn
Large	Oxnard	Ritchen Elementary	Eligibility	50/72538-00-016	Eligibility & Funding Responses	Form SAB 50-01 - 15-Day Response	7/23/2021	8/30/2021	8/16/2021
Large	Oxnard	Brekke Elementary	Eligibility	50/72538-00-017	Eligibility & Funding Responses	Form SAB 50-01 - 15-Day Response	7/23/2021	8/30/2021	8/16/2021
Large	Oxnard	McAuliffe Elementary	Eligibility	50/72538-00-018	Eligibility & Funding Responses	Form SAB 50-01 - 15-Day Response	7/23/2021	8/30/2021	8/16/2021
Large	Oxnard	Ritchen, Brekke and McAuliffe Elementary	Eligibility	50/72538-00-017, -018, -019	Eligibility & Funding Responses	Form SAB 50-04 - 15-Day Response	7/23/2021	8/30/2021	8/16/2021
Large	Palo Alto Unified	Jane Lathrop M	Funding	50/69641-00-001	Correspondence Audit	Proposition 51 Audit	11/16/2019	8/31/2021	Withdrawn
Large	Palo Alto Unified	Terman Middle	Funding	57/69641-00-030	Correspondence Audit	Proposition 51 Audit	11/16/2019	8/31/2021	Withdrawn
Large	Palo Alto Unified	Fairmeadow Elementary	Funding	57/69641-00-029	Correspondence Audit	Proposition 51 Audit	11/16/2019	8/31/2021	Withdrawn
Large	Palo Alto Unified	Terman Middle	Funding	50/69641-00-002	Correspondence Audit	Proposition 51 Audit	11/16/2019	8/31/2021	Withdrawn
Small	Bayshore Elementary	Bayshore Elementary	Funding	50/68858-00-001	Expenditure Reports	Form SAB 50-06 - Annual Expenditure Report	6/3/2021	8/31/2021	Withdrawn
Small	Yuba County Office of Education	Various	Funding	57/10587-001, -002, -003, -004, -005, -006	Expenditure Reports	Form SAB 50-06 - Annual Expenditure Report	7/10/2021	8/31/2021	Withdrawn
Small	Yuba County Office of Education	Various	Funding	50/10587-003, -004, -005 & -008	Expenditure Reports	Form SAB 50-06 - Annual Expenditure Report	7/23/2021	8/31/2021	Withdrawn
Medium	Escalon Unified	Van Allen Septic	Funding	58/68502-00-002	Substantial Progress	Substantial Progress Checklist	7/20/2021	8/31/2021	Withdrawn
Medium	Escalon Unified	Van Allen Septic	Funding	58/68502-00-002	Expenditure Reports	Form SAB 50-06 - Annual Expenditure Report	7/20/2021	8/31/2021	Withdrawn

School District Extension Requests
(As of September 1, 2021)

Medium	Woodland Joint Unified	Spring Lake Elementary	Funding	50/72710-00-006	Eligibility & Funding Responses	Form SAB 50-04 - 4-Day Response	7/8/2021	8/31/2021	Approved - PENDING
Medium	Hanford Elementary	Martin Luther King Jr. Elementary	Eligibility			Form SAB 50-04 - 15-Day Response	7/23/2021	9/1/2021	Withdrawn
Small	Manzanita Elementary	Manzanita Elementary	Funding	50/61499-00-002	Expenditure Reports	Form SAB 50-06 - Annual Expenditure Report	6/3/2021	9/1/2021	Approved - PENDING
Small	Manzanita Elementary	Manzanita Elementary	Funding	57/61499-00-001	Expenditure Reports	Form SAB 50-06 - Annual Expenditure Report	10/20/2020	9/1/2021	Approved - PENDING
Small	Liberty Elementary	Liberty Elementary	Funding	50/71985-00-002	Expenditure Reports	Form SAB 50-06 - Annual Expenditure Report	7/1/2021	9/1/2021	Approved - PENDING
Large	Garden Grove Unified	Violette (C.C.) Elementary	Funding	57/66522-00-088	Eligibility & Funding Responses	Additional Eligibility Backup Documentation	8/20/2021	9/3/2021	Approved - PENDING
Large	Los Banos Unified	Grasslands Elementary	Funding	50/65755-00-008	Expenditure Reports	Form SAB 50-06 - Annual Expenditure Report	7/19/2021	9/10/2021	Approved - PENDING
Small	Monson-Sultana Joint Union Elementary		Funding		Financial Hardship Documentation	Financial Hardship Review - Documentation Request	8/13/2021	9/10/2021	Approved - PENDING
Medium	Ripon Unified	Colony Oaks Elementary	Funding	50/68650-00-007	Eligibility & Funding Responses	Form SAB 50-04 - 15-Day Response	8/25/2021	9/20/2021	Denied
Large	Oxnard	Various	Funding	50/72538-00-019, -020, -021, -022, and -023	Eligibility & Funding Responses	Form SAB 50-04 - 15-Day Response	8/23/2021	9/20/2021	Approved - PENDING
Large	Oxnard	McKinna Elementary	Funding	57/72538-00-030	Eligibility & Funding Responses	Form SAB 50-04 - 15-Day Response	8/23/2021	9/20/2021	Withdrawn
Large	Oxnard	Elm Elementary	Funding	57/72538-00-029	Eligibility & Funding Responses	Form SAB 50-04 - 15-Day Response	8/24/2021	9/20/2021	Withdrawn
Small	Hilmar Unified	Hilmar High	Funding	55/65698-00-001	Eligibility & Funding Responses	CTEFP CDE/DSA approvals deadline	5/22/2021	9/22/2021	Denied
Large	Napa Valley Unified	Vintage High	Funding	55/66266-00-005 and 55/66266-00-006	Fund Release	Form SAB 50-05 Submittal	9/24/2020	9/24/2021	Withdrawn
Large	Long Beach Unified	Jordan High	Funding	55/64725-00-007	Eligibility & Funding Responses	CDA and DSA Approvals	9/24/2020	9/24/2021	Withdrawn
Large	Long Beach Unified	Jordan High	Funding	55/64725-00-008	Eligibility & Funding Responses	CDA and DSA Approvals	9/24/2020	9/24/2021	3/24/2021
Large	Long Beach Unified	Renaissance High	Funding	55/64725-00-006	Eligibility & Funding Responses	CDA and DSA Approvals	9/24/2020	9/24/2021	3/24/2021
Large	Bakersfield City	Bessie Owens Full Day Kindergarten Project	Funding	70/63321-00-001	Full-Day Kindergarten	SAB 70-03 Expenditure Report	7/31/2021	9/30/2021	Approved - PENDING
Medium	Woodland Joint Unified	Spring Lake Elementary	Funding	50/72710-00-006	Eligibility & Funding Responses	Form SAB 50-04 - 4-Day Response	8/31/2021	9/30/2021	Approved - PENDING
Large	San Francisco Unified	Cesar Chavez Elementary	Funding	57/68478-00-048	Expenditure Reports	Expenditure Closeout Review - Documentation Request	4/16/2021	10/1/2021	Withdrawn
Large	San Francisco Unified	George Peabody Elementary	Funding	57/68478-00-045	Expenditure Reports	Expenditure Closeout Review - Documentation Request	4/16/2021	10/1/2021	Withdrawn
Large	San Francisco Unified	Jose Ortega Elementary	Funding	57/68478-00-047	Expenditure Reports	Expenditure Closeout Review - Documentation Request	4/16/2021	10/1/2021	Withdrawn
Large	San Francisco Unified	Monroe Elementary	Funding	57/68478-00-048	Expenditure Reports	Expenditure Closeout Review - Documentation Request	4/16/2021	10/1/2021	Withdrawn
Large	San Francisco Unified	Roosevelt Middle	Funding	57/68478-00-043	Expenditure Reports	Expenditure Closeout Review - Documentation Request	4/16/2021	10/1/2021	Withdrawn
Large	San Francisco Unified	Sunnyside Elementary	Funding	57/68478-00-046	Expenditure Reports	Expenditure Closeout Review - Documentation Request	4/16/2021	10/1/2021	Withdrawn
Large	San Francisco Unified	Yick Wo Elementary	Funding	57/68478-00-049	Expenditure Reports	Expenditure Closeout Review - Documentation Request	4/16/2021	10/1/2021	Withdrawn
Medium	Greenfield Union Elementary	Vista Verde Middle	Funding	58/66035-00-001	Expenditure Reports	Form SAB 50-06 - Annual Expenditure Report	6/5/2021	10/5/2021	Withdrawn
Medium	Greenfield Union Elementary	Mary Chapa Academy	Funding	58/66035-00-002	Expenditure Reports	Form SAB 50-06 - Annual Expenditure Report	6/5/2021	10/5/2021	Withdrawn
Medium	Greenfield Union Elementary	Oak Avenue Elementary	Funding	58/66035-00-003	Expenditure Reports	Form SAB 50-06 - Annual Expenditure Report	6/5/2021	10/5/2021	Withdrawn
Small	Paradise Unified	Paradise High	Funding	57/61531-00-003	Substantial Progress	Substantial Progress Review - Documentation Request	7/8/2021	10/8/2021	Withdrawn
Large	San Bernardino City Unified	Del Rosa Elementary	Funding	70/67876-00-001	Full-Day Kindergarten	Form SAB 70-02	10/23/2020	10/23/2021	Approved - PENDING

School District Extension Requests
(As of September 1, 2021)

Large	Santa Ana Unified	Valley High - Career and Technical Education (Culinary Arts)	Funding	55/66670-00-003	Eligibility & Funding Responses	CTE/DSA Plan Approvals	5/26/2021	10/26/2021	Denied	Denied
Large	Anaheim Union High	Magnolia High	Funding	55/66431-00-001	Eligibility & Funding Responses	CDE & DSA plan approvals	5/27/2021	12/17/2021		Approved - PENDING
Small	Golden Plains Unified	Helm Elementary	Funding	70/75234-00-001	Full-Day Kindergarten	FDKFGP - Plan Approvals	10/22/2020	3/31/2022	Withdrawn	Withdrawn
Medium	Alisal Union	Loya (Oscar F.) Elementary	Funding	70/65691-00-009	Full-Day Kindergarten	FDKFGP - Plan Approvals and Form SAB 70-02	6/24/2021	6/24/2022		Approved - PENDING
Medium	Greenfield Union Elementary	Mary Chapa Academy Elementary	Funding	71/66035-00-001	Audit Correspondence	Substantial Progress Appeal Item SAB 189 related to change in scope and a time extension to complete the project.	5/22/2020	6/30/2022	Denied	Denied
Large	San Diego Unified	America's Finest Charter	Funding	54/68338-00-003	Eligibility & Funding Responses	Conversion from PA to final apportionment SAB 50-04	1/24/2022	7/22/2022	Withdrawn	Withdrawn
Medium	Ventura County Office of Education	Gateway Community	Funding	50/10561-00-004, 57/10561-00-005	Substantial Progress	Substantial Progress Checklist	12/5/2021	8/5/2022	Withdrawn	Withdrawn
Large	San Bernardino City Unified	Pacific High	Funding	55/67876-00-001	Expenditure Reports	4-year Project Completion SFP Regulation Section 1859.199	6/11/2023	6/11/2024	Denied	Denied

INFORMATION ITEM

SCHOOL FACILITY PROGRAM APPLICATIONS RECEIVED BEYOND BOND AUTHORITY LIST (as of August 31, 2021)

The applications on this list represent School Facility Program (SFP) New Construction and Modernization projects in date order received that were received on or after September 13, 2018 through August 31, 2021. These applications have been received, but not reviewed, by the Office of Public School Construction (OPSC). This list is presented to the State Allocation Board for acknowledgement, but not approval pursuant to SFP Regulation Section 1859.95.1.

Published monthly in the SAB Agenda.

This report is also on the [OPSC Website](http://www.dgs.ca.gov/opsc) at:
www.dgs.ca.gov/opsc

SFP APPLICATIONS
New Construction Acknowledged Applications Received Past Existing Authority as of August 31, 2021

District	County	Site Name	DSA Number	50-04 Date Received	Estimated State Grant (a)	Estimated Financial Hardship (b)
Imperial County Office of Education	Imperial	La Paloma Middle	04-116828	09/14/18	\$ 1,442,651	\$ 1,442,651
Winters Joint Unified	Yolo	Winters High	02-115475	09/14/18	\$ 2,188,077	\$ -
Plaza Elementary	Glenn	Plaza Elementary	02-116764	09/18/18	\$ 2,672,913	\$ 2,672,913
Gustine Unified	Merced	Gustine High	02-116135	09/19/18	\$ 4,814,849	\$ 4,814,849
Corona-Norco Unified	Riverside	Roosevelt High	04-115480	09/21/18	\$ 15,085,368	\$ -
Round Valley Unified	Mendocino	Round Valley High	01-117277	09/24/18	\$ 2,353,745	\$ 2,353,745
Live Oak Unified	Sutter	Live Oak Middle	02-116511	09/24/18	\$ 1,776,402	\$ -
Corona-Norco Unified	Riverside	Garretson Elementary	04-115277	10/01/18	\$ 3,682,897	\$ -
Lammersville Joint Unified	San Joaquin	Cordes Elementary	02-116707	10/04/18	\$ 14,117,100	\$ -
San Benito High	San Benito	San Benito High	01-117136	10/08/18	\$ 6,418,818	\$ -
Fairfield-Suisun Unified	Solano	E Ruth Sheldon Academy of Innovative Learning	02-116436	10/10/18	\$ 1,574,262	\$ -
Grossmont Union High	San Diego	Granite Hills High	04-116776	10/12/18	\$ 966,051	\$ -
El Centro Elementary	Imperial	Harding Elementary	04-117257	10/15/18	\$ 1,656,420	\$ -
Wasco Union Elementary	Kern	James A Forrest Elementary	03-117605	10/15/18	\$ 11,839,197	\$ 11,839,197
Alview-Dairyland Union Elementary	Madera	Alview Elementary	Site/Design	10/16/18	\$ 122,877	\$ 122,877
Alview-Dairyland Union Elementary	Madera	Dairyland Elementary	Site/Design	10/16/18	\$ 122,877	\$ 122,877
Kings River Union Elementary	Tulare	Kings River Elementary	Site/Design	10/16/18	\$ 1,869,396	\$ 1,869,396
Fremont Union High	Santa Clara	Homestead High	01-116560	10/23/18	\$ 3,185,692	\$ -
Fremont Unified	Alameda	G M Walters Junior High	01-115744	10/24/18	\$ 7,741,378	\$ -
Grossmont Union High	San Diego	El Capitan High	04-116979	10/25/18	\$ 2,379,500	\$ -
Corning Union High	Tehama	Corning High	02-116489	10/26/18	\$ 3,546,223	\$ -
Castro Valley Unified	Alameda	Castro Valley High	01-116720	10/29/18	\$ 1,380,830	\$ -
Castro Valley Unified	Alameda	Castro Valley High	01-116816	10/29/18	\$ 1,625,897	\$ -
Grossmont Union High	San Diego	Monte Vista High	04-116978	10/29/18	\$ 1,536,016	\$ -
West Park Elementary	Fresno	West Park Elementary	02-116848	10/30/18	\$ 3,948,406	\$ 3,948,406
Campbell Union High	Santa Clara	Leigh High	01-117171	10/30/18	\$ 4,203,090	\$ -
Central Union High	Imperial	Central Union High	04-116825	10/31/18	\$ 11,738,874	\$ 11,738,874
Pajaro Valley Unified	Santa Cruz	Pajaro Valley High	01-116514	10/31/18	\$ 1,905,424	\$ -
Fairfield-Suisun Unified	Solano	E Ruth Sheldon Academy of Innovative Learning	02-116436	10/31/18	\$ 4,711,065	\$ -
Fresno County Office of Education	Fresno	Selma High	02-116799	11/06/18	\$ 295,279	\$ -
Jurupa Unified	Riverside	West Riverside Elementary	04-115786	11/09/18	\$ 4,338,436	\$ -
Sunnyside Union Elementary	Tulare	Sunnyside Elementary	Site/Design	11/14/18	\$ 4,562,914	\$ 4,562,914
Santa Maria-Bonita	Santa Barbara	Measure T Elementary	03-118839	11/16/18	\$ 11,229,282	\$ -
Williams Unified	Colusa	Williams Elementary	Site/Design	11/19/18	\$ 867,525	\$ 867,525
Williams Unified	Colusa	Williams High	Site/Design	11/19/18	\$ 1,429,051	\$ 1,429,051
Pierce Joint Unified	Colusa	Arbuckle Elementary	02-116802	11/20/18	\$ 1,941,453	\$ -
Los Angeles Unified	Los Angeles	International Studies Learning Center	03-117730	11/26/18	\$ 8,212,769	\$ -
William S. Hart Union High	Los Angeles	William S Hart High	03-118530	11/29/18	\$ 9,813,917	\$ -
Oxnard	Ventura	Seabridge Elementary	03-118672	12/07/18	\$ 13,517,344	\$ -
Oxnard	Ventura	Seabridge Elementary	03-118672	12/07/18	\$ 786,556	\$ -
Porterville Unified	Tulare	Porterville Military Academy	02-115851	12/07/18	\$ 2,092,468	\$ -
Arvin Union	Kern	Bear Mountain Elementary	03-119081	12/14/18	\$ 3,118,320	\$ -
Meadows Union Elementary	Imperial	Meadows Elementary	04-116690	12/20/18	\$ 2,874,742	\$ -

SFP APPLICATIONS
New Construction Acknowledged Applications Received Past Existing Authority as of August 31, 2021

District	County	Site Name	DSA Number	50-04 Date Received	Estimated State Grant (a)	Estimated Financial Hardship (b)
Blochman Union Elementary	Santa Barbara	Benjamin Foxen Elementary	03-119221	12/21/18	\$ 1,308,316	\$ -
Sanger Unified	Fresno	Washington Academic Middle	02-117046	12/24/18	\$ 560,664	\$ -
Etiwanda Elementary	San Bernardino	John L Golden Elementary	04-116718	01/15/19	\$ 1,331,474	\$ -
Tulare Joint Union High	Tulare	Tulare Union High	02-116884	01/15/19	\$ 4,426,098	\$ -
Lemoore Union High	Kings	Lemoore High	02-116535	01/18/19	\$ 5,710,055	\$ -
South Pasadena Unified	Los Angeles	South Pasadena Senior High	03-117509	01/18/19	\$ 1,814,372	\$ -
South Pasadena Unified	Los Angeles	South Pasadena Senior High	03-118006	01/18/19	\$ 478,063	\$ -
Etiwanda Elementary	San Bernardino	David W Long Elementary	04-117113	01/18/19	\$ 1,296,904	\$ -
Hope Elementary	Tulare	Hope Elementary	Site/Design	01/18/19	\$ 885,316	\$ 885,316
Kings Canyon Joint Unified	Fresno	Reedley Middle College High	02-115465	01/28/19	\$ 3,851,979	\$ -
Etiwanda Elementary	San Bernardino	Caryn Elementary	04-117369	02/12/19	\$ 1,366,064	\$ -
Hanford Elementary	Kings	Lincoln Elementary	02-117050	02/27/19	\$ 1,641,316	\$ -
Ceres Unified	Stanislaus	Caswell Elementary	02-116128	02/27/19	\$ 1,519,834	\$ -
Ceres Unified	Stanislaus	Caswell Elementary	02-116128	02/27/19	\$ 714,666	\$ -
Sanger Unified	Fresno	Sanger High	02-117029	03/12/19	\$ 453,990	\$ -
Huntington Beach City Elementary	Orange	Ethel Dwyer Middle	04-116716	03/13/19	\$ 1,602,035	\$ -
Elk Grove Unified	Sacramento	Pleasant Grove High	02-116618	03/14/19	\$ 1,089,046	\$ -
William S. Hart Union High	Los Angeles	Sierra Vista Junior High	03-117759	03/19/19	\$ 3,277,471	\$ -
Robla Elementary	Sacramento	Taylor Street Elementary	02-116689	03/19/19	\$ 1,493,548	\$ -
Sonora Elementary	Tuolumne	Sonora Elementary	02-114452	03/19/19	\$ 1,799,125	\$ -
Soquel Union Elementary	Santa Cruz	New Brighton Middle	01-117113	03/21/19	\$ 1,199,142	\$ -
Pittsburg Unified	Contra Costa	Parkside Elementary	01-117089	03/28/19	\$ 3,724,122	\$ -
Panama-Buena Vista Union	Kern	Panama Elementary	03-118288	04/02/19	\$ 8,150,119	\$ -
Soquel Union Elementary	Santa Cruz	Santa Cruz Gardens Elementary	01-117493	04/02/19	\$ 1,400,353	\$ -
Riverside Unified	Riverside	Harrison Elementary	04-117796	04/04/19	\$ 1,936,737	\$ -
Riverside Unified	Riverside	Jefferson Elementary	04-117816	04/05/19	\$ 2,518,888	\$ -
Capistrano Unified	Orange	Aliso Niguel High	04-117480	04/10/19	\$ 3,773,236	\$ -
Capistrano Unified	Orange	Newhart Middle	04-117479	04/10/19	\$ 4,318,962	\$ -
Riverside Unified	Riverside	Highgrove Elementary	04-117600	04/12/19	\$ 4,568,978	\$ -
Long Beach Unified	Los Angeles	Eunice Sato Academy of Math & Science	03-118586	04/15/19	\$ 8,094,645	\$ -
Riverside Unified	Riverside	Madison Elementary	04-117805	04/18/19	\$ 2,934,170	\$ -
Grossmont Union High	San Diego	Santana High	04-116449	04/19/19	\$ 2,172,279	\$ -
Walnut Valley Unified	Los Angeles	Collegewood Elementary	03-118931	04/24/19	\$ 4,680,284	\$ -
Freshwater Elementary	Humboldt	Freshwater Elementary	Site/Design	04/30/19	\$ 159,972	\$ 159,972
Escalon Unified	San Joaquin	Dent Elementary	02-116870	05/03/19	\$ 4,671,640	\$ -
Fairfield-Suisun Unified	Solano	Suisun Valley Elementary	02-116558	05/08/19	\$ 1,308,175	\$ -
San Joaquin County Office of Education	San Joaquin	John J McFall Elementary	Site/Design	06/13/19	\$ 495,038	\$ 495,038
Rocklin Unified	Placer	Rocklin High	02-117520	06/13/19	\$ 1,031,421	\$ -
Walnut Valley Unified	Los Angeles	Diamond Bar High	03-119137	06/14/19	\$ 1,923,950	\$ -
Piedmont City Unified	Alameda	Piedmont High	01-117533	06/18/19	\$ 7,223,659	\$ -
Porterville Unified	Tulare	Monache High	02-115643	06/25/19	\$ 7,475,880	\$ -
Stockton Unified	San Joaquin	Rio Calaveras Elementary	02-117206	06/26/19	\$ 1,481,638	\$ -
Yuba County Office of Education	Yuba	Virginia School @ Yuba College	02-117118	07/16/19	\$ 656,120	\$ 656,120

SFP APPLICATIONS
New Construction Acknowledged Applications Received Past Existing Authority as of August 31, 2021

District	County	Site Name	DSA Number	50-04 Date Received	Estimated State Grant (a)	Estimated Financial Hardship (b)
Yuba County Office of Education	Yuba	Virginia School @ Yuba College	02-117118	07/16/19	\$ 239,918	\$ 239,918
Los Banos Unified	Merced	San Luis High	02-117464	07/18/19	\$ 634,177	\$ -
Long Beach Unified	Los Angeles	Millikan High	03-118323	07/22/19	\$ 7,648,691	\$ -
Sanger Unified	Fresno	Madison Elementary	02-117601	07/29/19	\$ 365,374	\$ -
Fremont Unified	Alameda	John M Horner Junior High	01-116600	08/02/19	\$ 11,743,315	\$ -
Palm Springs Unified	Riverside	Desert Hot Springs High	04-117776	08/02/19	\$ 1,237,991	\$ -
Palm Springs Unified	Riverside	Desert Hot Springs High	04-117464	08/02/19	\$ 1,558,238	\$ -
Los Banos Unified	Merced	Volta Elementary	02-117560	08/09/19	\$ 640,355	\$ -
Campbell Union High	Santa Clara	Branham High	01-117117	08/09/19	\$ 6,914,835	\$ -
Hesperia Unified	San Bernardino	Topaz Preparatory Academy	04-117777	08/09/19	\$ 685,886	\$ -
Sanger Unified	Fresno	John S Wash Elementary	02-117663	08/12/19	\$ 368,316	\$ -
Kern High	Kern	Vista Continuation High	03-119958	08/12/19	\$ 276,267	\$ -
Traver Joint Elementary	Tulare	Traver Elementary	Site/Design	08/14/19	\$ 419,767	\$ 419,767
Kern County Office of Education	Kern	Aurora Program School	03-119202	08/16/19	\$ 5,391,482	\$ -
Clovis Unified	Fresno	Clovis East High	02-117406	08/16/19	\$ 493,373	\$ -
Clovis Unified	Fresno	Reagan Elementary	02-117413	08/16/19	\$ 191,459	\$ -
Clovis Unified	Fresno	James S Fugman Elementary	02-117412	08/16/19	\$ 230,687	\$ -
Clovis Unified	Fresno	Roger S Orazo Elementary	02-117414	08/16/19	\$ 387,058	\$ -
Ventura Unified	Ventura	Mound Elementary	03-119844	08/20/19	\$ 514,427	\$ -
Las Virgenes Unified	Los Angeles	Lupin Hill Elementary	03-119279	08/21/19	\$ 798,316	\$ -
Western Placer Unified	Placer	Twelve Bridges High	02-116896	08/22/19	\$ 36,763,875	\$ -
Fremont Unified	Alameda	Washington High	01-117422	08/27/19	\$ 4,885,235	\$ -
Elk Grove Unified	Sacramento	James Rutter Middle School	02-117160	08/28/19	\$ 3,141,303	\$ -
Riverside Unified	Riverside	Magnolia Elementary	04-117814	08/29/19	\$ 3,558,595	\$ -
Folsom Cordova Unified	Sacramento	Mangini Ranch Elementary	02-117008	09/04/19	\$ 11,069,618	\$ -
Western Placer Unified	Placer	Scott Leaman Elementary	02-117173	09/16/19	\$ 12,794,910	\$ -
Fountain Valley	Orange	Masuda Middle	04-118487	09/17/19	\$ 1,085,890	\$ -
Riverside Unified	Riverside	Adams Elementary	04-118175	09/19/19	\$ 2,440,522	\$ -
Ballico-Cressey Elementary	Merced	Ballico Elementary	02-116471	09/24/19	\$ 2,778,665	\$ -
Saugus Union Elementary	Los Angeles	Plum Canyon Elementary	03-119335	09/26/19	\$ 1,389,799	\$ -
Oxnard Elementary	Ventura	Rose Avenue Elementary	03-119284	10/11/19	\$ 10,743,903	\$ 10,743,903
Poway Unified	San Diego	Oak Valley Middle	04-117958	10/16/19	\$ 3,018,181	\$ -
Rocklin Unified	Placer	Ruhkala Elementary	02-117477	10/17/19	\$ 3,108,505	\$ -
Lake Elsinore Unified	Riverside	Alberhill Elementary	04-117782	10/18/19	\$ 12,267,331	\$ -
North Cow Creek Elementary	Shasta	North Cow Creek Elementary	Site/Design	10/25/19	\$ 121,970	\$ 121,970
El Centro Elementary	Imperial	De Anza Magnet	04-117804	10/30/19	\$ 2,800,536	\$ -
Maple Elementary	Kern	Maple Elementary	Site/Design	10/30/19	\$ 385,052	\$ 385,052
Standard Elementary	Kern	Standard Elementary	03-119797	10/31/19	\$ 4,665,935	\$ -
Madera Unified	Madera	Concurrent Enrollment Middle	02-117204	10/31/19	\$ 4,134,537	\$ -
Tustin Unified	Orange	Legacy Magnet Academy	04-116856	11/07/19	\$ 31,899,239	\$ -
Riverside Unified	Riverside	Jackson Elementary	04-117815	11/15/19	\$ 3,059,678	\$ -
Chowchilla Elementary	Madera	Wilson Middle	02-116477	12/03/19	\$ 723,007	\$ -
Riverside Unified	Riverside	University Heights Middle	04-117674	12/06/19	\$ 2,699,011	\$ -

SFP APPLICATIONS
New Construction Acknowledged Applications Received Past Existing Authority as of August 31, 2021

District	County	Site Name	DSA Number	50-04 Date Received	Estimated State Grant (a)	Estimated Financial Hardship (b)
Dublin Unified	Alameda	Dublin High	01-117208	12/18/19	\$ 6,412,551	\$ -
Riverside Unified	Riverside	King (Martin Luther Jr.) High	04-117852	01/06/20	\$ 514,585	\$ -
Napa Valley Unified	Napa	River Charter	01-117207	01/10/20	\$ 4,042,028	\$ -
Corona-Norco Unified	Riverside	Jefferson Elementary	04-118005	01/15/20	\$ 4,797,972	\$ -
Murrieta Valley Unified	Riverside	Murrieta Mesa High	04-118451	01/24/20	\$ 5,113,657	\$ -
Fountain Valley Elementary	Orange	Fulton (Harry C) Middle	04-118883	02/14/20	\$ 1,061,790	\$ -
Natomas Unified	Sacramento	Paso Verde	02-117126	02/18/20	\$ 20,495,845	\$ -
Irvine Unified	Orange	Heritage Field K-8	04-118047	02/20/20	\$ 47,744,919	\$ -
Albany City Unified	Alameda	Albany High	01-117541	02/21/20	\$ 4,370,747	\$ -
Martinez Unified	Contra Costa	John Muir Elementary	01-118033	02/24/20	\$ 4,662,545	\$ -
Salinas Union High	Monterey	Dolores Huerta Middle	01-117098	03/02/20	\$ 21,431,900	\$ -
Stockton Unified	San Joaquin	Valentine Peyton Elementary	02-117686	03/26/20	\$ 1,508,086	\$ -
Mendota Unified	Fresno	Mendota Junior High	02-117492	04/13/20	\$ 1,338,852	\$ -
Mendota Unified	Fresno	Mendota High	02-117755	04/13/20	\$ 74,948	\$ -
Mendota Unified	Fresno	Mendota High	02-117755	04/13/20	\$ 74,948	\$ -
Mendota Unified	Fresno	Mendota High	02-117755	04/13/20	\$ 74,948	\$ -
Humboldt County Office of Education	Humboldt	Glen W Paul School for PH	Site/Design	04/21/20	\$ 251,906	\$ 251,906
Piedmont City Unified	Alameda	Piedmont High	02-117533	04/27/20	\$ 1,131,739	\$ -
Chico Unified	Butte	Emma Wilson Elementary	02-117226	06/04/20	\$ 1,249,142	\$ -
Anaheim Elementary	Orange	Sunkist Elementary	04-117365	06/05/20	\$ 1,656,567	\$ -
Brentwood Union Elementary	Contra Costa	Edna Hill Middle	01-118117	06/22/20	\$ 3,049,013	\$ -
Western Placer Unified	Placer	Glen Edwards Middle	02-117099	06/22/20	\$ 4,044,855	\$ -
Calexico Unified	Imperial	Calexico High	04-117965	07/01/20	\$ 14,875,281	\$ -
Sacramento County Office of Education	Sacramento	Gerber Jr/Sr High	02-117923	07/13/20	\$ 4,088,732	\$ 4,088,732
Roseville City Elementary	Placer	WD-60 Elementary	02-117873	07/13/20	\$ 13,679,371	\$ -
Tulare City	Tulare	Wilson Elementary	02-118021	07/17/20	\$ 1,065,892	\$ -
Menifee Union Elementary	Riverside	Harvest Hill STEAM Academy	04-117851	07/29/20	\$ 8,032,135	\$ -
Stockton Unified	San Joaquin	Flora Arca Mata Elementary	02-117130	07/31/20	\$ 14,545,299	\$ -
Clovis Unified	Fresno	Young Elementary	02-116820	08/05/20	\$ 13,566,990	\$ -
Lucerne Elementary	Lake	Lucerne Elementary	01-117840	08/06/20	\$ 1,854,086	\$ 1,854,086
Kern High	Kern	Vista West Continuation High	03-119975	08/07/20	\$ 1,361,899	\$ -
Menifee Union Elementary	Riverside	Menifee Valley Middle	04-118479	08/07/20	\$ 13,500,853	\$ -
Kings Canyon Joint Unified	Fresno	Reedley High	02-117349	08/12/20	\$ 1,387,920	\$ -
Sanger Unified	Fresno	Fairmont Elementary	02-118341	08/17/20	\$ 283,582	\$ -
Kern High	Kern	Stockdale High	03-119974	08/20/20	\$ 1,222,217	\$ -
Kern High	Kern	Highland High	03-120842	08/20/20	\$ 1,015,239	\$ -
Alameda Unified	Alameda	Encinal Junior/Senior High	01-117611	08/26/20	\$ 3,465,835	\$ -
Banta Elementary	San Joaquin	NextGeneration STEAM Academy	02-117674	08/27/20	\$ 3,873,152	\$ -
Knights Ferry Elementary	Stanislaus	Knights Ferry Elementary	02-118085	08/28/20	\$ 830,572	\$ 830,572
Lemoore Union Elementary	Kings	Freedom Elementary	02-117745	09/11/20	\$ 9,100,949	\$ -
Natomas Unified	Sacramento	American Lakes Elementary	02-117838	09/14/20	\$ 4,100,810	\$ -
Jurupa Unified	Riverside	Rubidoux High	04-118923	09/24/20	\$ 1,912,855	\$ -
Kings River-Hardwick Union Elementary	Kings	Kings River-Hardwick Elementary	02-117438	09/30/20	\$ 8,751,298	\$ 8,751,298

SFP APPLICATIONS
New Construction Acknowledged Applications Received Past Existing Authority as of August 31, 2021

District	County	Site Name	DSA Number	50-04 Date Received	Estimated State Grant (a)	Estimated Financial Hardship (b)
Jacoby Creek Elementary	Humboldt	Jacoby Creek Elementary	01-117353	10/02/20	\$ 4,311,564	\$ 4,311,564
Escondido Union	San Diego	Orange Glen Elementary	04-117054	10/02/20	\$ 1,556,375	\$ -
Morgan Hill Unified	Santa Clara	Jackson Academy of Music and Math	01-118503	10/12/20	\$ 3,396,908	\$ -
Placentia-Yorba Linda Unified	Orange	Glenview Elementary	04-119246	10/14/20	\$ 410,469	\$ -
Golden Valley Unified	Madera	Stone Creek Elementary	02-117213	10/16/20	\$ 10,963,665	\$ -
South Fork Union	Kern	South Fork Elementary	Site/Design	10/20/20	\$ 195,623	\$ 195,623
Garfield Elementary	Humboldt	Garfield Elementary	Site/Design	10/23/20	\$ 187,236	\$ 187,236
Imperial Unified	Imperial	Imperial High	04-117603	10/26/20	\$ 1,701,452	\$ -
Sonoma County Office of Education	Sonoma	El Colegio	01-118443	10/29/20	\$ 915,626	\$ -
Temecula Valley Unified	Riverside	STEAM Academy K-8	04-118490	10/29/20	\$ 8,625,543	\$ -
Lodi Unified	San Joaquin	Tokay High	02-117806	11/16/20	\$ 9,155,946	\$ -
Liberty Elementary	Tulare	Liberty Elementary	02-118322	11/16/20	\$ 427,203	\$ -
Millville Elementary	Shasta	Millville Elementary	Site/Design	11/18/20	\$ 728,813	\$ 728,813
Vacaville Unified	Solano	Edwin Markham Elementary	02-117505	11/19/20	\$ 5,451,185	\$ -
Lake Elsinore Unified	Riverside	Railroad Canyon Elementary	04-119156	11/23/20	\$ 899,927	\$ -
Murrieta Valley Unified	Riverside	Murrieta Canyon Academy	04-118896	11/24/20	\$ 8,054,742	\$ -
Liberty Elementary	Tulare	Liberty Elementary	02-117777	11/30/20	\$ 3,528,693	\$ -
Turlock Unified	Stanislaus	Turlock High	02-117484	12/01/20	\$ 4,622,896	\$ -
Alvina Elementary	Fresno	Alvina Elementary Charter	Site/Design	12/09/20	\$ 359,209	\$ 359,209
Kings Canyon Joint Unified	Fresno	Reedley High	02-117613	01/07/21	\$ 1,609,610	\$ -
Hemet Unified	Riverside	Winchester Elementary	04-118115	01/11/21	\$ 3,650,360	\$ -
Chaffey Joint Union High	San Bernardino	Etiwanda High	04-117824	01/11/21	\$ 5,955,938	\$ -
Jurupa Unified	Riverside	Jurupa Middle	04-118208	01/29/21	\$ 3,500,478	\$ -
Murrieta Valley Unified	Riverside	Murrieta Elementary	04-119432	01/29/21	\$ 4,732,721	\$ -
Lassen View Union Elementary	Tehama	Lassen View Elementary	Site/Design	02/03/21	\$ 1,046,170	\$ 1,046,170
Escondido Union	San Diego	Del Dios Academy of Arts and Sciences	04-118541	02/04/21	\$ 6,600,729	\$ -
Menifee Union Elementary	Riverside	Chester W Morrison Elementary	04-119095	02/12/21	\$ 1,262,376	\$ -
Sulphur Springs Union	Los Angeles	Sulphur Springs Community Elementary	03-120270	02/25/21	\$ 4,833,303	\$ -
Tracy Joint Unified	San Joaquin	North Elementary	02-117324	02/25/21	\$ 3,051,846	\$ -
Novato Unified	Marin	San Marin High	01-117833	02/26/21	\$ 2,747,397	\$ -
Novato Unified	Marin	Novato High	01-117947	02/26/21	\$ 845,651	\$ -
Livermore Valley Joint Unified	Alameda	East Avenue Middle	01-117875	03/01/21	\$ 3,840,483	\$ -
Downey Unified	Los Angeles	Griffiths (Gordon) Middle	03-119094	03/02/21	\$ 6,244,126	\$ -
Fairfield-Suisun Unified	Solano	Mary Bird Early Childhood Education Center	02-118059	03/11/21	\$ 1,576,330	\$ -
Downey Unified	Los Angeles	Sussman (Edward A.) Middle	03-119235	03/19/21	\$ 6,978,954	\$ -
Roseville Joint Union High	Placer	West Park High	02-118062	03/23/21	\$ 21,175,459	\$ -
Downey Unified	Los Angeles	Griffiths (Gordon) Middle	03-119094	03/25/21	\$ 8,937,895	\$ -
Downey Unified	Los Angeles	Sussman (Edward A.) Middle	03-119235	03/25/21	\$ 6,814,000	\$ -
Downey Unified	Los Angeles	Sussman (Edward A.) Middle	03-119235	03/25/21	\$ 8,176,800	\$ -
Natomas Unified	Sacramento	Bannon Creek	02-117840	03/26/21	\$ 1,343,394	\$ -
Natomas Unified	Sacramento	Jefferson Elementary	02-117839	03/26/21	\$ 5,212,918	\$ -
Hesperia Unified	San Bernardino	Joshua Circle Elementary	04-118715	03/31/21	\$ 716,491	\$ -
Hesperia Unified	San Bernardino	Krystal School of Science, Math & Technology	04-118716	03/31/21	\$ 716,491	\$ -

SFP APPLICATIONS
New Construction Acknowledged Applications Received Past Existing Authority as of August 31, 2021

District	County	Site Name	DSA Number	50-04 Date Received	Estimated State Grant (a)	Estimated Financial Hardship (b)
Riverside Unified	Riverside	Monroe Elementary	04-118403	04/01/21	\$ 3,192,154	\$ -
Rio Elementary	Ventura	Rio del Sol	03-117021	04/02/21	\$ 3,856,500	\$ -
Fresno Unified	Fresno	Ericson Elementary	02-116766	04/05/21	\$ 1,008,917	\$ -
Irvine Unified	Orange	Turtle Rock Elementary	04-118628	04/07/21	\$ 1,392,870	\$ -
McFarland Unified	Kern	McFarland High	03-120232	04/16/21	\$ 4,745,947	\$ -
Buckeye Union Elementary	El Dorado	Charter Montessori Valley View Campus	02-118673	05/05/21	\$ 436,875	\$ -
Chico Unified	Butte	Pleasant Valley High	02-117893	05/06/21	\$ 2,419,725	\$ -
Martinez Unified	Contra Costa	Las Juntas Elementary	01-118947	05/10/21	\$ 2,522,309	\$ -
Patterson Joint Unified	Stanislaus	Walnut Grove Elementary	02-117696	05/19/21	\$ 3,541,045	\$ -
Novato Unified	Marin	San Marin High	01-118036	05/19/21	\$ 578,909	\$ -
Novato Unified	Marin	Novato High	01-117948	06/01/21	\$ 545,664	\$ -
Bakersfield City	Kern	Bessie E. Owens Primary	03-120134	06/11/21	\$ 8,750,957	\$ -
Bakersfield City	Kern	Bessie E. Owens Intermediate	03-120102	06/11/21	\$ 6,320,539	\$ -
Kern High	Kern	Del Oro High	03-120275	06/14/21	\$ 56,047,017	\$ -
Visalia Unified	Tulare	Sequoia High	02-116776	06/14/21	\$ 9,329,283	\$ -
Los Banos Unified	Merced	Pacheco High	02-118390	06/15/21	\$ 4,067,088	\$ -
Beaumont Unified	Riverside	Summerwind K-8	04-118509	06/25/21	\$ 16,932,287	\$ -
Placer Union High	Placer	Placer High	02-118451	07/01/21	\$ 1,148,393	\$ -
Liberty Union High	Contra Costa	Freedom High	01-117924	07/02/21	\$ 1,029,633	\$ -
Downey Unified	Los Angeles	Stauffer (Mary R.) Middle	03-119396	07/12/21	\$ 13,982,312	\$ -
Chico Unified	Butte	Pleasant Valley High	02-117893	07/12/21	\$ 459,756	\$ -
Placer Union High	Placer	Placer High	02-118884	07/14/21	\$ 1,029,633	\$ -
Walnut Valley Unified	Los Angeles	Suzanne Middle	03-120711	07/15/21	\$ 8,316,177	\$ -
Downey Unified	Los Angeles	Doty (Wendy Lopour) Middle	03-119313	07/20/21	\$ 24,633,200	\$ -
Downey Unified	Los Angeles	Doty (Wendy Lopour) Middle	03-119313	07/20/21	\$ 24,032,360	\$ -
Hilmar Unified	Merced	Hilmar High	02-119071	07/21/21	\$ 691,077	\$ -
Beaumont Unified	Riverside	Beaumont Senior High	04-119286	07/30/21	\$ 12,300,336	\$ -
San Ramon Valley Unified	Contra Costa	Charlotte Wood Middle	01-117888	08/03/21	\$ 1,170,914	\$ -
Alisal Union	Monterey	Fremont Elementary	01-118362	08/03/21	\$ 5,216,024	\$ -
Elk Grove Unified	Sacramento	Pleasant Grove Elementary	02-118009	08/06/21	\$ 7,592,706	\$ -
Hollister	San Benito	Rancho Santana	01-117876	08/06/21	\$ 16,259,235	\$ -
Mountain View-Los Altos Union High	Santa Clara	Mountain View High	01-117904	08/06/21	\$ 8,944,888	\$ -
Mountain View-Los Altos Union High	Santa Clara	Los Altos High	01-117848	08/06/21	\$ 8,911,775	\$ -
San Juan Unified	Sacramento	Del Campo High	02-117849	08/09/21	\$ 2,623,353	\$ -
Elk Grove Unified	Sacramento	Joseph Kerr Middle	02-117967	08/10/21	\$ 2,969,223	\$ -
Washington Unified	Yolo	Westmore Oaks Elementary	01-117622	08/10/21	\$ 5,676,785	\$ -
Marysville Joint Unified	Yuba	Linda Elementary	02-118786	08/10/21	\$ 733,693	\$ -
Marysville Joint Unified	Yuba	Anna McKenney Intermediate	02-118788	08/10/21	\$ 1,311,740	\$ -
Panama-Buena Vista Union	Kern	Highgate Elementary	03-119578	08/11/21	\$ 12,775,279	\$ -
San Juan Unified	Sacramento	Arden Middle	02-117938	08/11/21	\$ 5,343,302	\$ -
Santa Clara Unified	Santa Clara	Abram Agnew Elementary	01-117790	08/11/21	\$ 26,173,222	\$ -
Santa Clara Unified	Santa Clara	Dolores Huerta Middle	01-117702	08/11/21	\$ 30,982,294	\$ -
Coachella Valley Unified	Riverside	Palm View Elementary	04-117174	08/11/21	\$ 2,343,049	\$ -

SFP APPLICATIONS
New Construction Acknowledged Applications Received Past Existing Authority as of August 31, 2021

District	County	Site Name	DSA Number	50-04 Date Received	Estimated State Grant (a)	Estimated Financial Hardship (b)
Livermore Valley Joint Unified	Alameda	Joe Michell Elementary	01-117373	08/12/21	\$ 9,593,714	\$ -
Sanger Unified	Fresno	Centerville Elementary	02-119120	08/12/21	\$ 407,958	\$ -
Sanger Unified	Fresno	John S. Wash Elementary	02-118902	08/12/21	\$ 1,051,987	\$ -
Sanger Unified	Fresno	Lone Star Elementary	02-119121	08/12/21	\$ 819,640	\$ -
Dublin Unified	Alameda	Frederiksen Elementary	01-118543	08/13/21	\$ 4,342,825	\$ -
Patterson Joint Unified	Stanislaus	Grayson Elementary	02-118635	08/18/21	\$ 479,227	\$ -
Redlands Unified	San Bernardino	Mission Elementary	04-119971	08/20/21	\$ 1,362,800	\$ -
Placentia-Yorba Linda Unified	Orange	Glenview Elementary	04-120027	08/26/21	\$ 849,502	\$ -
Pleasanton Unified	Alameda	Amador Valley High	01-118675	08/27/21	\$ 4,955,013	\$ -
Pleasanton Unified	Alameda	Foothill High	01-118637	08/27/21	\$ 2,733,729	\$ -
Manteca Unified	San Joaquin	Manteca High	02-117612	08/29/21	\$ 4,597,560	\$ -
					\$ 1,316,695,229	\$ 84,497,540
					\$ 1,401,192,768	

SFP APPLICATIONS
Modernization Acknowledged Applications Received Past Existing Authority as of August 31, 2021

District	County	Site Name	DSA Number	50-04 Date Received	Estimated State Grant (a)	Estimated Financial Hardship (b)
Moreno Valley Unified	Riverside	Moreno Valley High	04-114833	03/01/19	\$ 7,827,616	\$ -
Atascadero Unified	San Luis Obispo	Atascadero High	03-117825	03/01/19	\$ 7,108,925	\$ -
Los Angeles Unified	Los Angeles	One Hundred Thirty-Fifth Street Elementary	03-118219	03/04/19	\$ 2,209,982	\$ -
Garden Grove Unified	Orange	Excelsior Elementary	04-116422	03/04/19	\$ 422,067	\$ -
Franklin-McKinley Elementary	Santa Clara	Santee Elementary	01-117034	03/04/19	\$ 519,956	\$ -
Fresno Unified	Fresno	Slater Elementary	02-115550	03/05/19	\$ 5,193,147	\$ -
Stockton Unified	San Joaquin	Edison High	02-115414	03/06/19	\$ 944,567	\$ -
Temecula Valley Unified	Riverside	Vail Ranch Middle	04-117890	03/06/19	\$ 5,073,700	\$ -
Los Angeles Unified	Los Angeles	Thomas A Edison Middle	03-116609	03/07/19	\$ 9,317,708	\$ -
Garden Grove Unified	Orange	Genevieve M Crosby Elementary	04-116372	03/08/19	\$ 887,314	\$ -
Garden Grove Unified	Orange	Alamitos Intermediate	04-114039	03/08/19	\$ 319,123	\$ -
Atascadero Unified	San Luis Obispo	Fine Arts Academy	03-117570	03/08/19	\$ 1,152,837	\$ -
Los Angeles Unified	Los Angeles	David Starr Jordan Senior High	03-118627	03/11/19	\$ 3,876,338	\$ -
Visalia Unified	Tulare	Redwood High	02-113431	03/13/19	\$ 1,463,385	\$ -
Reef-Sunset Unified	Kings	Kettleman City Elementary	02-116806	03/13/19	\$ 1,028,235	\$ 685,490
Culver City Unified	Los Angeles	El Marino Elementary	03-117814	03/15/19	\$ 741,980	\$ -
Fountain Valley Elementary	Orange	Courreges (Roch) Elementary	04-116586	03/18/19	\$ 608,684	\$ -
Fountain Valley Elementary	Orange	Fulton (Harry C) Middle	04-117590	03/18/19	\$ 2,686,984	\$ -
Robla Elementary	Sacramento	Taylor Street Elementary	02-116689	03/19/19	\$ 2,097,086	\$ -
Moreno Valley Unified	Riverside	Sunnymead Middle	04-117813	03/20/19	\$ 6,321,857	\$ -
Sonora Elementary	Tuolumne	Sonora Elementary	02-114452	03/20/19	\$ 1,993,496	\$ -
Santa Paula Unified	Ventura	Isbell Middle	03-117726	03/20/19	\$ 5,947,976	\$ -
Williams Unified	Colusa	Williams Junior Senior High	Site/Design	03/21/19	\$ 3,405,269	\$ 2,270,179
Novato Unified	Marin	San Jose Middle	01-117262	03/21/19	\$ 1,326,577	\$ -
Soquel Union Elementary	Santa Cruz	Capitola Elementary	01-117113	03/21/19	\$ 1,293,610	\$ -
Soquel Union Elementary	Santa Cruz	Capitola Elementary	01-117113	03/21/19	\$ 3,326,753	\$ -
Glendale Unified	Los Angeles	Crescenta Valley High	03-115497	03/22/19	\$ 4,988,862	\$ -
Pope Valley Union Elementary	Napa	Pope Valley Elementary	01-117294	03/22/19	\$ 322,239	\$ -
Fairfield-Suisun Unified	Solano	Suisun Valley Elementary	02-115701	03/25/19	\$ 2,430,878	\$ -
Azusa Unified	Los Angeles	Center Middle	03-118262	03/27/19	\$ 2,285,349	\$ -
Azusa Unified	Los Angeles	Charles H Lee Elementary	03-118035	03/27/19	\$ 6,076,635	\$ -
Pittsburg Unified	Contra Costa	Parkside Elementary	01-117089	03/28/19	\$ 2,120,250	\$ -
South Fork Union	Kern	South Fork Elementary	Site/Design	04/02/19	\$ 191,565	\$ 127,710
Los Angeles Unified	Los Angeles	George K Porter Middle	03-114965	04/02/19	\$ 7,598,046	\$ -
Chowchilla Elementary	Madera	Merle L Fuller Elementary	02-116478	04/02/19	\$ 2,416,860	\$ -
Huntington Beach City Elementary	Orange	S A Moffett Elementary	04-116538	04/02/19	\$ 424,168	\$ -
Tahoe-Truckee Unified	Placer	Tahoe Truckee High	02-115331	04/02/19	\$ 3,467,947	\$ -
Soquel Union Elementary	Santa Cruz	Main Street Elementary	01-117139	04/02/19	\$ 2,095,486	\$ -
Templeton Unified	San Luis Obispo	Templeton Elementary	03-117573	04/03/19	\$ 1,957,550	\$ -
Armona Union Elementary	Kings	Armona Elementary	02-117025	04/04/19	\$ 2,854,069	\$ 1,902,713
Riverside Unified	Riverside	Harrison Elementary	04-117796	04/04/19	\$ 1,458,062	\$ -
Temecula Valley Unified	Riverside	Helen Hunt Jackson Elementary	04-117950	04/04/19	\$ 1,522,390	\$ -
Riverside Unified	Riverside	Jefferson Elementary	04-117816	04/05/19	\$ 1,110,222	\$ -

SFP APPLICATIONS
Modernization Acknowledged Applications Received Past Existing Authority as of August 31, 2021

District	County	Site Name	DSA Number	50-04 Date Received	Estimated State Grant (a)	Estimated Financial Hardship (b)
Fresno Unified	Fresno	Florence E Rata	02-116111	04/08/19	\$ 819,553	\$ -
Guerneville Elementary	Sonoma	Guerneville Elementary	01-117460	04/08/19	\$ 421,564	\$ -
Moreno Valley Unified	Riverside	Palm Middle	04-117812	04/09/19	\$ 6,732,139	\$ -
Downey Unified	Los Angeles	Downey High	03-118501	04/11/19	\$ 18,649,535	\$ -
Downey Unified	Los Angeles	Old River Elementary	03-118264	04/11/19	\$ 467,316	\$ -
Downey Unified	Los Angeles	Unsworth (Edith) Elementary	03-118550	04/11/19	\$ 1,821,033	\$ -
Santa Paula Unified	Ventura	Blanchard Elementary	03-117337	04/12/19	\$ 647,211	\$ -
Fremont Unified	Alameda	Mission Valley Elementary	01-117258	04/15/19	\$ 1,367,183	\$ -
Riverside Unified	Riverside	Sunshine Special Education	04-117554	04/15/19	\$ 303,327	\$ -
Fremont Unified	Alameda	Oliveira Elementary	01-117218	04/16/19	\$ 2,381,856	\$ -
Kelseyville Unified	Lake	Kelseyville Elementary	01-111111	04/17/19	\$ 2,020,798	\$ 1,347,199
Azusa Unified	Los Angeles	Paramount Elementary	03-119621	04/17/19	\$ 2,097,086	\$ -
Riverside Unified	Riverside	Madison Elementary	04-117805	04/18/19	\$ 2,213,564	\$ -
Richgrove Elementary	Tulare	Richgrove Elementary	02-117127	04/18/19	\$ 1,293,545	\$ 862,363
Moreno Valley Unified	Riverside	Seneca Elementary	04-117868	04/23/19	\$ 2,519,257	\$ -
Moreno Valley Unified	Riverside	Butterfield Elementary	04-117819	04/23/19	\$ 4,465,560	\$ -
Duarte Unified	Los Angeles	Maxwell Academy (PK-8)	03-118014	04/24/19	\$ 1,196,426	\$ -
Hermosa Beach City Elementary	Los Angeles	North Elementary	03-118625	04/24/19	\$ 2,762,013	\$ -
Grossmont Union High	San Diego	West Hills High	04-116370	04/24/19	\$ 1,903,755	\$ -
San Rafael City Elementary	Marin	Venetia Valley K-8	01-117438	04/25/19	\$ 880,542	\$ -
Capistrano Unified	Orange	Harold Ambuehl Elementary	04-118034	04/25/19	\$ 3,674,147	\$ -
Simi Valley Unified	Ventura	Royal High	03-117455	04/25/19	\$ 1,090,764	\$ -
Parlier Unified	Fresno	Mathew J Brletic Elementary	Site/Design	04/30/19	\$ 318,346	\$ 212,231
Parlier Unified	Fresno	Cesar E Chavez Elementary	Site/Design	04/30/19	\$ 148,376	\$ 98,917
Parlier Unified	Fresno	John C Martinez Elementary	Site/Design	04/30/19	\$ 341,334	\$ 227,556
Parlier Unified	Fresno	Parlier High	Site/Design	04/30/19	\$ 366,567	\$ 244,378
Parlier Unified	Fresno	Parlier Junior High	Site/Design	04/30/19	\$ 159,149	\$ 106,099
Parlier Unified	Fresno	San Joaquin Valley High	Site/Design	04/30/19	\$ 70,419	\$ 46,946
Santa Ana Unified	Orange	Wallace R Davis Elementary	04-117485	05/01/19	\$ 1,431,326	\$ -
Santa Ana Unified	Orange	Martin R Heninger Elementary	04-117486	05/01/19	\$ 1,709,223	\$ -
Orange Unified	Orange	Villa Park High	04-116788	05/02/19	\$ 14,189,194	\$ -
Cupertino Union	Santa Clara	William Faria Elementary	01-116964	05/02/19	\$ 2,277,380	\$ -
Cupertino Union	Santa Clara	Abraham Lincoln Elementary	01-117305	05/02/19	\$ 1,935,966	\$ -
Cupertino Union	Santa Clara	Dwight D Eisenhower Elementary	01-117338	05/02/19	\$ 982,152	\$ -
Cupertino Union	Santa Clara	Chester W Nimitz Elementary	01-117337	05/02/19	\$ 534,543	\$ -
Center Joint Unified	Sacramento	North Country Elementary	02-117134	05/02/19	\$ 3,124,267	\$ 2,082,845
Ontario-Montclair	San Bernardino	Elderberry Elementary	04-116400	05/03/19	\$ 551,893	\$ -
Ontario-Montclair	San Bernardino	Corona Elementary	04-116266	05/03/19	\$ 568,368	\$ -
Escalon Unified	San Joaquin	Dent Elementary	02-116870	05/03/19	\$ 5,066,054	\$ -
Whittier City Elementary	Los Angeles	Wallen L Andrews Elementary	03-115641	05/06/19	\$ 2,226,525	\$ -
Ontario-Montclair	San Bernardino	Del Norte Elementary	04-116398	05/06/19	\$ 636,744	\$ -
Ontario-Montclair	San Bernardino	Vernon Middle	04-116474	05/06/19	\$ 307,389	\$ -
Templeton Unified	San Luis Obispo	Templeton High	03-118310	05/06/19	\$ 3,459,192	\$ -

SFP APPLICATIONS
Modernization Acknowledged Applications Received Past Existing Authority as of August 31, 2021

District	County	Site Name	DSA Number	50-04 Date Received	Estimated State Grant (a)	Estimated Financial Hardship (b)
Mesa Union Elementary	Ventura	Mesa Elementary	Site/Design	05/06/19	\$ 220,709	\$ 147,140
Azusa Unified	Los Angeles	Henry Dalton Elementary	03-118729	05/07/19	\$ 629,912	\$ -
Mountain View Elementary	Los Angeles	Cogswell Elementary	03-119711	05/07/19	\$ 5,784,370	\$ -
Mountain View Elementary	Los Angeles	Monte Vista Elementary	03-119713	05/07/19	\$ 5,959,609	\$ -
Mountain View Elementary	Los Angeles	Charles T Kranz Intermediate	03-119702	05/07/19	\$ 7,017,104	\$ -
Mountain View Elementary	Los Angeles	Miramonte Elementary	03-119021	05/07/19	\$ 3,115,962	\$ -
Mountain View Elementary	Los Angeles	Miramonte Elementary	03-119684	05/07/19	\$ 2,793,804	\$ -
Riverside Unified	Riverside	Sierra Middle	04-117469	05/08/19	\$ 98,997	\$ -
Redding Elementary	Shasta	Manzanita Elementary	02-117223	05/08/19	\$ 705,100	\$ -
Grossmont Union High	San Diego	El Capitan High	04-117430	05/09/19	\$ 155,309	\$ -
Templeton Unified	San Luis Obispo	Templeton High	03-116805	05/09/19	\$ 1,467,363	\$ -
Edison Elementary	Kern	Orangewood Elementary	03-113574	05/10/19	\$ 740,114	\$ 493,409
Paramount Unified	Los Angeles	Lakewood Elementary	03-118687	05/15/19	\$ 2,643,486	\$ -
Folsom-Cordova Unified	Sacramento	Theodore Judah Elementary	02-117436	05/16/19	\$ 1,638,194	\$ -
Capistrano Unified	Orange	Palisades Elementary	04-118015	05/20/19	\$ 3,509,415	\$ -
Saddleback Valley Unified	Orange	Lake Forest Elementary	04-117699	05/20/19	\$ 4,906,308	\$ -
Coachella Valley Unified	Riverside	Palm View Elementary	04-117174	05/20/19	\$ 2,729,876	\$ -
El Tejon Unified	Kern	Frazier Park Elementary	Site/Design	05/20/19	\$ 234,941	\$ 156,627
El Tejon Unified	Kern	Frazier Mountain High	Site/Design	05/20/19	\$ 253,703	\$ 169,135
El Tejon Unified	Kern	El Tejon Elementary	Site/Design	05/20/19	\$ 194,246	\$ 129,498
Island Union Elementary	Kings	Island Elementary	Site/Design	05/23/19	\$ 252,264	\$ 168,176
Downey Unified	Los Angeles	Lewis (Ed C) Elementary	03-117694	05/23/19	\$ 1,209,734	\$ -
Novato Unified	Marin	Loma Verde Elementary	01-118002	05/23/19	\$ 472,056	\$ -
Novato Unified	Marin	Lynwood Elementary	01-118003	05/23/19	\$ 1,184,380	\$ -
Folsom-Cordova Unified	Sacramento	Folsom Hills Elementary	02-117187	05/23/19	\$ 3,060,565	\$ -
Oxnard	Ventura	Christa McAuliffe Elementary	03-115302	05/29/19	\$ 119,762	\$ -
Greenfield Union Elementary	Monterey	Vista Verde Middle	Site/Design	05/31/19	\$ 174,974	\$ 116,649
Greenfield Union Elementary	Monterey	Mary Chapa Academy	Site/Design	05/31/19	\$ 342,363	\$ 228,242
Greenfield Union Elementary	Monterey	Oak Avenue Elementary	Site/Design	05/31/19	\$ 235,195	\$ 156,797
Capistrano Unified	Orange	Aliso Niguel High	04-117252	05/31/19	\$ 2,455,487	\$ -
Santa Ynez Valley Union High	Santa Barbara	Santa Ynez Valley Union High	03-119086	05/31/19	\$ 1,583,921	\$ -
Tustin Unified	Orange	C C Lambert Elementary	04-114722	05/31/19	\$ 563,209	\$ -
Tustin Unified	Orange	C E Utt Middle	04-117972	05/31/19	\$ 1,823,626	\$ -
Tustin Unified	Orange	Robert Heideman Elementary	04-115919	05/31/19	\$ 921,615	\$ -
Tustin Unified	Orange	Tustin High	04-114732	05/31/19	\$ 2,301,359	\$ -
Tustin Unified	Orange	Tustin High	04-113709	05/31/19	\$ 2,301,359	\$ -
Manhattan Beach Unified	Los Angeles	Pacific Elementary	03-119544	05/31/19	\$ 2,064,634	\$ -
Manhattan Beach Unified	Los Angeles	Mira Costa High	03-119547	05/31/19	\$ 1,769,028	\$ -
Placer Union High	Placer	Colfax High	02-117341	06/04/19	\$ 1,471,979	\$ -
Placer Union High	Placer	Placer High	02-117359	06/04/19	\$ 3,804,717	\$ -
Freshwater Elementary	Humboldt	Freshwater Elementary	01-118041	06/05/19	\$ 415,960	\$ 277,307
San Jose Unified	Santa Clara	Willow Glen Elementary	01-108097	06/05/19	\$ 1,651,049	\$ -
Irvine Unified	Orange	Lakeside Middle	04-116529	06/06/19	\$ 435,346	\$ -

SFP APPLICATIONS
Modernization Acknowledged Applications Received Past Existing Authority as of August 31, 2021

District	County	Site Name	DSA Number	50-04 Date Received	Estimated State Grant (a)	Estimated Financial Hardship (b)
Irvine Unified	Orange	Bonita Canyon Elementary	04-115833	06/06/19	\$ 152,715	\$ -
Irvine Unified	Orange	Greentree Elementary	04-115813	06/06/19	\$ 249,055	\$ -
John Swett Unified	Contra Costa	John Swett High	01-117014	06/11/19	\$ 3,398,076	\$ -
Newport-Mesa Unified	Orange	Harbor View Elementary	04-118010	06/12/19	\$ 2,603,395	\$ -
Newport-Mesa Unified	Orange	Maude B Davis Elementary	04-116609	06/12/19	\$ 1,087,192	\$ -
Santa Barbara Unified	Santa Barbara	Washington Elementary	03-118821	06/12/19	\$ 760,269	\$ -
Santa Barbara Unified	Santa Barbara	Cleveland Elementary	03-118822	06/12/19	\$ 860,420	\$ -
San Joaquin County Office of Education	San Joaquin	John J McFall Elementary	Site/Design	06/13/19	\$ 496,086	\$ 330,724
Yuba County Office of Education	Yuba	Virginia School	02-117118	06/13/19	\$ 282,975	\$ 188,650
Whittier City Elementary	Los Angeles	Orange Grove Elementary	03-105736	06/13/19	\$ 1,689,998	\$ -
Norris Elementary	Kern	Olive Drive Elementary	03-118389	06/14/19	\$ 2,343,802	\$ -
San Francisco Unified	San Francisco	Washington (George) High	01-117610	06/14/19	\$ 16,508,360	\$ -
Piedmont City Unified	Alameda	Piedmont High	01-117533	06/18/19	\$ 2,058,582	\$ -
San Jose Unified	Santa Clara	Peter Burnett Middle	01-115531	06/18/19	\$ 1,177,524	\$ -
San Jose Unified	Santa Clara	Willow Glen Middle	01-108624	06/18/19	\$ 1,256,733	\$ -
Santa Ana Unified	Orange	Walker Elementary	04-117489	06/19/19	\$ 2,465,677	\$ -
Santa Ana Unified	Orange	Cesar E Chavez High	04-117484	06/19/19	\$ 1,141,119	\$ -
Santa Ana Unified	Orange	Pio Pico Elementary	04-117488	06/19/19	\$ 2,116,589	\$ -
Elk Grove Unified	Sacramento	Sheldon High	02-117205	06/19/19	\$ 3,424,572	\$ -
Newport-Mesa Unified	Orange	Estancia High	04-115751	06/21/19	\$ 2,220,906	\$ -
Newport-Mesa Unified	Orange	Heinz Kaiser Elementary	04-116993	06/21/19	\$ 1,742,838	\$ -
Tustin Unified	Orange	Foothill High	04-113765	06/24/19	\$ 1,730,669	\$ -
Yuba County Office of Education	Yuba	Anna Bell Karr	02-117468	06/25/19	\$ 195,789	\$ 130,526
San Ramon Valley Unified	Contra Costa	Twin Creeks Elementary	01-114608	06/25/19	\$ 716,811	\$ -
Kings Canyon Joint Unified	Fresno	Great Western Elementary	02-116561	06/25/19	\$ 2,240,181	\$ -
Whittier City Elementary	Los Angeles	Lou Henry Hoover Elementary	03-105735	06/26/19	\$ 2,910,388	\$ -
San Marcos Unified	San Diego	Alvin M Dunn Elementary	04-116805	06/26/19	\$ 1,013,632	\$ -
Garden Grove Unified	Orange	Faylane Elementary	04-113987	06/27/19	\$ 337,455	\$ -
Garden Grove Unified	Orange	Riverdale Elementary	04-116420	06/27/19	\$ 715,239	\$ -
Garden Grove Unified	Orange	Parkview Elementary	04-116276	06/27/19	\$ 535,442	\$ -
Garden Grove Unified	Orange	R F Hazard Elementary	04-115414	06/27/19	\$ 138,941	\$ -
Garden Grove Unified	Orange	Donald S Jordan Intermediate	04-114033	06/27/19	\$ 257,453	\$ -
Monterey Peninsula Unified	Monterey	Monterey High	01-117753	06/28/19	\$ 1,847,583	\$ -
Eureka City Schools	Humboldt	Lincoln Elementary	01-111362	06/28/19	\$ 2,151,390	\$ -
San Francisco Unified	San Francisco	Lafayette Elementary	01-117769	07/01/19	\$ 1,746,645	\$ -
San Ramon Valley Unified	Contra Costa	Sycamore Valley Elementary	01-117096	07/02/19	\$ 3,098,753	\$ -
Davis Joint Unified	Yolo	Ralph Waldo Emerson Junior High	02-114292	07/03/19	\$ 1,957,608	\$ -
Santa Barbara Unified	Santa Barbara	Santa Barbara Junior High	03-118649	07/03/19	\$ 5,836,750	\$ -
Moreno Valley Unified	Riverside	Serrano Elementary	04-117854	07/11/19	\$ 3,284,803	\$ 2,189,869
Moreno Valley Unified	Riverside	Hidden Springs Elementary	04-117846	07/11/19	\$ 1,277,989	\$ 851,993
Moreno Valley Unified	Riverside	Hendrick Ranch Elementary	04-117881	07/11/19	\$ 1,818,818	\$ 1,212,545
Moreno Valley Unified	Riverside	Cloverdale Elementary	04-117856	07/11/19	\$ 3,815,272	\$ 2,543,515
Moreno Valley Unified	Riverside	Bear Valley Elementary	04-117898	07/11/19	\$ 4,476,071	\$ 2,984,047

SFP APPLICATIONS
Modernization Acknowledged Applications Received Past Existing Authority as of August 31, 2021

District	County	Site Name	DSA Number	50-04 Date Received	Estimated State Grant (a)	Estimated Financial Hardship (b)
Moreno Valley Unified	Riverside	Mountain View Middle	04-117823	07/11/19	\$ 6,770,235	\$ 4,513,490
Moreno Valley Unified	Riverside	Honey Hollow Elementary	04-117855	07/11/19	\$ 3,141,216	\$ 2,094,144
Moreno Valley Unified	Riverside	Ridge Crest Elementary	04-117820	07/11/19	\$ 2,695,299	\$ 1,796,866
Yuba County Office of Education	Yuba	Virginia School	02-117579	07/19/19	\$ 843,714	\$ 562,476
Placer Union High	Placer	Del Oro High	02-117360	07/19/19	\$ 3,939,831	\$ -
Azusa Unified	Los Angeles	Charles H Lee Elementary	03-120002	07/22/19	\$ 2,799,664	\$ -
Azusa Unified	Los Angeles	Gladstone High	03-116754	07/22/19	\$ 867,640	\$ -
Galt Joint Union Elementary	Sacramento	Vernon E Greer Elementary	02-116669	07/22/19	\$ 2,249,078	\$ -
Washington Unified	Yolo	Elkhorn Village Elementary	02-114393	07/23/19	\$ 1,425,135	\$ -
San Jose Unified	Santa Clara	Leland High	01-109290	07/26/19	\$ 2,172,167	\$ -
Montague Elementary	Siskiyou	Montague Elementary	Site/Design	07/26/19	\$ 1,221,836	\$ 814,557
Tulare County Office of Education	Tulare	LB Hill Learning Cntr	02-117142	08/02/19	\$ 1,360,110	\$ 906,740
Fremont Unified	Alameda	John M Horner Junior High	01-116600	08/02/19	\$ 3,154,754	\$ -
San Francisco Unified	San Francisco	Milk (Harvey) Civil Rights Elementary	01-118065	08/05/19	\$ 1,059,695	\$ -
Novato Unified	Marin	San Marin High	01-117833	08/07/19	\$ 756,041	\$ -
Redwood City Elementary	San Mateo	John F Kennedy Middle	01-117968	08/08/19	\$ 3,277,173	\$ -
Los Angeles Unified	Los Angeles	Audubon Middle	03-117732	08/09/19	\$ 2,245,921	\$ -
Los Angeles Unified	Los Angeles	Tenth Street Elementary	03-114945	08/09/19	\$ 2,319,140	\$ -
Roseville Joint Union High	Placer	Granite Bay High	02-117352	08/09/19	\$ 2,784,623	\$ -
Roseville Joint Union High	Placer	Oakmont High	02-117308	08/09/19	\$ 3,192,270	\$ -
Monson-Sultana Joint Union Elementary	Tulare	Monson-Sultana Elementary	02-117490	08/09/19	\$ 905,713	\$ -
Culver City Unified	Los Angeles	La Ballona Elementary	03-117972	08/12/19	\$ 448,287	\$ -
Novato Unified	Marin	Novato High	01-117947	08/12/19	\$ 1,432,028	\$ -
Corona-Norco Unified	Riverside	Norco Intermediate	04-117938	08/12/19	\$ 812,816	\$ -
Stockton Unified	San Joaquin	Cleveland Elementary	02-116886	08/12/19	\$ 3,874,216	\$ -
Moreno Valley Unified	Riverside	Canyon Springs High	04-117843	08/13/19	\$ 15,244,687	\$ -
Orange Unified	Orange	Canyon High	04-117300	08/14/19	\$ 7,032,986	\$ -
Kern High	Kern	Bakersfield High	03-118972	08/16/19	\$ 13,705,939	\$ -
Tahoe-Truckee Unified	Placer	Sierra Expeditionary Learning	02-114939	08/16/19	\$ 1,146,384	\$ -
Los Angeles Unified	Los Angeles	Sixty-Eight Street Elementary	03-118160	08/19/19	\$ 1,690,286	\$ -
Whittier City Elementary	Los Angeles	Mill Elementary	03-106560	08/19/19	\$ 1,393,200	\$ -
Grass Valley Elementary	Nevada	Grass Valley Charter	02-117269	08/19/19	\$ 2,556,209	\$ -
Grass Valley Elementary	Nevada	Margaret G Scotten Elementary	02-117268	08/19/19	\$ 2,476,211	\$ -
Los Nietos	Los Angeles	Aeolian Elementary	03-114092	08/23/19	\$ 2,812,991	\$ -
Elk Grove Unified	Sacramento	Joseph Kerr Middle	02-117149	08/23/19	\$ 2,188,989	\$ -
Lucia Mar Unified	San Luis Obispo	Oceano Elementary	03-118642	08/26/19	\$ 1,690,526	\$ -
Lucia Mar Unified	San Luis Obispo	Mesa Middle	03-118807	08/26/19	\$ 2,934,810	\$ -
Moraga Elementary	Contra Costa	Camino Pablo Elementary	01-117857	08/26/19	\$ 701,440	\$ -
Le Grand Union	Merced	Le Grand Elementary	Site/Design	08/26/19	\$ 302,660	\$ 201,774
Colusa Unified	Colusa	Burchfield Primary	02-114561	08/28/19	\$ 1,147,073	\$ -
Colusa Unified	Colusa	Colusa High	02-114560	08/28/19	\$ 1,178,921	\$ -
Colusa Unified	Colusa	Egling Middle	02-114558	08/28/19	\$ 1,413,093	\$ -
Saddleback Valley Unified	Orange	Rancho Santa Margarita	04-117874	08/29/19	\$ 6,019,974	\$ -

SFP APPLICATIONS
Modernization Acknowledged Applications Received Past Existing Authority as of August 31, 2021

District	County	Site Name	DSA Number	50-04 Date Received	Estimated State Grant (a)	Estimated Financial Hardship (b)
Desert Sands Unified	Riverside	Indio Middle	04-117991	08/29/19	\$ 4,500,965	\$ -
Riverside Unified	Riverside	Magnolia Elementary	04-117814	08/29/19	\$ 670,308	\$ -
Riverside Unified	Riverside	Fremont Elementary	04-117892	08/29/19	\$ 1,494,294	\$ -
Azusa Unified	Los Angeles	Murray Elementary	03-118150	08/30/19	\$ 1,372,382	\$ -
San Francisco Unified	San Francisco	Garfield Elementary	01-117815	08/30/19	\$ 1,805,257	\$ -
Kern Union High	Kern	North High	03-114830	09/03/19	\$ 4,559,315	\$ -
Chicago Park Elementary	Nevada	Chicago Park Elementary	02-117469	09/04/19	\$ 242,080	\$ 161,387
Chicago Park Elementary	Nevada	Chicago Park Community Charter	02-117469	09/04/19	\$ 439,813	\$ 293,209
Bennett Valley Union Elementary	Sonoma	Yulupa Elementary	01-112640	09/12/19	\$ 264,042	\$ -
Hanford Elementary	Kings	Lincoln Elementary	02-117625	09/13/19	\$ 2,683,314	\$ -
Hanford Elementary	Kings	George Washington	02-117307	09/13/19	\$ 2,476,072	\$ -
Desert Sands Unified	Riverside	Kennedy Elementary	04-118249	09/16/19	\$ 402,918	\$ -
Newport-Mesa Unified	Orange	Wilson Elementary	04-116611	09/17/19	\$ 1,802,983	\$ -
San Jose Unified	Santa Clara	Willow Glen High	01-108611	09/17/19	\$ 2,212,543	\$ -
San Jose Unified	Santa Clara	Lincoln High	01-117168	09/17/19	\$ 2,538,379	\$ -
Moreno Valley Unified	Riverside	Vista Heights	04-117821	09/19/19	\$ 6,163,856	\$ 4,109,237
Riverside Unified	Riverside	Adams Elementary	04-118175	09/19/19	\$ 1,012,227	\$ -
Panama-Buena Vista Union	Kern	Panama Elementary	03-118288	09/26/19	\$ 3,301,060	\$ -
Saugus Union Elementary	Los Angeles	Plum Canyon Elementary	03-119335	09/26/19	\$ 1,233,580	\$ -
Etiwanda Elementary	San Bernardino	Windrows Elementary	04-116986	09/26/19	\$ 3,255,348	\$ 2,170,232
Walnut Valley Unified	Los Angeles	Diamond Bar High	03-119136	09/30/19	\$ 13,519,632	\$ -
Center Joint Unified	Sacramento	Oak Hill Elementary	02-117135	09/30/19	\$ 3,641,528	\$ -
Moreno Valley Unified	Riverside	Badger Springs Middle	04-117899	10/08/19	\$ 5,234,589	\$ 3,489,726
Alta Vista Elementary	Tulare	Alta Vista Elementary	02-117379	10/08/19	\$ 1,656,832	\$ 1,104,555
Rockford Elementary	Tulare	Rockford Elementary	02-117409	10/08/19	\$ 442,844	\$ -
Wheatland Union High	Yuba	Wheatland Union High	02-117351	10/09/19	\$ 3,786,222	\$ -
Monterey Peninsula Unified	Monterey	George C Marshall Elementary	01-118121	10/11/19	\$ 691,138	\$ -
Monterey Peninsula Unified	Monterey	Highland Elementary	01-118108	10/11/19	\$ 550,516	\$ -
Monterey Peninsula Unified	Monterey	Monte Vista Elementary	01-118005	10/11/19	\$ 2,092,964	\$ -
Monterey Peninsula Unified	Monterey	Marina Vista Elementary	01-118107	10/14/19	\$ 754,887	\$ -
Sacramento City Unified	Sacramento	American Legion High (Continuation)	02-116158	10/17/19	\$ 376,386	\$ -
Sacramento City Unified	Sacramento	West Campus	02-115633	10/17/19	\$ 540,268	\$ -
Washington Unified	Yolo	Washington Middle College High	02-114394	10/17/19	\$ 1,243,180	\$ -
Visalia Unified	Tulare	Golden West High	02-116479	10/18/19	\$ 11,715,960	\$ -
Whittier City Elementary	Los Angeles	Daniel Phelan Elementary	03-106561	10/23/19	\$ 1,769,640	\$ -
Whittier City Elementary	Los Angeles	Lydia Jackson Elementary	03-107193	10/23/19	\$ 1,434,996	\$ -
Whittier City Elementary	Los Angeles	West Whittier Elementary	03-107194	10/23/19	\$ 5,566,584	\$ -
Elk Grove Unified	Sacramento	Foulks Ranch Elementary	02-117399	10/24/19	\$ 2,043,360	\$ -
Monterey Peninsula Unified	Monterey	La Mesa Elementary	01-118004	10/25/19	\$ 260,145	\$ -
Monterey Peninsula Unified	Monterey	Foothill Elementary	01-118109	10/25/19	\$ 666,640	\$ -
Redwood City Elementary	San Mateo	Orion Alternative	01-117236	10/25/19	\$ 550,482	\$ -
North Cow Creek Elementary	Shasta	North Cow Creek Elementary	Site/Design	10/25/19	\$ 252,263	\$ 168,176
Palmdale Elementary	Los Angeles	Dos Caminos Elementary	03-115845	10/30/19	\$ 906,607	\$ -

SFP APPLICATIONS
Modernization Acknowledged Applications Received Past Existing Authority as of August 31, 2021

District	County	Site Name	DSA Number	50-04 Date Received	Estimated State Grant (a)	Estimated Financial Hardship (b)
Glendale Unified	Los Angeles	College View	03-115058	10/31/19	\$ 1,313,607	\$ -
Mission Union Elementary	Monterey	Mission Elementary	01-118422	10/31/19	\$ 334,060	\$ 222,707
Corcoran Joint Unified	Kings	John Muir Middle	02-116090	11/08/19	\$ 1,888,499	\$ -
Corcoran Joint Unified	Kings	Mark Twain Elementary	02-116065	11/08/19	\$ 1,668,660	\$ -
Riverside Unified	Riverside	University Heights Middle	04-117674	11/14/19	\$ 418,281	\$ -
Sylvan Union Elementary	Stanislaus	Elizabeth Ustach Middle	02-117460	11/18/19	\$ 5,174,338	\$ -
Plaza Elementary	Glenn	Plaza Elementary	02-117528	11/19/19	\$ 1,022,988	\$ 681,992
Hanford Elementary	Kings	Lee Richmond Elementary	02-117535	11/19/19	\$ 1,533,537	\$ -
Hesperia Unified	San Bernardino	Joshua Circle Elementary	04-117025	11/19/19	\$ 2,061,850	\$ -
Hesperia Unified	San Bernardino	Sultana High	04-117026	11/19/19	\$ 2,040,420	\$ -
Whittier City Elementary	Los Angeles	Christian Sorensen Elementary	03-115379	11/20/19	\$ 3,126,055	\$ -
Centralia Elementary	Orange	San Marino Elementary	04-118111	11/21/19	\$ 532,907	\$ -
Oak Park Unified	Ventura	Brookside Elementary	03-119461	11/21/19	\$ 2,943,843	\$ -
Hanford Elementary	Kings	Roosevelt Elementary	02-117610	11/25/19	\$ 1,205,134	\$ -
Burton Elementary	Tulare	Oak Grove Elementary	02-117043	11/25/19	\$ 2,939,952	\$ -
Burton Elementary	Tulare	Burton Elementary	02-117097	11/25/19	\$ 1,776,355	\$ -
Burton Elementary	Tulare	Jim Maples Academy	02-117158	11/25/19	\$ 2,122,800	\$ -
Santa Paula Unified	Ventura	Barbara Webster Elementary	03-117697	11/25/19	\$ 1,791,587	\$ -
Waterford Unified	Stanislaus	Richard M Moon Primary	Site/Design	11/26/19	\$ 408,014	\$ 272,009
Waterford Unified	Stanislaus	Lucille Whitehead Intermediate	Site/Design	11/26/19	\$ 95,434	\$ 63,623
Waterford Unified	Stanislaus	Waterford Junior High	Site/Design	11/26/19	\$ 230,927	\$ 153,951
Waterford Unified	Stanislaus	Sentinel High	Site/Design	11/26/19	\$ 16,399	\$ 10,933
Moraga Elementary	Contra Costa	Donald L Rheem Elementary	01-117858	12/02/19	\$ 2,671,694	\$ -
Morongo Unified	San Bernardino	Yucca Valley High	04-118319	12/02/19	\$ 1,384,070	\$ -
Mountain View-Los Altos Union High	Santa Clara	Mountain View High	01-117904	12/02/19	\$ 3,835,811	\$ -
Los Alamitos Unified	Orange	Rossmoor Elementary	04-114736	12/04/19	\$ 626,198	\$ -
Los Nietos	Los Angeles	Ada S Nelson Elementary	03-114094	12/06/19	\$ 2,021,740	\$ -
Whittier City Elementary	Los Angeles	Katherine Edwards Middle	03-118600	12/18/19	\$ 6,543,024	\$ -
Riverside Unified	Riverside	Alcott Elementary	04-117959	12/19/19	\$ 1,013,094	\$ -
Los Angeles Unified	Los Angeles	Ninety-Third Street Elementary	03-116755	12/20/19	\$ 900,630	\$ -
Los Angeles Unified	Los Angeles	Foshay Learning Center	03-116888	12/20/19	\$ 4,012,461	\$ -
Los Angeles Unified	Los Angeles	Venice Senior High	03-119154	12/20/19	\$ 7,478,560	\$ -
San Rafael City High	Marin	San Rafael High	01-115533	12/20/19	\$ 986,446	\$ -
Monterey Peninsula Unified	Monterey	Seaside Middle	01-118122	12/20/19	\$ 2,011,747	\$ -
Riverside Unified	Riverside	Longfellow Elementary	04-117960	12/26/19	\$ 1,356,938	\$ -
Rosemead Elementary	Los Angeles	Muscatel Middle	03-109178	01/06/20	\$ 4,030,939	\$ -
Little Lake City Elementary	Los Angeles	Lakeside Middle	03-115454	01/13/20	\$ 4,543,695	\$ -
Corona-Norco Unified	Riverside	Jefferson Elementary	04-118005	01/15/20	\$ 2,544,857	\$ -
Center Joint Unified	Sacramento	Center High	02-117487	01/16/20	\$ 8,971,020	\$ 5,980,680
Woodlake Unified	Tulare	Woodlake Valley Middle	02-117237	01/16/20	\$ 1,735,245	\$ -
Calexico Unified	Imperial	Calexico High	04-117794	01/21/20	\$ 18,119,529	\$ -
Redwood City Elementary	San Mateo	Hawes Elementary	01-117951	01/21/20	\$ 491,590	\$ -
Los Nietos	Los Angeles	Los Nietos Middle	03-116199	01/24/20	\$ 569,446	\$ -

SFP APPLICATIONS
Modernization Acknowledged Applications Received Past Existing Authority as of August 31, 2021

District	County	Site Name	DSA Number	50-04 Date Received	Estimated State Grant (a)	Estimated Financial Hardship (b)
Rosemead Elementary	Los Angeles	Muscatel Middle	03-114328	01/24/20	\$ 1,904,011	\$ -
Oak Park Unified	Ventura	Medea Creek Middle	03-119462	01/24/20	\$ 5,746,358	\$ -
Monterey County Office of Education	Monterey	Bard Blades (TMR)	01-117689	01/27/20	\$ 814,737	\$ -
San Lorenzo Unified	Alameda	Colonial Acres Elementary	01-116536	01/27/20	\$ 1,022,207	\$ -
Los Angeles Unified	Los Angeles	Susan Miller Dorsey Senior High	03-117794	01/28/20	\$ 872,225	\$ -
Anaheim Union High	Orange	Western High	04-118221	01/28/20	\$ 2,579,977	\$ -
East Side Union High	Santa Clara	William C Overfelt High	01-117865	01/28/20	\$ 246,855	\$ -
Whittier City Elementary	Los Angeles	Longfellow Elementary	03-106559	01/29/20	\$ 3,420,166	\$ -
Tulare City	Tulare	Roosevelt Elementary	02-114627	01/29/20	\$ 2,470,914	\$ -
Central Union High	Imperial	Southwest High	04-118097	01/31/20	\$ 1,349,208	\$ -
Las Virgenes Unified	Los Angeles	White Oak Elementary	03-101924	02/03/20	\$ 1,351,367	\$ -
Garden Grove Unified	Orange	Morningside Elementary	04-115411	02/04/20	\$ 273,783	\$ -
Walnut Valley Unified	Los Angeles	South Pointe Middle	03-118739	02/04/20	\$ 950,894	\$ -
Los Alamitos Unified	Orange	Jack L Weaver Elementary	04-116464	02/04/20	\$ 355,161	\$ -
Castro Valley Unified	Alameda	Creekside Middle	01-117540	02/05/20	\$ 1,165,308	\$ -
Long Beach Unified	Los Angeles	Alvarado Elementary	03-119262	02/06/20	\$ 2,002,889	\$ -
Long Beach Unified	Los Angeles	Bixby Elementary	03-119200	02/06/20	\$ 2,585,231	\$ -
Greenfield Union	Kern	Planz Elementary	Site/Design	02/07/20	\$ 228,942	\$ 152,628
Greenfield Union	Kern	Plantation Elementary	Site/Design	02/07/20	\$ 172,273	\$ 114,849
Greenfield Union	Kern	Leon H Ollivier Middle	Site/Design	02/07/20	\$ 899,293	\$ 599,529
Greenfield Union	Kern	Raffaello Palla Elementary	Site/Design	02/07/20	\$ 698,160	\$ 465,440
Greenfield Union	Kern	McKee Middle	Site/Design	02/07/20	\$ 655,251	\$ 436,834
Greenfield Union	Kern	W A Kendrick Elementary	Site/Design	02/07/20	\$ 615,801	\$ 410,534
Greenfield Union	Kern	Greenfield Middle	Site/Design	02/07/20	\$ 234,649	\$ 156,433
Greenfield Union	Kern	Fairview Elementary	Site/Design	02/07/20	\$ 423,162	\$ 282,108
Long Beach Unified	Los Angeles	Muir Elementary	03-119244	02/07/20	\$ 7,924,918	\$ -
Centralia Elementary	Orange	Los Coyotes Elementary	04-118606	02/07/20	\$ 125,931	\$ -
Fountain Valley Elementary	Orange	Tamura (Hisamatsu) Elementary	04-117588	02/10/20	\$ 1,476,090	\$ -
Fountain Valley Elementary	Orange	Newland (William T) Elementary	04-117591	02/10/20	\$ 2,318,769	\$ -
Del Norte County Unified	Del Norte	Mary Peacock Elementary	01-118086	02/11/20	\$ 1,883,811	\$ 1,255,874
Del Norte County Unified	Del Norte	Bess Maxwell Elementary	01-118085	02/11/20	\$ 1,423,794	\$ 949,196
Del Norte County Unified	Del Norte	Pine Grove Elementary	01-118087	02/11/20	\$ 1,153,663	\$ 769,109
Garden Grove Unified	Orange	Newhope Elementary	04-114093	02/11/20	\$ 432,606	\$ -
San Ramon Valley Unified	Contra Costa	Rancho Romero Elementary	01-116911	02/13/20	\$ 3,143,938	\$ -
San Ramon Valley Unified	Contra Costa	Vista Grande Elementary	01-116980	02/13/20	\$ 2,013,096	\$ -
Redwood City Elementary	San Mateo	Henry Ford Elementary	01-117900	02/18/20	\$ 1,857,848	\$ -
Martinez Unified	Contra Costa	John Muir Elementary	01-118033	02/24/20	\$ 863,677	\$ -
Kelseyville Unified	Lake	Riviera Elementary	01-118093	02/24/20	\$ 1,497,543	\$ 998,362
Kelseyville Unified	Lake	Mountain Vista Middle	01-117974	02/24/20	\$ 2,445,681	\$ -
Palo Alto Unified	Santa Clara	Palo Alto High	01-115352	02/24/20	\$ 2,528,747	\$ -
Kelseyville Unified	Lake	Kelseyville Elementary	01-118115	02/26/20	\$ 1,208,056	\$ 805,371
Chino Valley Unified	San Bernardino	Ruben S Ayala High	04-118029	02/27/20	\$ 7,953,343	\$ -
Moreno Valley Unified	Riverside	North Ridge Elementary	04-117822	02/28/20	\$ 3,739,924	\$ -

SFP APPLICATIONS
Modernization Acknowledged Applications Received Past Existing Authority as of August 31, 2021

District	County	Site Name	DSA Number	50-04 Date Received	Estimated State Grant (a)	Estimated Financial Hardship (b)
Cajon Valley Union	San Diego	Johnson Elementary	04-118531	02/28/20	\$ 126,661	\$ -
Downey Unified	Los Angeles	Stauffer (Mary R) Middle	03-119396	03/02/20	\$ 1,326,775	\$ -
Brentwood Union Elementary	Contra Costa	Edna Hill Middle	01-118117	03/03/20	\$ 3,020,040	\$ -
West Contra Costa Unified	Contra Costa	Wilson Elementary	01-117849	03/03/20	\$ 3,844,145	\$ -
Norwalk-La Mirada Unified	Los Angeles	La Mirada High	03-118224	03/03/20	\$ 976,743	\$ -
Long Beach Unified	Los Angeles	Madison Elementary	03-119241	03/04/20	\$ 3,795,170	\$ -
Carlsbad Unified	San Diego	Magnolia Elementary	04-118609	03/04/20	\$ 881,515	\$ -
Manhattan Beach Unified	Los Angeles	Opal Robinson Elementary	03-120170	03/04/20	\$ 5,158,125	\$ -
West Contra Costa Unified	Contra Costa	Richmond Unified Alter Ed	01-118099	03/05/20	\$ 1,245,850	\$ -
San Francisco Unified	San Francisco	Sheridan Elementary	01-118281	03/05/20	\$ 838,564	\$ -
Sunnyside Union Elementary	Tulare	Sunnyside Elementary	Site/Design	03/06/20	\$ 234,947	\$ 156,631
Santee	San Diego	Pepper Drive Elementary	04-114604	03/09/20	\$ 5,936,708	\$ -
Happy Valley Elementary	Santa Cruz	Happy Valley Elementary	01-117408	03/10/20	\$ 921,035	\$ 614,023
Little Lake City Elementary	Los Angeles	Lake Center Middle	03-115453	03/12/20	\$ 5,032,565	\$ -
Little Lake City Elementary	Los Angeles	Lakeland Elementary	03-116782	03/13/20	\$ 3,256,864	\$ -
Liberty Union High	Contra Costa	Liberty High	01-117742	03/16/20	\$ 5,750,850	\$ -
Los Angeles Unified	Los Angeles	Manhattan Place Elementary	03-117569	03/16/20	\$ 2,228,899	\$ -
Manhattan Beach Unified	Los Angeles	Meadows Avenue Elementary	03-120169	03/16/20	\$ 1,448,092	\$ -
Santee	San Diego	Sycamore Canyon Elementary	04-118743	03/17/20	\$ 280,308	\$ -
Santee	San Diego	PRIDE Academy at Prospect Avenue	04-118742	03/18/20	\$ 280,308	\$ -
Ontario-Montclair	San Bernardino	Central Language Academy	04-118489	03/19/20	\$ 493,206	\$ -
Ontario-Montclair	San Bernardino	Euclid Elementary	04-118364	03/19/20	\$ 493,206	\$ -
Santee	San Diego	Chet F Harritt Elementary	04-118693	03/19/20	\$ 1,391,641	\$ -
Mountain View Elementary	Los Angeles	Cogswell Elementary	03-119020	03/24/20	\$ 747,648	\$ -
Downey Unified	Los Angeles	Doty Middle	03-119313	03/26/20	\$ 6,509,783	\$ -
Anaheim Elementary	Orange	Sunkist Elementary	04-117365	03/31/20	\$ 8,021,867	\$ -
Santa Monica-Malibu Unified	Los Angeles	Malibu High	03-117622	04/01/20	\$ 238,260	\$ -
Mountain View Elementary	Los Angeles	Jerry Voorhis Elementary	03-120499	04/08/20	\$ 2,412,065	\$ -
Dinuba Unified	Tulare	Dinuba High	02-117424	04/08/20	\$ 4,090,672	\$ 2,727,115
Los Nietos	Los Angeles	Rancho Santa Gertrudes Elementary	03-112702	04/10/20	\$ 1,783,452	\$ -
Little Lake City Elementary	Los Angeles	Cresson Elementary	03-116783	04/15/20	\$ 3,314,669	\$ -
Little Lake City Elementary	Los Angeles	William W Orr Elementary	03-117725	04/15/20	\$ 3,552,290	\$ -
Little Lake City Elementary	Los Angeles	Paddison Elementary	03-117723	04/15/20	\$ 2,602,126	\$ -
Little Lake City Elementary	Los Angeles	Jersey Avenue Elementary	03-116781	04/15/20	\$ 4,404,263	\$ -
Little Lake City Elementary	Los Angeles	Lakeview Elementary	03-117724	04/15/20	\$ 1,334,905	\$ -
Little Lake City Elementary	Los Angeles	Studebaker Elementary	03-116784	04/15/20	\$ 6,104,596	\$ -
Miller Creek (aka Dixie) Elementary	Marin	Miller Creek Middle	01-118118	04/20/20	\$ 3,011,768	\$ -
Azusa Unified	Los Angeles	Azusa High	03-118750	04/23/20	\$ 2,656,453	\$ -
Piedmont City Unified	Alameda	Millennium High Alternative	01-117533	04/27/20	\$ 1,143,058	\$ -
Piedmont City Unified	Alameda	Piedmont Middle	01-117533	04/27/20	\$ 3,618,536	\$ -
Woodville Union Elementary	Tulare	Woodville Elementary	02-117653	04/27/20	\$ 1,384,262	\$ 922,841
Cupertino Union	Santa Clara	Louis E. Stocklmeir Elementary	01-117343	05/05/20	\$ 2,553,029	\$ -
Whittier City Elementary	Los Angeles	Lydia Jackson Elementary	03-118601	05/07/20	\$ 2,420,600	\$ -

SFP APPLICATIONS
Modernization Acknowledged Applications Received Past Existing Authority as of August 31, 2021

District	County	Site Name	DSA Number	50-04 Date Received	Estimated State Grant (a)	Estimated Financial Hardship (b)
Standard Elementary	Kern	Standard Elementary	03-119797	05/08/20	\$ 2,438,578	\$ -
Santa Cruz City Elementary	Santa Cruz	Gault Elementary	01-116894	05/08/20	\$ 766,614	\$ 511,076
Benicia Unified	Solano	Benicia Middle	02-117036	05/13/20	\$ 3,201,689	\$ -
Santa Cruz City Elementary	Santa Cruz	Westlake Elementary	01-118050	05/26/20	\$ 337,743	\$ -
Santa Cruz City High	Santa Cruz	Mission Hill Middle	01-116900	05/26/20	\$ 963,477	\$ -
Santa Cruz City High	Santa Cruz	Mission Hill Middle	01-118048	05/26/20	\$ 345,040	\$ -
Los Angeles Unified	Los Angeles	Haddon Avenue Elementary	03-111619	05/27/20	\$ 567,071	\$ -
Keyes Union	Stanislaus	Keyes Elementary	02-115079	05/28/20	\$ 977,602	\$ -
San Francisco Unified	San Francisco	Clarendon Alternative Elementary	01-117739	06/05/20	\$ 1,221,651	\$ -
San Jose Unified	Santa Clara	Pioneer High	01-117508	06/08/20	\$ 5,396,312	\$ -
Sutter Union High	Sutter	Butte View High	Site/Design	06/08/20	\$ 53,050	\$ 35,367
Exeter Unified	Tulare	Lincoln Elementary	02-117498	06/08/20	\$ 3,223,827	\$ -
Mountain View Elementary	Los Angeles	Baker Elementary	03-119022	06/09/20	\$ 1,216,485	\$ -
Mountain View Elementary	Los Angeles	Maxson Elementary	03-119871	06/09/20	\$ 2,070,824	\$ -
Desert Sands Unified	Riverside	James Monroe Elementary	04-119005	06/12/20	\$ 3,505,912	\$ -
Happy Camp Union Elementary	Siskiyou	Happy Camp Elementary	Site/Design	06/12/20	\$ 151,321	\$ 100,881
Santa Cruz City Elementary	Santa Cruz	Bay View Elementary	01-117916	06/18/20	\$ 2,335,181	\$ -
Santa Cruz City Elementary	Santa Cruz	De Laveaga Elementary	01-117910	06/18/20	\$ 684,116	\$ -
Sanger Unified	Fresno	Wilson Elementary	02-117576	06/19/20	\$ 2,240,838	\$ -
Culver City Unified	Los Angeles	Linwood E Howe Elementary	03-117985	06/19/20	\$ 1,144,606	\$ -
Moraga Elementary	Contra Costa	Joaquin Moraga Intermediate	01-118563	06/22/20	\$ 816,506	\$ -
Western Placer Unified	Placer	Glen Edwards Middle	02-117099	06/22/20	\$ 97,093	\$ -
Chino Valley Unified	San Bernardino	Robert O Townsend Junior High	04-117235	06/22/20	\$ 5,692,017	\$ -
Chino Valley Unified	San Bernardino	Canyon Hills Junior High	04-117236	06/22/20	\$ 5,297,919	\$ -
Castro Valley Unified	Alameda	Castro Valley High	01-118314	06/25/20	\$ 3,614,585	\$ -
Culver City Unified	Los Angeles	El Rincon Elementary	03-117113	06/29/20	\$ 822,716	\$ -
North Cow Creek Elementary	Shasta	North Cow Creek Elementary	04-118162	06/29/20	\$ 872,946	\$ 581,964
Whittier City Elementary	Los Angeles	Lydia Jackson Elementary	03-118811	06/30/20	\$ 1,302,684	\$ -
Redwood City Elementary	San Mateo	Selby Lane Elementary	01-117936	07/01/20	\$ 2,416,873	\$ -
Rosemead Elementary	Los Angeles	Mildred B Janson Elementary	03-118778	07/14/20	\$ 2,320,503	\$ -
Tulare City	Tulare	Wilson Elementary	02-118021	07/17/20	\$ 1,329,829	\$ -
Folsom-Cordova Unified	Sacramento	Sutter Middle	02-117495	07/20/20	\$ 6,814,963	\$ -
Los Alamitos Unified	Orange	Francis Hopkinson Elementary	04-118615	07/20/20	\$ 1,331,170	\$ -
Rowland Unified	Los Angeles	Stanley G Oswalt Academy	03-119817	07/23/20	\$ 4,323,818	\$ -
Campbell Union High	Santa Clara	Prospect High	01-116954	07/28/20	\$ 900,358	\$ -
Campbell Union High	Santa Clara	Del Mar High	01-117321	07/28/20	\$ 101,568	\$ -
Campbell Union High	Santa Clara	Westmont High	01-117322	07/28/20	\$ 454,481	\$ -
Santa Ana Unified	Orange	Muir Elementary	04-117781	07/30/20	\$ 4,894,661	\$ -
Fountain Valley Elementary	Orange	Gisler (Robert) Elementary	04-118657	08/05/20	\$ 833,071	\$ -
Culver City Unified	Los Angeles	Culver City High	03-120611	08/06/20	\$ 231,309	\$ -
Oakland Unified	Alameda	Manzanita Elementary	01-108743	08/07/20	\$ 3,004,306	\$ -
Menifee Union Elementary	Riverside	Menifee Valley Middle	04-118180	08/07/20	\$ 5,664,890	\$ -
San Dieguito Union High	San Diego	Sunset High (Continuation)	04-117807	08/07/20	\$ 1,189,752	\$ -

SFP APPLICATIONS
Modernization Acknowledged Applications Received Past Existing Authority as of August 31, 2021

District	County	Site Name	DSA Number	50-04 Date Received	Estimated State Grant (a)	Estimated Financial Hardship (b)
Azusa Unified	Los Angeles	Slauson Intermediate	03-119968	08/10/20	\$ 736,951	\$ -
Santa Barbara Unified	Santa Barbara	Santa Barbara Senior High	03-120342	08/10/20	\$ 37,749	\$ -
Mountain View Elementary	Los Angeles	Willard F Payne Elementary	03-119019	08/17/20	\$ 920,247	\$ -
Santa Paula Unified	Ventura	Thelma Bedell Elementary	03-119955	08/21/20	\$ 1,353,374	\$ -
Morgan Hill Unified	Santa Clara	Nordstrom Elementary	01-118364	08/25/20	\$ 3,569,254	\$ -
Plumas Unified	Plumas	Quincy Elementary	02-117321	08/28/20	\$ 2,502,911	\$ -
Knights Ferry Elementary	Stanislaus	Knights Ferry Elementary	02-118085	08/28/20	\$ 965,899	\$ -
Martinez Unified	Contra Costa	Alhambra Senior High	01-118152	08/31/20	\$ 2,013,416	\$ -
Grossmont Union High	San Diego	Granite Hills High	04-118912	08/31/20	\$ 1,100,157	\$ -
Benicia Unified	Solano	Matthew Turner Elementary	02-117105	09/01/20	\$ 513,549	\$ -
Pierce Joint Unified	Colusa	Pierce High	02-117765	09/02/20	\$ 1,321,723	\$ -
Garden Grove Unified	Orange	Rosita Elementary	04-115412	09/02/20	\$ 49,069	\$ -
Garden Grove Unified	Orange	Stanford Elementary	04-114037	09/02/20	\$ 218,640	\$ -
Garden Grove Unified	Orange	Agnes Ware Stanley Elementary	04-114069	09/02/20	\$ 295,479	\$ -
Garden Grove Unified	Orange	Louis G Zeyen Elementary	04-115401	09/02/20	\$ 96,002	\$ -
Arvin Union	Kern	Sierra Vista Elementary	03-119933	09/04/20	\$ 4,938,288	\$ -
Alameda City Unified	Alameda	Encinal Junior/Senior High	01-117611	09/09/20	\$ 1,106,364	\$ -
Los Alamitos Unified	Orange	Richard Henry Lee Elementary	04-117421	09/09/20	\$ 1,287,991	\$ -
Fountain Valley Elementary	Orange	Talbert (Samuel E) Middle	04-118717	09/15/20	\$ 1,704,866	\$ -
San Francisco Unified	San Francisco	Giannini (AP) Middle	01-118665	09/16/20	\$ 7,072,634	\$ -
Fairfield-Suisun Unified	Solano	Tolenas Elementary	02-116212	09/16/20	\$ 2,669,660	\$ -
Los Alamitos Unified	Orange	Rossmoor Elementary	04-117901	09/18/20	\$ 579,407	\$ -
Kings River-Hardwick Union Elementary	Kings	Kings River-Hardwick Elementary	02-117438	09/30/20	\$ 4,033,525	\$ 2,689,017
Jacoby Creek Elementary	Humboldt	Jacoby Creek	01-117746	10/02/20	\$ 2,124,224	\$ 1,416,149
Merced City Elementary	Merced	John C Fremont Elementary	02-116322	10/06/20	\$ 2,295,823	\$ -
Merced City Elementary	Merced	Charles Wright Elementary	02-115504	10/06/20	\$ 2,630,615	\$ -
Santa Barbara Unified	Santa Barbara	McKinley Elementary	03-120356	10/12/20	\$ 629,634	\$ -
Lowell Joint	Los Angeles	Macy Elementary	03-120375	10/16/20	\$ 3,670,918	\$ -
North Cow Creek Elementary	Shasta	North Cow Creek Elementary	Site/Design	10/19/20	\$ 144,669	\$ 96,446
Montague Elementary	Siskiyou	Montague Elementary	02-118164	10/21/20	\$ 1,289,954	\$ 859,969
Monterey Peninsula Unified	Monterey	Marina High	01-118747	10/22/20	\$ 3,778,564	\$ -
Whittier City Elementary	Los Angeles	Wallen L Andrews Elementary	03-107192	10/23/20	\$ 780,560	\$ -
Oak Run Elementary	Shasta	Oak Run Elementary	Site/Design	10/23/20	\$ 55,449	\$ 36,966
Imperial Unified	Imperial	Imperial High	04-117603	10/26/20	\$ 2,178,524	\$ -
Rosemead Elementary	Los Angeles	Savannah Elementary	03-118780	10/27/20	\$ 2,518,586	\$ -
Laguna Beach Unified	Orange	Thurston Middle	04-119050	10/28/20	\$ 1,292,376	\$ -
Sonoma County Office of Education	Sonoma	El Colegio	01-118455	10/29/20	\$ 397,070	\$ -
Long Beach Unified	Los Angeles	Cubberley K-8	03-119260	10/29/20	\$ 9,447,775	\$ -
Long Beach Unified	Los Angeles	Prisk Elementary	03-119261	10/29/20	\$ 600,627	\$ -
Long Beach Unified	Los Angeles	Wilson High	03-119354	10/29/20	\$ 17,001,370	\$ -
Long Beach Unified	Los Angeles	Naples Elementary	03-119201	10/29/20	\$ 2,159,336	\$ -
Palo Alto Unified	Santa Clara	Henry M Gunn High	01-118761	10/30/20	\$ 1,046,318	\$ -
Downey Unified	Los Angeles	Griffiths (Gordon) Middle	03-119094	11/02/20	\$ 5,499,618	\$ -

SFP APPLICATIONS
Modernization Acknowledged Applications Received Past Existing Authority as of August 31, 2021

District	County	Site Name	DSA Number	50-04 Date Received	Estimated State Grant (a)	Estimated Financial Hardship (b)
Garden Grove Unified	Orange	Ethan B Allen Elementary	04-118603	11/06/20	\$ 2,327,552	\$ -
Garden Grove Unified	Orange	Enders Elementary	04-118602	11/06/20	\$ 3,741,226	\$ -
Garden Grove Unified	Orange	Earl Warren Elementary	04-116150	11/06/20	\$ 686,694	\$ -
Garden Grove Unified	Orange	Mamie L Northcutt Elementary	04-118604	11/06/20	\$ 1,419,563	\$ -
Redwood City Elementary	San Mateo	Fair Oaks Elementary	01-118402	11/09/20	\$ 1,511,169	\$ -
Culver City Unified	Los Angeles	Farragut Elementary	03-118456	11/11/20	\$ 698,840	\$ -
Ceres Unified	Stanislaus	Ceres High	02-117651	11/11/20	\$ 4,527,998	\$ -
Manhattan Beach Unified	Los Angeles	Aurelia Pennekamp Elementary	03-120216	11/12/20	\$ 2,072,536	\$ -
Lodi Unified	San Joaquin	Tokay High	02-117806	11/16/20	\$ 6,191,949	\$ -
Millville Elementary	Shasta	Millville Elementary	Site/Design	11/18/20	\$ 8,875	\$ 5,916
Tulare County Office of Education	Tulare	LB Hill Learning Center	02-118131	11/23/20	\$ 834,309	\$ 556,206
Murrieta Valley Unified	Riverside	Murrieta Canyon Academy	04-118896	11/24/20	\$ 2,023,092	\$ -
Palo Alto Unified	Santa Clara	El Carmelo Elementary	01-118594	12/01/20	\$ 456,529	\$ -
Turlock Unified	Stanislaus	Turlock High	02-117484	12/01/20	\$ 8,679,594	\$ -
Sequoia Union High	San Mateo	Menlo-Atherton High	01-117119	12/08/20	\$ 3,270,273	\$ -
Santa Barbara Unified	Santa Barbara	Peabody Charter	03-119341	12/09/20	\$ 1,200,035	\$ -
Canyon Elementary	Contra Costa	Canyon Elementary	Site/Design	12/10/20	\$ 51,899	\$ 34,599
Lodi Unified	San Joaquin	Bear Creek High	02-117196	12/10/20	\$ 1,798,147	\$ -
Santa Monica-Malibu Unified	Los Angeles	John Muir Elementary	03-120122	12/14/20	\$ 3,288,633	\$ -
Santa Monica-Malibu Unified	Los Angeles	Grant Elementary	03-120190	12/14/20	\$ 491,283	\$ -
Pomona Unified	Los Angeles	Arroyo Elementary	03-118559	12/15/20	\$ 1,431,628	\$ -
Pomona Unified	Los Angeles	Kellogg Polytechnic Elementary	03-118562	12/15/20	\$ 898,569	\$ -
Redwood City Elementary	San Mateo	Taft Elementary	01-117949	12/17/20	\$ 2,508,541	\$ -
Redwood City Elementary	San Mateo	Clifford Elementary	01-117953	12/17/20	\$ 1,974,531	\$ -
San Ramon Valley Unified	Contra Costa	Charlotte Wood Middle	01-117888	12/18/20	\$ 4,160,111	\$ -
Redwood City Elementary	San Mateo	Roosevelt Elementary	01-117966	12/18/20	\$ 2,983,678	\$ -
Redwood City Elementary	San Mateo	John Gill Elementary	01-118012	12/18/20	\$ 280,308	\$ -
Ceres Unified	Stanislaus	Carroll Fowler Elementary	02-116658	12/18/20	\$ 1,033,241	\$ -
Los Alamitos Unified	Orange	Los Alamitos High	04-117079	12/18/20	\$ 4,813,761	\$ -
Tulare City	Tulare	Live Oak Middle	02-118489	12/21/20	\$ 2,292,239	\$ -
Hemet Unified	Riverside	Winchester Elementary	04-118115	01/11/21	\$ 3,605,542	\$ -
Sequoia Union High	San Mateo	Menlo-Atherton High	01-116467	01/13/21	\$ 2,236,801	\$ -
Pomona Unified	Los Angeles	Roosevelt Elementary	03-119226	01/15/21	\$ 3,830,957	\$ -
Vacaville Unified	Solano	Sierra Vista K-8	02-114708	01/20/21	\$ 873,752	\$ -
Vacaville Unified	Solano	Kairos Public School Vacaville Academy	02-114799	01/27/21	\$ 1,620,399	\$ -
Murrieta Valley Unified	Riverside	Murrieta Elementary	04-119432	01/29/21	\$ 2,935,085	\$ -
Pomona Unified	Los Angeles	Decker Elementary	03-119254	02/02/21	\$ 557,351	\$ -
South Bay Union Elementary	Humboldt	Pine Hill Elementary	01-118601	02/03/21	\$ 585,617	\$ -
Lassen View Union Elementary	Tehama	Lassen View Elementary	Site/Design	02/03/21	\$ 460,366	\$ 306,911
Vallecito Union	Calaveras	Avery Middle	02-117830	02/05/21	\$ 895,071	\$ -
Redding Elementary	Shasta	Sequoia Middle	02-117892	02/05/21	\$ 5,098,012	\$ -
Livermore Valley Joint Unified	Alameda	East Avenue Middle	01-117875	02/08/21	\$ 1,456,271	\$ -
Pomona Unified	Los Angeles	Vejar Elementary	03-120137	02/08/21	\$ 2,445,541	\$ -

SFP APPLICATIONS
Modernization Acknowledged Applications Received Past Existing Authority as of August 31, 2021

District	County	Site Name	DSA Number	50-04 Date Received	Estimated State Grant (a)	Estimated Financial Hardship (b)
Traver Joint Elementary	Tulare	Traver Elementary	02-118600	02/09/21	\$ 939,161	\$ 626,107
Inglewood Unified	Los Angeles	Woodworth-Monroe K-8 Academy	03-119490	02/10/21	\$ 5,961,316	\$ -
Inglewood Unified	Los Angeles	Morningside High	03-120195	02/12/21	\$ 9,664,934	\$ -
Inglewood Unified	Los Angeles	Woodworth-Monroe K-8 Academy	03-118782	02/12/21	\$ 5,961,316	\$ -
Inglewood Unified	Los Angeles	Oak Street Elementary	03-119485	02/12/21	\$ 5,141,371	\$ -
Menifee Union Elementary	Riverside	Chester W Morrison Elementary	04-119095	02/12/21	\$ 2,277,282	\$ -
Temecula Valley Unified	Riverside	Rancho Elementary	04-118998	02/22/21	\$ 3,953,778	\$ -
Vacaville Unified	Solano	Vacaville High	02-115210	02/23/21	\$ 6,462,712	\$ -
Lindsay Unified	Tulare	Reagan Elementary	02-118621	02/25/21	\$ 1,273,276	\$ 848,851
Tracy Joint Unified	San Joaquin	North Elementary	02-117324	02/25/21	\$ 6,087,113	\$ -
Liberty Union High	Contra Costa	Liberty High	01-119033	02/26/21	\$ 1,092,009	\$ -
San Bernardino City Unified	San Bernardino	Serrano Middle	04-117609	03/05/21	\$ 849,688	\$ -
San Bernardino City Unified	San Bernardino	Martin Luther King Jr. Middle	04-117658	03/08/21	\$ 3,391,128	\$ -
Chino Valley Unified	San Bernardino	Ruben S. Ayala High	04-119505	03/10/21	\$ 9,671,171	\$ -
Chico Unified	Butte	Pleasant Valley High	02-117893	03/15/21	\$ 3,859,045	\$ -
Oak Park Unified	Ventura	Red Oak Elementary	03-120460	03/15/21	\$ 3,083,378	\$ -
Pomona Unified	Los Angeles	Armstrong Elementary	03-118735	03/16/21	\$ 500,176	\$ -
San Bernardino City Unified	San Bernardino	Pacific High	04-118035	03/23/21	\$ 15,389,526	\$ -
Natomas Unified	Sacramento	Bannon Creek	02-117840	03/26/21	\$ 2,937,820	\$ -
Natomas Unified	Sacramento	Jefferson Elementary	02-117839	03/26/21	\$ 618,428	\$ -
Paradise Unified	Butte	Ponderosa Elementary	02-118575	03/30/21	\$ 5,111,004	\$ -
Paramount Unified	Los Angeles	Frank J. Zamboni Middle	03-120202	03/30/21	\$ 5,037,676	\$ -
Reef-Sunset Unified	Kings	Avenal High	02-117292	03/31/21	\$ 908,286	\$ -
Reef-Sunset Unified	Kings	Avenal Elementary	02-117293	03/31/21	\$ 3,281,916	\$ -
Reef-Sunset Unified	Kings	Avenal Elementary	02-117950	03/31/21	\$ 3,281,916	\$ -
Riverside County Office of Education	Riverside	Menifee Valley Middle	04-118180	04/01/21	\$ 401,302	\$ -
Riverside Unified	Riverside	Monroe Elementary	04-118403	04/02/21	\$ 914,304	\$ -
Las Lomas Elementary	San Mateo	La Entrada Middle	01-116212	04/06/21	\$ 1,776,821	\$ -
Las Lomas Elementary	San Mateo	Las Lomas Elementary	01-116384	04/06/21	\$ 647,349	\$ -
Visalia Unified	Tulare	Hurley Elementary	02-116974	04/06/21	\$ 2,916,805	\$ -
Clovis Unified	Fresno	Maple Creek Elementary	02-113886	04/07/21	\$ 3,258,566	\$ -
Clovis Unified	Fresno	Nelson Elementary	02-113956	04/07/21	\$ 180,538	\$ -
San Bernardino City Unified	San Bernardino	Shandin Hills Middle	04-117610	04/07/21	\$ 1,984,598	\$ -
Redding Elementary	Shasta	Cypress Elementary	02-117802	04/08/21	\$ 1,860,757	\$ -
Konocti Unified	Lake	Lower Lake High	01-118165	04/13/21	\$ 966,365	\$ -
Los Angeles Unified	Los Angeles	Blythe Street Elementary	03-117091	04/16/21	\$ 1,800,737	\$ -
Buellton Union Elementary	Santa Barbara	Oak Valley Elementary	03-115038	04/16/21	\$ 1,300,038	\$ -
Downey Unified	Los Angeles	Sussman (Edward A.) Middle	03-119235	04/26/21	\$ 3,654,641	\$ -
San Leandro Unified	Alameda	Garfield Elementary	01-117762	05/06/21	\$ 821,661	\$ -
San Leandro Unified	Alameda	Wilson Elementary	01-117761	05/06/21	\$ 1,000,593	\$ -
Desert Sands Unified	Riverside	Gerald R. Ford Elementary	04-119524	05/10/21	\$ 3,961,892	\$ -
Martinez Unified	Contra Costa	Las Juntas Elementary	01-118947	05/10/21	\$ 616,008	\$ -
Riverside Unified	Riverside	Arlington High	04-118855	05/14/21	\$ 1,175,470	\$ -

SFP APPLICATIONS
Modernization Acknowledged Applications Received Past Existing Authority as of August 31, 2021

District	County	Site Name	DSA Number	50-04 Date Received	Estimated State Grant (a)	Estimated Financial Hardship (b)
Shasta Union High	Shasta	Shasta High	02-117028	05/18/21	\$ 1,702,529	\$ -
Paradise Unified	Butte	Ridgeview High	02-118703	05/19/21	\$ 1,521,666	\$ -
Hermosa Beach City Elementary	Los Angeles	Hermosa View Elementary	03-119796	05/20/21	\$ 1,654,889	\$ -
Castro Valley Unified	Alameda	Vannoy Elementary	01-118472	05/22/21	\$ 321,554	\$ -
Pittsburg Unified	Contra Costa	Pittsburg Senior High	01-115973	05/28/21	\$ 7,941,908	\$ -
Val Verde Unified	Riverside	Mead Valley Elementary	04-119136	06/01/21	\$ 3,251,119	\$ -
Val Verde Unified	Riverside	Val Verde Elementary	04-119134	06/01/21	\$ 5,054,655	\$ -
Val Verde Unified	Riverside	Vista Verde Middle	04-119133	06/01/21	\$ 6,345,819	\$ -
Palm Springs Unified	Riverside	Agua Caliente Elementary	04-114748	06/02/21	\$ 2,370,815	\$ -
Lowell Joint	Los Angeles	El Portal Elementary	03-120555	06/07/21	\$ 1,286,348	\$ -
East Side Union High	Santa Clara	Andrew P. Hill High	01-119300	06/08/21	\$ 11,171,087	\$ -
Val Verde Unified	Riverside	Tomas Rivera Middle	04-119137	06/08/21	\$ 5,309,678	\$ -
Placer Union High	Placer	Placer High	02-118451	06/08/21	\$ 1,865,578	\$ -
San Juan Unified	Sacramento	Casa Roble Fundamental High	02-116938	06/11/21	\$ 2,413,857	\$ -
Bakersfield City	Kern	Bessie E. Owens Primary	03-120134	06/11/21	\$ 4,048,293	\$ -
Bakersfield City	Kern	Bessie E. Owens Intermediate	03-120102	06/11/21	\$ 5,114,606	\$ -
Visalia Unified	Tulare	Mt. Whitney High	02-118127	06/14/21	\$ 2,244,397	\$ -
Paradise Unified	Butte	Ponderosa Elementary	02-118860	06/16/21	\$ 5,921,781	\$ -
Salida Union Elementary	Stanislaus	Salida Elementary	02-117227	06/17/21	\$ 943,006	\$ -
Salida Union Elementary	Stanislaus	Independence Charter	02-117228	06/17/21	\$ 460,501	\$ -
Salida Union Elementary	Stanislaus	Mildred Perkins Elementary	02-117228	06/17/21	\$ 1,820,378	\$ -
Santa Monica-Malibu Unified	Los Angeles	Lincoln Middle	03-120438	06/18/21	\$ 1,365,171	\$ -
Lucia Mar Unified	San Luis Obispo	Arroyo Grande High	03-120791	06/15/21	\$ 1,186,650	\$ -
Lodi Unified	San Joaquin	Wagner-Holt Elementary	02-117199	06/21/21	\$ 664,542	\$ -
Wheatland Union High	Yuba	Wheatland Union High	02-118429	06/25/21	\$ 1,080,953	\$ -
Desert Sands Unified	Riverside	Abraham Lincoln Elementary	04-119431	07/02/21	\$ 1,839,667	\$ -
Fontana Unified	San Bernardino	Locust Elementary	04-118214	07/07/21	\$ 593,663	\$ -
Anderson Union High	Shasta	West Valley High	02-118119	07/08/21	\$ 1,460,131	\$ -
Mendota Unified	Fresno	Mendota High	02-118444	07/08/21	\$ 2,400,209	\$ -
Chino Valley Unified	San Bernardino	Hidden Trails Elementary	04-119900	07/08/21	\$ 2,084,162	\$ -
Chino Valley Unified	San Bernardino	Butterfield Ranch Elementary	04-119901	07/08/21	\$ 2,084,162	\$ -
Manhattan Beach Unified	Los Angeles	Grand View Elementary	03-120221	07/13/21	\$ 3,557,507	\$ -
Vacaville Unified	Solano	Edwin Markham Elementary	02-117168	07/16/21	\$ 3,873,519	\$ -
Long Beach Unified	Los Angeles	Robinson Academy	03-120250	07/21/21	\$ 4,793,886	\$ -
Pleasanton Unified	Alameda	Amador Valley High	01-118675	07/21/21	\$ 1,552,152	\$ -
Atascadero Unified	San Luis Obispo	San Benito Elementary	03-118569	07/30/21	\$ 2,726,484	\$ -
Clovis Unified	Fresno	Cole Elementary	02-113887	08/03/21	\$ 3,901,527	\$ -
San Ardo Union Elementary	Monterey	San Ardo Elementary	01-118729	08/06/21	\$ 904,499	\$ -
Los Angeles Unified	Los Angeles	Granada Hills Continuation	03-118744	08/10/21	\$ 11,024,897	\$ -
East Side Union High	Santa Clara	James Lick High	01-116045	08/11/21	\$ 9,249,390	\$ -
Livermore Valley Joint Unified	Alameda	Joe Michell Elementary	01-117373	08/12/21	\$ 2,952,077	\$ -
Long Beach Unified	Los Angeles	Hughes Middle	03-119875	08/13/21	\$ 10,336,081	\$ -
Shasta Union High	Shasta	Enterprise High	02-117080	08/13/21	\$ 405,965	\$ -

SFP APPLICATIONS
Modernization Acknowledged Applications Received Past Existing Authority as of August 31, 2021

District	County	Site Name	DSA Number	50-04 Date Received	Estimated State Grant (a)	Estimated Financial Hardship (b)
Fowler Unified	Fresno	Marshall Elementary	02-118906	08/16/21	\$ 593,663	\$ -
Val Verde Unified	Riverside	Rainbow Ridge Elementary	04-119608	08/16/21	\$ 3,183,778	\$ -
Mountain View-Los Altos Union High	Santa Clara	Los Altos High	01-117848	08/17/21	\$ 2,086,507	\$ -
Chico Unified	Butte	Pleasant Valley High	02-115458	08/20/21	\$ 1,143,544	\$ -
Paradise Unified	Butte	Paradise Senior High	02-118784	08/20/21	\$ 8,778,302	\$ -
Simi Valley Unified	Ventura	Simi Valley High	03-118786	08/23/21	\$ 3,001,246	\$ -
Simi Valley Unified	Ventura	Royal High	03-118787	08/23/21	\$ 6,538,581	\$ -
Los Angeles Unified	Los Angeles	Arroyo Seco Museum Science	03-119403	08/24/21	\$ 1,992,899	\$ -
Cloverdale Unified	Sonoma	Washington Middle	01-119167	08/25/21	\$ 1,594,800	\$ -
					\$ 1,495,752,174	\$ 72,985,240
					\$ 1,568,737,414	

INFORMATION ITEM

FACILITY HARDSHIP/REHABILITATION APPROVALS WITHOUT FUNDING

As of August 25, 2021

FACILITY HARDSHIP/REHABILITATION APPROVALS WITHOUT FUNDING

As of June 23, 2021 State Allocation Board

FACILITY HARDSHIP

<i>School District</i>	<i>County</i>	<i>Program</i>	<i>Application Number</i>	<i>School Site Name</i>	<i>SAB Approval Date</i>	<i>Funding Application Due Date</i>	<i>Estimated State Grant</i>
Scotia Union Elementary	Humboldt	Facility Hardship	51/63024-00-001	Stanwood A. Murphy Elementary	8/26/2020	2/26/2022	\$ 7,349,772 *
Pioneer Union	Butte	Facility Hardship	51/73379-00-001	Berry Creek Elementary	2/24/2021	8/24/2022	\$ 753,788 *
Estimated Total Need (State Share)							\$ 8,103,560

REHABILITATION

<i>School District</i>	<i>County</i>	<i>Program</i>	<i>Application Number</i>	<i>School Site Name</i>	<i>SAB Approval Date</i>	<i>Funding Application Due Date</i>	<i>Estimated State Grant</i>
Greenfield Union Elementary	Monterey	Facility Hardship	58/66035-00-004	Mary Chapa Academy	8/26/2020	2/26/2022	\$ 823,537 *
Greenfield Union Elementary	Monterey	Facility Hardship	58/66035-00-006	Mary Chapa Academy	8/26/2020	2/26/2022	\$ 166,478 *
Burnt Ranch Elementary	Trinity	Facility Hardship	58/71662-00-001	Burnt Ranch Elementary	8/26/2020	2/26/2022	\$ 222,977 *
Estimated Total Need (State Share)							\$ 1,212,992

Facility Hardship and Rehabilitation Estimated Total Need (State Share)							\$ 9,316,552
--	--	--	--	--	--	--	--------------

*These projects have received approvals for design funding which are included in the Estimated State Grant amount.

Section 1859.81. Financial Hardship.

Except for Joint-Use Projects and Career Technical Education Facilities Projects, a district is eligible for financial hardship to fund all or a portion of its matching share requirement after demonstrating the requirements of (a), (c), and (d) below:

(a) The district is financially unable to provide all necessary matching funds for an eligible project. To determine this, an analysis shall be made of the district's financial records by the OPSC including data and records maintained by the CDE and the County Office of Education. The analysis shall consist of a review of the district's latest Independent Audit regarding funds available from all capital facility accounts, including, but not limited to, developer fees, funds generated from capital facility certificates of participation, federal grants, redevelopment funds, sale proceeds from surplus property, the appraised value of facilities approved for replacement pursuant to Section 1859.82, bond funds either encumbered, unencumbered or authorized but unsold, and savings from other SFP projects. All funds thus identified that have not been expended or encumbered by a contractual agreement for a specific capital outlay purpose prior to the initial request for financial hardship status shall be deemed available as a matching contribution.

After the initial request for financial hardship status is granted, no further encumbrances will be approved by the OPSC and all prospective revenue made available to the district's capital facility accounts shall be deemed available as matching contribution on the subsequent financial hardship review, with the exception of:

- (1) Approved interim housing expenditures.
- (2) Funding to pay for previously recognized multi-year encumbrances approved at the initial financial hardship approval.
- (3) Funding that is transferred into a Special Reserve Fund and is used for the express purpose of the Federal Renovation Program when the amount expended out of that fund does not exceed the maximum Federal Renovation Grant amount.
- (4) Funding that is transferred into a Special Reserve Fund and is used for the express purpose of the School Facilities Needs Assessment Grant Program or Emergency Repair Program when the amount expended out of that fund does not exceed the maximum grant amount apportioned.
- (5) Funding that is transferred into a Special Reserve Fund and is used for the express purpose of the Career Technical Education Facilities Program when the amount expended out of that fund does not exceed the applicant's share of the maximum grant amount apportioned.
- (6) Funding that is transferred into a Special Reserve Fund and used for the express purpose of the Overcrowding Relief Grant when the amount expended out of that fund does not exceed the amount of the site acquisition and design costs of the project and the district has submitted an approved Form SAB 50-11.
- (7) Funding that is used for the express purpose of reimbursing the State a proportionate share of financial hardship received when there has been a transfer of a special education program and title to the facility. In addition, the funding was used within five years of the title transfer.
- (8) Funding to pay for obtaining a structural report pursuant to Section 1859.82.2 for an approvable and funded seismic mitigation project.
- (9) All other capital facility funding for a period of three years when no subsequent financial hardship request is made during this period, with the exception of the funding identified in (6). The three-year period begins with the date of the most recent financial hardship new construction or modernization adjusted grant funding apportionment.

When Overcrowding Relief Grant funding is set aside pursuant to (6) and the School District has not submitted, or the OPSC has not accepted, a Form SAB 50-04 for an Overcrowding Relief Grant within three years from the date of deposit into the Special Reserve Fund, or the School District has not met the requirements in Sections 1859.90 or 1859.105, remaining funds plus interest accrued at the Pooled Money Investment Board rate at that time period shall be deemed available as matching contribution on a subsequent financial hardship project or be captured through an audit adjustment pursuant to Section 1859.106.

The financial hardship analysis is subject to approval by the Board.

(b) From the funds deemed available as a matching contribution, the district may retain \$19,776 per classroom in each enrollment reporting period for the cost to provide interim housing for the currently unhoused pupils of the district. The amount shown shall be adjusted annually in the manner prescribed in Section 1859.71. The number of classrooms needed for interim housing for the currently unhoused pupils shall be the sum of the positive numbers determined in (b)(7) as follows:

(1) Determine the current enrollment of the district by grade level as shown on the latest Form SAB 50-01.

(2) Determine the New Construction Grants apportioned by grade level for all SFP projects and LPP funded under the provisions of Sections 1859.12 or 1859.13 where the district has submitted Form SAB 50-06 indicating that the project is 100 percent complete.

(3) Subtract (b)(2) from (b)(1).

(4) Determine the number of classrooms by grade level reported in Part 1, Line 8 on Form SAB 50-02.

(5) Multiply the classrooms determined in (b)(4) by 25 for K-6, 27 for 7-12, 13 for Non-Severe and 9 for Severe.

(6) Subtract the product determined in (b)(5) from the difference determined in (b)(3) by grade level.

(7) Divide the difference by grade level determined in (b)(6) by 25 for K-6, 27 for 7-12, 13 for Non-Severe and 9 for Severe and round up to the nearest whole number.

From the funds deemed available as a matching contribution, the district may also retain \$19,776 per portable toilet unit in each reporting period for the cost to provide necessary interim toilet facilities for the currently unhoused pupils of the district. The amount shown shall be adjusted annually in the manner prescribed in Section 1859.71. The number of toilet facilities needed for interim housing shall be the sum of the positive numbers determined in (b)(7) divided by eight rounded up to the nearest whole number.

From the funds deemed available as a matching contribution, the district may also retain \$19,776 per classroom in each reporting period for the cost to provide necessary interim housing for the currently unhoused pupils displaced as a result of a SAB approved seismic mitigation project pursuant to Section 1859.82.2. The amount shown shall be adjusted annually in the manner prescribed in Section 1859.71. The number of classrooms needed for interim housing shall be the quotient of the displaced pupils by 25 for K-6, 27 for 7-12, 13 for Non-Severe and 9 for Severe and round up to the nearest whole number.

If the district's available funds, as determined by the OPSC analysis less costs for interim housing, is less than its matching share, the district will be deemed to have met the requirements of this Subsection.

(c) The district has made all reasonable efforts to fund its matching share of the project by demonstrating it is levying the developer fee justified under law or an alternative revenue source equal to or greater than the developer fee otherwise justified under law at the time of request for hardship and the district meets at least one of the following:

(1) The current outstanding bonded indebtedness of the district issued for the purpose of constructing school facilities in accordance with Education Code Section 17072.35 or 17074.25 as appropriate, at the time of request for financial hardship status, is at least 60 percent of the district's total bonding capacity. Outstanding bonded indebtedness includes that part of general obligation bonds, Mello-Roos Bonds, School Facility Improvement District Bonds and certificates of participation which the district is paying a debt service that was issued for capital outlay school facility purposes.

(2) The district had a successful registered voter bond election for at least the maximum amount allowed under Proposition 39 within the previous two years from the date of request for financial hardship status. The proceeds from the bond election that represent the maximum amount allowed under the provisions of Proposition 39 must be used to fund the district's matching share requirement for SFP project(s).

(3) It is a County Superintendent of Schools.

(4) The district's total bonding capacity at the time of the request for financial hardship status is \$5 million or less.

(5) Other evidence of reasonable effort as approved by the SAB.

If the district's request for financial hardship status is denied by the Board, the district may be deemed eligible for rental payments of \$2,000 per year per classroom under the Emergency School Classroom Law of 1979 for a two year period when relocatable classroom buildings are available and the district provides financial documentation that it is unable to afford the full rental amount and any other information satisfactory to the Board that the rental reduction is necessary. The number of classrooms eligible for the \$2,000 rental payments shall be the sum of the numbers determined in (c)(5)(B) as follows:

(A) Determine the number of pupils by grade level that the district requested a New Construction Grant on the Form SAB 50-04 that were denied financial hardship status.

(B) Divide the number by grade level determined in (c)(5)(A) by 25 for K-6, 27 for 7-12, 13 for Non-Severe and 9 for Severe and round up to the nearest whole number.

(d) The district has not signed a contract for acquisition or construction of classrooms that replace existing facility(ies), which were included in the determination of the district's new construction eligibility pursuant to Education Code Section 17071.75, in a locally funded project during the five-year period immediately preceding the district's application for financial hardship assistance. This restriction may be lifted if the Board finds that unforeseen and extenuating circumstances existed that required the district to use local funds to replace the facility(ies).

(e) If the district meets the financial hardship requirements in this Section, the amount of financial hardship is equal to the district's matching share less funds deemed available in (a).

(1) Once a district has been notified by OPSC that it meets the requirements of financial hardship in this Section, the district may file Form SAB 50-04 under the

provisions of financial hardship anytime within a period of 180 calendar days from the date of the OPSC notification.

(2) If the district does not submit Form SAB 50-04 under the provisions of financial hardship within 180 calendar days of the OPSC notification of approval of financial hardship status, the district must re-qualify for financial hardship status under the provisions of this Section by submittal of a new request for financial hardship status.

(3) If the project(s) has been included on an unfunded list for more than 180 calendar days, a review of the district's funds pursuant to (a) will be made to determine if additional district funds are available to fund the district's matching share of the project(s).

Financial hardship approval status by the OPSC for a separate design and/or site apportionment does not apply to any subsequent funding for the project(s).

(f) If the district submits Form SAB 50-04 within 180 calendar days of the OPSC notification of approval of financial hardship and the project(s) has been included on the "Unfunded List (Lack of AB 55 Loans)" for more than 180 calendar days as a result of the State of California's inability to provide interim financing from the Pooled Money Investment Account (AB 55 loans), the Board may suspend the unfunded review requirement as defined in Regulation Section 1859.81(e). Projects added to any other unfunded list shall be subject to the review detailed in Regulation Section 1859.81(e). Regulation Section 1859.81(f) shall become inoperative July 1, 2011.

(g) A project added to an unfunded list on or after July 1, 2011 will be subject to the review detailed in section (e)(3). For projects added to an unfunded list between February 25, 2009 and June 30, 2011, only the district's financial records on or after July 1, 2011 will be considered in calculating any adjustment to the district's matching share.

(h) On or after September 22, 2017, a district may submit a request for funding in advance of obtaining a determination of Financial Hardship.

(1) To be considered for Financial Hardship, the district must check the box on the Form SAB 50-04 requesting Financial Hardship pursuant to this subsection when submitting a request for funding.

(2) Prior to processing an application OPSC will notify the district in writing to submit the necessary documentation for a Financial Hardship analysis pursuant to (a), (b), (c) and (d). OPSC will not accept any documents for a Financial Hardship analysis in advance of the notification. Failure to submit the requested documentation within 60 calendar days of OPSC's notification will result in either a. or b.:

a. District may amend their Form SAB 50-04 to exclude the request for Financial Hardship determination.

b. OPSC will return the request for funding and related materials to the district.

(3) Upon notification of Financial Hardship approval, any Form SAB 50-04 processed within 180 calendar days of the approval date will be included in the approval.

(4) For any Form SAB 50-04 processed more than 180 calendar days after the date of the Financial Hardship approval the district shall re-qualify for Financial Hardship status.

Note: Authority cited: Sections 17070.35, 17075.15, 17078.72 and 17592.73, Education Code.

Reference: Sections 17071.75, 17075.10, 17075.15, and 17079.20, Education Code.