

State Allocation Board Meeting Notice and Agenda



Lisa Silverman, Executive Officer
Office of Public School Construction
707 3rd Street, 6th Floor
West Sacramento, CA 95605

Public Meeting
Wednesday, September 30, 2020
Department of General Services
Ziggurat Building
707 3rd Street, 6th Floor, Conference Room 6-300*
West Sacramento, CA 95605
4:00 p.m.*

Pursuant to Governor Newsom's Executive Order N-25-20, issued March 12, 2020, the upcoming meeting of the State Allocation Board will be conducted by way of teleconferencing. The physical, publicly-accessible teleconference location from which members of the public may observe and offer public comment is reflected above.

Additionally, interested persons may observe the meeting by going to Zoom Meeting at:

Join Zoom Meeting

<https://zoom.us/j/97745554673?pwd=RXVadlplaXZOT2RFQ05MTnliWUJhdz09>

Meeting ID: 977 4555 4673
Passcode: 434273

One tap mobile

+16699006833,,97745554673#,,,,,0#,,434273# US (San Jose)

+13462487799,,97745554673#,,,,,0#,,434273# US (Houston)

Dial by your location

+1 669 900 6833 US (San Jose)

+1 346 248 7799 US (Houston)

+1 253 215 8782 US (Tacoma)

+1 312 626 6799 US (Chicago)

+1 929 205 6099 US (New York)

+1 301 715 8592 US (Germantown)

Meeting ID: 977 4555 4673

Passcode: 434273

General Information

(916) 376-1771

For further information, please contact your Project Manager.

*Meeting location and time subject to change.

Individuals who need auxiliary aids for effective participation are invited to make their requests and preferences known to Ms. Lisa Jones at (916) 376-1753 five days prior to the meeting.

A copy of the 10-Day Notice can be found on [OPSC's website](#).

September 30, 2020 Agenda

<u>SUBJECT</u>	<u>PRESENTER</u>	<u>PAGE</u>
Call Meeting to Order	Chair	
Roll Call	Secretary	
Table of Contents		i - ii
Alphabetical Listing		iii
Minutes of August 26, 2020		1 – 7
Executive Officer Statement		8 – 9
 <u>CONSENT AGENDA</u>		
<u>SCHOOL FACILITY PROGRAM</u>		
Resolution		10
Eligibility Approvals		11 – 21
Unfunded Approvals		22 – 37
Amended CSFP Preliminary Apportionment		38
Close Outs		40 – 41
SFP Substantial Progress Reduction to Costs Incurred		42 – 43
Facility Hardship/Rehabilitation Program		44 – 53
 <u>FULL-DAY KINDERGARTEN FACILITIES GRANT PROGRAM</u>		
Resolution		54
Funding		55

NEXT MONTHLY STATE ALLOCATION BOARD MEETING – OCTOBER 28, 2020

September 30, 2020 Agenda

<u>SUBJECT</u>	<u>PAGE</u>
<u>FINANCIAL REPORTS</u>	56 - 76
<u>APPEAL ITEMS</u>	
GREENFIELD UNION ELEMENTARY/MONTEREY 71/66035-00-001 To present the District's request for a change of scope and time extension for a Full-Day Kindergarten Facilities Grant Program project.	77 – 87
PIONEER UNION ELEMENTARY/KINGS 50/63990-00-003 To present the District's request to approve a new construction application for funding based on an enrollment period that differs from the enrollment period in which the application was processed.	88 – 110
<u>ACTION ITEMS</u>	
CAREER TECHNICAL EDUCATION FACILITIES PROGRAM SIXTH FILING ROUND UNFUNDED APPROVALS To present to the State Allocation Board unfunded approvals for the sixth filing round for some of the projects listed on Attachment A for the Career Technical Education Facilities Program.	111 – 297
PROPOSED REGULATIONS: EMERGENCY POWERS OF THE EXECUTIVE OFFICER OF THE STATE ALLOCATION BOARD AND OFFICE OF PUBLIC SCHOOL CONSTRUCTION To present proposed regulations amending Regulation Section 1580 under Article 2, of Subgroup 2, of Group 1, of Subchapter 4, of Chapter 3, of Division 2, of Title 2 of the California Code of Regulations	298 – 301
USE OF SURPLUS SCHOOL PROPERTY PROCEEDS PROPOSED REGULATIONS To present to the State Allocation Board proposed regulations implementing Education Code Section 17463.7 provisions into the existing Site Sale Proceeds regulations.	302 – 311
<u>REPORTS, DISCUSSION AND INFORMATION ITEMS</u>	
State Allocation Board Three-Month Projected Workload	312 – 313
Dates for Remaining 2020 State Allocation Board Meetings	314
School Facility Program Unfunded List (Regulation Section 1859.95)	315 – 320
School Facility Program Workload List	321 – 345
Full-Day Kindergarten Facilities Grant Program Workload List	346 – 352
School Facility Program Acknowledged List (Regulation Section 1859.95.1)	353 – 367
Facility Hardship/Rehabilitation Approvals Without Funding	368 – 369
Financial Hardship Regulation Section 1859.81	370 – 373

September 30, 2020 Alphabetical Listing

School District	County	Category	Page No.
ANTELOPE ELEMENTARY	TEHAMA	SFP - New Construction	Consent22*
BURBANK UNIFIED	LOS ANGELES	SFP - Modernization	Consent13
BURBANK UNIFIED	LOS ANGELES	SFP - Modernization	Consent22*
CHICO UNIFIED	BUTTE	SFP - Charter	Consent38
COLUMBIA ELEMENTARY	SHASTA	SFP - Modernization	Consent22*
CUTLER-OROSI JOINT UNIFIED	TULARE	SFP - Modernization	Consent13
CUTLER-OROSI JOINT UNIFIED	TULARE	SFP - Modernization	Consent22*
FOLSOM-CORDOVA UNIFIED	SACRAMENTO	SFP - New Construction	Consent13
FOLSOM-CORDOVA UNIFIED	SACRAMENTO	SFP - New Construction	Consent22*
FOLSOM-CORDOVA UNIFIED	SACRAMENTO	SFP - New Construction	Consent22*
GREENFIELD UNION ELEMENTARY	MONTEREY	SFP - New Construction	Consent22*
GREENFIELD UNION ELEMENTARY	MONTEREY	SFP - Modernization	Consent49*
HOPE ELEMENTARY	TULARE	SFP - New Construction	Consent13
KERMAN UNIFIED	FRESNO	SFP - New Construction	Consent13
KERN COUNTY OFFICE OF ED.	KERN	SFP - New Construction	Consent13
KERN COUNTY OFFICE OF ED.	KERN	SFP - New Construction	Consent13
KNIGHTS FERRY ELEMENTARY	STANISLAUS	SFP - New Construction	Consent13
LASSEN COUNTY OFFICE OF ED.	LASSEN	SFP - New Construction	Consent42
MANZANITA ELEMENTARY	BUTTE	Full-Day Kinder	Consent55
MARTINEZ UNIFIED	CONTRA COSTA	SFP - New Construction	Consent40*
MOUNTAIN EMPIRE UNIFIED	SAN DIEGO	SFP - New Construction	Consent13
NEWHALL ELEMENTARY	LOS ANGELES	SFP - Modernization	Consent22*
NORWALK-LA MIRADA UNIFIED	LOS ANGELES	SFP - Modernization	Consent13
NORWALK-LA MIRADA UNIFIED	LOS ANGELES	SFP - Modernization	Consent22*
NORWALK-LA MIRADA UNIFIED	LOS ANGELES	SFP - Modernization	Consent22*
NORWALK-LA MIRADA UNIFIED	LOS ANGELES	SFP - Modernization	Consent22*
REDONDO BEACH UNIFIED	LOS ANGELES	SFP - New Construction	Consent 11/13
ROUND VALLEY UNIFIED	MENDOCINO	SFP - New Construction	Consent11
SAN JUAN UNIFIED	SACRAMENTO	SFP - Charter	Consent22*
SAN MARCOS UNIFIED	SAN DIEGO	SFP - New Construction	Consent13
SANTA ROSA HIGH	SONOMA	SFP - Charter Schools	Consent41
SOUTHERN HUMBOLDT JOINT UNIFIED	HUMBOLDT	SFP - New Construction	Consent13
SOUTHERN HUMBOLDT JOINT UNIFIED	HUMBOLDT	SFP - Modernization	Consent13
SUNNYSIDE UNION ELEMENTARY	TULARE	SFP - New Construction	Consent13
TRINITY ALPS UNIFIED	TRINITY	SFP - New Construction	Consent44*
TWIN RIVERS UNIFIED	SACRAMENTO	SFP - Modernization	Consent13
TWIN RIVERS UNIFIED	SACRAMENTO	SFP - Modernization	Consent22*
WASHINGTON UNIFIED	FRESNO	SFP - Modernization	Consent13
WHEATLAND UNION HIGH	YUBA	SFP - New Construction	Consent13
WILLOWS UNIFIED	GLENN	SFP - New Construction	Consent13

September 30, 2020

Attachment A

Career Technical Education Facilities Program

School District	County	Application Number
ABC UNIFIED	LOS ANGELES	55/64212-00-001
ACALANES UNION HIGH	CONTRA COSTA	55/61630-00-001
ALHAMBRA UNIFIED	LOS ANGELES	55/75713-00-003
ANAHEIM UNION HIGH	ORANGE	59/66431-02-001
ANAHEIM UNION HIGH	ORANGE	55/66431-05-001
ANDERSON UNION HIGH	SHASTA	55/69856-00-001
ATASCADERO UNIFIED	SAN LUIS OBISPO	59/68700-00-003
ATASCADERO UNIFIED	SAN LUIS OBISPO	55/68700-00-002
ATASCADERO UNIFIED	SAN LUIS OBISPO	55/68700-00-003
BANNING UNIFIED	RIVERSIDE	55/66985-00-003
BENICIA UNIFIED	SOLANO	55/70524-00-003
CAMPBELL UNION HIGH	SANTA CLARA	55/69401-00-013
CAMPBELL UNION HIGH	SANTA CLARA	55/69401-00-015
CAMPBELL UNION HIGH	SANTA CLARA	55/69401-00-014
CARUTHERS UNIFIED	FRESNO	59/75598-00-001
CARUTHERS UNIFIED	FRESNO	55/75598-00-002
CASTRO VALLEY UNIFIED	ALAMEDA	55/61150-00-002
CENTER JOINT UNIFIED	SACRAMENTO	55/73973-00-001
CENTER JOINT UNIFIED	SACRAMENTO	55/73973-00-003
CENTER JOINT UNIFIED	SACRAMENTO	59/73973-00-004
CENTER JOINT UNIFIED	SACRAMENTO	55/73973-00-002
CENTER JOINT UNIFIED	SACRAMENTO	55/73973-00-004
CENTINELA VALLEY UNION HIGH	LOS ANGELES	55/64352-00-008
CENTINELA VALLEY UNION HIGH	LOS ANGELES	55/64352-00-009
CENTINELA VALLEY UNION HIGH	LOS ANGELES	55/64352-00-007
CHICO UNIFIED	BUTTE	55/61424-00-009
CHICO UNIFIED	BUTTE	55/61424-00-010
CHICO UNIFIED	BUTTE	59/61424-00-012
CHICO UNIFIED	BUTTE	55/61424-00-008
CHICO UNIFIED	BUTTE	59/61424-00-013
COLTON JOINT UNIFIED	SAN BERNARDINO	55/67686-00-001
COMPTON UNIFIED	LOS ANGELES	55/73437-00-006
COMPTON UNIFIED	LOS ANGELES	55/73437-00-004
COMPTON UNIFIED	LOS ANGELES	55/73437-00-005
CORONA-NORCO UNIFIED	RIVERSIDE	55/67033-00-002
CORONA-NORCO UNIFIED	RIVERSIDE	55/67033-00-003
DAVIS JOINT UNIFIED	YOLO	55/72678-00-004
DAVIS JOINT UNIFIED	YOLO	59/72678-00-001
DAVIS JOINT UNIFIED	YOLO	55/72678-00-002
DAVIS JOINT UNIFIED	YOLO	55/72678-00-003
DEL NORTE COUNTY UNIFIED	DEL NORTE	55/61820-00-001

September 30, 2020

Attachment A

Career Technical Education Facilities Program

<u>School District</u>	<u>County</u>	<u>Application Number</u>
DEL NORTE COUNTY UNIFIED	DEL NORTE	59/61820-00-002
DEL NORTE COUNTY UNIFIED	DEL NORTE	59/61820-00-001
DELHI UNIFIED	MERCED	55/75366-00-001
DINUBA UNIFIED	TULARE	55/75531-00-007
DINUBA UNIFIED	TULARE	55/75531-00-006
DIXON UNIFIED	SOLANO	55/70532-00-003
DOWNEY UNIFIED	LOS ANGELES	55/64451-00-005
DOWNEY UNIFIED	LOS ANGELES	55/64451-00-004
DOWNEY UNIFIED	LOS ANGELES	55/64451-00-006
DUBLIN UNIFIED	ALAMEDA	55/75093-00-002
DUBLIN UNIFIED	ALAMEDA	55/75093-00-003
EL MONTE UNION HIGH	LOS ANGELES	59/64519-00-008
ELK GROVE UNIFIED	SACRAMENTO	55/67314-00-013
ELK GROVE UNIFIED	SACRAMENTO	55/67314-00-014
ESPARTO UNIFIED	YOLO	55/72686-00-004
ESPARTO UNIFIED	YOLO	55/72686-00-002
ESPARTO UNIFIED	YOLO	55/72686-00-003
FARMERSVILLE UNIFIED	TULARE	55/75325-00-003
FIREBAUGH-LAS DELTAS UNIFIED	FRESNO	59/73809-00-004
FOLSOM-CORDOVA UNIFIED	SACRAMENTO	55/67330-21-007
FOLSOM-CORDOVA UNIFIED	SACRAMENTO	55/67330-21-006
FREMONT UNION HIGH	SANTA CLARA	55/69468-00-002
FREMONT UNION HIGH	SANTA CLARA	55/69468-00-001
FRESNO UNIFIED	FRESNO	55/62166-00-015
FRESNO UNIFIED	FRESNO	55/62166-00-016
FRESNO UNIFIED	FRESNO	55/62166-00-017
FRESNO UNIFIED	FRESNO	55/62166-00-013
FRESNO UNIFIED	FRESNO	55/62166-00-014
GEYSERVILLE UNIFIED	SONOMA	55/70706-00-001
GLENDALE UNIFIED	LOS ANGELES	59/64568-00-003
GLENN COUNTY OFFICE OF ED.	GLENN	55/10116-00-001
GOLDEN PLAINS UNIFIED	FRESNO	59/75234-00-003
GROSSMONT UNION HIGH	SAN DIEGO	59/68130-00-005
HACIENDA LA PUENTE UNIFIED	LOS ANGELES	59/73445-00-003
HANFORD JOINT UNION HIGH	KINGS	55/63925-00-004
IMPERIAL UNIFIED	IMPERIAL	55/63164-00-004
IMPERIAL UNIFIED	IMPERIAL	55/63164-00-003
IMPERIAL VALLEY ROP	IMPERIAL	59/74401-00-001
JOHN SWETT UNIFIED	CONTRA COSTA	59/61697-00-003
JURUPA UNIFIED	RIVERSIDE	59/67090-00-007
JURUPA UNIFIED	RIVERSIDE	59/67090-00-006

September 30, 2020

Attachment A

Career Technical Education Facilities Program

School District	County	Application Number
JURUPA UNIFIED	RIVERSIDE	59/67090-00-005
KELSEYVILLE UNIFIED	LAKE	55/64014-00-002
KERN HIGH	KERN	55/63529-00-020
KINGS CANYON JOINT UNIFIED	FRESNO	55/62265-00-004
KINGS CANYON JOINT UNIFIED	FRESNO	59/62265-00-003
KINGS CANYON JOINT UNIFIED	FRESNO	59/62265-00-004
KINGS CANYON JOINT UNIFIED	FRESNO	59/62265-00-005
KINGS CANYON JOINT UNIFIED	FRESNO	59/62265-00-006
KLAMATH-TRINITY JOINT UNIFIED	HUMBOLDT	55/62901-00-001
LE GRAND UNION HIGH	MERCED	55/65730-00-001
LE GRAND UNION HIGH	MERCED	59/65730-00-001
LIBERTY UNION HIGH	CONTRA COSTA	55/61721-00-003
LIBERTY UNION HIGH	CONTRA COSTA	55/61721-00-002
LODI UNIFIED	SAN JOAQUIN	55/68585-00-003
LONG BEACH UNIFIED	LOS ANGELES	55/64725-05-003
LONG BEACH UNIFIED	LOS ANGELES	55/64725-00-009
LONG BEACH UNIFIED	LOS ANGELES	55/64725-05-004
LOS ALAMITOS UNIFIED	ORANGE	55/73924-00-002
LOS ANGELES UNIFIED	LOS ANGELES	55/64733-00-030
LOS ANGELES UNIFIED	LOS ANGELES	55/64733-00-029
LOS ANGELES UNIFIED	LOS ANGELES	55/64733-00-031
LOS ANGELES UNIFIED	LOS ANGELES	55/64733-00-032
LUCIA MAR UNIFIED	SAN LUIS OBISPO	55/68759-00-007
LUCIA MAR UNIFIED	SAN LUIS OBISPO	55/68759-00-005
LUCIA MAR UNIFIED	SAN LUIS OBISPO	55/68759-00-006
LYNWOOD UNIFIED	LOS ANGELES	59/64774-00-003
LYNWOOD UNIFIED	LOS ANGELES	55/64774-00-001
MADERA UNIFIED	MADERA	55/65243-00-008
MAMMOTH UNIFIED	MONO	59/73692-00-002
MANTECA UNIFIED	SAN JOAQUIN	55/68593-03-001
MENDOTA UNIFIED	FRESNO	55/75127-00-002
MISSION VALLEY ROP	ALAMEDA	59/74021-00-002
MODESTO CITY HIGH	STANISLAUS	59/71175-00-002
MODESTO CITY HIGH	STANISLAUS	55/71175-00-005
MODESTO CITY HIGH	STANISLAUS	55/71175-00-006
MONTEREY PENINSULA UNIFIED	MONTEREY	59/66092-00-004
MONTEREY PENINSULA UNIFIED	MONTEREY	59/66092-00-005
MORENO VALLEY UNIFIED	RIVERSIDE	59/67124-00-003
MORENO VALLEY UNIFIED	RIVERSIDE	59/67124-00-001
MORENO VALLEY UNIFIED	RIVERSIDE	59/67124-00-002
MORENO VALLEY UNIFIED	RIVERSIDE	55/67124-00-004

September 30, 2020

Attachment A

Career Technical Education Facilities Program

<u>School District</u>	<u>County</u>	<u>Application Number</u>
MORENO VALLEY UNIFIED	RIVERSIDE	55/67124-00-005
MORENO VALLEY UNIFIED	RIVERSIDE	55/67124-00-006
MORGAN HILL UNIFIED	SANTA CLARA	55/69583-00-003
MORGAN HILL UNIFIED	SANTA CLARA	55/69583-00-004
MOUNTAIN VALLEY UNIFIED	TRINITY	55/75028-00-002
NAPA VALLEY UNIFIED	NAPA	55/66266-00-007
NAPA VALLEY UNIFIED	NAPA	55/66266-00-008
NATOMAS UNIFIED	SACRAMENTO	55/75283-00-002
NATOMAS UNIFIED	SACRAMENTO	55/75283-00-001
NEVADA JOINT UNION HIGH	NEVADA	59/66357-00-003
NEVADA JOINT UNION HIGH	NEVADA	59/66357-00-002
NEVADA JOINT UNION HIGH	NEVADA	55/66357-00-001
NORTHERN HUMBOLDT UNION HIGH	HUMBOLDT	59/62687-00-007
NORTHERN HUMBOLDT UNION HIGH	HUMBOLDT	59/62687-00-008
NORTHERN HUMBOLDT UNION HIGH	HUMBOLDT	59/62687-00-009
NORTHERN HUMBOLDT UNION HIGH	HUMBOLDT	59/62687-00-010
NORTHERN HUMBOLDT UNION HIGH	HUMBOLDT	59/62687-00-011
OAKLAND UNIFIED	ALAMEDA	59/61259-00-004
PALM SPRINGS UNIFIED	RIVERSIDE	55/67173-00-003
PALO VERDE UNIFIED	RIVERSIDE	55/67181-00-001
PARLIER UNIFIED	FRESNO	55/62364-00-001
PATTERSON JOINT UNIFIED	STANISLAUS	55/71217-00-003
PIERCE JOINT UNIFIED	COLUSA	55/61614-00-002
PLEASANTON UNIFIED	ALAMEDA	55/75101-00-008
PLEASANTON UNIFIED	ALAMEDA	55/75101-00-007
PORTERVILLE UNIFIED	TULARE	55/75523-00-006
PORTERVILLE UNIFIED	TULARE	55/75523-00-007
POWAY UNIFIED	SAN DIEGO	55/68296-00-008
REEF-SUNSET UNIFIED	KINGS	55/73932-00-001
RIPON UNIFIED	SAN JOAQUIN	55/68650-00-001
RIVERSIDE UNIFIED	RIVERSIDE	55/67215-00-002
ROCKLIN UNIFIED	PLACER	59/75085-00-007
ROCKLIN UNIFIED	PLACER	59/75085-00-006
ROWLAND UNIFIED	LOS ANGELES	59/73452-00-007
ROWLAND UNIFIED	LOS ANGELES	59/73452-00-008
SACRAMENTO CITY UNIFIED	SACRAMENTO	55/67439-00-002
SAN BERNARDINO CITY UNIFIED	SAN BERNARDINO	59/67876-00-003
SAN BERNARDINO CITY UNIFIED	SAN BERNARDINO	55/67876-00-005
SAN BERNARDINO CITY UNIFIED	SAN BERNARDINO	55/67876-00-004
SAN DIEGO UNIFIED	SAN DIEGO	59/68338-00-035
SAN DIEGO UNIFIED	SAN DIEGO	59/68338-00-034

September 30, 2020

Attachment A

Career Technical Education Facilities Program

<u>School District</u>	<u>County</u>	<u>Application Number</u>
SAN DIEGO UNIFIED	SAN DIEGO	59/68338-00-032
SAN DIEGO UNIFIED	SAN DIEGO	59/68338-00-033
SAN DIEGO UNIFIED	SAN DIEGO	59/68338-00-027
SAN DIEGO UNIFIED	SAN DIEGO	59/68338-00-036
SAN DIEGO UNIFIED	SAN DIEGO	59/68338-00-023
SAN DIEGO UNIFIED	SAN DIEGO	59/68338-00-028
SAN DIEGO UNIFIED	SAN DIEGO	59/68338-00-030
SAN DIEGO UNIFIED	SAN DIEGO	59/68338-00-029
SAN DIEGO UNIFIED	SAN DIEGO	59/68338-00-026
SAN DIEGO UNIFIED	SAN DIEGO	55/68338-00-005
SAN DIEGO UNIFIED	SAN DIEGO	59/68338-00-025
SAN DIEGO UNIFIED	SAN DIEGO	59/68338-08-001
SAN DIEGO UNIFIED	SAN DIEGO	59/68338-00-024
SAN DIEGO UNIFIED	SAN DIEGO	59/68338-00-031
SAN DIEGUITO UNION HIGH	SAN DIEGO	59/68346-00-002
SAN DIEGUITO UNION HIGH	SAN DIEGO	59/68346-00-003
SAN FRANCISCO UNIFIED	SAN FRANCISCO	59/68478-27-001
SAN JUAN UNIFIED	SACRAMENTO	59/67447-00-005
SAN JUAN UNIFIED	SACRAMENTO	59/67447-00-004
SAN LUIS COASTAL UNIFIED	SAN LUIS OBISPO	59/68809-00-011
SAN LUIS COASTAL UNIFIED	SAN LUIS OBISPO	59/68809-00-013
SAN LUIS COASTAL UNIFIED	SAN LUIS OBISPO	59/68809-00-012
SAN LUIS COASTAL UNIFIED	SAN LUIS OBISPO	59/68809-00-010
SAN LUIS COASTAL UNIFIED	SAN LUIS OBISPO	55/68809-00-002
SAN RAFAEL CITY HIGH	MARIN	59/65466-00-002
SANTA ANA UNIFIED	ORANGE	59/66670-00-009
SANTA ANA UNIFIED	ORANGE	59/66670-00-008
SANTA ANA UNIFIED	ORANGE	55/66670-00-006
SANTA ANA UNIFIED	ORANGE	55/66670-00-005
SANTA BARBARA UNIFIED	SANTA BARBARA	55/76786-00-004
SANTA BARBARA UNIFIED	SANTA BARBARA	55/76786-00-005
SANTA CRUZ CITY HIGH	SANTA CRUZ	59/69823-00-003
SANTA MARIA JOINT UNION HIGH	SANTA BARBARA	55/69310-00-007
SANTA MARIA JOINT UNION HIGH	SANTA BARBARA	55/69310-00-006
SANTA MARIA JOINT UNION HIGH	SANTA BARBARA	59/69310-00-005
SANTA MARIA JOINT UNION HIGH	SANTA BARBARA	59/69310-00-006
SANTA MARIA JOINT UNION HIGH	SANTA BARBARA	55/69310-00-005
SANTA MARIA JOINT UNION HIGH	SANTA BARBARA	59/69310-00-008
SANTA MARIA JOINT UNION HIGH	SANTA BARBARA	59/69310-00-007
SANTA PAULA UNIFIED	VENTURA	59/76828-00-002
SANTA ROSA HIGH	SONOMA	55/70920-00-004

September 30, 2020

Attachment A

Career Technical Education Facilities Program

<u>School District</u>	<u>County</u>	<u>Application Number</u>
SANTA YNEZ VALLEY UNION HIGH	SANTA BARBARA	55/69328-00-002
SELMA UNIFIED	FRESNO	55/62430-00-001
SELMA UNIFIED	FRESNO	55/62430-00-002
SELMA UNIFIED	FRESNO	55/62430-00-003
SEQUOIA UNION HIGH	SAN MATEO	59/69062-00-002
SHORELINE UNIFIED	MARIN	55/73361-00-001
SIMI VALLEY UNIFIED	VENTURA	55/72603-00-003
SISKIYOU UNION HIGH	SISKIYOU	59/70466-00-003
SONOMA VALLEY UNIFIED	SONOMA	59/70953-00-003
SOUTH MONTEREY COUNTY HIGH	MONTEREY	59/66068-00-003
TAHOE-TRUCKEE UNIFIED	PLACER	55/66944-00-009
TAHOE-TRUCKEE UNIFIED	PLACER	55/66944-00-006
TAHOE-TRUCKEE UNIFIED	PLACER	55/66944-00-007
TAHOE-TRUCKEE UNIFIED	PLACER	55/66944-00-008
TORRANCE UNIFIED	LOS ANGELES	55/65060-00-007
TORRANCE UNIFIED	LOS ANGELES	55/65060-00-008
TUSTIN UNIFIED	ORANGE	55/73643-00-003
TUSTIN UNIFIED	ORANGE	55/73643-00-004
VAL VERDE UNIFIED	RIVERSIDE	59/75242-00-001
VENTURA UNIFIED	VENTURA	59/72652-00-004
VENTURA UNIFIED	VENTURA	59/72652-00-001
VENTURA UNIFIED	VENTURA	59/72652-00-002
VENTURA UNIFIED	VENTURA	59/72652-00-003
VISTA UNIFIED	SAN DIEGO	55/68452-00-006
VISTA UNIFIED	SAN DIEGO	55/68452-00-005
VISTA UNIFIED	SAN DIEGO	55/68452-00-004
WASHINGTON UNIFIED	FRESNO	59/76778-00-002
WATERFORD UNIFIED	STANISLAUS	55/75572-00-002
WEST CONTRA COSTA UNIFIED	CONTRA COSTA	55/61796-01-003
WEST CONTRA COSTA UNIFIED	CONTRA COSTA	55/61796-01-004
WEST CONTRA COSTA UNIFIED	CONTRA COSTA	55/61796-01-005
WEST CONTRA COSTA UNIFIED	CONTRA COSTA	55/61796-02-002
WEST CONTRA COSTA UNIFIED	CONTRA COSTA	55/61796-02-003
WEST CONTRA COSTA UNIFIED	CONTRA COSTA	55/61796-04-003
WEST CONTRA COSTA UNIFIED	CONTRA COSTA	55/61796-04-002
WEST CONTRA COSTA UNIFIED	CONTRA COSTA	55/61796-04-001
WEST COVINA UNIFIED	LOS ANGELES	55/65094-00-006
WEST COVINA UNIFIED	LOS ANGELES	55/65094-00-005
WHEATLAND UNION HIGH	YUBA	55/72769-00-002
WILLIAM S. HART UNION HIGH	LOS ANGELES	55/65136-00-003
WILLIAMS UNIFIED	COLUSA	59/61622-00-002

September 30, 2020

Attachment A

Career Technical Education Facilities Program

School District	County	Application Number
WISEBURN UNIFIED	LOS ANGELES	55/76869-00-007
WISEBURN UNIFIED	LOS ANGELES	55/76869-00-006
WISEBURN UNIFIED	LOS ANGELES	55/76869-00-005
WISEBURN UNIFIED	LOS ANGELES	55/76869-00-008

OPSC PROGRAM CODES

SCHOOL FACILITY PROGRAM (SFP)

- 50 – NEW CONSTRUCTION
- 51 – FACILITY HARDSHIP NEW CONSTRUCTION
- 52 – SFP JOINT-USE
- 53 – CRITICALLY OVERCROWDED SCHOOLS
- 54 – CHARTER SCHOOL FACILITIES PROGRAM
- 55 – CAREER TECH NEW CONSTRUCTION
- 56 – OVERCROWDING RELIEF GRANT PROGRAM
- 57 – MODERNIZATION
- 58 – FACILITY HARDSHIP MODERNIZATION
- 59 – CAREER TECH MODERNIZATION

OTHER PROGRAMS

- 25 – STATE RELOCATABLE CLASSROOM PROGRAM
- 34 – AIR CONDITIONING AND/OR INSULATION PROGRAM
- 40 – DEFERRED MAINTENANCE PROGRAM
- 61 – EMERGENCY REPAIR PROGRAM
- 70 – FULL-DAY KINDERGARTEN FACILITIES GRANT PROGRAM NEW
CONSTRUCTION
- 71 – FULL-DAY KINDERGARTEN FACILITIES GRANT PROGRAM RETROFIT

MINUTES

State Allocation Board

August 26, 2020

Upon notice duly given, the meeting of the State Allocation Board (SAB) was held at the Department of General Services, Ziggurat Building, located at 707 3rd Street, 6th Floor, Conference Room 6-300, in West Sacramento, California on August 26, 2020 at 4:00 p.m.

Ms. Gayle Miller, the SAB Chair, announced that pursuant to Governor Newsom's Executive Order N-25-20, issued March 12, 2020, this meeting would be conducted by way of teleconference/Zoom meeting. The meeting was physically webcast from Conference Room 6-300 in the Ziggurat Building in West Sacramento for anyone that would have liked to provide public comment in person.

Members of the SAB were present in order to establish a quorum for the meeting as follows:

- Gayle Miller, Chief Deputy Director, Policy, Department of Finance, designated representative for Keely Bosler, Director, Department of Finance
- Daniel Kim, Director, Department of General Services (DGS)
- Juan Mireles, Director, School Facilities and Transportation Services Division, California Department of Education, designated representative for Tony Thurmond, Superintendent of Public Instruction
- Senator Connie Leyva
- Assembly Member Patrick O'Donnell
- Assembly Member Autumn Burke

Members of the SAB absent were as follows:

- Senator Scott Wilk
- Senator Richard Roth
- Assembly Member Jordan Cunningham
- Vacant, Governor's appointee

Representative of the SAB was as follows:

- Lisa Silverman, Executive Officer

Representatives of the Department of General Services, Office of Public School Construction, were as follows:

- Lisa Silverman, Executive Officer
- Barbara Kampmeiner, Deputy Executive Officer

Representative of the Department of General Services, Office of Legal Services, was as follows:

- Tom Patton, Assistant Chief Counsel

With a quorum present, Ms. Miller, Chair, called the meeting to order at 4:02 p.m.

PRIOR MINUTES

A motion was made, and seconded, to approve the June 24, 2020 Meeting Minutes. The Chair called for a roll-call vote and the motion carried per the following votes:

MEMBER	AYE	NAY	ABSTAIN	ABSENT
Senator Wilk				X
Senator Leyva	X			
Senator Roth				X
Assembly Member O'Donnell	X			
Assembly Member Cunningham				X
Assembly Member Burke	X			
Juan Mireles	X			
VACANT				
Daniel Kim	X			
Gayle Miller	X			
Total	6			3

Motion:

Carried X

Failed

EXECUTIVE OFFICER'S STATEMENT

The Executive Officer informed the SAB of the following:

Office of Public School Construction (OPSC) "OPSC Online" Application System Now Covers all School Facility Program (SFP) Programs

It was announced that the OPSC Online Application System was released in early July 2020 and the new capabilities include submitting applications for New Construction, Modernization, Facility Hardship, Seismic Mitigation, and the Charter School Facilities Programs. There are new functionalities that allow for side-by-side comparisons for different versions of submitted applications, a Grants Calculator to view potential project funding based on scenarios, and other modifications to name a few. School districts are encouraged to submit their applications electronically through OPSC Online. The result is a completely paperless process!

Director Kim praised OPSC staff for getting the online system up and running so school districts and stakeholders could start utilizing it. He also commended the DGS Enterprise Technology Solutions (ETS) team for working with OPSC in making this huge accomplishment a reality.

May 2020 Priority Funding Apportionments

The General Obligation Bond Sale that took place in March and April 2020 provided cash proceeds for the SAB to approve priority funding apportionments at its May 27, 2020 meeting in the amount of \$811.7 million for 266 projects representing 127 school districts that participated in the 18th priority funding filing round. School districts were required to submit a *Fund Release Authorization* (Form SAB 50-05) by the close of business on Tuesday, August 25, 2020 to OPSC in order to request the release of those funds.

As of August 7, 2020, OPSC received 207 of the required 252 Form SAB 50-05's for a total of \$664.2 million. School districts and charter schools are reminded that the requirements for participation in the priority funding process remain in effect.

EXECUTIVE OFFICER’S STATEMENT (cont.)

Time Extension Requests are Being Accepted

An online extension request form for school districts that are unable to meet OPSC’s response deadlines has been made available at <https://tinyurl.com/ufrq6wm>. OPSC reviews the request and if approved sends the approval to the District Representative. As of August 7, 2020, 258 requests were received and of those requests 249 have been approved, five were denied and four are pending further review. Additionally, 53 of the 249 requests have been closed as staff has received the documentation for which the extensions were requested.

Current Priority Funding Filing Round Will be Closing Soon

The 19th Priority Funding filing period closed on August 28, 2020. Priority funding requests were accepted with electronic signatures via email. These requests are valid from July 1, 2020 through December 31, 2020. All projects that received an Unfunded Approval through the August 26, 2020 SAB meeting were eligible to submit a request. Projects on the OPSC Workload List cannot make this request and, if submitted, will be returned to the district.

The Executive Officer announced that the State Treasurer’s Office was committed to a Fall bond sale.

Next SAB Meeting

The SAB and stakeholders were reminded that the next SAB meeting scheduled would be Wednesday, September 23 or 30, 2020 via Zoom Meeting, with the time to be determined.

CONSENT ITEMS

A motion was made, and seconded, to approve the Consent calendar as presented, and to include the approval of the Appeal item for the Los Molinos Unified School District. The Chair called for a roll-call vote and the motion carried per the following votes:

MEMBER	AYE	NAY	ABSTAIN	ABSENT
Senator Wilk				X
Senator Leyva	X			
Senator Roth				X
Assembly Member O’Donnell	X			
Assembly Member Cunningham				X
Assembly Member Burke	X			
Juan Mireles	X			
VACANT				
Daniel Kim	X			
Gayle Miller	X			
Total	6			3

Motion:

Carried X
 Failed

FINANCIAL REPORTS

The SAB accepted the Financial Reports as presented.

ACTION ITEMS

Use of Surplus School Property Proceeds

This Item was withdrawn from the Agenda and will be presented at a future SAB meeting.

REPORTS, DISCUSSION, AND INFORMATION ITEMS

The SAB acknowledged the following reports:

- ***State Allocation Board Three-Month Projected Workload***
- ***Remaining State Allocation Board Meeting Dates for the 2020 Calendar Year***
- ***School Facility Program Unfunded List as of June 24, 2020***
- ***School Facility Program Workload List of Applications Received Through July 31, 2020***
- ***Full-Day Kindergarten Facilities Grant Program Workload List as of July 31, 2020***
- ***School Facility Program Applications Received Beyond Bond Authority List as of July 31, 2020***
- ***Facility Hardship/Rehabilitation Approvals Without Funding as of June 24, 2020***

ADJOURNMENT

There being no further business to come before the SAB, the Chair adjourned the meeting at 4:18 p.m.

A handwritten signature in black ink, appearing to read "Jack Silberman". The signature is written in a cursive, flowing style.

ATTACHMENT A
Approved Consent Items on 08/26/2020

Program	Application Number	District	County
Continued Use	91/62166-00-000	FRESNO UNIFIED	FRESNO
SFP-Career Tech	55/61424-00-006	CHICO UNIFIED	BUTTE
SFP- Career Tech	55/66266-00-005	NAPA VALLEY UNIFIED	NAPA
SFP-Career Tech	55/66266-00-006	NAPA VALLEY UNIFIED	NAPA
SFP-Career Tech	55/76455-00-001	SCOTT VALLEY UNIFIED	SISKIYOU
SFP-Career Tech	55/72769-00-001	WHEATLAND UNION HIGH	YUBA
SFP-Charter	54/64352-00-007	CENTINELA VALLEY UNION HIGH	LOS ANGELES
SFP-Charter	54/64352-00-001	CENTINELA VALLEY UNION HIGH	LOS ANGELES
SFP-Charter	54/61424-00-005	CHICO UNIFIED	BUTTE
SFP-Charter	54/61259-00-006	OAKLAND UNIFIED	ALAMEDA
SFP-Charter	54/67199-00-002	PERRIS ELEMENTARY	RIVERSIDE
SFP-Modernization	58/65631-00-002	ATWATER ELEMENTARY	MERCED
SFP-Modernization	58/70524-00-002	BENICIA UNIFIED	SOLANO
SFP-Modernization	58/71662-00-001	BURNT RANCH ELEMENTARY	TRINITY
SFP-Modernization	57/68098-00-013	ESCONDIDO UNION ELEMENTARY	SAN DIEGO
SFP-Modernization	57/68098-00-014	ESCONDIDO UNION ELEMENTARY	SAN DIEGO
SFP-Modernization	57/68098-00-000	ESCONDIDO UNION ELEMENTARY	SAN DIEGO
SFP-Modernization	57/73809-00-000	FIREBAUGH-LAS DELTAS UNIFIED	FRESNO
SFP-Modernization	58/67355-00-001	GALT JOINT UNION HIGH	SACRAMENTO
SFP-Modernization	58/66035-00-006	GREENFIELD UNION ELEMENTARY	MONTEREY
SFP-Modernization	58/66035-00-003	GREENFIELD UNION ELEMENTARY	MONTEREY
SFP-Modernization	58/66035-00-001	GREENFIELD UNION ELEMENTARY	MONTEREY
SFP-Modernization	58/66035-00-004	GREENFIELD UNION ELEMENTARY	MONTEREY
SFP-Modernization	57/66076-00-001	LAGUNITA ELEMENTARY	MONTEREY
SFP-Modernization	57/65367-00-007	LARKSPUR-CORTE MADERA	MARIN
SFP-Modernization	57/64733-00-633	LOS ANGELES UNIFIED	LOS ANGELES
SFP-Modernization	57/64733-00-613	LOS ANGELES UNIFIED	LOS ANGELES
SFP-Modernization	57/64733-00-617	LOS ANGELES UNIFIED	LOS ANGELES
SFP-Modernization	57/64733-10-003	LOS ANGELES UNIFIED	LOS ANGELES
SFP-Modernization	57/64733-00-615	LOS ANGELES UNIFIED	LOS ANGELES
SFP-Modernization	57/64733-00-614	LOS ANGELES UNIFIED	LOS ANGELES
SFP-Modernization	57/64733-10-000	LOS ANGELES UNIFIED	LOS ANGELES
SFP-Modernization	57/64733-00-000	LOS ANGELES UNIFIED	LOS ANGELES
SFP-Modernization	57/64733-39-000	LOS ANGELES UNIFIED	LOS ANGELES
SFP-Modernization	57/64733-73-000	LOS ANGELES UNIFIED	LOS ANGELES
SFP-Modernization	57/64733-00-629	LOS ANGELES UNIFIED	LOS ANGELES
SFP-Modernization	57/64733-00-621	LOS ANGELES UNIFIED	LOS ANGELES
SFP-Modernization	57/64733-39-008	LOS ANGELES UNIFIED	LOS ANGELES
SFP-Modernization	57/64733-20-019	LOS ANGELES UNIFIED	LOS ANGELES
SFP-Modernization	57/64733-00-634	LOS ANGELES UNIFIED	LOS ANGELES
SFP-Modernization	57/64733-00-612	LOS ANGELES UNIFIED	LOS ANGELES
SFP-Modernization	57/64733-00-618	LOS ANGELES UNIFIED	LOS ANGELES
SFP-Modernization	57/64733-00-619	LOS ANGELES UNIFIED	LOS ANGELES
SFP-Modernization	57/64733-73-005	LOS ANGELES UNIFIED	LOS ANGELES
SFP-Modernization	57/64733-00-616	LOS ANGELES UNIFIED	LOS ANGELES
SFP-Modernization	57/64733-00-630	LOS ANGELES UNIFIED	LOS ANGELES
SFP-Modernization	57/61499-00-001	MANZANITA ELEMENTARY	BUTTE
SFP-Modernization	57/70425-00-000	MT. SHASTA UNION	SISKIYOU
SFP-Modernization	57/66597-00-042	NEWPORT-MESA UNIFIED	ORANGE
SFP-Modernization	57/73825-00-010	NORTH MONTEREY COUNTY UNIFIED	MONTEREY
SFP-Modernization	57/73825-00-000	NORTH MONTEREY COUNTY UNIFIED	MONTEREY
SFP-Modernization	57/71217-00-014	PATTERSON JOINT UNIFIED	STANISLAUS
SFP-Modernization	57/71217-00-011	PATTERSON JOINT UNIFIED	STANISLAUS

ATTACHMENT A
Approved Consent Items on 08/26/2020

Program	Application Number	District	County
SFP-Modernization	57/70896-00-012	RINCON VALLEY UNION ELEMENTARY	SONOMA
SFP-Modernization	57/70896-00-000	RINCON VALLEY UNION ELEMENTARY	SONOMA
SFP-Modernization	57/69062-00-037	SEQUOIA UNION HIGH	SAN MATEO
SFP-Modernization	57/68411-00-043	SWEETWATER UNION HIGH	SAN DIEGO
SFP-Modernization	57/68411-00-046	SWEETWATER UNION HIGH	SAN DIEGO
SFP-Modernization	57/68411-00-047	SWEETWATER UNION HIGH	SAN DIEGO
SFP-Modernization	57/68411-00-045	SWEETWATER UNION HIGH	SAN DIEGO
SFP-Modernization	57/68411-00-000	SWEETWATER UNION HIGH	SAN DIEGO
SFP-Modernization	57/76505-00-052	TWIN RIVERS UNIFIED	SACRAMENTO
SFP-Modernization	57/76505-00-048	TWIN RIVERS UNIFIED	SACRAMENTO
SFP-Modernization	57/76505-00-050	TWIN RIVERS UNIFIED	SACRAMENTO
SFP-Modernization	57/76505-00-054	TWIN RIVERS UNIFIED	SACRAMENTO
SFP-Modernization	57/76505-00-000	TWIN RIVERS UNIFIED	SACRAMENTO
SFP-Modernization	57/67918-00-006	VICTOR ELEMENTARY	SAN BERNARDINO
SFP-Modernization	57/67918-00-000	VICTOR ELEMENTARY	SAN BERNARDINO
SFP-Modernization	57/72256-00-000	VISALIA UNIFIED	TULARE
SFP-Modernization	57/65862-00-002	WEAVER UNION ELEMENTARY	MERCED
SFP-Modernization	57/70516-00-003	YREKA UNION HIGH	SISKIYOU
SFP-New Construction	50/67280-00-000	ARCOHE UNION ELEMENTARY	SACRAMENTO
SFP-New Construction	50/63875-00-000	ARMONA UNION ELEMENTARY	KINGS
SFP-New Construction	50/71357-00-002	BRITTAN ELEMENTARY	SUTTER
SFP-New Construction	50/62554-00-001	CAPAY JOINT UNION ELEMENTARY	GLENN
SFP-New Construction	50/62554-00-000	CAPAY JOINT UNION ELEMENTARY	GLENN
SFP-New Construction	50/65193-00-000	CHOWCHILLA ELEMENTARY	MADERA
SFP-New Construction	50/67033-05-001	CORONA-NORCO UNIFIED	RIVERSIDE
SFP-New Construction	50/67033-05-000	CORONA-NORCO UNIFIED	RIVERSIDE
SFP-New Construction	50/68049-00-001	DEHESA	SAN DIEGO
SFP-New Construction	50/68049-00-000	DEHESA	SAN DIEGO
SFP-New Construction	50/64477-00-010	EASTSIDE UNION	LOS ANGELES
SFP-New Construction	50/65680-00-000	EL NIDO ELEMENTARY	MERCED
SFP-New Construction	50/75168-00-000	EL TEJON UNIFIED	KERN
SFP-New Construction	50/68098-00-008	ESCONDIDO UNION ELEMENTARY	SAN DIEGO
SFP-New Construction	50/68098-00-000	ESCONDIDO UNION ELEMENTARY	SAN DIEGO
SFP-New Construction	50/68098-00-007	ESCONDIDO UNION ELEMENTARY	SAN DIEGO
SFP-New Construction	50/75325-00-006	FARMERSVILLE UNIFIED	TULARE
SFP-New Construction	50/75325-00-007	FARMERSVILLE UNIFIED	TULARE
SFP-New Construction	50/75325-00-000	FARMERSVILLE UNIFIED	TULARE
SFP-New Construction	50/71381-00-000	FRANKLIN ELEMENTARY	SUTTER
SFP-New Construction	51/66514-00-001	FULLERTON JOINT UNION HIGH	ORANGE
SFP-New Construction	50/75507-00-000	GRIDLEY UNIFIED	BUTTE
SFP-New Construction	50/63131-00-007	HEBER ELEMENTARY	IMPERIAL
SFP-New Construction	50/64600-00-000	HERMOSA BEACH CITY ELEMENTARY	LOS ANGELES
SFP-New Construction	50/62893-00-000	JACOBY CREEK ELEMENTARY	HUMBOLDT
SFP-New Construction	51/61697-00-001	JOHN SWETT UNIFIED	CONTRA COSTA
SFP-New Construction	50/71969-00-000	KINGS RIVER UNION ELEMENTARY	TULARE
SFP-New Construction	50/63958-00-000	KIT CARSON UNION	KINGS
SFP-New Construction	50/66076-00-002	LAGUNITA ELEMENTARY	MONTEREY
SFP-New Construction	50/71993-00-005	LINDSAY UNIFIED	TULARE
SFP-New Construction	50/61499-00-002	MANZANITA ELEMENTARY	BUTTE
SFP-New Construction	50/65771-00-022	MERCED CITY ELEMENTARY	MERCED
SFP-New Construction	50/65771-00-000	MERCED CITY ELEMENTARY	MERCED
SFP-New Construction	50/65318-00-000	MILLER CREEK ELEMENTARY	MARIN
SFP-New Construction	50/68213-00-000	MOUNTAIN EMPIRE UNIFIED	SAN DIEGO

ATTACHMENT A
Approved Consent Items on 08/26/2020

Program	Application Number	District	County
SFP-New Construction	50/66894-01-001	PLACER UNION HIGH	PLACER
SFP-New Construction	50/66894-01-000	PLACER UNION HIGH	PLACER
SFP-New Construction	50/66894-02-000	PLACER UNION HIGH	PLACER
SFP-New Construction	50/75523-00-007	PORTERVILLE UNIFIED	TULARE
SFP-New Construction	50/75523-00-008	PORTERVILLE UNIFIED	TULARE
SFP-New Construction	50/71654-00-000	RICHFIELD ELEMENTARY	TEHAMA
SFP-New Construction	50/67538-00-000	SAN BENITO HIGH	SAN BENITO
SFP-New Construction	50/62414-00-020	SANGER UNIFIED	FRESNO
SFP-New Construction	50/64998-00-019	SAUGUS UNION ELEMENTARY	LOS ANGELES
SFP-New Construction	50/64998-00-000	SAUGUS UNION ELEMENTARY	LOS ANGELES
SFP-New Construction	51/63024-00-001	SCOTIA UNION ELEMENTARY	HUMBOLDT
SFP-New Construction	50/10488-00-029	SOLANO COUNTY OFFICE OF EDUCATION	SOLANO
SFP-New Construction	50/72371-00-000	SONORA ELEMENTARY	TUOLUMNE
SFP-New Construction	50/63040-00-000	SOUTHERN HUMBOLDT JOINT UNIFIED	HUMBOLDT
SFP-New Construction	50/72199-00-000	TERRA BELLA UNION ELEMENTARY	TULARE
SFP-New Construction	50/72223-00-000	TRAVER JOINT ELEMENTARY	TULARE
SFP-New Construction	50/70995-00-000	WAUGH ELEMENTARY	SONOMA
SFP-New Construction	50/65862-00-002	WEAVER UNION ELEMENTARY	MERCED
SFP-New Construction	50/66951-00-009	WESTERN PLACER UNIFIED	PLACER
SFP-New Construction	50/72702-00-000	WINTERS JOINT UNIFIED	YOLO
SFP-New Construction	50/71035-00-000	WRIGHT ELEMENTARY	SONOMA
SFP-ORG	56/64733-00-004	LOS ANGELES UNIFIED	LOS ANGELES
Unused Sites	92/63503-00-000	GREENFIELD UNION	KERN
Unused Sites	92/71035-00-000	WRIGHT ELEMENTARY	SONOMA

EXECUTIVE OFFICER STATEMENT
State Allocation Board Meeting, September 30, 2020

EXTENDING EMERGENCY POWERS OF THE EXECUTIVE OFFICER DURING STATES OF EMERGENCY

As part of the Action item section at today's meeting, we are requesting the State Allocation Board (Board) to extend the Executive Officer Emergency Powers to cover all States of Emergency declared by the Governor and remove the sunset date for the existing Emergency Powers regulation. The current regulations were approved at the March 25, 2020 Emergency Meeting and gave the Executive Officer Emergency Powers to temporarily extend any deadline set by the Board and/or the Office of Public School Construction (OPSC) to school districts.

AMENDED FACILITY HARDSHIP PROGRAM (FHP) REGULATIONS AND SEISMIC MITIGATION PROGRAM (SMP) ARE NOW IN EFFECT

At the May 27, 2020 meeting, the Board approved proposed regulatory amendments that revised the regulations for the FHP and SMP to provide new program changes, improve clarity, increase consistency, and improve user readability of the School Facility Program (SFP) regulations governing the programs. These regulatory amendments are now in effect as of August 31, 2020.

TIME EXTENSION REQUESTS ARE BEING ACCEPTED

OPSC continues to provide extensions for school districts that are unable to meet OPSC's response deadlines. As of September 10, 2020, we have received 305 requests. Of those requests, 291 have been approved, 10 were denied and 4 are pending further review. In addition, 57 of the 291 have been closed as staff has received the documents for which the extensions were requested.

The Online Extension Request Form Link can be found at:
<https://tinyurl.com/ufrq6wm>

19th PRIORITY FUNDING FILING ROUND APPORTIONMENTS

The Priority Funding Filing Round closed on August 28, 2020. Valid requests made during this window are eligible for apportionments from July 1, 2020 through December 31, 2020. OPSC received requests in the amount of \$964.1 million for all 285 unique projects and 12 out of 21 eligible Charter School Facilities Program projects.

Staff will be receiving proceeds from the Fall General Obligation Bond sale and will prepare Priority Funding Apportionments for presentation to the Board at the October 28, 2020 meeting.

CAREER TECHNICAL EDUCATION FACILITY PROGRAM (CTEFP) SIXTH FILING ROUND

The Action Item section of this agenda includes unfunded approvals for the sixth funding cycle of the CTEFP. \$287.8 million is available in this last round of CTEFP funding from Propositions 1D and 51. This item requests the Board to approve projects using these funds for placement on the Unfunded List (Lack of AB 55 Loans).

Applicants with CTEFP projects that received an unfunded approval at this meeting will be able to participate in the next Priority Funding Filing Round which will open on November 11, 2020 and will close on December 10, 2020.

NEXT STATE ALLOCATION BOARD MEETING

The next meeting is scheduled for Wednesday, October 28, 2020 at 4:00 p.m. via Zoom.

State of California
State Allocation Board
School Facility Program

This Resolution of the State Allocation Board (hereafter referred to as the "Board") is applicable to the appropriate sections of the Education Code and is described and filed in the office of the Executive Officer and will be made available to all interested parties as the Resolution pertains to the documents attached hereto. Said documents were acted upon by the Board at its meeting on September 30, 2020.

WHEREAS, the Board has previously approved or determined to be approvable a number of projects for construction or modernization eligibility of facilities for school districts and is making apportionments and/or unfunded approvals for the grant amounts for projects that meet the Board's criteria for the apportionment of grants pursuant to Education Code Sections 17072.10, 17078.52, 17078.70, 17079 or 17074.10 or Board Regulations 1859.81.1 or 1859.83;

WHEREAS, Treasury Regulations Section 1.150-2 require the State (on whose behalf the Board is acting) to declare its reasonable intent to provide grant funding to school districts, in accordance with Board policy and law, for costs of the projects with proceeds of State bonds;

NOW THEREFORE, BE IT RESOLVED:

1. This Resolution is adopted by the Board for the purposes of establishing compliance with Treasury Regulations Section 1.150-2, and this Resolution does not bind the Board to make any additional apportionment, or bind the State to incur any indebtedness.
2. The Board anticipates that some or all of the school districts listed on the list of "Projects" referred to in this Resolution will pay certain capital expenditures in connection with some or all of the project costs prior to the issuance of bonds by the State to pay for the grants for the projects. The reimbursement of such costs is consistent with the State's budgetary and financial circumstances, and in accordance with Board policy, as no other funds or accounts of the State have been budgeted or are available to pay the costs of the projects on either a short-term or a long-term basis.
3. The Board, acting on behalf of the State, hereby declares that it is the State's official intent to use proceeds of general obligation bonds that may become available for such purpose, consistent with the requirements of law that are in effect at the time the funds are available, to provide grants in accordance with applicable laws and regulations.
4. This Resolution shall be continuously available for inspection by the general public during normal business hours at the offices of the Board at 707 3rd Street, West Sacramento, California, commencing within one week after the date of enactment of this Resolution.
5. Any eligibility determination does not constitute a commitment of future funding by the Board.

I, the undersigned, duly authorized as the Executive Officer of the State Allocation Board, do hereby certify the foregoing to be true and correct, and that this Resolution was adopted at a meeting of said Board on September 30, 2020 at Sacramento, California.



Lisa Silverman
Executive Officer
State Allocation Board

SCHOOL FACILITY PROGRAM

PURPOSE OF REPORT

To present the Districts' requests for School Facility Program (SFP) eligibility approval.

DESCRIPTION

The school districts shown in the following sections have complied with State Allocation Board (Board) regulations regarding new construction or modernization eligibility determinations for the projects listed.

RECOMMENDATIONS

1. Approve the eligibility determinations for the districts/projects shown on the Attachment.
2. Provide that this approval of eligibility determination for the districts/projects listed does not constitute a commitment for future funding by the Board.
3. For purposes of any application for funding, provide that the district must comply with all requirements of law and regulations pertaining to the SFP.

ELIGIBILITY APPROVALS NEW CONSTRUCTION

<u>District</u>	<u>Attendance Area</u>	<u>County</u>	<u>Application Number</u> <u>50/</u>	<u>Justification Document</u> <u>Date</u>	<u>Site Baseline Eligibility</u> <u>K-6</u>	<u>Site Baseline Eligibility</u> <u>7-8</u>	<u>Site Baseline Eligibility</u> <u>9-12</u>	<u>Site Baseline Eligibility</u> <u>Non Severe</u>	<u>Site Baseline Eligibility</u> <u>Severe</u>
Redondo Beach Unified	Districtwide	Los Angeles	75341-00-000	8/19/2020	-1412	-562	512	47	42
Round Valley Unified	Districtwide	Mendocino	65607-00-000	7/8/2020	17	75	-211	-31	0

SCHOOL FACILITY PROGRAM

PURPOSE OF REPORT

To adjust the baseline eligibility for new construction and modernization projects under the Leroy F. Greene School Facilities Act of 1998.

DESCRIPTION

The districts listed on Attachment A have received eligibility approval for new construction. There has been a change in their baseline in accordance with the California Code of Regulations relating to the Leroy F. Greene School Facilities Act of 1998, Section 1859.51.

The districts listed on Attachment B have received eligibility approval for modernization. There has been a change in their baseline in accordance with the California Code of Regulations relating to the Leroy F. Greene School Facilities Act of 1998, Section 1859.61.

RECOMMENDATIONS

1. Approve an adjustment to the new construction eligibility baseline determination as shown on Attachment A.
2. Approve an adjustment to the modernization eligibility baseline determination as shown on Attachment B.
3. Provide that this approval of adjusted eligibility determination does not constitute a commitment for future funding by the State Allocation Board.

KEY TO ADJUSTMENTS

NEW CONSTRUCTION ONLY

- (a) Reduced by the number of pupils provided grants in a new construction School Facility Program (SFP) project and by the number of pupils that received a Preliminary Apportionment pursuant to Section 1859.140 or a Preliminary Charter School Apportionment pursuant to Regulation Section 1859.162.2.
- (b) Reduced by the number of pupils housed, based on the loading standards pursuant to Ed. Code Section 17071.25(a)(2)(A), in a new construction LPP project funded under the provisions of the LPP pursuant to Regulation Section 1859.12 or 1859.13.
- (c) Reduced by the number of pupils housed in additional classrooms constructed or purchased based on the loading standards, pursuant to Ed. Code Section 17071.25(a)(2)(A), in a modernization SFP project.
- (d) Adjusted as a result of audit findings made pursuant to Regulation Sections 1859.90 and 1859.105.
- (e) Increased/decreased by changes in projected enrollment in subsequent enrollment reporting years, except as provided in (j) below.
- (f) Adjusted as a result of errors or omissions by the district or by the Office of Public School Construction (OPSC).
- (g) Adjusted as result of amendments to the SFP Regulations that affect the eligibility.
- (h) Increased by the number of pupils eligible for grants pursuant to Regulation Section 1859.82(a).
- (i) Reduced by the number of pupils housed in classrooms provided after the baseline eligibility was determined by the State Allocation Board, with 12 exceptions at Regulation Section 1859.51(i).
- (j) For Small School Districts, following a **3-year period after the district's eligibility was approved by the Board**, decreased by any reduction in projected enrollment, and by any increase in pupils in the latest CDE operational grant report per Ed. Code Sec. 42268.
- (k) Adjusted for any changes in classroom inventory as a result of a reorganization election.
- (l) For classroom loading standards adopted by the Board for non-severely and severely disabled individuals with exceptional needs.
- (m) As directed by the SAB due to finding a Material Inaccuracy pursuant to Section 1859.104.1.
- (n) Increased by the number of pupils that received a Preliminary Apportionment that was rescinded pursuant to Section 1859.148 or a Preliminary Charter School Apportionment that was rescinded pursuant to Section 1859.166.
- (o) Adjusted for operational grant changes as determined/provided by the California Department of Education.
- (p) For High School Attendance Area (HSAA) districts with Preliminary Apportionments within the 2002 or 2004 Critically Overcrowded School Facilities Account, adjusted in accordance with Regulation Section 1859.51(p)(1), (2), or (3).
- (q) Adjusted by the difference between the Alternative Enrollment Projection for the current enrollment reporting year and the projected enrollment determined pursuant to Section 1859.42 for the current enrollment reporting year, or by the eligibility remaining from this calculation that can no longer be utilized if the funds made available pursuant to EC Section 17071.75(a)(1)(A) have been exhausted.
- (r) Adjusted per Ed. Code Sec. 17071.75(b)(2) by the number of pupils housed, based on the loading standards per Ed. Code Sec. 17071.25(a)(2)(A), in any classroom(s) where title was relinquished to the School District receiving the transferred classrooms.

KEY TO ADJUSTMENTS

MODERNIZATION ONLY

- (a) Reduced by the number of pupils provided grants in a modernization SFP project or CSFP Rehabilitation project at the specific site.
- (b) Reduced by the number of pupils housed, based on the loading standard pursuant to EC Section 17071.25(a)(2), in a modernization LPP project funded under the LPP pursuant to Regulation Section 1859.14 and 1859.15.
- (c) Increased by changes in projected enrollment in subsequent enrollment reporting years.
- (d) (1) Increased for additional facilities not previously modernized with State funds, that become 25 years old, if permanent, or 20 years old, if portable or, (2) as a result of audit findings made pursuant to Regulation Sections 1859.90 and 1859.105.
- (e) Adjusted as a result of errors or omissions by the district or by the OPSC.
- (f) Adjusted as result of amendments to the Subgroup 5.5 Regulations that affect the eligibility.
- (g) For classroom loading standards adopted by the Board for non-severely and severely disabled individuals with exceptional needs.
- (h) As directed by the SAB due to finding a Material Inaccuracy pursuant to Regulation Section 1859.104.1.
- (i) Increased for facilities previously modernized with State funds, which qualify for an additional modernization apportionment pursuant to Regulation Section 1859.78.8.
- (j) Adjusted as a result of the Reconfiguration of an existing high school under the Small High School Program.
- (k) Decreased for facilities that were deemed eligible for modernization pursuant to Regulation Sections 1859.60 and 1859.61(d) and subsequently replaced, or will be replaced under a signed contract for construction or acquisition of facilities, in a project funded by the district without participation from the State.
- (l) Adjusted as a result of replaced eligible portables funded with the Overcrowding Relief Grant, per Ed. Code Section 17079 et seq.
- (m) Adjusted as a result of classrooms demolished and replaced pursuant to Regulation Section 1859.82.

State Allocation Board Meeting, September 30, 2020
ATTACHMENT A

District: Folsom-Cordova Unified
Attendance Area: Folsom
County: Sacramento
Application Number: 50/67330-21-000

	<i>Type of Adj.</i>	<i>K-6</i>	<i>7-8</i>	<i>9-12</i>	<i>Non-Severe</i>	<i>Severe</i>
<i>Current Baseline Eligibility</i>		3,537	694	2,945	84	431
<i>Adjustment Per This Item</i>	e	309	-161	92	-180	-194
<i>Net Baseline Eligibility</i>		3,846	533	3,037	-96	237

District: Hope Elementary
Attendance Area: Districtwide
County: Tulare
Application Number: 50/71944-00-000

	<i>Type of Adj.</i>	<i>K-6</i>	<i>7-8</i>	<i>9-12</i>	<i>Non-Severe</i>	<i>Severe</i>
<i>Current Baseline Eligibility</i>		121	32	0	0	0
<i>Adjustment Per This Item</i>	e	194	32	0	0	0
<i>Net Baseline Eligibility</i>		315	64	0	0	0

District: Kerman Unified
Attendance Area: Districtwide
County: Fresno
Application Number: 50/73999-00-000

	<i>Type of Adj.</i>	<i>K-6</i>	<i>7-8</i>	<i>9-12</i>	<i>Non-Severe</i>	<i>Severe</i>
<i>Current Baseline Eligibility</i>		1,045	32	142	33	30
<i>Adjustment Per This Item</i>	e	-468	-61	145	-4	-9
<i>Net Baseline Eligibility</i>		577	-29	287	29	21

District: Kern County Office of Education
Attendance Area: Community School
County: Kern
Application Number: 50/10157-99-000

	<i>Type of Adj.</i>	<i>K-6</i>	<i>7-8</i>	<i>9-12</i>	<i>Non-Severe</i>	<i>Severe</i>
<i>Current Baseline Eligibility</i>		47	265	1,854	0	0
<i>Adjustment Per This Item</i>	e	-95	-316	-1,547	0	0
<i>Net Baseline Eligibility</i>		-48	-51	307	0	0

State Allocation Board Meeting, September 30, 2020
ATTACHMENT A

District: Kern County Office of Education
Attendance Area: Special Ed.
County: Kern
Application Number: 50/10157-98-000

	<i>Type of Adj.</i>	<i>K-6</i>	<i>7-8</i>	<i>9-12</i>	<i>Non-Severe</i>	<i>Severe</i>
<i>Current Baseline Eligibility</i>		0	0	0	106	1,738
<i>Adjustment Per This Item</i>	e	0	0	0	-220	-1,558
<i>Net Baseline Eligibility</i>		0	0	0	-114	180

District: Knights Ferry Elementary
Attendance Area: Districtwide
County: Stanislaus
Application Number: 50/71142-00-000

	<i>Type of Adj.</i>	<i>K-6</i>	<i>7-8</i>	<i>9-12</i>	<i>Non-Severe</i>	<i>Severe</i>
<i>Current Baseline Eligibility</i>		32	-33	0	0	0
<i>Adjustment Per This Item</i>	e	206	54	0	0	0
<i>Net Baseline Eligibility</i>		238	21	0	0	0

District: Mountain Empire Unified
Attendance Area: Districtwide
County: San Diego
Application Number: 50/68213-00-000

	<i>Type of Adj.</i>	<i>K-6</i>	<i>7-8</i>	<i>9-12</i>	<i>Non-Severe</i>	<i>Severe</i>
<i>Current Baseline Eligibility</i>		0	-200	-25	-23	-59
<i>Adjustment Per This Item</i>	f	-51	-56	38	10	64
<i>Net Baseline Eligibility</i>		-51	-256	13	-13	5

District: Redondo Beach Unified
Attendance Area: Districtwide
County: Los Angeles
Application Number: 50/75341-00-000

	<i>Type of Adj.</i>	<i>K-6</i>	<i>7-8</i>	<i>9-12</i>	<i>Non-Severe</i>	<i>Severe</i>
<i>Current Baseline Eligibility</i>		-1,412	-562	512	47	42
<i>Adjustment Per This Item</i>	e	-165	-22	37	-25	-55
<i>Net Baseline Eligibility</i>		-1,577	-584	549	22	-13

State Allocation Board Meeting, September 30, 2020
ATTACHMENT A

District: San Marcos Unified
 Attendance Area: Districtwide
 County: San Diego
 Application Number: 50/73791-00-000

	<i>Type of Adj.</i>	<i>K-6</i>	<i>7-8</i>	<i>9-12</i>	<i>Non-Severe</i>	<i>Severe</i>
<i>Current Baseline Eligibility</i>		3,285	341	620	101	495
<i>Adjustment Per This Item</i>	e	-653	-188	90	-374	-340
<i>Net Baseline Eligibility</i>		2,632	153	710	-273	155

District: Southern Humboldt Joint Unified
 Attendance Area: Districtwide
 County: Humboldt
 Application Number: 50/63040-00-000

	<i>Type of Adj.</i>	<i>K-6</i>	<i>7-8</i>	<i>9-12</i>	<i>Non-Severe</i>	<i>Severe</i>
<i>Current Baseline Eligibility</i>		17	75	-184	-31	0
<i>Adjustment Per This Item</i>	f	-550	-218	-264	-7	0
<i>Net Baseline Eligibility</i>		-533	-143	-448	-38	0

District: Sunnyside Union
 Attendance Area: Districtwide
 County: Tulare
 Application Number: 50/72181-00-000

	<i>Type of Adj.</i>	<i>K-6</i>	<i>7-8</i>	<i>9-12</i>	<i>Non-Severe</i>	<i>Severe</i>
<i>Current Baseline Eligibility</i>		88	-205	0	0	0
<i>Adjustment Per This Item</i>	e	365	83	0	0	0
<i>Net Baseline Eligibility</i>		453	-122	0	0	0

District: Wheatland Union High
 Attendance Area: Districtwide
 County: Yuba
 Application Number: 50/72769-00-000

	<i>Type of Adj.</i>	<i>K-6</i>	<i>7-8</i>	<i>9-12</i>	<i>Non-Severe</i>	<i>Severe</i>
<i>Current Baseline Eligibility</i>		0	0	-299	6	-9
<i>Adjustment Per This Item</i>	e	0	0	1,630	-15	0
<i>Net Baseline Eligibility</i>		0	0	1,331	-9	-9

State Allocation Board Meeting, September 30, 2020
ATTACHMENT A

District: Willows Unified
 Attendance Area: Districtwide
 County: Glenn
 Application Number: 50/62661-00-000

	<i>Type of Adj.</i>	<i>K-6</i>	<i>7-8</i>	<i>9-12</i>	<i>Non-Severe</i>	<i>Severe</i>
<i>Current Baseline Eligibility</i>		108	-118	-375	-8	2
<i>Adjustment Per This Item</i>	e	75	15	26	-7	9
<i>Net Baseline Eligibility</i>		183	-103	-349	-15	11

State Allocation Board Meeting, September 30, 2020
ATTACHMENT B

District: Burbank Unified
School Name: Stevenson Elementary
County: Los Angeles
Application Number: 57/64337-00-000

	<i>Type of Adj.</i>	<i>K-6</i>	<i>7-8</i>	<i>9-12</i>	<i>Non-Severe</i>	<i>Severe</i>
<i>Current Baseline Eligibility</i>		10	0	0	0	1
<i>Adjustment Per This Item</i>	c	57	0	0	35	-1
<i>Net Baseline Eligibility</i>		67	0	0	35	0

District: Cutler-Orosi Joint Unified
School Name: Orosi High
County: Tulare
Application Number: 57/71860-00-000

	<i>Type of Adj.</i>	<i>K-6</i>	<i>7-8</i>	<i>9-12</i>	<i>Non-Severe</i>	<i>Severe</i>
<i>Current Baseline Eligibility</i>		0	0	0	0	0
<i>Adjustment Per This Item</i>	c	0	0	203	0	0
<i>Adjustment Per This Item</i>	d1	0	0	364	0	0
<i>Net Baseline Eligibility</i>		0	0	567	0	0

District: Norwalk-La Mirada Unified
School Name: Benton (Reginald M.) Middle
County: Los Angeles
Application Number: 57/64840-00-000

	<i>Type of Adj.</i>	<i>K-6</i>	<i>7-8</i>	<i>9-12</i>	<i>Non-Severe</i>	<i>Severe</i>
<i>Current Baseline Eligibility</i>		0	573	0	24	5
<i>Adjustment Per This Item</i>	d1	0	108	0	0	0
<i>Adjustment Per This Item</i>	e	0	-573	0	-24	-5
<i>Net Baseline Eligibility</i>		0	108	0	0	0

District: Norwalk-La Mirada Unified
School Name: Corvallis Middle
County: Los Angeles
Application Number: 57/64840-00-000

	<i>Type of Adj.</i>	<i>K-6</i>	<i>7-8</i>	<i>9-12</i>	<i>Non-Severe</i>	<i>Severe</i>
<i>Current Baseline Eligibility</i>		0	270	0	13	0
<i>Adjustment Per This Item</i>	d1	0	40	0	-3	3
<i>Net Baseline Eligibility</i>		0	310	0	10	3

State Allocation Board Meeting, September 30, 2020
ATTACHMENT B

District: Southern Humboldt Joint Unified
 School Name: Redway Elementary
 County: Humboldt
 Application Number: 57/63040-00-000

	<i>Type of Adj.</i>	<i>K-6</i>	<i>7-8</i>	<i>9-12</i>	<i>Non-Severe</i>	<i>Severe</i>
<i>Current Baseline Eligibility</i>		205	63	0	9	0
<i>Adjustment Per This Item</i>	d1	143	44	0	6	0
<i>Adjustment Per This Item</i>	e	-143	-44	0	-6	0
<i>Net Baseline Eligibility</i>		205	63	0	9	0

District: Twin Rivers Unified
 School Name: Foothill High
 County: Sacramento
 Application Number: 57/76505-00-000

	<i>Type of Adj.</i>	<i>K-6</i>	<i>7-8</i>	<i>9-12</i>	<i>Non-Severe</i>	<i>Severe</i>
<i>Current Baseline Eligibility</i>		0	0	36	-36	0
<i>Adjustment Per This Item</i>	d1	0	0	27	0	0
<i>Adjustment Per This Item</i>	d1	0	0	41	0	0
<i>Adjustment Per This Item</i>	f	0	0	45	0	0
<i>Adjustment Per This Item</i>	g	0	0	-81	36	0
<i>Adjustment Per This Item</i>		0	0	68	0	0
<i>Net Baseline Eligibility</i>		0	0	36	-36	0

District: Washington Unified
 School Name: West Fresno Elementary
 County: Fresno
 Application Number: 57/76778-00-000

	<i>Type of Adj.</i>	<i>K-6</i>	<i>7-8</i>	<i>9-12</i>	<i>Non-Severe</i>	<i>Severe</i>
<i>Current Baseline Eligibility</i>		117	0	0	1	0
<i>Adjustment Per This Item</i>	e	0	0	0	-1	0
<i>Adjustment Per This Item</i>	e	0	0	0	1	0
<i>Net Baseline Eligibility</i>		117	0	0	1	0

SCHOOL FACILITY PROGRAM UNFUNDED APPROVALS

(Lack of AB 55 Loans)

PURPOSE OF REPORT

To present to the State Allocation Board (Board) a list of School Facility Program (SFP) applications for unfunded approval.

DESCRIPTION

At the January 2020 Board meeting, the Board elected to provide an increase adjustment of 2.08 percent to SFP projects for calendar year 2020. The projects listed on the Attachment reflect the Board's action of the adoption of the 2.08 percent increase based on the RS Means Construction Cost Index. In addition, the project applications represent SFP New Construction, Modernization, Charter School and Overcrowding Relief Grant projects in date order of a complete application being received by the Office of Public School Construction (OPSC).

AUTHORITY

SFP Regulation Section 1859.2 defines an Unfunded List (Lack of AB 55 Loans) as an information list of unfunded projects that was created due to the State's inability to provide interim financing from the Pooled Money Investment Account (AB 55 loans) to fund school construction projects as declared in the Department of Finance Budget Letter #33 issued on December 18, 2008.

SFP Regulation Section 1859.95 states:

“When the Board has no funds to apportion ..., the Board will also accept and process applications for apportionment for purposes of developing an Unfunded List based on the date the application is ready for Apportionment, with the exception of New Construction funding applications that utilize eligibility generated by the Alternative Enrollment Projection.

An application for funding included on an Unfunded List is eligible for reimbursement subject to adjustments in the New Construction Grants amount pursuant to Section 1859.77.”

BACKGROUND

At the March 11, 2009 SAB meeting, the Board requested that Staff continue to process applications to the Board for unfunded approval, up to the bonding authority. The Attachment reflects applications being presented for unfunded approval, including SFP modernization and new construction projects in date order of a complete application being received by the OPSC. The list also includes health and safety facility hardship applications for funding that have been processed and are ready for approval regardless of received date. The unfunded approval of the applications as reflected on the Attachment does not constitute a guarantee of future funding.

RECOMMENDATIONS

1. Approve the SFP applications as presented on the Attachment.
2. Provide that these unfunded approvals do not constitute a guarantee of future funding.

ATTACHMENT
 UNFUNDED APPROVALS
 (Lack of AB 55 Loans)
 State Allocation Board Meeting, September 30, 2020

County	District	School Site	Application Number	Received Date	Grant Amount
SACRAMENTO	TWIN RIVERS UNIFIED	FOOTHILL HIGH	57/76505-00-045	6/21/2017	\$566,251.00
SACRAMENTO	SAN JUAN UNIFIED	CMP SAN JUAN AT AMERICAN RIVER	54/67447-00-006	6/25/2017	\$5,567,404.10
MONTEREY	GREENFIELD UNION ELEMENTARY	MARY CHAPA	50/66035-00-003	10/3/2017	\$857,128.00
LOS ANGELES	NORWALK-LA MIRADA UNIFIED	GLENN (JOHN H.) HIGH	57/64840-00-027	10/4/2017	\$1,704,749.00
TEHAMA	ANTELOPE ELEMENTARY	ANTELOPE ELEMENTARY	50/71472-00-004	10/6/2017	\$103,920.00
LOS ANGELES	NORWALK-LA MIRADA UNIFIED	CORVALLIS MIDDLE	57/64840-00-028	10/6/2017	\$1,779,709.00
LOS ANGELES	NORWALK-LA MIRADA UNIFIED	BENTON (REGINALD M.) MIDDLE	57/64840-00-029	10/6/2017	\$596,943.00
SACRAMENTO	FOLSOM-CORDOVA UNIFIED	SUTTER MIDDLE	50/67330-21-010	10/16/2017	\$6,904,041.00
SACRAMENTO	FOLSOM-CORDOVA UNIFIED	OAK CHAN ELEMENTARY	50/67330-21-011	10/16/2017	\$8,247,647.00
TULARE	CUTLER-OROSI JOINT UNIFIED	OROSI HIGH	57/71860-00-009	10/16/2017	\$854,742.00
LOS ANGELES	BURBANK UNIFIED	STEVENSON ELEMENTARY	57/64337-00-020	10/17/2017	\$727,622.00
LOS ANGELES	NEWHALL ELEMENTARY	PEACHLAND AVENUE ELEMENTARY	57/64832-00-005	10/19/2017	\$1,411,480.00
SHASTA	COLUMBIA ELEMENTARY	COLUMBIA ELEMENTARY	57/69948-00-002	10/20/2017	\$2,564,811.00

Program	Amount (in Dollars)
New Construction	\$16,112,736.00
Modernization	\$10,206,307.00
Charter School Facilities Program	\$5,567,404.10
Total	\$31,886,447.10

SCHOOL DISTRICT DATA

Application No: 57/76505-00-045
School District: Twin Rivers Unified

County: Sacramento
School Name: Foothill High

PROJECT DATA

Type of Project:	High School	Application Filing Basis:	Site Specific
Pupils Assigned (Under 50 Yrs) K-6:		Pupils Assigned (Over 50 Yrs) K-6:	
7-8:		7-8:	
9-12:	50	9-12:	18
Non-Severe:		Non-Severe:	
Severe:		Severe:	
Financial Hardship Requested:	No	Recommended Acres:	46.5
Alternative Education School:	No	Existing Acres:	45.13

ADJUSTED GRANT DATA

Modernization Grant – Under 50 Yrs	\$328,250.00
Modernization Grant – Over 50 Yrs	164,142.00
Small Size Project	59,087.00
Accessibility/Fire Code Req.	14,772.00
Total State Share (60%)	<u>566,251.00</u>
District Share (40%)	<u>377,501.00</u>
Total Project Cost	<u><u>\$943,752.00</u></u>

PROJECT FINANCING

<u>State Share</u>	
This Project	\$566,251.00
<u>District Share</u>	
Cash Contribution	377,501.00
Financial Hardship	
Total Project Cost	<u><u>\$943,752.00</u></u>

HISTORY OF PROJECT COST AND APPORTIONMENT

	Fund Code	Proposition	Previously Authorized	Authorized This Action	Unfunded Approval This Action
<u>State Share</u>					
Modernization/Additional Grant	951-570	51		\$566,251.00	\$566,251.00
<u>District Share</u>					
Cash Contribution				377,501.00	
Total				<u><u>\$943,752.00</u></u>	<u><u>\$566,251.00</u></u>

Funding Source(s): Proposition 51 Bonds/2016-Nov.

Pursuant to the Board's action on March 11, 2009, this application has been approved and placed on the Unfunded List (Lack of AB 55 Loans). This approval does not constitute a guarantee or commitment of future State funding.

The District shall ensure that it is in compliance with all applicable laws, regulations and certifications it made on the program forms.

Based on the Board's action on June 5, 2017, this project is subject to the Grant Agreement submittal pursuant to School Facility Program Regulation Section 1859.90.4.

The District is responsible for ensuring that the project is compliant with Prevailing Wage Monitoring and/or Labor Compliance Program requirements at the time construction contracts are executed and/or construction commenced.

SCHOOL DISTRICT DATA

Application No: 54/67447-00-006
School District: San Juan Unified

County: Sacramento
Charter School: California Montessori Project
School Name: CMP San Juan at American River

PROJECT DATA

Type of Project: Elementary
Pupils Assigned
 K-6:
 7-8:
 9-12:
 Non-Severe:
 Severe:
 Non-Toilet sq.ft.: 27,640
 Toilet sq.ft.: 1,043
Application Filing Basis: Charter School
Number of Classrooms: 20
Master Plan Acres:
Existing Acres: 9.26
Proposed Acres:
Recommended Acres: 10.1
Alternative Education School: No
Addition to Existing Site: No

ADJUSTED GRANT DATA

Charter School Base Grant	\$6,020,298.00
Accessibility/Fire Code	180,609.00
Total State Share (50%)	<u>\$6,200,907.00</u>
CSFA Lease-Payment Amount	0.00
Charter School Cash Contribution	6,200,907.00
Total Project Cost	<u><u>\$12,401,814.00</u></u>

PROJECT FINANCING

State Share	
This Project	\$6,200,907.00
District Share	
CSFA Lease Amount	0.00
Cash Contribution	6,200,907.00
Total Project Cost	<u><u>\$12,401,814.00</u></u>

HISTORY OF PROJECT COST AND APPORTIONMENT

	Fund Code	Proposition	Preliminary Apportionment	Preliminary Apportionment This Action	Authorized This Action	Unfunded Approval This Action
<u>State Share</u>						
Charter School Grant	951-540	51	\$5,701,526.10	(\$5,701,526.10)	\$5,567,404.10	\$5,567,404.10
Charter School Grant	051-540	51	633,502.90	(633,502.90)	633,502.90	
<u>District Share</u>						
CSFP Lease Amount						
Cash Contribution			6,335,029.00	(6,335,029.00)	6,200,907.00	
Total			<u>\$12,670,058.00</u>	<u>(\$12,670,058.00)</u>	<u>\$12,401,814.00</u>	<u>\$5,567,404.10</u>

Funding Source(s): Proposition 51 Bonds/2016-Nov.

Pursuant to the Board's action on March 11, 2009, this application has been approved and placed on the Unfunded List (Lack of AB 55 Loans). This approval does not constitute a guarantee or commitment of future State funding.

The Applicant shall ensure that it is in compliance with all applicable laws, regulations and certifications it made on the program forms.

Based on the Board's action on June 5, 2017, this project is subject to the Grant Agreement submittal pursuant to School Facility Program Regulation Section 1859.90.4.

The Applicant is responsible for ensuring that the project is compliant with Prevailing Wage Monitoring and/or Labor Compliance Program requirements at the time construction contracts are executed and/or construction commenced.

The Applicant previously received \$633,502.90 for advance design funding.

This approval is pending a current financial soundness determination by the California School Finance Authority at their next regularly scheduled board meeting.

SCHOOL DISTRICT DATA

Application No: 50/66035-00-003 **County:** Monterey
School District: Greenfield Union Elementary **School Name:** Mary Chapa

PROJECT DATA

Type of Project: Elementary School
Pupils Assigned **K-6:** 33
 7-8:
 9-12:
Non-Severe:
Severe:
Application Filing Basis: District Wide
Number of Classrooms:
Master Acres: 11.7
Existing Acres: 17.5
Proposed Acres:
Recommended Acres: 11.7
Facility Hardship (a): No
 Financial Hardship Requested: Yes
 Alternative Education School: No
Addition to Existing Site: Yes
Core Facilities: Library/Media Center

ADJUSTED GRANT DATA

New Construction Grant \$410,883.00
Fire Detection Alarm 495.00
Service Site 278,125.00
Off-Site 12,937.00
Utilities 82,348.00
Geographic Index Factor – 5% 23,034.00
Small Size Project 49,306.00
Total State Share (50%) 857,128.00
District Share (50%) 857,128.00
Total Project Cost \$1,714,256.00

PROJECT FINANCING

State Share
This Project \$857,128.00

District Share
Cash Contribution 857,128.00
Financial Hardship
Total Project Cost \$1,714,256.00

HISTORY OF PROJECT COST AND APPORTIONMENT

	Fund Code	Proposition	Previously Authorized	Authorized This Action	Unfunded Approval This Action
<u>State Share</u>					
New Construction/Additional Grant	951-500	51		\$857,128.00	\$857,128.00
<u>District Share</u>					
Cash Contribution				857,128.00	
Total				<u><u>\$1,714,256.00</u></u>	<u><u>\$857,128.00</u></u>

Funding Source(s): Proposition 51 Bonds/2016-Nov.

Pursuant to the Board's action on March 11, 2009, this application has been approved and placed on the Unfunded List (Lack of AB 55 Loans). This approval does not constitute a guarantee or commitment of future State funding.

The District shall ensure that it is in compliance with all applicable laws, regulations and certifications it made on the program forms.

Based on the Board's action on June 5, 2017, this project is subject to the Grant Agreement submittal pursuant to School Facility Program Regulation Section 1859.90.4.

The District qualifies for financial hardship pursuant to SFP Regulation Section 1859.81(c)(1). The District has demonstrated it is financially unable to provide all or a part of the matching funds and is levying the developer fees or equal alternative revenue source justified by law. The District's outstanding bonded indebtedness (as of April 15, 2020) is at least 60 percent of its total bonding capacity.

This project is a Use of Grants under Regulation Section 1859.77.3(a).

The District is responsible for ensuring that the project is compliant with Prevailing Wage Monitoring and/or Labor Compliance Program requirements at the time construction contracts are executed and/or construction commenced.

SCHOOL DISTRICT DATA

Application No: 57/64840-00-027 **County:** Los Angeles
School District: Norwalk-La Mirada Unified **School Name:** Glenn (John H.) High

PROJECT DATA

Type of Project: High School **Application Filing Basis:** Site Specific
Pupils Assigned (Over 50 Yrs) **K-6:**
7-8:
9-12: 172
Non-Severe:
Severe:
Financial Hardship Requested: No **Recommended Acres:** 38.4
Alternative Education School: No **Existing Acres:** 36

ADJUSTED GRANT DATA

Modernization Grant – Over 50 Yrs	\$1,568,468.00
Fire Detection Alarm	26,488.00
Small Size Project	62,739.00
Accessibility/Fire Code Req.	47,054.00
Total State Share (60%)	1,704,749.00
District Share (40%)	1,136,499.00
Total Project Cost	\$2,841,248.00

PROJECT FINANCING

<u>State Share</u>	
This Project	\$1,704,749.00
<u>District Share</u>	
Cash Contribution	1,136,499.00
Financial Hardship	
Total Project Cost	\$2,841,248.00

HISTORY OF PROJECT COST AND APPORTIONMENT

	Fund Code	Proposition	Previously Authorized	Authorized This Action	Unfunded Approval This Action
<u>State Share</u>					
Modernization/Additional Grant	951-570	51		\$1,704,749.00	\$1,704,749.00
<u>District Share</u>					
Cash Contribution				1,136,499.00	
Total				\$2,841,248.00	\$1,704,749.00

Funding Source(s): Proposition 51 Bonds/2016-Nov.

Pursuant to the Board's action on March 11, 2009, this application has been approved and placed on the Unfunded List (Lack of AB 55 Loans). This approval does not constitute a guarantee or commitment of future State funding.

The District shall ensure that it is in compliance with all applicable laws, regulations and certifications it made on the program forms.

Based on the Board's action on June 5, 2017, this project is subject to the Grant Agreement submittal pursuant to School Facility Program Regulation Section 1859.90.4.

The District is responsible for ensuring that the project is compliant with Prevailing Wage Monitoring and/or Labor Compliance Program requirements at the time construction contracts are executed and/or construction commenced.

SCHOOL DISTRICT DATA

Application No: 50/71472-00-004
School District: Antelope Elementary

County: Tehama
School Name: Antelope Elementary

PROJECT DATA

Type of Project: Elementary School
Pupils Assigned **K-6:** 6
 7-8:
 9-12:
Non-Severe:
Severe:
Application Filing Basis: District Wide
Number of Classrooms: 1
Master Acres: 10.2
Existing Acres: 12.5
Proposed Acres:
Recommended Acres: 10.2
Facility Hardship (a): No
 Financial Hardship Requested: No
 Alternative Education School: No
Addition to Existing Site: Yes

ADJUSTED GRANT DATA

New Construction Grant	\$74,706.00
Project Assistance	7,615.00
Fire Detection Alarm	90.00
Service Site	2,817.00
Utilities	9,727.00
Small Size Project	8,965.00
Total State Share (50%)	103,920.00
District Share (50%)	103,920.00
Total Project Cost	\$207,840.00

PROJECT FINANCING

<u>State Share</u>	
This Project	\$103,920.00
<u>District Share</u>	
Cash Contribution	103,920.00
Financial Hardship	
Total Project Cost	\$207,840.00

HISTORY OF PROJECT COST AND APPORTIONMENT

	Fund Code	Proposition	Previously Authorized	Authorized This Action	Unfunded Approval This Action
<u>State Share</u>					
New Construction/Additional Grant	951-500	51		\$103,920.00	\$103,920.00
<u>District Share</u>					
Cash Contribution				103,920.00	
Total				\$207,840.00	\$103,920.00

Funding Source(s): Proposition 51 Bonds/2016-Nov.

Pursuant to the Board's action on March 11, 2009, this application has been approved and placed on the Unfunded List (Lack of AB 55 Loans). This approval does not constitute a guarantee or commitment of future State funding.

The District shall ensure that it is in compliance with all applicable laws, regulations and certifications it made on the program forms.

Based on the Board's action on June 5, 2017, this project is subject to the Grant Agreement submittal pursuant to School Facility Program Regulation Section 1859.90.4.

The District is responsible for ensuring that the project is compliant with Prevailing Wage Monitoring and/or Labor Compliance Program requirements at the time construction contracts are executed and/or construction commenced.

SCHOOL DISTRICT DATA

Application No: 57/64840-00-028 **County:** Los Angeles
School District: Norwalk-La Mirada Unified **School Name:** Corvallis Middle

PROJECT DATA

Type of Project: Middle School **Application Filing Basis:** Site Specific
Pupils Assigned (Under 50 Yrs) **K-6:**
 7-8: 305
 9-12:
 Non-Severe: 10
 Severe: 3
Financial Hardship Requested: No **Recommended Acres:** 14
Alternative Education School: No **Existing Acres:** 16.9

ADJUSTED GRANT DATA

Modernization Grant – Under 50 Yrs	\$1,675,690.00
Fire Detection Alarm	51,082.00
Prevailing Wage Monitoring	2,666.00
Accessibility/Fire Code Req.	50,271.00
Total State Share (60%)	1,779,709.00
District Share (40%)	1,186,473.00
Total Project Cost	\$2,966,182.00

PROJECT FINANCING

<u>State Share</u>	
This Project	\$1,779,709.00
<u>District Share</u>	
Cash Contribution	1,186,473.00
Financial Hardship	
Total Project Cost	\$2,966,182.00

HISTORY OF PROJECT COST AND APPORTIONMENT

	Fund Code	Proposition	Previously Authorized	Authorized This Action	Unfunded Approval This Action
<u>State Share</u>					
Modernization/Additional Grant	951-570	51		\$1,779,709.00	\$1,779,709.00
<u>District Share</u>					
Cash Contribution				1,186,473.00	
Total				\$2,966,182.00	\$1,779,709.00

Funding Source(s): Proposition 51 Bonds/2016-Nov.

Pursuant to the Board's action on March 11, 2009, this application has been approved and placed on the Unfunded List (Lack of AB 55 Loans). This approval does not constitute a guarantee or commitment of future State funding.

The District shall ensure that it is in compliance with all applicable laws, regulations and certifications it made on the program forms.

Based on the Board's action on June 5, 2017, this project is subject to the Grant Agreement submittal pursuant to School Facility Program Regulation Section 1859.90.4.

The District is responsible for ensuring that the project is compliant with Prevailing Wage Monitoring and/or Labor Compliance Program requirements at the time construction contracts are executed and/or construction commenced.

SCHOOL DISTRICT DATA

Application No: 57/64840-00-029 **County:** Los Angeles
School District: Norwalk-La Mirada Unified **School Name:** Benton (Reginald M.) Middle

PROJECT DATA

Type of Project: Middle School **Application Filing Basis:** Site Specific
Pupils Assigned (Under 50 Yrs) **K-6:**
7-8: 108
9-12:
Non-Severe:
Severe:
Financial Hardship Requested: No **Recommended Acres:** 10.7
Alternative Education School: No **Existing Acres:** 21.3

ADJUSTED GRANT DATA

Modernization Grant – Under 50 Yrs	\$541,512.00
Fire Detection Alarm	16,632.00
Prevailing Wage Monitoring	894.00
Small Size Project	21,660.00
Accessibility/Fire Code Req.	16,245.00
Total State Share (60%)	<u>596,943.00</u>
District Share (40%)	<u>397,962.00</u>
Total Project Cost	<u><u>\$994,905.00</u></u>

PROJECT FINANCING

<u>State Share</u>	
This Project	\$596,943.00
<u>District Share</u>	
Cash Contribution	397,962.00
Financial Hardship	
Total Project Cost	<u><u>\$994,905.00</u></u>

HISTORY OF PROJECT COST AND APPORTIONMENT

	Fund Code	Proposition	Previously Authorized	Authorized This Action	Unfunded Approval This Action
<u>State Share</u>					
Modernization/Additional Grant	951-570	51		\$596,943.00	\$596,943.00
<u>District Share</u>					
Cash Contribution				397,962.00	
Total				<u>\$994,905.00</u>	<u>\$596,943.00</u>

Funding Source(s): Proposition 51 Bonds/2016-Nov.

Pursuant to the Board's action on March 11, 2009, this application has been approved and placed on the Unfunded List (Lack of AB 55 Loans). This approval does not constitute a guarantee or commitment of future State funding.

The District shall ensure that it is in compliance with all applicable laws, regulations and certifications it made on the program forms.

Based on the Board's action on June 5, 2017, this project is subject to the Grant Agreement submittal pursuant to School Facility Program Regulation Section 1859.90.4.

The District is responsible for ensuring that the project is compliant with Prevailing Wage Monitoring and/or Labor Compliance Program requirements at the time construction contracts are executed and/or construction commenced.

SCHOOL DISTRICT DATA

Application No: 50/67330-21-010 **County:** Sacramento
School District: Folsom-Cordova Unified **School Name:** Sutter Middle
High School
Attendance Area: Folsom

PROJECT DATA

Type of Project: Middle School
Pupils Assigned **K-6:**
 7-8: 405
 9-12:
Non-Severe:
Severe:
Application Filing Basis: High School
 Attendance Area
Number of Classrooms: 16
Master Acres: 31
Existing Acres: 21.33
Proposed Acres:
Recommended Acres: 27.7
Facility Hardship (a): No
 Financial Hardship Requested: No
 Alternative Education School: No
Addition to Existing Site: Yes

ADJUSTED GRANT DATA

New Construction Grant \$5,333,445.00
Fire Detection Alarm 8,100.00
Multi-Level Constr. – 16 Crs. 640,013.00
Service Site 775,586.00
Off-Site 50,387.00
Utilities 96,510.00

Total State Share (50%) 6,904,041.00
District Share (50%) 6,904,041.00

Total Project Cost **\$13,808,082.00**

PROJECT FINANCING

State Share
This Project \$6,904,041.00

District Share
Cash Contribution 6,904,041.00
Financial Hardship

Total Project Cost **\$13,808,082.00**

HISTORY OF PROJECT COST AND APPORTIONMENT

	Fund Code	Proposition	Previously Authorized	Authorized This Action	Unfunded Approval This Action
<u>State Share</u>					
New Construction/Additional Grant	951-500	51		\$6,904,041.00	\$6,904,041.00
<u>District Share</u>					
Cash Contribution				6,904,041.00	
Total				\$13,808,082.00	\$6,904,041.00

Funding Source(s): Proposition 51 Bonds/2016-Nov.

Pursuant to the Board's action on March 11, 2009, this application has been approved and placed on the Unfunded List (Lack of AB 55 Loans). This approval does not constitute a guarantee or commitment of future State funding.

The District shall ensure that it is in compliance with all applicable laws, regulations and certifications it made on the program forms.

Based on the Board's action on June 5, 2017, this project is subject to the Grant Agreement submittal pursuant to School Facility Program Regulation Section 1859.90.4.

The District is responsible for ensuring that the project is compliant with Prevailing Wage Monitoring and/or Labor Compliance Program requirements at the time construction contracts are executed and/or construction commenced.

SCHOOL DISTRICT DATA

Application No: 50/67330-21-011 **County:** Sacramento
School District: Folsom-Cordova Unified **School Name:** Oak Chan Elementary
High School
Attendance Area: Folsom

PROJECT DATA

Type of Project: Elementary School
Pupils Assigned **K-6:** 500
 7-8:
 9-12:
Non-Severe:
 Severe: 18
Application Filing Basis: High School
 Attendance Area
Number of Classrooms: 22
Master Acres: 11.5
Existing Acres: 9.88
Proposed Acres:
Recommended Acres: 6.9
Facility Hardship (a): No
 Financial Hardship Requested: No
 Alternative Education School: No
Addition to Existing Site: Yes

ADJUSTED GRANT DATA

New Construction Grant \$6,855,266.00
Fire Detection Alarm 8,616.00
Service Site 1,362,544.00
Off-Site 2,394.00
Utilities 18,827.00

Total State Share (50%) 8,247,647.00
District Share (50%) 8,247,647.00

Total Project Cost **\$16,495,294.00**

PROJECT FINANCING

State Share
This Project \$8,247,647.00

District Share
Cash Contribution 8,247,647.00
Financial Hardship

Total Project Cost **\$16,495,294.00**

HISTORY OF PROJECT COST AND APPORTIONMENT

	Fund Code	Proposition	Previously Authorized	Authorized This Action	Unfunded Approval This Action
<u>State Share</u>					
New Construction/Additional Grant	951-500	51		\$8,247,647.00	\$8,247,647.00
<u>District Share</u>					
Cash Contribution				8,247,647.00	
Total				\$16,495,294.00	\$8,247,647.00

Funding Source(s): Proposition 51 Bonds/2016-Nov.

Pursuant to the Board's action on March 11, 2009, this application has been approved and placed on the Unfunded List (Lack of AB 55 Loans). This approval does not constitute a guarantee or commitment of future State funding.

The District shall ensure that it is in compliance with all applicable laws, regulations and certifications it made on the program forms.

Based on the Board's action on June 5, 2017, this project is subject to the Grant Agreement submittal pursuant to School Facility Program Regulation Section 1859.90.4.

The District is responsible for ensuring that the project is compliant with Prevailing Wage Monitoring and/or Labor Compliance Program requirements at the time construction contracts are executed and/or construction commenced.

SCHOOL DISTRICT DATA

Application No: 57/7860-00-009 **County:** Tulare
School District: Cutler-Orosi Jt. Unified **School Name:** Orosi High

PROJECT DATA

Type of Project: High School **Application Filing Basis:** Site Specific
Pupils Assigned **K-6:** **Number of Classrooms:**
 7-8: **Existing Acres:**
 9-12: 567 **Proposed Acres:**
Non-Severe: **Facility Hardship (a):**
Severe: **Addition to Existing Site:**
 Financial Hardship Requested: Yes

GRANT DATA

	<u>Estimated Total Grant</u>		<u>Separate Design Grant</u>
Modernization Grant	\$3,722,355.00	Total Design (25% of Grant)	\$930,589.00
Total State Share (60%)	3,722,355.00	Design State Share (60%)	558,353.00
District Share (40%)	2,481,570.00	Design District Share (40%)	372,236.00
Total Estimated Cost	<u><u>\$6,203,925.00</u></u>	District Cash Contribution	\$75,847.00
		Financial Hardship	\$296,389.00

DESIGN PROJECT FINANCING

<u>State Share</u>	
Modernization Design Grant	\$558,353.00
<u>District Share</u>	
Cash Contribution	75,847.00
Financial Hardship	296,389.00
Total Design Cost	<u><u>\$930,589.00</u></u>

HISTORY OF PROJECT COST AND APPORTIONMENT

	Fund Code	Proposition	Previously Authorized	Authorized This Action	Unfunded Approval This Action
<u>State Share</u>					
Modernization Design Grant	951-570	51	\$	\$ 558,353.00	\$ 558,353.00
<u>District Share</u>					
Cash Contribution				75,847.00	
Financial Hardship	951-570	51		296,389.00	296,389.00
Total			<u><u>\$</u></u>	<u><u>\$ 930,589.00</u></u>	<u><u>\$ 854,742.00</u></u>

Funding Source(s): Proposition 51 Bonds/2016-Nov.

Pursuant to the Board's action on March 11, 2009, this application has been approved and placed on the Unfunded List (Lack of AB 55 Loans). This approval does not constitute a guarantee or commitment of future State funding.

The District shall ensure that it is in compliance with all applicable laws, regulations and certifications it made on the program forms.

Based on the Board's action on June 5, 2017, this project is subject to the Grant Agreement submittal pursuant to School Facility Program Regulation Section 1859.90.4.

The District is responsible for ensuring that the project is compliant with Prevailing Wage Monitoring and/or Labor Compliance Program requirements at the time construction contracts are executed and/or construction commenced.

Amounts shown for financial hardship assistance are subject to adjustment as a result of a review of the District's financial records pursuant to Regulation Section 1859.81(a) at the time of apportionment.

The District qualifies for financial hardship pursuant to SFP Regulation Section 1859.81(c)(1). The District has demonstrated it is financially unable to provide all or a part of the matching funds and is levying the developer fees or equal alternative revenue source justified by law.

The District's outstanding bonded indebtedness (as of July 28, 2020) is at least 60 percent of its total bonding capacity.

SCHOOL DISTRICT DATA

Application No: 57/64337-00-020
School District: Burbank Unified

County: Los Angeles
School Name: Stevenson Elementary

PROJECT DATA

Type of Project:	Elementary School	Application Filing Basis:	Site Specific
Pupils Assigned (Under 50 Yrs) K-6:	67		
7-8:			
9-12:			
Non-Severe:	34		
Severe:			
Financial Hardship Requested:	No	Recommended Acres:	10.2
Alternative Education School:	No	Existing Acres:	7.2

ADJUSTED GRANT DATA

Modernization Grant – Under 50 Yrs	\$661,353.00
Fire Detection Alarm	19,974.00
Small Size Project	26,454.00
Accessibility/Fire Code Req.	19,841.00
Total State Share (60%)	<u>727,622.00</u>
District Share (40%)	485,081.00
Total Project Cost	<u><u>\$1,212,703.00</u></u>

PROJECT FINANCING

<u>State Share</u>	
This Project	\$727,622.00
<u>District Share</u>	
Cash Contribution	485,081.00
Financial Hardship	
Total Project Cost	<u><u>\$1,212,703.00</u></u>

HISTORY OF PROJECT COST AND APPORTIONMENT

	Fund Code	Proposition	Previously Authorized	Authorized This Action	Unfunded Approval This Action
<u>State Share</u>					
Modernization/Additional Grant	951-570	51		\$727,622.00	\$727,622.00
<u>District Share</u>					
Cash Contribution				485,081.00	
Total				<u><u>\$1,212,703.00</u></u>	<u><u>\$727,622.00</u></u>

Funding Source(s): Proposition 51 Bonds/2016-Nov.

Pursuant to the Board's action on March 11, 2009, this application has been approved and placed on the Unfunded List (Lack of AB 55 Loans). This approval does not constitute a guarantee or commitment of future State funding.

The District shall ensure that it is in compliance with all applicable laws, regulations and certifications it made on the program forms.

Based on the Board's action on June 5, 2017, this project is subject to the Grant Agreement submittal pursuant to School Facility Program Regulation Section 1859.90.4.

The District is responsible for ensuring that the project is compliant with Prevailing Wage Monitoring and/or Labor Compliance Program requirements at the time construction contracts are executed and/or construction commenced.

SCHOOL DISTRICT DATA

Application No: 57/64832-00-005
School District: Newhall Elementary

County: Los Angeles
School Name: Peachland Avenue Elementary

PROJECT DATA

Type of Project:	Elementary School	Application Filing Basis:	Site Specific
Pupils Assigned (Under 50 Yrs) K-6:	225		
7-8:			
9-12:			
Non-Severe:	26		
Severe:			
Financial Hardship Requested:	No	Recommended Acres:	9.9
Alternative Education School:	No	Existing Acres:	11.6

ADJUSTED GRANT DATA

Modernization Grant – Under 50 Yrs	\$1,329,559.00
Fire Detection Alarm	42,034.00
Accessibility/Fire Code Req.	39,887.00
Total State Share (60%)	1,411,480.00
District Share (40%)	940,987.00
Total Project Cost	\$2,352,467.00

PROJECT FINANCING

<u>State Share</u>	
This Project	\$1,411,480.00
<u>District Share</u>	
Cash Contribution	940,987.00
Financial Hardship	
Total Project Cost	\$2,352,467.00

HISTORY OF PROJECT COST AND APPORTIONMENT

	Fund Code	Proposition	Previously Authorized	Authorized This Action	Unfunded Approval This Action
<u>State Share</u>					
Modernization/Additional Grant	951-570	51		\$1,411,480.00	\$1,411,480.00
<u>District Share</u>					
Cash Contribution				940,987.00	
Total				\$2,352,467.00	\$1,411,480.00

Funding Source(s): Proposition 51 Bonds/2016-Nov.

Pursuant to the Board's action on March 11, 2009, this application has been approved and placed on the Unfunded List (Lack of AB 55 Loans). This approval does not constitute a guarantee or commitment of future State funding.

The District shall ensure that it is in compliance with all applicable laws, regulations and certifications it made on the program forms.

Based on the Board's action on June 5, 2017, this project is subject to the Grant Agreement submittal pursuant to School Facility Program Regulation Section 1859.90.4.

The District is responsible for ensuring that the project is compliant with Prevailing Wage Monitoring and/or Labor Compliance Program requirements at the time construction contracts are executed and/or construction commenced.

SCHOOL DISTRICT DATA

Application No: 57/69948-00-002
School District: Columbia Elementary

County: Shasta
School Name: Columbia Elementary

PROJECT DATA

Type of Project:	Elementary School	Application Filing Basis:	Site Specific
Pupils Assigned (Under 50 Yrs) K-6:	518		
7-8:			
9-12:			
Non-Severe:	3		
Severe:			
Financial Hardship Requested:	No	Recommended Acres:	17.2
Alternative Education School:	No	Existing Acres:	21.37

ADJUSTED GRANT DATA

Modernization Grant – Under 50 Yrs	\$2,486,165.00
Project Assistance	4,061.00
Accessibility/Fire Code Req.	74,585.00
Total State Share (60%)	<u>2,564,811.00</u>
District Share (40%)	<u>1,709,874.00</u>
Total Project Cost	<u><u>\$4,274,685.00</u></u>

PROJECT FINANCING

<u>State Share</u>	
This Project	\$2,564,811.00
<u>District Share</u>	
Cash Contribution	1,709,874.00
Financial Hardship	
Total Project Cost	<u><u>\$4,274,685.00</u></u>

HISTORY OF PROJECT COST AND APPORTIONMENT

	Fund Code	Proposition	Previously Authorized	Authorized This Action	Unfunded Approval This Action
<u>State Share</u>					
Modernization/Additional Grant	951-570	51		\$2,564,811.00	\$2,564,811.00
<u>District Share</u>					
Cash Contribution				1,709,874.00	
Total				<u><u>\$4,274,685.00</u></u>	<u><u>\$2,564,811.00</u></u>

Funding Source(s): Proposition 51 Bonds/2016-Nov.

Pursuant to the Board's action on March 11, 2009, this application has been approved and placed on the Unfunded List (Lack of AB 55 Loans). This approval does not constitute a guarantee or commitment of future State funding.

The District shall ensure that it is in compliance with all applicable laws, regulations and certifications it made on the program forms.

Based on the Board's action on June 5, 2017, this project is subject to the Grant Agreement submittal pursuant to School Facility Program Regulation Section 1859.90.4.

The District is responsible for ensuring that the project is compliant with Prevailing Wage Monitoring and/or Labor Compliance Program requirements at the time construction contracts are executed and/or construction commenced.

SCHOOL DISTRICT DATA

Application No: 54/61424-00-007
School District: Chico Unified

County: Butte
Charter School: Inspire School of Arts and Sciences
School Name: Inspire School of Arts and Sciences

PROJECT DATA

Type of Project: High School
Pupils Assigned
 K-6:
 7-8:
 9-12:
 Non-Severe:
 Severe:
 Non-Toilet sq.ft.: 15,360
 Toilet sq.ft.: 960
Application Filing Basis: District
Number of Classrooms: 14
Master Plan Acres:
Existing Acres: 7.00
Proposed Acres:
Recommended Acres: 23.2
Alternative Education School:
Addition to Existing Site:

ADJUSTED GRANT DATA

Charter School Base Grant	\$3,484,800.00
Urban/Security/Impacted Site	868,851.00
Subtotal	<u>4,353,651.00</u>
Inflator Factor	740,121.00
Total State Share (50%)	<u>5,093,772.00</u>
CSFA Lease-Payment Amount	3,064,437.00
Charter School Cash Contribution	2,029,335.00
Total Project Cost	<u>\$10,187,544.00</u>

PROJECT FINANCING

State Share	
This Project	\$5,093,772.00
District Share	
CSFA Lease Amount	3,064,437.00
Cash Contribution	2,029,335.00
Total Project Cost	<u>\$10,187,544.00</u>

HISTORY OF PROJECT COST AND APPORTIONMENT

	Fund Code	Proposition	Previously Authorized	Authorized This Action	Unfunded Approval This Action
State Share					
Charter School Grant	957-540	1D	\$3,087,580.00	(\$286,261.00)	(\$286,261.00)
Charter School Grant	951-540	51	2,292,453.00		
Charter School Share					
CSFA Lease Amount	957-540	1D	3,350,698.00	(286,261.00)	(286,261.00)
Cash Contribution			2,029,335.00		
Total			<u>\$10,760,066.00</u>	<u>(\$572,522.00)</u>	<u>(\$572,522.00)</u>

Funding Source(s): Proposition 51 Bonds/2016-Nov

Pursuant to the Board's action on March 11, 2009, this application has been approved and placed on the Unfunded List (Lack of AB 55 Loans). This approval does not constitute a guarantee or commitment of future State funding.

The Applicant shall ensure that it is in compliance with all applicable laws, regulations and certifications it made on the program forms.

Based on the Board's action on June 5, 2017, this project is subject to the Grant Agreement submittal pursuant to School Facility Program Regulation Section 1859.90.4.

The Applicant is responsible for ensuring that the project is compliant with Prevailing Wage Monitoring and/or Labor Compliance Program requirements at the time construction contracts are executed and/or construction commenced.

The above Charter School Grant is a maximum reservation of funding for each of the construction and site acquisition amounts (50 percent State share amount) and is not intended to reflect the actual project costs at the time the project is converted to a Final Charter School Apportionment (FCSA). The FCSA shall be based on SAB regulation allowances established at the time the project is converted and shall not exceed the maximum amounts in each category.

This project is being amended to decrease the non-toilet square feet from 16,320 to 15,360; the Charter School Base grant from \$3,680,640 to \$3,484,800; the Urban Security grant from \$917,679 to \$868,851; and the Inflator Factor from \$781,714 to \$740,121.

THIS PAGE INTENTIONALLY LEFT BLANK

SCHOOL DISTRICT DATA

Application Number: 51/61739-00-002
 County: Contra Costa
 Financial Hardship: No

School District: Martinez Unified
 School Name: Vincent Martinez Continuation High
 Date of Financial Hardship Status: N/A

PURPOSE OF REPORT

To recommend accounting revisions to close out a completed project.

DESCRIPTION

A review of expenditures reported by the District has been made in accordance with School Facility Program (SFP) Regulation Section 1859.106 and the revisions indicated are necessary to close out this completed project.

The District incurred additional eligible expenditures per SFP Regulation Sections 1859.74 and 1859.106 and may receive additional hazardous waste removal funding in the amount of \$59,035.41. The District was also over-funded for Department of Toxic Substances Control (DTSC) costs in the amount of \$12,974.97. The District has concurred with these findings and is eligible for an additional apportionment in the amount of \$23,030.22.

Detail of Final Cost & Financing

Budget Item	Currently Approved	Required Change	Revised Approval
SFP New Construction	\$ 1,359,545.00	\$ -	\$ 1,359,545.00
SFP Site Acquisition	350,000.00	-	350,000.00
SFP Site Other	25,000.00	-	25,000.00
SFP Service Site	247,976.00	-	247,976.00
SFP General Site	101,988.00	-	101,988.00
SFP Offsite	128,400.00	-	128,400.00
SFP Utilities	15,931.00	-	15,931.00
SFP New School	1,013,392.00	-	1,013,392.00
SFP Site DTSC Fee	51,231.00	(6,487.49)	44,743.51
SFP Site Hazardous Removal	202,543.00	29,517.71	232,060.71
SFP Replacement Area Other	2,755.00	-	2,755.00
SFP Fire Detection/Alarm	20,900.00	-	20,900.00
Total State Apportionment	\$ 3,519,661.00	\$ 23,030.22	\$ 3,542,691.22

Financing	Currently Approved	Required Change	Revised Approval
State (SFP)	\$ 3,519,661.00	\$ 23,030.22	\$ 3,542,691.22
District Contribution	3,519,661.00	23,030.22	3,542,691.22
Total Project Costs	\$ 7,039,322.00	\$ 46,060.44	\$ 7,085,382.44

RECOMMENDATIONS

1. Approve an increase of \$46,060.44 in the total project cost from \$7,039,322.00 to \$7,085,382.44.
2. Approve an increase of \$23,030.22 in the District Contribution from \$3,519,661.00 to \$3,542,691.22.
3. Approve an increase of \$23,030.22 in the State Apportionment [Bonds/2016-Nov.; 951-500] from \$3,519,661.00 to \$3,542,691.22.
4. Approve an unfunded approval in the amount of \$23,030.22.

SCHOOL DISTRICT DATA

Application Number: 54/70920-00-002
 County: Sonoma
 Financial Hardship: No

School District: Santa Rosa High
 School Name: Roseland Charter

PURPOSE OF REPORT

To recommend accounting revisions to close out a completed project.

DESCRIPTION

A review of expenditures reported by the District has been made in accordance with School Facility Program (SFP) Regulation Section 1859.106 and the revisions indicated are necessary to close out this completed project.

This is a Charter School Facilities Program (CSFP) project and has savings in the amount of \$28,043.81. SFP Regulation Section 1859.169.1 states “Projects funded under the CSFP do not generate savings pursuant to Section 1859.103. In addition, State funds remaining at the completion of the project may not be used to satisfy the local matching share obligation. Remaining funds must be returned to the State.” The Charter School has concurred with the findings and agrees to return the State funds in the amount of \$28,043.81.

Detail of Final Cost & Financing

Budget Item	Currently Approved	Required Change	Revised Approval
SFP New Construction	\$5,569,200.00	\$(14,021.91)	\$5,555,178.09
SFP Multi Level Construction	668,304.00	-	668,304.00
SFP Service Site	377,533.00	-	377,533.00
SFP Offsite	81,443.00	-	81,443.00
SFP Utilities	31,869.00	-	31,869.00
SFP Urban Security	1,853,946.00	-	1,853,946.00
SFP Site DTSC Fee	6,485.00	-	6,485.00
SFP Fire Detection/Alarm	11,200.00	-	11,200.00
SFP Fire Sprinklers	85,600.00	-	85,600.00
SFP CSFA Lease Amount	6,791,179.35	(14,021.90)	6,777,157.45
Total State Apportionment	\$15,476,759.35	\$(28,043.81)	\$15,448,715.54
Financing	Currently Approved	Required Change	Revised Approval
State (SFP)	\$8,685,580.00	\$(14,021.91)	\$8,671,558.09
CSFA Lease Amount	6,791,179.35	(14,021.90)	6,777,157.45
District Contribution	1,894,400.65	-	1,894,400.65
Total Project Costs	\$17,371,160.00	\$(28,043.81)	\$17,343,116.19

RECOMMENDATIONS

1. Approve a decrease of \$28,043.81 in the total project cost from \$17,371,160.00 to \$17,343,116.19.
2. Approve a decrease of \$14,021.91 in the State Apportionment [Bonds/2006-Nov.; 057-540] from \$8,685,580.00 to \$8,671,558.09.
3. Approve a decrease of \$14,021.90 in the CSFA Lease Amount [Bonds/2006-Nov.; 057-540] from \$6,791,179.35 to \$6,777,157.45.
4. Require the Charter School to return State funds in the amount of \$28,043.81.

SCHOOL FACILITY PROGRAM

SUBSTANTIAL PROGRESS REDUCTION TO COSTS INCURRED

PURPOSE OF REPORT

To present School Facility Program (SFP) project apportionment to be reduced to eligible costs incurred.

DESCRIPTION

The SFP project listed on the Attachment are financial hardship County Office of Education (COE) that received a separate design and site fund release. The COE has either requested to have their project reduced to costs incurred or have not met the substantial progress requirement or have indicated that they will be unable to move forward with the SFP project listed on the Attachment. The COE has requested that their apportionment be reduced to costs incurred to recognize eligible costs for the separate design and site phase.

AUTHORITY

Pursuant to Education Code Section 17076.10(b), sufficient evidence of substantial progress for the design, site and adjusted grant apportionments shall be due 18 months from the date any funds were released to the district. The SFP Regulation Section 1859.105 requires that when an apportionment is reduced to project costs incurred or rescinded, all State funds not used to finance eligible expenditures are to be returned to the State Allocation Board (SAB). The SFP Regulations also stipulate that interest earned on State funds, which is not used to finance eligible expenditures, is due to the SAB.

RECOMMENDATIONS

1. Find that the COE is unable to meet the substantial progress requirements or indicated that they will be unable to move forward with the project listed on the Attachment.
2. Reduce the funded apportionment to costs incurred for the project listed on the Attachment.
3. Direct Staff to adjust the District baseline eligibility, according to the increases (identified in the "Pupils Returned to the District's Baseline" column) on the Attachment, once all funds due to the State have been received.

**ATTACHMENT
SCHOOL FACILITY PROGRAM
SUBSTANTIAL PROGRESS REDUCTION TO COSTS INCURRED
State Allocation Board Meeting, September 30, 2020**

Pupil Grant Adjustments

Grant Adjustments

Type of Grant	District County Application Number	Type of Original Pupils Assigned to Apportionment	Number of Original Pupils Assigned to Apportionment	Number of Pupils Returned to the District's Baseline	State/FH Contribution	District Contribution	Interest	Amount of Eligible Expenditures	Reduction in Apportionment
Design Grant	Lassen County Office of Education* Lassen 50/10181-99-001	7-8 9-12	58	14	\$ 482,025.00	\$ 136,496.00	\$ 11,979.88	\$ 675,000.00	\$ 44,499.12

**Total of Reduction
in Apportionment: \$ 44,499.12**

*This is a Financial Hardship project and the net overspent amount of \$44,499.12 must be returned to the State to reduce the Financial Hardship contribution on this project.

Facility Hardship / Rehabilitation Program

REPORT OF THE EXECUTIVE OFFICER
State Allocation Board Meeting, September 30, 2020

FACILITY HARDSHIP / REHABILITATION PROGRAM

SCHOOL DISTRICT DATA

School District: Trinity Alps Unified
Application Number: 51/76513-00-001
Total District Enrollment: 679
County: Trinity

School Name: Trinity High
Project Grade Level: 9-12
Financial Hardship: Yes

The District qualifies for financial hardship pursuant to SFP Regulation Section 1859.81(c)(5). The District has demonstrated it is financially unable to provide all or a part of the matching funds and is levying the developer fees or equal alternative revenue source justified by law. The District qualifies for financial hardship using “other evidence of reasonable effort as approved by the SAB” on February 26, 2020.

TYPE OF REQUEST

State Allocation Board (Board) approval for an immediate Apportionment for a School Facility Program (SFP) Facility Hardship replacement project.

Total Project Cost: \$7,206,588.00
Total Cost to the State: \$7,162,928.59

DESCRIPTION

DESCRIPTION OF HEALTH AND SAFETY THREAT

In June of 2019, Trinity Alps Unified School District became aware of potential mold growth in the gymnasium building at the Trinity High School site. Observations by a licensed industrial hygienist, on September 13, 2019 and September 14, 2019 confirmed the presence of extensive mold growth throughout the gymnasium including the locker rooms and ceiling insulation throughout the building. The building was determined to be unsafe for occupation by students and staff and subsequently closed. A follow up report dated September 19, 2019, by Interstate Restoration LLC. indicates that “multiple areas throughout the school have been identified needing mold abatement before students can be allowed back into the building to resume regular activities.”

SCOPE OF PROJECT

Mitigation work consists of mold abatement on all surfaces, including the removal and replacement of ceiling tiles and drywall, the cleaning of all HVAC systems and components, and performing the necessary repairs to prevent future water intrusion and return the affected facilities to pre-loss condition.

STATUS OF SCHOOL SITE

The gymnasium at the Trinity High School site is closed to occupancy. The first phase of work to mitigate the mold has been completed. The District anticipates completing the second phase of work to restore the gymnasium to pre-loss conditions pending approval of this request.

QUALIFYING CRITERIA

GOVERNMENT/STATE LEVEL OCCURENCE

The Trinity County Environmental Health Division has provided written concurrence that supports the industry specialist's findings and recommended work to mitigate the health and safety threat.

Staff Supports the District's Request: Yes

SITE VISIT COMPLETED BY STAFF

Staff completed site visits on September 4, 2019 and November 19, 2019.

AUTHORITY

See Attachment A

RECOMMENDATIONS

1. Approve the District's request for an immediate Apportionment for replacement funding for the mitigation of mold and subsequent rehabilitation of the gymnasium building at the Trinity High School site pursuant to the Board's approval on February 26, 2020 and SFP Regulation Section 1859.82(a), as provided on Attachment B.
2. Provide that the State portion of any and all savings which may be realized from the funding of this Facility Hardship project must be returned to the State.
3. Provide that in the event local bond proceeds become available prior to the District's submittal of the final Expenditure Report for the project, the District shall apply any available proceeds to the Financial Hardship grant provided.
4. Provide that the District's Modernization eligibility for the gymnasium building will be reset to the date of Apportionment of replacement funds.

ATTACHMENT A

AUTHORITY

Education Code (EC) Section 17075.10(a) states:

A school district may apply for hardship assistance in cases of extraordinary circumstances. Extraordinary circumstances may include, but are not limited to, the need to repair, reconstruct, or replace the most vulnerable school facilities that are identified as a Category 2 building, as defined in the report submitted pursuant to Section 17317, determined by the department to pose an unacceptable risk of injury to its occupants in the event of a seismic event.

SFP Regulation Section 1859.81 states:

Except for Joint-Use Projects and Career Technical Education Facilities Projects, a district is eligible for financial hardship to fund all or a portion of its matching share requirement after demonstrating the requirements of (a), (c), and (d) below:

- a) The district is financially unable to provide all necessary matching funds for an eligible project. To determine this, an analysis shall be made of the district's financial records by the OPSC including data and records maintained by the CDE and the County Office of Education....
- b) From the funds deemed available as a matching contribution, the district may retain \$19,776 per classroom in each enrollment reporting period for the cost to provide interim housing for the currently unhoused pupils of the district....
- c) The district has made all reasonable efforts to fund its matching share of the project by demonstrating it is levying the developer fee justified under law or an alternative revenue source equal to or greater than the developer fee otherwise justified under law at the time of request for hardship and the district meets at least one of the following:
 1. The current outstanding bonded indebtedness of the district issued for the purpose of constructing school facilities in accordance with Education Code Section 17072.35 or 17074.25 as appropriate, at the time of request for financial hardship status, is at least 60 percent of the district's total bonding capacity. Outstanding bonded indebtedness includes that part of general obligation bonds, Mello-Roos Bonds, School Facility Improvement District Bonds and certificates of participation which the district is paying a debt service that was issued for capital outlay school facility purposes.
 2. The district had a successful registered voter bond election for at least the maximum amount allowed under Proposition 39 within the previous two years from the date of request for financial hardship status. The proceeds from the bond election that represent the maximum amount allowed under the provisions of Proposition 39 must be used to fund the district's matching share requirement for SFP project(s).
 3. It is a County Superintendent of Schools.
 4. The district's total bonding capacity at the time of the request for financial hardship status is \$5 million or less.
 5. Other evidence of reasonable effort as approved by the SAB....

SFP Regulation Section 1859.82 states, "A district is eligible for facility hardship funding to repair, replace or construct new classrooms and related facilities if the district demonstrates there is an unmet need for pupil housing or the condition of the facilities, or the lack of facilities, is a threat to the health and safety of the pupils."

SFP Regulation Section 1859.82(a)(1) provides for Facility Hardship grant funding when: The facilities are needed to ensure the health and safety of the pupils if the district can demonstrate to the satisfaction of the Board that the health and safety of the pupils is at

ATTACHMENT A

risk. Factors to be considered by the Board shall include the close proximity to a major freeway, airport, electrical facility, high power transmission lines, dam, pipeline, industrial facility, adverse air quality emission or other health and safety risks, including structural deficiencies required by the DSA to be repaired, seismic mitigation of the Most Vulnerable Category 2 Buildings as verified by the DSA, traffic safety or because the pupils reside in remote areas of the district and transportation to existing facilities is not possible or poses a health and safety risk.

SFP Regulation Section 1859.82(a)(1)(A)(2) states in part, “If the total cost to remain in the classroom or related facility is greater than 50 percent of the Current Replacement Cost and the Application is for replacement facilities, the district may qualify for a grant for a new or replacement school or replacement facilities as a new construction project.”

SFP Regulation Section 1859.82 further states, “If the district qualifies for repair of a Qualified Historical School Building pursuant to (a)(1)(A)3. or replacement facilities on the same site pursuant to either (a)(1)(A)2. or (a)(2) above, the district is eligible for funding as a new construction project. Replacement facilities and square footage amounts used to determine funding for a Qualified Historical School Building shall be allowed in accordance with the square footage amounts provided in the chart in Section (b) below...The square footage provided, after accounting for all useable facilities on the site, shall not exceed the following:”

Facility	Elementary School Pupils	Middle School Pupils	High School Pupils
Multi-Purpose (includes food service)	5.3 sq. ft. per pupil minimum 4,000 sq. ft.	5.3 sq. ft. per pupil minimum 5,000 sq. ft.	6.3 sq. ft. per pupil minimum 8,200 sq. ft.
Toilet	3 sq. ft. per pupil minimum 300 sq. ft.	4 sq. ft. per pupil minimum 300 sq. ft.	5 sq. ft. per pupil minimum 300 sq. ft.
Gymnasium (includes shower/locker)	N/A	12.9 sq. ft. per pupil minimum 6,828 sq. ft. maximum 16,000 sq. ft.	15.3 sq. ft. per pupil minimum 8,380 sq. ft. maximum 18,000 sq. ft.
School Administration	3 sq. ft. per pupil minimum 600 sq. ft.	3 sq. ft. per pupil minimum 600 sq. ft.	4 sq. ft. per pupil minimum 800 sq. ft.
Library/Media Center	2.3 sq. ft. per pupil plus 600 sq. ft.	3.3 sq. ft. per pupil plus 600 sq. ft.	4.3 sq. ft. per pupil plus 600 sq. ft.

SFP Regulation Section 1859.90 states that “a district must submit the Form SAB 50-05, within 18 months of the Apportionment of the SFP grant for the project or the entire...apportionment shall be rescinded without further Board action....”

SAB Meeting: September 30, 2020

New Construction – Adjusted Grant Approval

SCHOOL DISTRICT DATA

Application No: 51/76513-00-001
School District: Trinity Alps Unified

County: Trinity
School Name: Trinity High

PROJECT DATA**ADJUSTED GRANT DATA**

Type of Project: High School
Pupils Assigned
K-6:
7-8:
9-12:
Non-Severe:
Severe:
Application Filing Basis: District Wide
Number of Classrooms:
Master Acres:
Existing Acres: 41.9
Proposed Acres:
Recommended Acres: 21.2
Facility Hardship (a): Yes
Financial Hardship Requested: Yes
Alternative Education School: No
Addition to Existing Site: No

Fac. Hardship Toilet	2,272 Sq.Ft.	\$ 831,552.00
Fac. Hardship Other	11,331 Sq.Ft.	2,311,524.00
Geographic Index	10%	\$326,880.00
Project Assistance		7,615.00
Small Size Project	4%	125,723.00
Total State Share (50%)		\$3,603,294.00
District Share (50%)		\$3,603,294.00
Total Project Cost		\$7,206,588.00

PROJECT FINANCING

State Share		
This Project		\$3,603,294.00
District Share		
Cash Contribution		43,659.41
Financial Hardship		3,559,634.59
Total Project Cost		\$7,206,588.00

HISTORY OF PROJECT COST AND APPORTIONMENT

	Fund Code	Proposition	Previously Authorized	Authorized This Action	State Apportionment This Action
State Share					
New Construction/Additional Grant	051-500	51	\$	\$3,603,294.00	\$3,603,294.00
District Share					
Cash Contribution				43,659.41	
Financial Hardship	051-500	51		3,559,634.59	3,559,634.59
Total			\$	\$7,206,588.00	\$7,162,928.59

Funding Source(s): Proposition 51 Bonds/2016-Nov.

The District is required to submit a valid Fund Release Authorization (Form SAB 50-05) within 18 months of the date of the apportionment; otherwise, the apportionment will be rescinded without further board action.

Provide that the State portion of any and all project savings realized from the funding of this Facility Hardship Program project must be returned to the State.

In the event local bond proceeds become available prior to the District's submittal of the final Expenditure Report for the project, the District shall apply any available proceeds to the Financial Hardship grant provided.

The District qualifies for financial hardship pursuant to SFP Regulation Section 1859.81(c)(5). The District has demonstrated it is financially unable to provide all or a part of the matching funds and is levying the developer fees or equal alternative revenue source justified by law. The District qualifies for financial hardship using "other evidence of reasonable effort as approved by the SAB" on February 26, 2020.

The District shall ensure that it is in compliance with all applicable laws, regulations and certifications it made on the program forms.

Based on the Board's action on June 5, 2017, this project is subject to the Grant Agreement submittal pursuant to School Facility Program Regulation Section 1859.90.4.

The District is responsible for ensuring that the project is compliant with Prevailing Wage Monitoring and/or Labor Compliance Program requirements at the time construction contracts are executed and/or construction commenced.

STATE ALLOCATION BOARD
 APPROVAL ❖ ❖ ❖

September 30, 2020

FACILITY HARDSHIP / REHABILITATION PROGRAM

SCHOOL DISTRICT DATA

School District: Greenfield Union Elementary
Application Number: 58/66035-00-002
Total District Enrollment: 3,550
County: Monterey

School Name: Mary Chapa Academy
Project Grade Level: K-6
Financial Hardship: Yes

The District qualifies for financial hardship pursuant to SFP Regulation Section 1859.81(c)(1). The District has demonstrated it is financially unable to provide all or a part of the matching funds and is levying the developer fees or equal alternative revenue source justified by law. The District's outstanding bonded indebtedness (as of April 15, 2020) is at least 60 percent of its total bonding capacity.

TYPE OF REQUEST

State Allocation Board (Board) approval for placement on the Unfunded List (Lack of AB 55 Loans) for a School Facility Program (SFP) Facility Hardship replacement project.

Estimated Total Project Cost: \$352,640.00
Estimated Cost to the State: \$291,913.70

DESCRIPTION

DESCRIPTION OF HEALTH AND SAFETY THREAT

The fire alarm system at Mary Chapa Academy has failed and is no longer reliable to provide warning in case of a fire. The system has consistently malfunctioned, generating multiple false alarms over the past several years. There are indications of rewiring between panels as a stop-gap measure, however this does not allow the panels to operate as a coordinated system in the event of a fire. The system does not meet current fire codes and the extensive failures throughout multiple components of the system indicate that the system cannot be retrofitted. According to a report by ACIES Engineering, dated January 16, 2019, "Nuisance tripping events have been reported by District staff during rainy periods. This is indicative of the signal line circuit cable not being appropriate for the environment for which it is installed," and "The existing conditions represent an imminent health and life-safety hazard."

SCOPE OF PROJECT

The scope of this project includes the replacement of the fire alarm system in multiple buildings on the site.

STATUS OF SCHOOL SITE

Construction is expected to begin in the Spring of 2021. The project is anticipated to be completed during the Summer of 2021.

QUALIFYING CRITERIA

GOVERNMENT/STATE LEVEL CONCURRENCE

The Greenfield City Fire Department has provided written concurrence from their Fire Chief supporting the industry specialist's findings and recommended work to mitigate the health and safety threat.

Staff Supports the District's Request: Yes

SITE VISIT COMPLETED BY STAFF

Staff accepted detailed reports from an industry specialist and photographs in lieu of a site visit.

AUTHORITY

See Attachment A

RECOMMENDATIONS

1. Approve the District's request for an unfunded approval for the replacement of the fire alarm system at the Mary Chapa Academy site, pursuant to SFP Regulation Section 1859.83(e) as shown on Attachment B.
2. Provide that the State portion of any and all savings which may be realized from the funding of this Facility Hardship project must be returned to the State.

AUTHORITY

Education Code (EC) Section 17075.10(a) states:

A school district may apply for hardship assistance in cases of extraordinary circumstances. Extraordinary circumstances may include, but are not limited to, the need to repair, reconstruct, or replace the most vulnerable school facilities that are identified as a Category 2 building, as defined in the report submitted pursuant to Section 17317, determined by the department to pose an unacceptable risk of injury to its occupants in the event of a seismic event.

SFP Regulation Section 1859.82 states, "A district is eligible for facility hardship funding to repair, replace, or construct new classrooms and related facilities if the district demonstrates there is an unmet need for pupil housing or the condition of the facilities, or the lack of facilities, is a threat to the health and safety of the pupils."

SFP Regulation Section 1859.82(a)(1) provides for Facility Hardship grant funding when:

The facilities are needed to ensure the health and safety of the pupils if the district can demonstrate to the satisfaction of the Board that the health and safety of the pupils is at risk. Factors to be considered by the Board shall include the close proximity to a major freeway, airport, electrical facility, high power transmission lines, dam, pipeline, industrial facility, adverse air quality emission or other health and safety risks, including structural deficiencies required by the DSA to be repaired, seismic mitigation of the Most Vulnerable

Category 2 Buildings as verified by the DSA, traffic safety or because the pupils reside in remote areas of the district and transportation to existing facilities is not possible or poses a health and safety risk.

SFP Regulation Section 1859.82(a)(1)(A)(1) states,

If the total cost to remain in the classroom or related facility is 50 percent or less than the Current Replacement Cost, the district may qualify for either grant below, as applicable:

- a. Modernization Excessive Cost Hardship Grant for Rehabilitation Costs pursuant to Section 1859.83(e), or
- b. A grant not to exceed 50 percent of the cost estimate that has been reviewed and approved by the OPSC and approved by the Board for seismic repair.

Regulation Section 1859.83(e) states:

Excessive Cost for rehabilitation of facilities the Board has determined are a health and safety risk to the pupils pursuant to Section 1859.82(a)(1) and the cost/benefit analysis to mitigate the problem and remain in the facility is less than 50 percent of the Current Replacement Cost of the facility. The cost/benefit analysis shall not include increased costs associated with high performance related costs or components, with the exception of those high performance components that were pre-existing in the classroom or related facility. If the district qualifies, the district is eligible for funding of Rehabilitation Costs as a modernization project. If the Approved Application is received on or before April 29, 2002, the grant amount provided is 80 percent of the amount of the cost estimate required in Section 1859.82(a)(1) that has been reviewed by the

ATTACHMENT A

OPSC and approved by the Board. If the Approved Application is received after April 29, 2002, the grant amount provided is 60 percent of the amount of the cost estimate required in Section 1859.82(a)(1) that has been reviewed by the OPSC and approved by the Board. An additional grant may be provided for high performance incentive pursuant to Section 1859.77.4 provided that the high performance points attained are related to the scope of the Facility Hardship project. For any project funded in whole or in part from Proposition 47 or Proposition 55 for which the construction contract is awarded prior to January 1, 2012, the district may be eligible for the funding provided to initiate and enforce a LCP as prescribed in Section 1859.78.1(a). For any project for which the construction contract is awarded on January 1, 2012 through June 19, 2014, the grant may be adjusted in the manner prescribed in Section 1859.78.1(b) and subject to the limitations established in Section 1859.78.1(c).

SCHOOL DISTRICT DATA

Application No: 58/66035-00-002 **County:** Monterey
School District: Greenfield Union Elementary **School Name:** Mary Chapa Academy

PROJECT DATA

Type of Project: Elementary School **Application Filing Basis:** Site Specific
Pupils Assigned (Under 50 Yrs) **K-6:**
7-8: **Recommended Acres:** 15.1
9-12: **Existing Acres:** 17.5
Non-Severe:
Severe:
Financial Hardship Requested: Yes
Alternative Education School: No

ADJUSTED GRANT DATA

Rehabilitation	\$211,584.00
Total State Share (60%)	211,584.00
District Share (40%)	141,056.00
Total Project Cost	\$352,640.00

PROJECT FINANCING

State Share	
This Project	\$211,584.00
District Share	
Cash Contribution	60,726.30
Financial Hardship	80,329.70
Total Project Cost	\$352,640.00

HISTORY OF PROJECT COST AND APPORTIONMENT

	Fund Code	Proposition	Previously Authorized	Authorized This Action	Unfunded Approval This Action
<u>State Share</u>					
Modernization/Additional Grant	051-570	51	\$120,494.55		
Modernization/Additional Grant	951-570	51		\$91,089.45	\$91,089.45
<u>District Share</u>					
Cash Contribution				60,726.30	
Financial Hardship	051-570	51	80,329.70		
Total			\$200,824.25	\$151,815.75	\$91,089.45

Funding Source(s): Proposition 51 Bonds/2016-Nov.

Pursuant to the Board's action on March 11, 2009, this application has been approved and placed on the Unfunded List (Lack of AB 55 Loans). This approval does not constitute a guarantee or commitment of future State funding.

The District shall ensure that it is in compliance with all applicable laws, regulations and certifications it made on the program forms.

Based on the Board's action on June 5, 2017, this project is subject to the Grant Agreement submittal pursuant to School Facility Program Regulation Section 1859.90.4.

The District is responsible for ensuring that the project is compliant with Prevailing Wage Monitoring and/or Labor Compliance Program requirements at the time construction contracts are executed and/or construction commenced.

The District qualifies for financial hardship pursuant to SFP Regulation Section 1859.81(c)(1). The District has demonstrated it is financially unable to provide all or a part of the matching funds and is levying the developer fees or equal alternative revenue source justified by law. The District's outstanding bonded indebtedness (as of April 15, 2020) is at least 60 percent of its total bonding capacity.

State of California
State Allocation Board
Full-Day Kindergarten Facilities Grant Program

This Resolution of the State Allocation Board (hereafter referred to as the "Board") is applicable to the appropriate sections of the Education Code and is described and filed in the office of the Executive Officer and will be made available to all interested parties as the Resolution pertains to the documents attached hereto. Said documents were acted upon by the Board at its meeting on September 30, 2020.

WHEREAS, the Board has determined to be approvable a number of projects for new construction or retrofit eligibility of kindergarten facilities for school districts, it is making apportionments and/or adjustments for the grant amounts for projects that meet the Board's criteria for the apportionment of grants pursuant to Education Code Section 17375.

NOW THEREFORE, BE IT RESOLVED:

1. The Board anticipates that the school district(s) will pay certain capital expenditures in connection with some or all of the project(s) cost.
2. The Board, acting on behalf of the State, hereby declares that it is the State's official intent to use General Fund proceeds that are available for such purpose, consistent with the requirements of law that are in effect at the time the funds are available, to provide grants, in accordance with applicable laws and regulations.
3. This Resolution shall be continuously available for inspection by the general public during normal business hours at the office of the Board at 707 Third Street, 6th Floor, West Sacramento, California, commencing within one week after the date of enactment of this Resolution.

I, the undersigned, duly authorized as the Executive Officer of the State Allocation Board, do hereby certify the foregoing to be true and correct, and that this Resolution was adopted at a meeting of said Board on September 30, 2020 at Sacramento, California.



Lisa Silverman
Executive Officer
State Allocation Board

SCHOOL DISTRICT DATA

Application No: 70/61499-00-001
School District: Manzanita Elementary

County: Butte
School Name: Manzanita Elementary

PROJECT DATA

Type of Project: New Construction **Application Filing Basis:** Site Specific
Pupils Assigned: 50
Classroom(s): 2 **Recommended Acres:**
Financial Hardship Requested: Yes **Existing Acres:**
Preference Points: 40

ADJUSTED GRANT DATA

PROJECT FINANCING

New Construction	\$ 609,850.00
Automatic Fire Detection/Alarm	750.00
Site Development	213,448.00
Project Assistance	7,460.00
Total State Share (50%)	831,508.00
District Share (50%)	831,508.00
Total Project Cost	\$ 1,663,016.00

State Share	
This Project	\$831,508.00
District Share	
Cash Contribution	
Financial Hardship	831,508.00
Total Project Cost	\$ 1,663,016.00

HISTORY OF PROJECT COST AND APPORTIONMENT

	Fund Code	Previously Authorized	Authorized This Action	Apportionment This Action
<u>State Share</u>				
New Construction/Additional Grant	1027-1819	\$ 841,758.00	\$ (10,250.00)	\$ (10,250.00)
<u>District Share</u>				
Cash Contribution				
Financial Hardship	1027-1819	841,758.00	(10,250.00)	(10,250.00)
Total		\$1,683,516.00	\$ (20,500.00)	\$ (20,500.00)

Funding Source: General Fund Full-Day Kindergarten Facilities Grant Program

This project is being amended as a result of the removal of the previously authorized additional grant for automatic sprinkler system, which was not included in the approved plans and specifications.

The District shall ensure that it is in compliance with all applicable laws, regulations and certifications it made on the program forms.

This project is subject to the Grant Agreement submittal pursuant to Regulation Section 1860.17.

The District is responsible for ensuring that the project is compliant with Prevailing Wage Monitoring and/or Labor Compliance Program requirements at the time construction contracts are executed and/or construction commenced.

The District qualifies for financial hardship pursuant to Regulation Section 1860.14(a)(3). The District has demonstrated it is financially unable to provide all or a part of the matching funds and is levying the developer fees or equal alternative revenue source justified by law. The District's total bonding capacity (as of August 13, 2019) is \$5 million or less.

Advance funds in the amount of \$243,940.00 were previously released to the District. The remaining funds in the amount of \$1,419,076.00 (\$1,663,016.00 less advance funds released and available district contribution) will be released by OPSC upon the receipt of a valid, signed Grant Agreement as specified in Regulation Section 1860.17 and a complete Fund Release Request (Form SAB 70-02).

STATUS OF FUND RELEASES

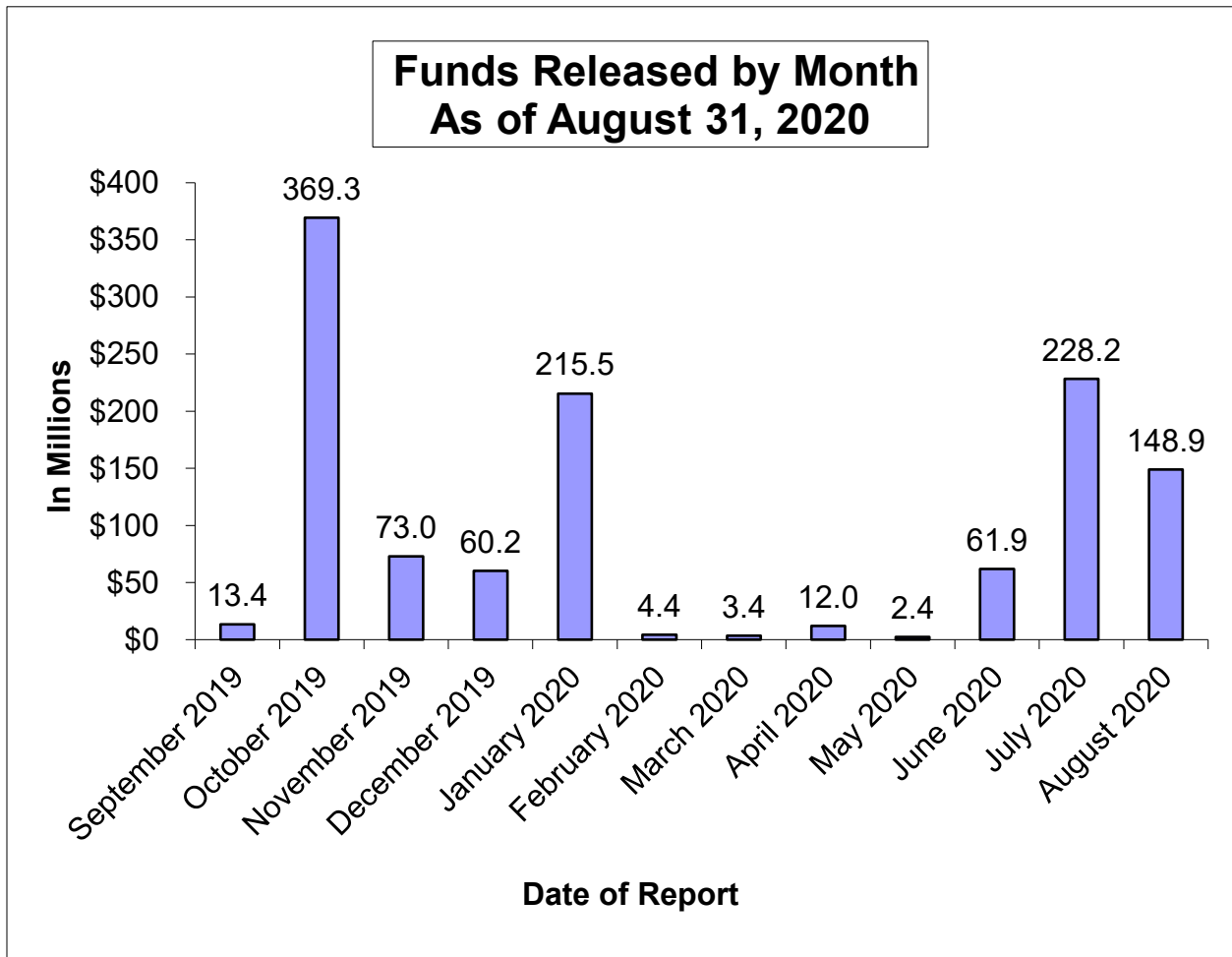

**Status of School Facility Program Apportionments Set to Expire
due to Time Limit on Fund Release, as of August 26, 2020 SAB
(in millions of dollars)**

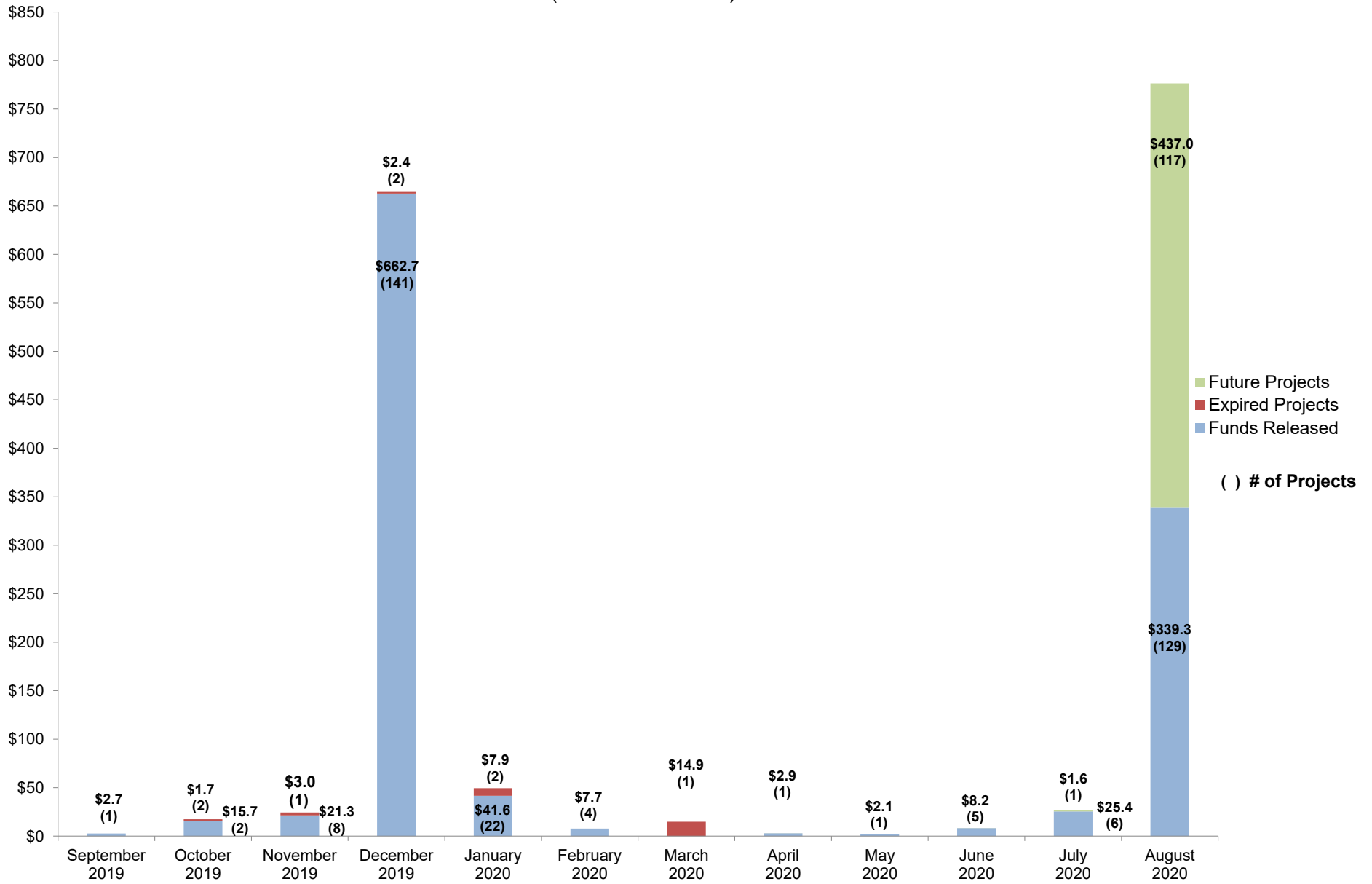

SCHOOL FACILITY PROGRAM
Available Funds (in Millions) As of September 30, 2020

Prop. 51 - \$7 Billion - November 2016										
Program	Original Bond Allocation	Remaining Bond Authority as of August 26, 2020	Estimated Approvals for September 30, 2020	Special Items/PIF	Administrative Costs Adjustment	Remaining Bond Authority as of September 30, 2020 (excludes Unfunded Approvals)	Accumulated Unfunded Approvals as of August 26, 2020	Estimated Unfunded Approvals for September 30, 2020	Special Items/PIF	Remaining Bond Authority as of September 30, 2020 (includes Unfunded Approvals)
New Construction	\$3,000.0	\$1,537.9				\$1,537.9	-\$585.8	-\$16.1		\$936.0
Modernization	3,000.0	2,103.6				2,103.6	-364.5	-10.3		1,728.8
Career Technical Education	500.0	277.0				277.0	-7.9			269.1
Charter School	500.0	421.2				421.2	-420.9	0.1		0.4
SUBTOTAL	\$7,000.0	\$4,339.7	\$0.0	\$0.0	\$0.0	\$4,339.7^A	-\$1,379.1^A	-\$26.3	\$0.0	\$2,934.3
Prop. 1D - \$7.3 Billion - November 2006										
Program	Original Bond Allocation	Remaining Bond Authority as of August 26, 2020	Estimated Approvals for September 30, 2020	Special Items/PIF	Administrative Costs Adjustment ^G	Remaining Bond Authority as of September 30, 2020 (excludes Unfunded Approvals)	Accumulated Unfunded Approvals as of August 26, 2020	Estimated Unfunded Approvals for September 30, 2020	Special Items/PIF	Remaining Bond Authority as of September 30, 2020 (includes Unfunded Approvals)
New Construction	\$1,900.0	\$5.4				\$5.4				\$5.4 ^F
Seismic Repair		2.7				2.7	-\$2.7			0.0
Modernization	3,300.0	2.2				2.2	-0.7			1.5 ^F
Career Technical Education	500.0	18.6				18.6				18.6
High Performance Schools	100.0	0.7				0.7				0.7
Overcrowding Relief	1,000.0	1.5				1.5	-0.2			1.3 ^F
Charter School	500.0	152.2				152	-142.4	0.6		10.4
Joint Use	57.5 ^B	0.0				0.0				0.0
SUBTOTAL	\$7,357.5	\$183.3	\$0.0	\$0.0	\$0.0	\$183.3^A	-\$146.0	\$0.6	\$0.0	\$37.9
Prop. 55 - \$10 Billion - March 2004										
Program	Original Bond Allocation	Remaining Bond Authority as of August 26, 2020	Estimated Approvals for September 30, 2020	Special Items/PIF	Administrative Costs Adjustment ^G	Remaining Bond Authority as of September 30, 2020 (excludes Unfunded Approvals)	Accumulated Unfunded Approvals as of August 26, 2020	Estimated Unfunded Approvals for September 30, 2020	Special Items/PIF	Remaining Bond Authority as of September 30, 2020 (includes Unfunded Approvals)
New Construction	\$4,965.8 ^C	\$3.7 ^D				\$3.7	-\$0.8			\$2.9 ^F
Modernization	2,250.0	0.2				0.2				0.2
Critically Overcrowded Schools	2,440.0	0.0				0.0				0.0
Charter School	300.0	19.2				19.2	-12.3			6.9 ^F
Joint Use	66.7 ^E	0.0				0.0				0.0
SUBTOTAL	\$10,022.5	\$23.1	\$0.0	\$0.0	\$0.0	\$23.1^A	-\$13.1	\$0.0	\$0.0	\$10.0
TOTAL PAGE 1	\$24,380.0	\$4,546.1	\$0.0	\$0.0	\$0.0	\$4,546.1	-\$1,538.2	-\$25.7	\$0.0	\$2,982.2

A. Balance of bonding authority excludes unfunded approvals.

B. The original bond allocation of \$29 million augmented by \$21 million from Prior Bond Funds to Joint Use at the 06/27/07 SAB meeting and \$7.5 million at the 7/23/08 SAB meeting pursuant to Assembly Bill 127, Chapter 35, Statutes of 2006 (Perata/Nunez).

C. The original bond allocation of \$4,960,000,000 augmented by \$5,831,911 from Prior Bonds at the 10/6/2010 SAB meeting.

D. It includes the transfer of Critically Overcrowded School Facilities Program Funds to New Construction (transfers in Prop. 55 includes: \$268.8 million approved at the 1/25/2006 SAB meeting, \$318.3 million approved at the 9/23/2009 SAB meeting, \$225 million approved at the 8/4/2010 SAB meeting, \$211.7 million approved at the 12/15/2010 SAB meeting, \$145 million at the 4/25/2012 SAB meeting, \$30.4 million after the 3/20/2013 SAB meeting, and \$32,297 after the 3/26/2014 SAB meeting per SFP Regulation Sections 1859.154 (c)).

E. Original bond allocation of \$50,000,000 augmented by \$15,547,233 from the State School Building Aid Fund at the 2/28/2007 SAB meeting and by \$1,232,224 from Prior Bonds at the 10/6/2010 SAB meeting.

F. Total authority is not available at this time due to outstanding accounts receivable. For Proposition 1D, \$97,452.24 for New Construction, \$28,043.81 for Charter, \$265,626.00 for Modernization, and \$16,861.16 for Overcrowding Relief.

For Proposition 55, \$161,315.00 for New Construction and \$815,461.50 for Charter.

SCHOOL FACILITY PROGRAM
Available Funds (in Millions) As of September 30, 2020

Prop. 47 - \$11.4 Billion - November 2002										
Program	Original Bond Allocation	Remaining Bond Authority as of August 26, 2020	Estimated Approvals for September 30, 2020	Special Items/PIF	Administrative Costs Adjustment	Remaining Bond Authority as of September 30, 2020 (excludes Unfunded Approvals)	Accumulated Unfunded Approvals as of August 26, 2020	Estimated Unfunded Approvals for September 30, 2020	Special Items/PIF	Remaining Bond Authority as of September 30, 2020 (includes Unfunded Approvals)
New Construction	\$6,250.0	\$1.2				\$1.2				\$1.2
Modernization	3,300.0	0.5				0.5	-\$0.1			0.4
Critically Overcrowded Schools	1,700.0	0.0				0.0				0.0
Charter School	100.0	10.9				10.9	-3.7			7.2
Joint Use	50.0	0.0				0.0				0.0
SUBTOTAL	\$11,400.0	\$12.6	\$0.0	\$0.0	\$0.0	\$12.6	-\$3.8	\$0.0	\$0.0	\$8.8

Prop. 1A - \$6.7 Billion - November 1998										
Program	Original Bond Allocation	Remaining Bond Authority as of August 26, 2020	Estimated Approvals for September 30, 2020	Special Items/PIF	Administrative Costs Adjustment	Remaining Bond Authority as of September 30, 2020 (excludes Unfunded Approvals)	Accumulated Unfunded Approvals as of August 26, 2020	Estimated Unfunded Approvals for September 30, 2020	Special Items/PIF	Remaining Bond Authority as of September 30, 2020 (includes Unfunded Approvals)
New Construction	\$2,900.0	\$0.6				\$0.6	-\$0.6			\$0.0
Modernization	2,100.0	0.0				0.0				0.0
Hardship	1,000.0	1.0				1.0	-1.0			0.0
Class Size Reduction	700.0	0.0				0.0				0.0
SUBTOTAL	\$6,700.0	\$1.6	\$0.0	\$0.0	\$0.0	\$1.6	-\$1.6	\$0.0	\$0.0	\$0.0
TOTAL PAGE 2	\$18,100.0	\$14.2	\$0.0	\$0.0	\$0.0	\$14.2	-\$5.4	\$0.0	\$0.0	\$8.8
TOTAL FROM PAGE 1	\$24,380.0	\$4,546.1	\$0.0	\$0.0	\$0.0	\$4,546.1	-\$1,538.2	-\$25.7	\$0.0	\$2,982.2
GRAND TOTAL	\$42,480.0	\$4,560.3	\$0.0	\$0.0	\$0.0	\$4,560.3	-\$1,543.6	-\$25.7	\$0.0	\$2,991.0

Full-Day Kindergarten Facilities Grant Program (FDKFGP)

Program	Appropriation	Remaining Bond Authority as of August 26, 2020	Estimated Approvals for September 30, 2020	Miscellaneous Adjustments for September 30, 2020	Remaining Authority as of September 30, 2020
Chapter 32, Statutes of 2018 (AB 1808) - Full-Day Kindergarten (FY 18/19)	\$100.0	\$0.2			\$0.2
TOTAL	\$100.0	\$0.2	\$0.0	\$0.0	\$0.2

A. Balance of Bonding Authority Excludes Unfunded Approvals.

Proposition 51, 1D, 55, 47, and 1A Bond Authority - \$42.480 billion (in millions of dollars)

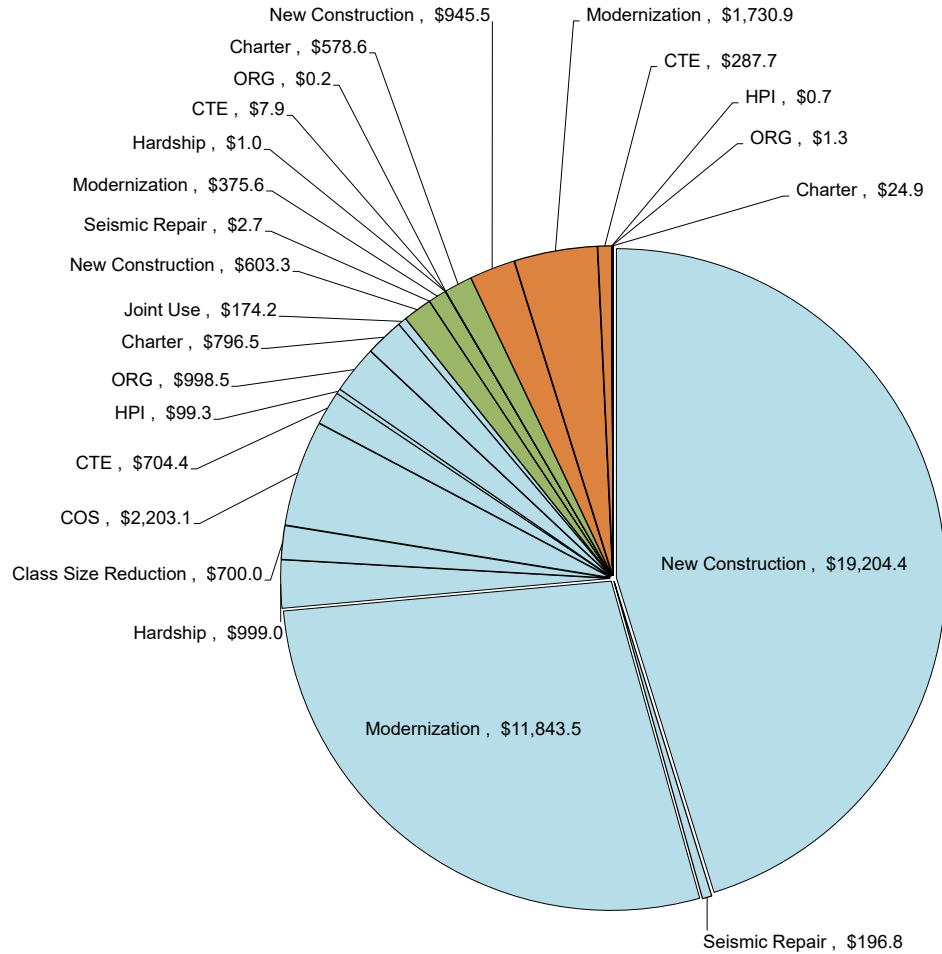

Proposition 51, 1D, 55, 47, and 1A Totals		
New Construction*	\$ 19,204.4	
Seismic Repair	\$ 196.8	
Modernization	\$ 11,843.5	
Hardship	\$ 999.0	
Class Size Reduction	\$ 700.0	
COS	\$ 2,203.1	
CTE	\$ 704.4	
HPI	\$ 99.3	
ORG	\$ 998.5	
Charter	\$ 796.5	
Joint Use	\$ 174.2	
Apportioned	\$ 37,919.7	89.3%
New Construction	\$ 603.3	
Seismic Repair	\$ 2.7	
Modernization	\$ 375.6	
Hardship	\$ 1.0	
Class Size Reduction	\$ -	
COS	\$ -	
CTE	\$ 7.9	
HPI	\$ -	
ORG	\$ 0.2	
Charter	\$ 578.6	
Joint Use	\$ -	
Unfunded Approvals	\$ 1,569.3	3.7%
New Construction	\$ 945.5	
Seismic Repair	\$ -	
Modernization	\$ 1,730.9	
Hardship	\$ -	
Class Size Reduction	\$ -	
COS	\$ -	
CTE	\$ 287.7	
HPI	\$ 0.7	
ORG	\$ 1.3	
Charter	\$ 24.9	
Joint Use	\$ -	
Remaining Bond Authority	\$ 2,991.0	7.0%
Grand Total	\$ 42,480	100.0%

*Includes Energy Efficiency, Small High Schools, Seismic Repair, and the transfer of Critically Overcrowded School Facilities Program Funds to New Construction (\$700 million and \$68.1 million from Prop. 47; \$268.8 million, \$318.3 million, \$225 million, \$211.7 million, \$145 million, and \$30.4 million from Prop. 55). Also, Prop 55 includes \$5.8 million from the Lease Purchase Program on October 6, 2010.

Proposition 51 Bond Authority - \$7.000 billion

(in millions of dollars)

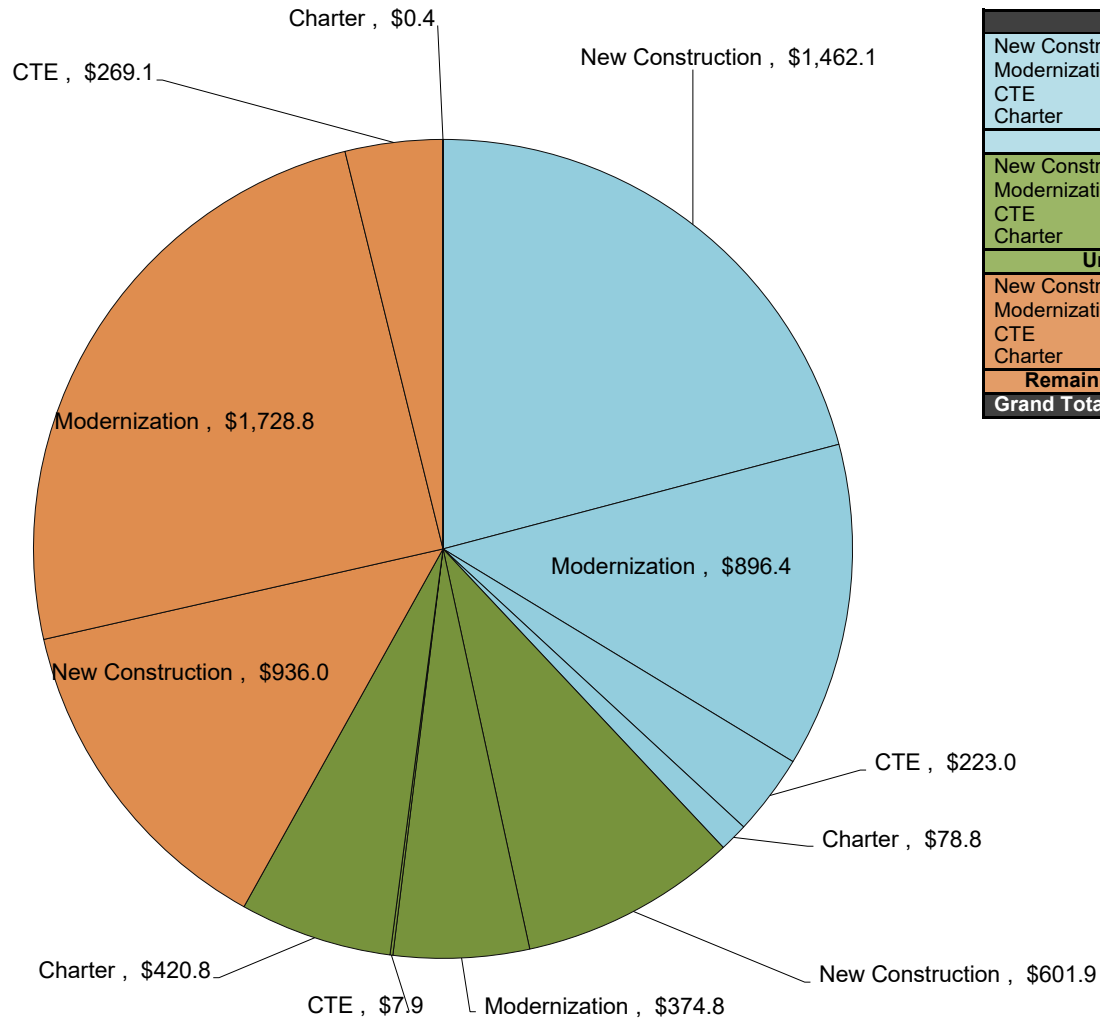

Proposition 51 Totals		
New Construction	\$ 1,462.1	
Modernization	\$ 896.4	
CTE	\$ 223.0	
Charter	\$ 78.8	
Apportioned	\$ 2,660.3	38.0%
New Construction	\$ 601.9	
Modernization	\$ 374.8	
CTE	\$ 7.9	
Charter	\$ 420.8	
Unfunded Approvals	\$ 1,405.4	20.1%
New Construction	\$ 936.0	
Modernization	\$ 1,728.8	
CTE	\$ 269.1	
Charter	\$ 0.4	
Remaining Bond Authority	\$ 2,934.3	41.9%
Grand Total	\$ 7,000	100.0%

Proposition 1D Bond Authority - \$7.358 billion (in millions of dollars)

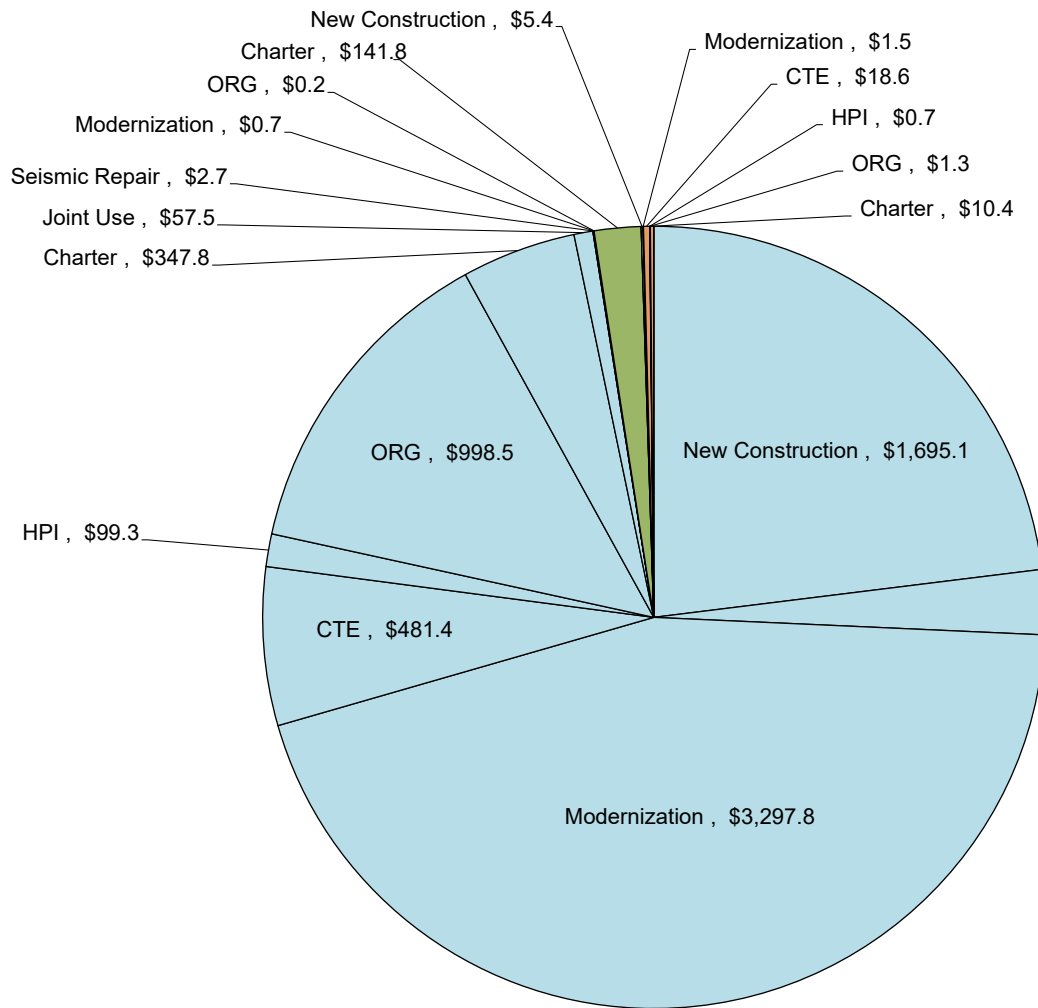

Proposition 1D Totals		
New Construction	\$	1,695.1
Seismic Repair	\$	196.8
Modernization	\$	3,297.8
CTE	\$	481.4
HPI	\$	99.3
ORG	\$	998.5
Charter	\$	347.8
Joint Use	\$	57.5
Apportioned	\$	7,174.2
		97.5%
New Construction	\$	-
Seismic Repair	\$	2.7
Modernization	\$	0.7
CTE	\$	-
HPI	\$	-
ORG	\$	0.2
Charter	\$	141.8
Joint Use	\$	-
Unfunded Approvals	\$	145.4
		2.0%
New Construction	\$	5.4
Seismic Repair	\$	-
Modernization	\$	1.5
CTE	\$	18.6
HPI	\$	0.7
ORG	\$	1.3
Charter	\$	10.4
Joint Use	\$	-
Remaining Bond Authority	\$	37.9
		0.5%
Grand Total	\$	7,358
		100.0%

Proposition 55 Bond Authority - \$10.023 billion

(in millions of dollars)

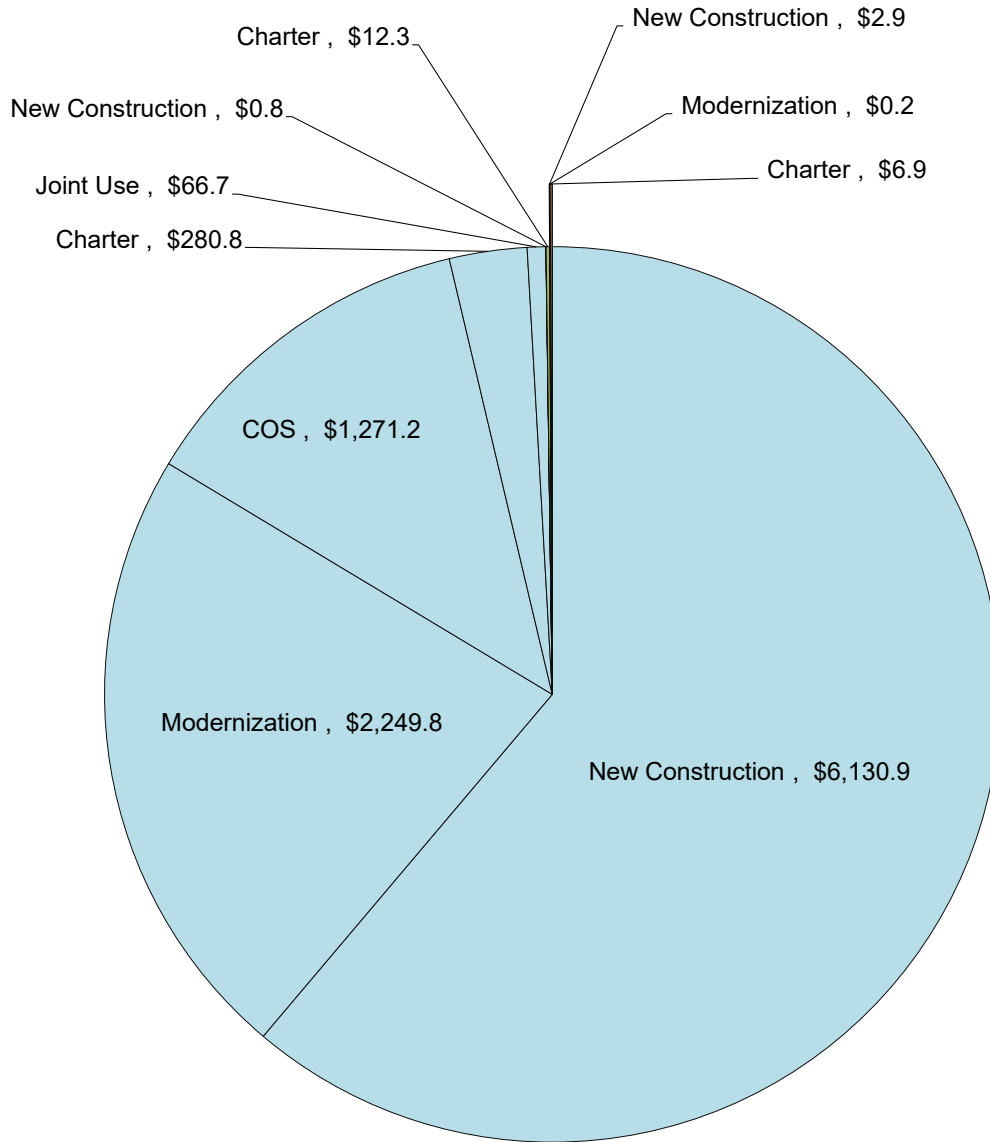

Proposition 55 Totals		
New Construction	\$ 6,130.9	
Modernization	\$ 2,249.8	
COS	\$ 1,271.2	
Charter	\$ 280.8	
Joint Use	\$ 66.7	
Apportioned	\$ 9,999.4	99.8%
New Construction	\$ 0.8	
Modernization	\$ -	
COS	\$ -	
Charter	\$ 12.3	
Joint Use	\$ -	
Unfunded Approvals	\$ 13.1	0.1%
New Construction	\$ 2.9	
Modernization	\$ 0.2	
COS	\$ -	
Charter	\$ 6.9	
Joint Use	\$ -	
Remaining Bond Authority	\$ 10.0	0.1%
Grand Total	\$ 10,023	100.0%

Proposition 47 Bond Authority - \$11.400 billion

(in millions of dollars)

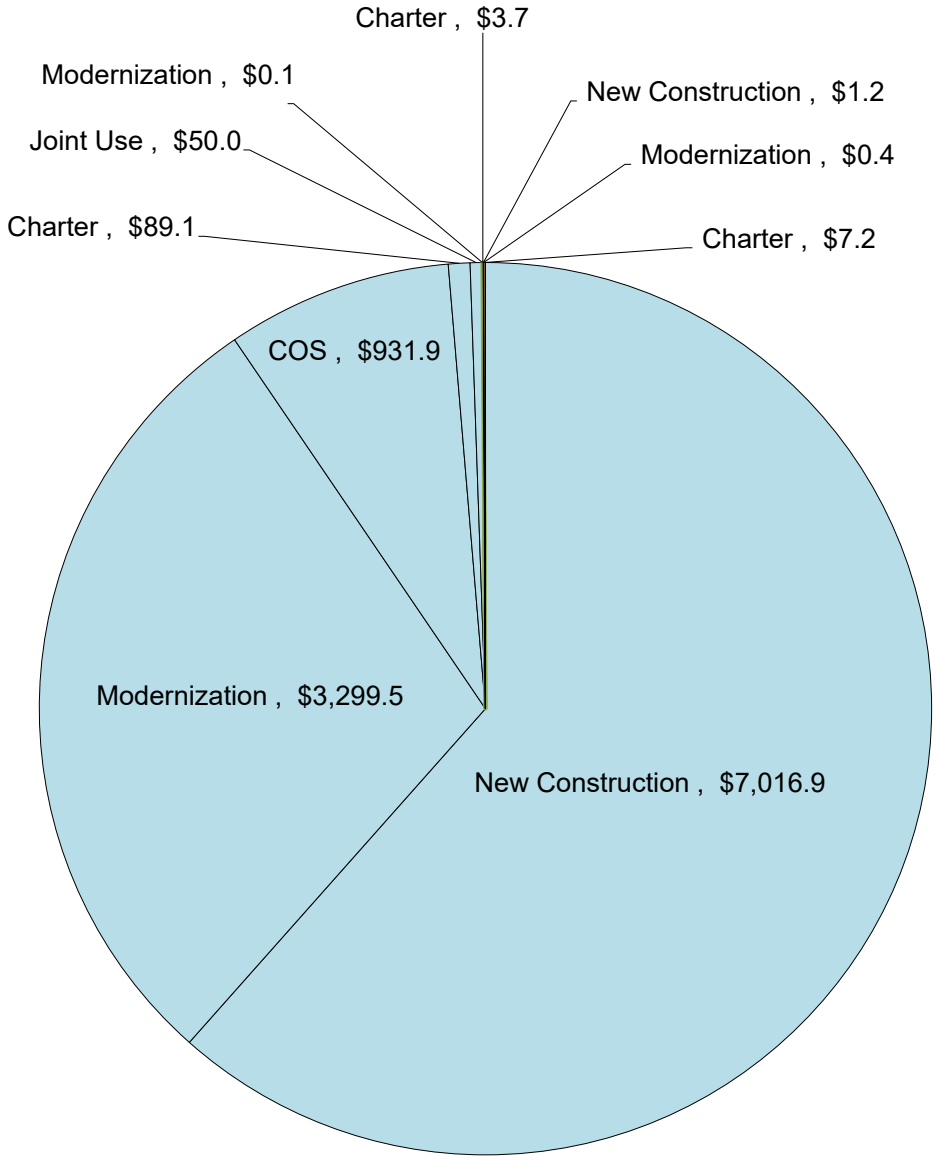

Proposition 47 Totals		
New Construction	\$ 7,016.9	
Modernization	\$ 3,299.5	
COS	\$ 931.9	
Charter	\$ 89.1	
Joint Use	\$ 50.0	
Apportioned	\$ 11,387.4	99.9%
New Construction	\$ -	
Modernization	\$ 0.1	
COS	\$ -	
Charter	\$ 3.7	
Joint Use	\$ -	
Unfunded Approvals	\$ 3.8	0.0%
New Construction	\$ 1.2	
Modernization	\$ 0.4	
COS	\$ -	
Charter	\$ 7.2	
Joint Use	\$ -	
Remaining Bond Authority	\$ 8.8	0.1%
Grand Total	\$ 11,400	100.0%

Remaining Bond Authority - \$3,015.1 million

(by program, in millions)
As of September 30, 2020 SAB

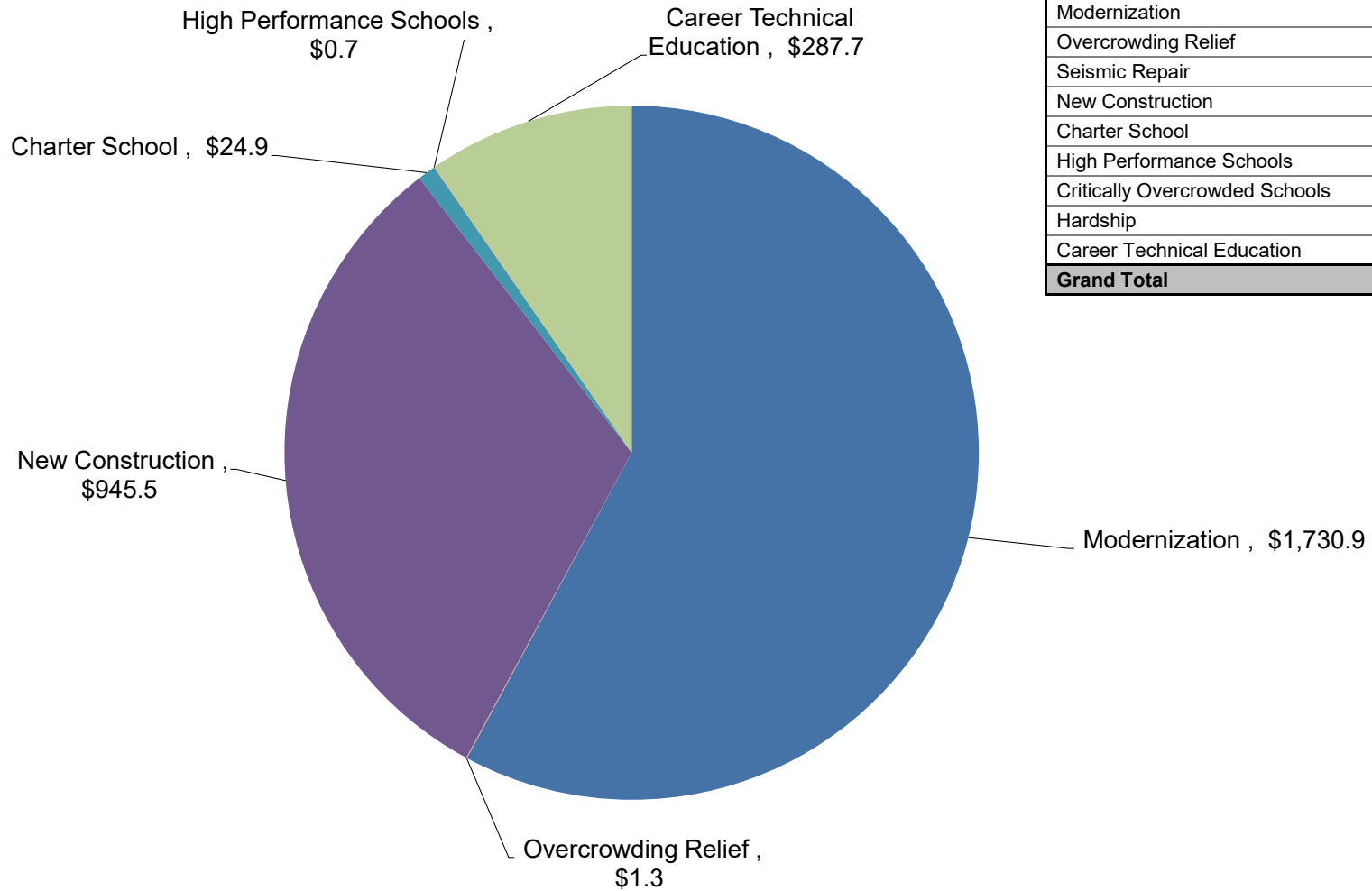

Remaining Bond Authority (in millions)	
Modernization	\$ 1,730.9
Overcrowding Relief	\$ 1.3
Seismic Repair	\$ -
New Construction	\$ 945.5
Charter School	\$ 24.9
High Performance Schools	\$ 0.7
Critically Overcrowded Schools	\$ -
Hardship	\$ -
Career Technical Education	\$ 287.7
Grand Total	\$ 2,991.0

Full-Day Kindergarten Facilities Grant Program (FDKFGP)
FY 2018/2019
Authority - \$100 million

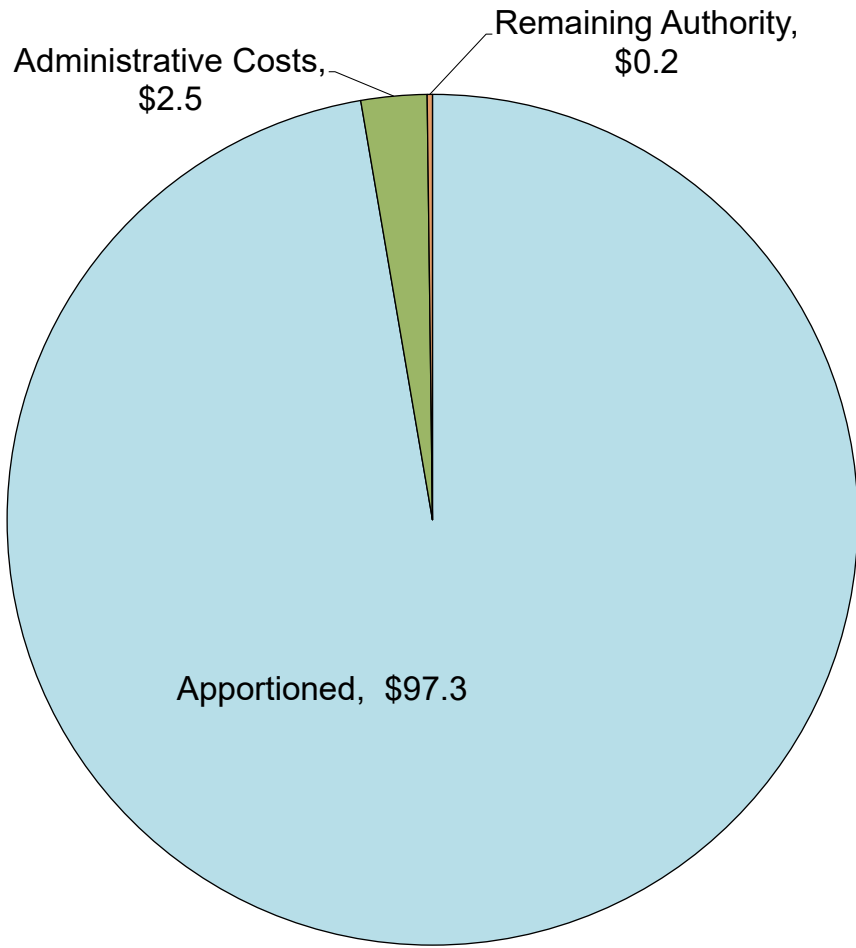

Fund Recoveries* – 2019

(Totals represented in millions of dollars)

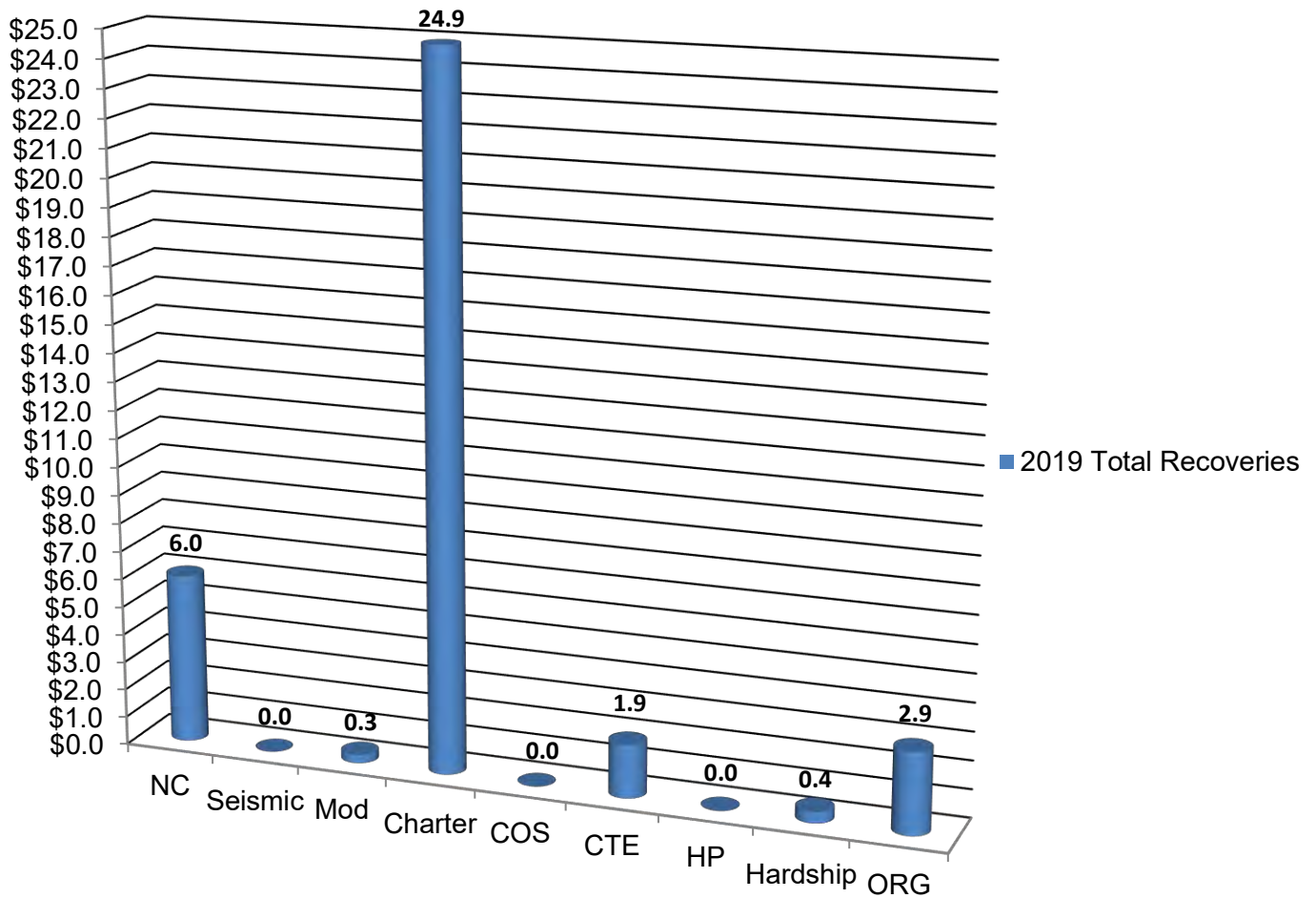

	2019 Totals**
NC	\$6,027,076
<i>Seismic</i>	\$0
Modernization	\$276,518
Charter	\$24,859,238
COS	\$31,739
CTE	\$1,896,615
HP	\$0
Hardship	\$368,398
ORG	\$2,931,768
Total	\$36,391,352

*Includes bond proceeds returned (authority may not be available) to the program through reductions to cost incurred, close-outs, loan repayments, rescissions and special education local plan area transfers.

** 2019 Totals does not reflect any reallocation of authority. For current availability of bond authority, see Status of Funds.

Fund Recoveries* – as of August 26, 2020 SAB

(Totals represented in millions of dollars)

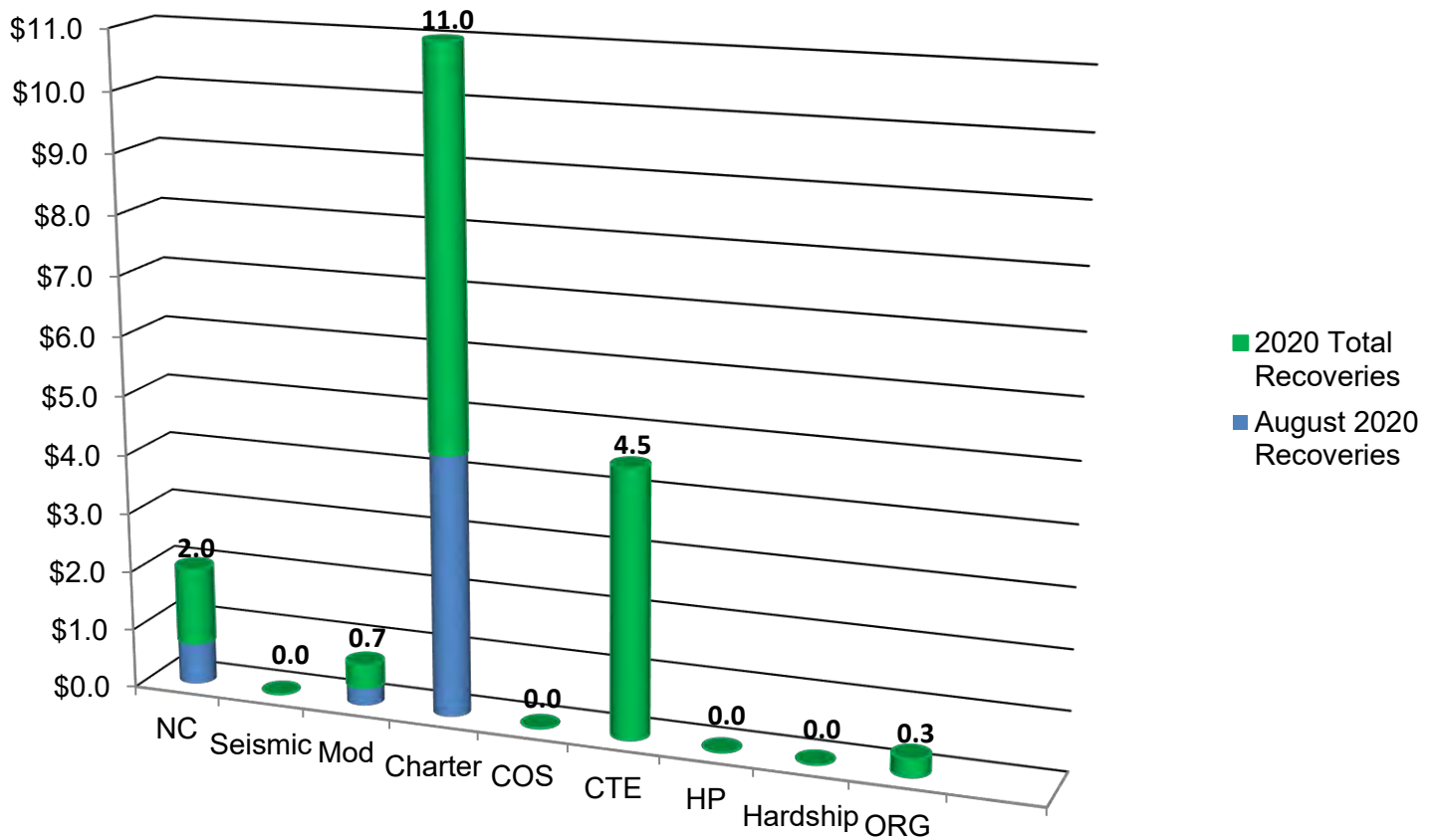

August 2020	1A	47	55	1D	51	August Totals	2020 Totals**
NC	\$0	\$448,081	\$163,494	\$64,933	\$0	\$676,508	\$1,990,154
Seismic	\$0	\$0	\$0	\$0	\$0	\$0	\$0
Modernization	\$0	\$0	\$0	\$265,626	\$0	\$265,626	\$652,438
Charter	\$0	\$8,887	\$64,939	\$4,302,588	\$0	\$4,376,414	\$11,042,935
COS	\$0	\$0	\$0	\$0	\$0	\$0	\$0
CTE	\$0	\$0	\$0	\$0	\$0	\$0	\$4,467,787
HP	\$0	\$0	\$0	\$0	\$0	\$0	\$0
Hardship	\$0	\$0	\$0	\$0	\$0	\$0	\$0
ORG	\$0	\$0	\$0	\$16,861	\$0	\$16,861	\$289,917
Total						\$5,335,409	\$18,443,231

*Includes bond proceeds returned (authority may not be available) to the program through reductions to cost incurred, close-outs, loan repayments, rescissions and special education local plan area transfers.

** 2020 Totals does not reflect any reallocation of authority. For current availability of bond authority, see Status of Funds.

School Facility Program Proposition 51 Apportionments by County

The graphic below displays the amount Apportioned (\$2,319.9 million) for 717 School Facility Program projects from 252 school districts as of August 31, 2020. The data includes only bond authority provided by Proposition 51 approved by voters in November 2016.

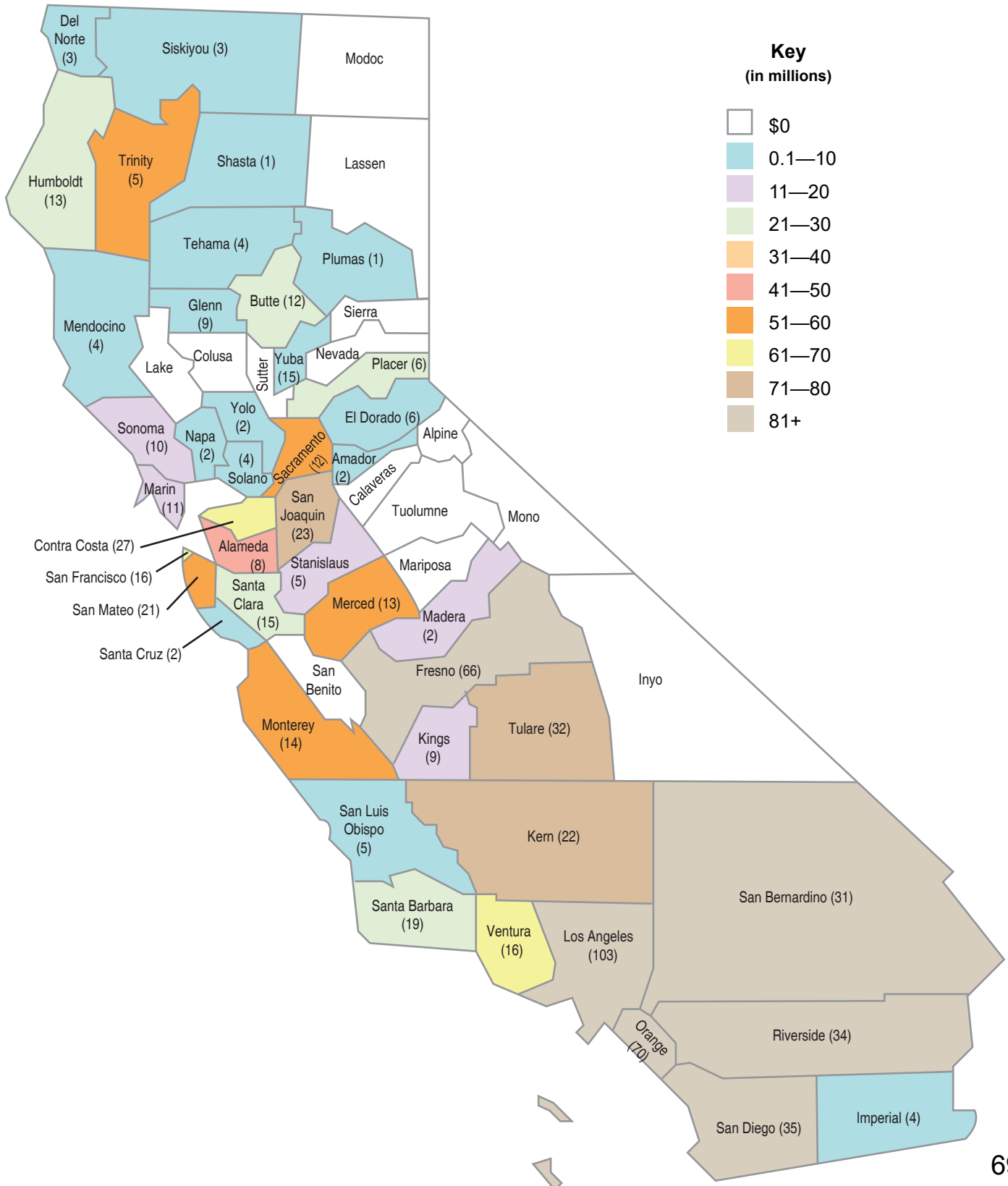

School Facility Program Proposition 51 Unfunded Approvals by County

The graphic below displays the amount of Unfunded Approvals (\$950.0 million) for 284 School Facility Program projects from 128 school districts as of August 31, 2020. The data includes only bond authority provided by Proposition 51 approved by voters in November 2016.

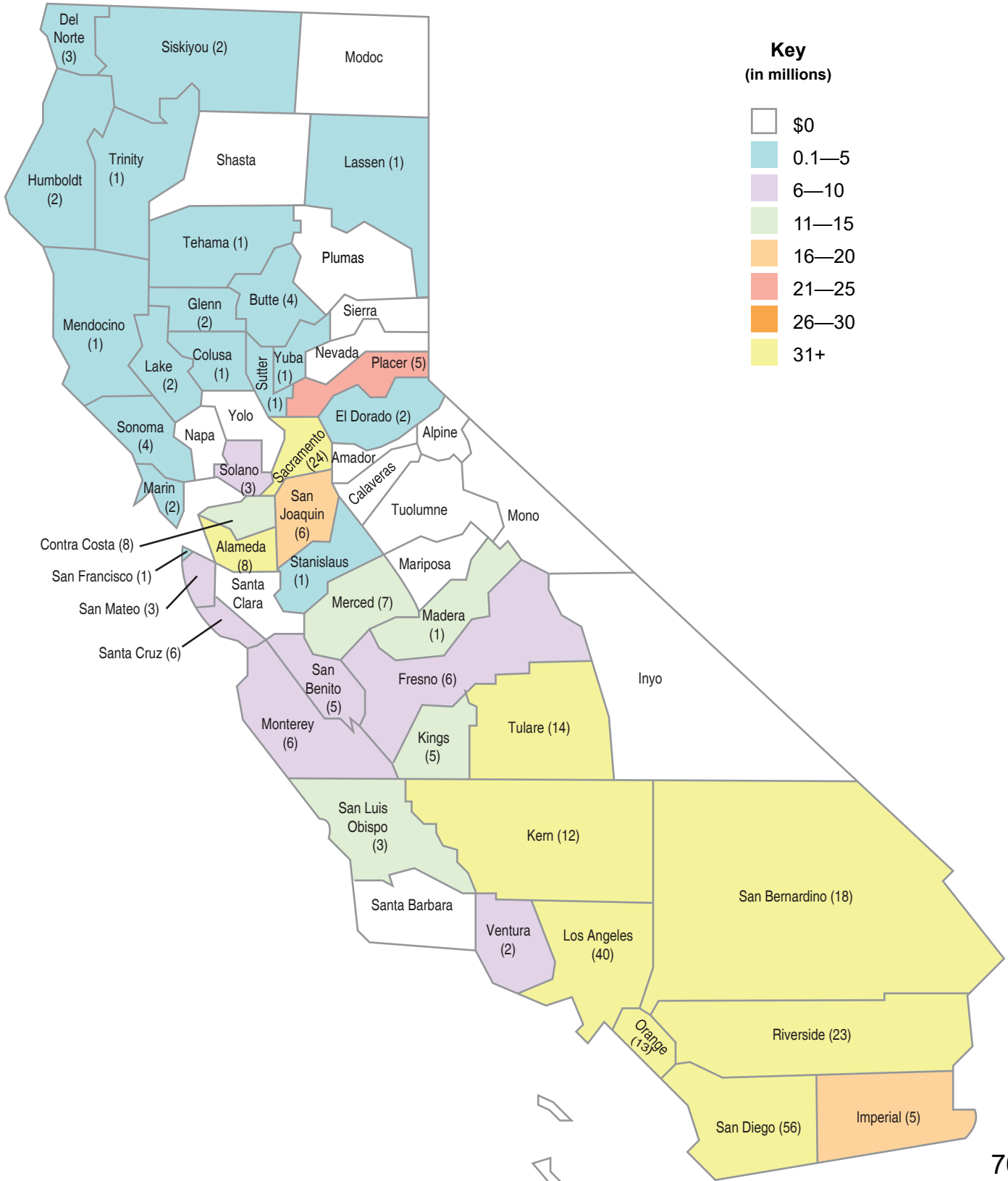

School Facility Program Proposition 51 Current Workload by County

The graphic below displays the Office of Public School Construction’s Workload List for New Construction and Modernization (\$2,887.8 million) for 1,016 School Facility Program projects from 284 school districts as of August 31, 2020. The projects are anticipated to be allocated from bond authority provided by Proposition 51 approved by voters in November 2016.

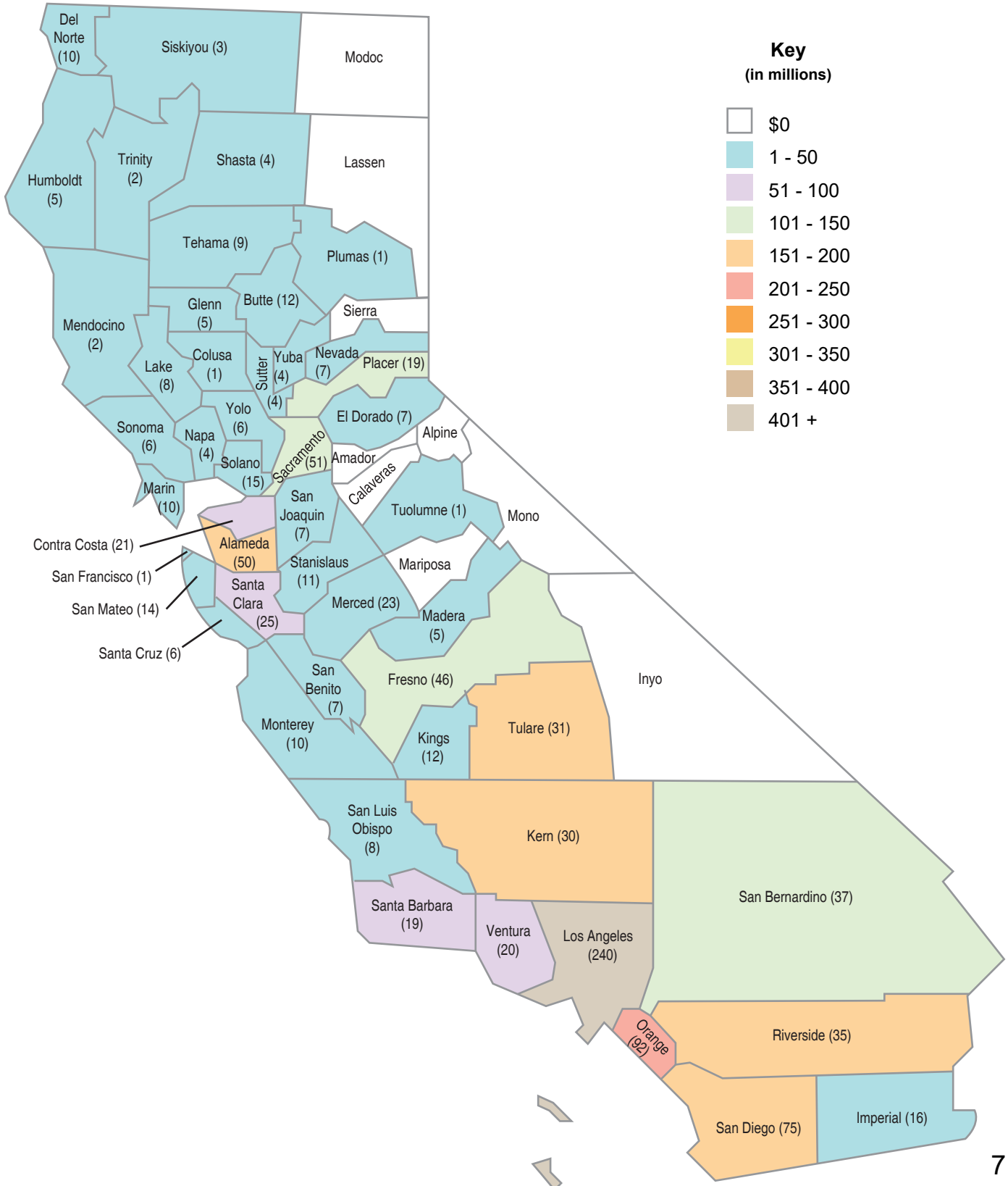

Proposition 51 Distribution

As of 8/31/2020

County	<u>Apportioned</u> Project Count	<u>Apportioned</u> Dollar Amount	<u>Unfunded</u> Project Count	<u>Unfunded</u> Dollar Amount	<u>Workload</u> Project Count	<u>Workload</u> Dollar Amount
Alameda	8	\$44,887,006.00	8	\$39,254,411.00	50	\$163,251,918.00
Alpine	0	\$0.00	0	\$0.00	0	\$0.00
Amador	2	\$5,892,241.00	0	\$0.00	0	\$0.00
Butte	12	\$28,533,807.00	4	\$4,727,185.00	9	\$12,277,412.60
Calaveras	0	\$0.00	0	\$0.00	0	\$0.00
Colusa	0	\$0.00	1	\$1,640,446.00	1	\$1,771,024.80
Contra Costa	27	\$61,402,523.56	8	\$14,695,519.00	21	\$61,637,039.00
Del Norte	3	\$733,128.60	3	\$1,223,103.00	10	\$3,587,716.55
El Dorado	6	\$4,841,288.00	2	\$3,263,653.00	7	\$16,929,539.80
Fresno	66	\$198,874,073.45	6	\$8,784,558.00	46	\$122,052,529.85
Glenn	9	\$9,663,158.00	2	\$5,448,291.00	5	\$7,070,921.80
Humboldt	13	\$29,927,853.04	2	\$4,390,060.40	5	\$3,264,051.45
Imperial	4	\$6,966,138.00	5	\$20,850,409.00	16	\$36,003,948.15
Inyo	0	\$0.00	0	\$0.00	0	\$0.00
Kern	22	\$93,071,931.51	12	\$32,487,625.42	30	\$160,693,275.45
Kings	9	\$16,989,219.00	5	\$13,003,088.00	12	\$18,984,142.25
Lake	0	\$0.00	2	\$1,372,524.00	8	\$10,750,448.20
Lassen	0	\$0.00	1	\$38,056.00	0	\$0.00
Los Angeles	103	\$270,052,527.73	57	\$221,173,929.33	224	\$576,504,748.90
Madera	2	\$13,169,499.00	1	\$12,030,816.00	5	\$41,671,783.70
Marin	11	\$16,937,115.00	2	\$1,831,782.00	10	\$16,596,665.20
Mariposa	0	\$0.00	0	\$0.00	0	\$0.00
Mendocino	4	\$2,740,152.00	1	\$1,496,185.00	2	\$2,557,723.20
Merced	13	\$52,729,176.00	7	\$12,589,711.00	23	\$44,181,268.40
Modoc	0	\$0.00	0	\$0.00	0	\$0.00
Mono	0	\$0.00	0	\$0.00	0	\$0.00
Monterey	14	\$53,481,385.47	6	\$8,532,544.25	10	\$31,247,550.80
Napa	2	\$8,989,320.00	0	\$0.00	4	\$10,717,371.00
Nevada	0	\$0.00	0	\$0.00	7	\$6,996,559.95
Orange	70	\$401,583,655.56	13	\$106,035,100.19	92	\$235,335,321.00
Placer	6	\$23,409,757.00	5	\$22,468,868.00	19	\$114,235,840.15
Plumas	1	\$526,164.00	0	\$0.00	1	\$2,881,602.00
Riverside	34	\$108,890,040.00	23	\$121,976,355.02	35	\$165,239,225.00
Sacramento	12	\$54,111,623.96	24	\$68,951,647.00	51	\$119,642,019.80
San Benito	0	\$0.00	5	\$7,799,228.32	7	\$32,248,847.40
San Bernardino	31	\$109,259,350.66	18	\$38,024,754.00	37	\$110,880,962.60
San Diego	35	\$208,070,409.88	14	\$56,094,263.00	75	\$198,934,443.10
San Francisco	16	\$67,518,869.11	1	\$1,849,363.00	1	\$1,522,603.20
San Joaquin	23	\$79,418,264.00	6	\$19,723,023.58	7	\$27,478,759.80
San Luis Obispo	5	\$5,222,822.32	3	\$12,949,659.00	8	\$15,299,349.00
San Mateo	21	\$56,214,172.00	3	\$7,603,492.00	13	\$35,333,460.20
Santa Barbara	19	\$29,129,452.50	0	\$0.00	19	\$87,385,104.00
Santa Clara	15	\$22,571,327.41	0	\$0.00	25	\$52,191,100.40
Santa Cruz	2	\$511,886.00	6	\$9,889,421.00	6	\$6,326,146.80
Shasta	1	\$451,339.00	0	\$0.00	4	\$4,965,296.20
Sierra	0	\$0.00	0	\$0.00	0	\$0.00
Siskiyou	3	\$3,182,195.00	2	\$1,402,711.00	3	\$1,929,780.00
Solano	4	\$3,967,897.00	3	\$7,040,879.00	15	\$33,894,180.80

Proposition 51 Distribution

As of 8/31/2020

County	<u>Apportioned</u> Project Count	<u>Apportioned</u> Dollar Amount	<u>Unfunded</u> Project Count	<u>Unfunded</u> Dollar Amount	<u>Workload</u> Project Count	<u>Workload</u> Dollar Amount
Sonoma	10	\$11,230,568.00	4	\$4,318,848.00	6	\$12,950,698.60
Stanislaus	5	\$11,061,094.00	1	\$1,861,876.00	11	\$15,784,358.10
Sutter	0	\$0.00	1	\$2,527,280.00	4	\$16,181,200.80
Tehama	4	\$6,813,808.29	0	\$0.00	9	\$19,536,119.75
Trinity	5	\$56,040,582.60	1	\$22,232.00	2	\$7,475,381.00
Tulare	32	\$72,023,459.40	14	\$42,649,097.71	31	\$156,817,736.70
Tuolumne	0	\$0.00	0	\$0.00	1	\$1,990,027.20
Ventura	16	\$65,158,440.00	2	\$7,976,752.00	19	\$47,833,347.40
Yolo	2	\$1,820,253.00	0	\$0.00	6	\$10,417,233.20
Yuba	15	\$1,861,917.00	0	\$0.00	4	\$4,374,651.20
Total	717	\$2,319,930,890.05	284	\$949,998,746.22	1,016	\$2,887,832,434.45

School Facility Program Bond Authority from Proposition 51

(in millions of dollars, as of August 31, 2020)

New Construction

Legend

Small School Districts – ADA < 2,500 pupils

Medium School Districts – ADA > 2,500 pupils < 10,000 pupils

Large School Districts – ADA > 10,000 pupils

District Size (based on 2019/20 Enrollment)
 (# of projects)
 (in millions)

APPORTIONED

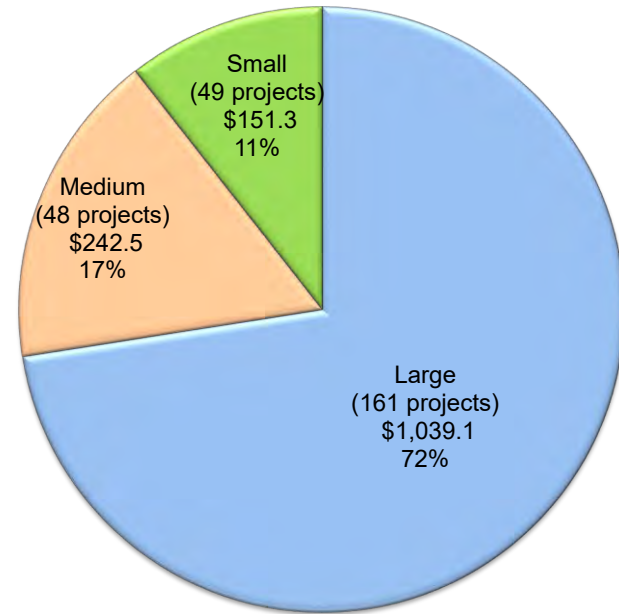

UNFUNDED

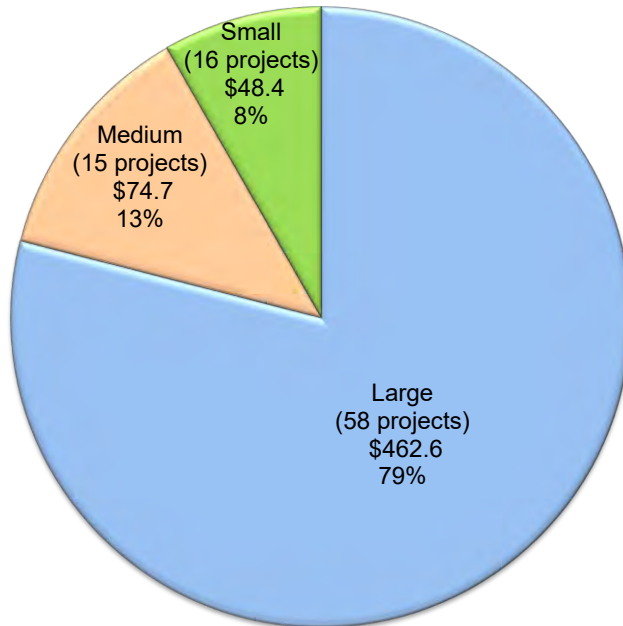

CURRENT WORKLOAD

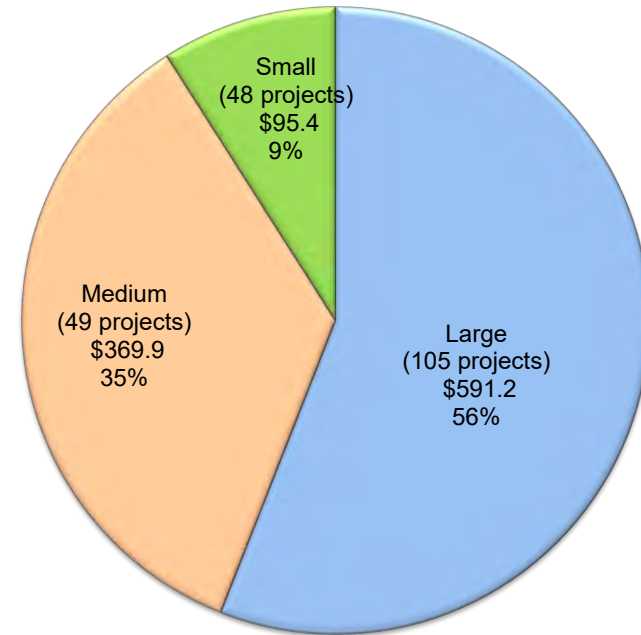

School Facility Program Bond Authority from Proposition 51

(in millions of dollars, as of August 31, 2020)

Modernization

Legend

Small School Districts – ADA < 2,500 pupils

Medium School Districts – ADA > 2,500 pupils < 10,000 pupils

Large School Districts – ADA > 10,000 pupils

District Size (based on 2019/20 Enrollment)
 (# of projects)
 (in millions)

APPORTIONED

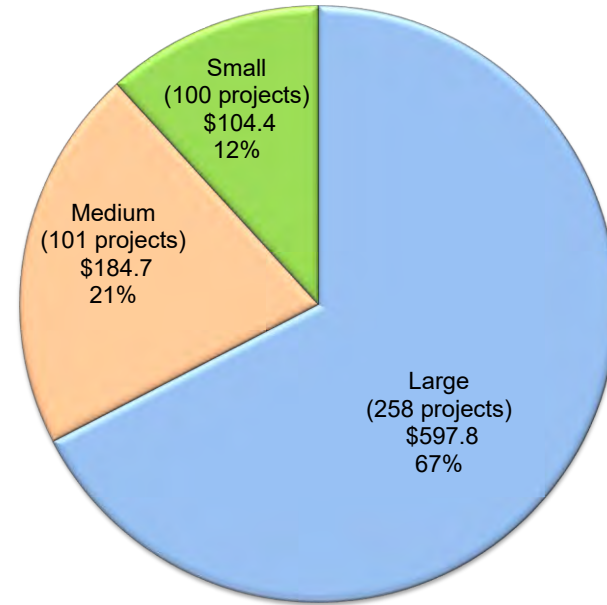

UNFUNDED

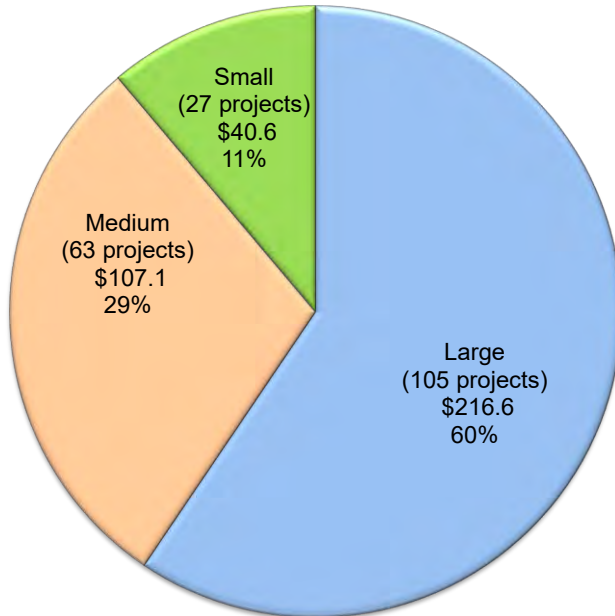

CURRENT WORKLOAD

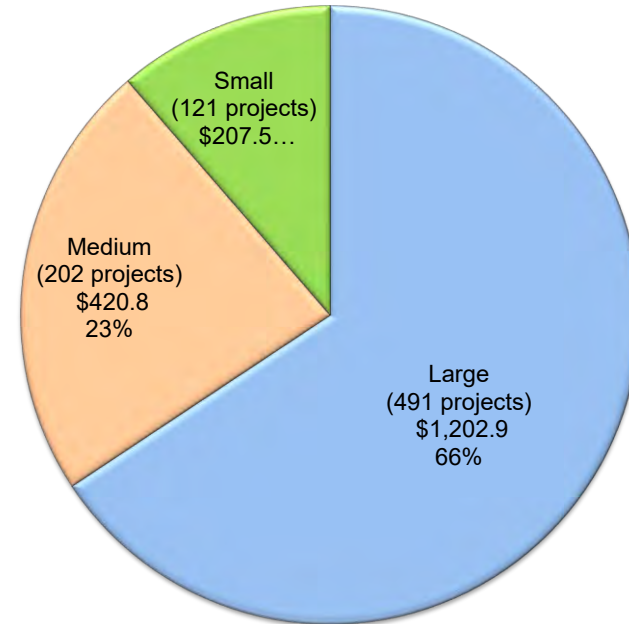

Unique School Districts (USD) Receiving Proposition 51 Funds (As of August 31, 2020)

New Construction

2019/20 Enrollment

	School Districts Statewide		
	#	%	Enrollment
Small – ADA < 2,500 pupils	592	57%	419,625
Medium – ADA > 2,500 pupils < 10,000 pupils	267	26%	1,371,422
Large – ADA > 10,000 pupils	175	17%	4,395,231
	1,034	100%	6,186,278

Apportioned						
# of USD	Enrollment	\$ Amount	By Size*	Size vs.	Students**	
29	27,377	\$ 151,338,193	24.0%	2.8%	0.4%	
34	189,443	\$ 242,502,844	28.1%	3.3%	3.1%	
58	1,995,440	\$ 1,039,146,539	47.9%	5.6%	32.3%	
	121	2,212,260	\$ 1,432,987,576	100.0%	11.7%	35.8%

Unfunded						
# of USD	Enrollment	\$ Amount	By Size*	Size vs.	Students**	
15	12,848	\$ 48,444,326	23.4%	1.5%	0.2%	
14	70,372	\$ 74,687,371	21.9%	1.4%	1.1%	
35	1,549,169	\$ 462,627,990	54.7%	3.4%	25.0%	
	64	1,632,389	\$ 585,759,686	100.0%	6.2%	26.4%

Workload						
# of USD	Enrollment	\$ Amount	By Size*	Size vs.	Students**	
31	36,853	\$ 95,416,433	29.0%	3.0%	0.6%	
33	184,046	\$ 369,900,700	30.8%	3.2%	3.0%	
43	1,480,165	\$ 591,231,850	40.2%	4.2%	23.9%	
	107	1,701,064	\$ 1,056,548,983	100.0%	10.3%	27.5%

*Percentage of funding to small, medium or large school districts

** Percentage of funding to small, medium, and large school district vs. all school districts statewide

***Percentage of students statewide

Modernization

2019/20 Enrollment

	School Districts Statewide		
	#	%	Enrollment
Small – ADA < 2,500 pupils	592	57%	419,625
Medium – ADA > 2,500 pupils < 10,000 pupils	267	26%	1,371,422
Large – ADA > 10,000 pupils	175	17%	4,395,231
	1,034	100%	6,186,278

Apportioned						
# of USD	Enrollment	\$ Amount	By Size*	Size vs.	Students**	
66	58,395	\$ 104,428,345	34.9%	6.4%	0.9%	
53	295,384	\$ 184,692,089	28.0%	5.1%	4.8%	
70	2,408,157	\$ 597,822,880	37.0%	6.8%	38.9%	
	189	2,761,936	\$ 886,943,315	100.0%	18.3%	44.6%

Unfunded						
# of USD	Enrollment	\$ Amount	By Size*	Size vs.	Students**	
21	20,587	\$ 40,613,593	24.1%	2.0%	0.3%	
33	152,980	\$ 107,070,046	37.9%	3.2%	2.5%	
33	1,411,343	\$ 216,555,422	37.9%	3.2%	22.8%	
	87	1,584,910	\$ 364,239,060	100.0%	8.4%	25.6%

Workload						
# of USD	Enrollment	\$ Amount	By Size*	Size vs.	Students**	
80	85,410	\$ 207,527,245	33.5%	7.7%	1.4%	
77	414,961	\$ 420,807,082	32.2%	7.4%	6.7%	
82	2,774,742	\$ 1,202,949,125	34.3%	7.9%	44.9%	
	239	3,275,113	\$ 1,831,283,452	100.0%	23.1%	52.9%

SCHOOL DISTRICT DATA

School District: Greenfield Union Elementary
Application Number: 71/66035-00-001
Total District Enrollment: 3,550

County: Monterey
School Name: Mary Chapa Academy
Project Grade Level: K-8
Financial Hardship: Yes

The District qualifies for financial hardship pursuant to Regulation Section 1860.14(b)(1). The District has demonstrated it is financially unable to provide all or a part of the matching funds and is levying the developer fees of equal alternative revenue source justified by law. The District's outstanding bonded indebtedness at the date of request (April 4, 2019) is at least 60 percent of the bonding capacity.

PURPOSE OF REPORT

To present the District's request for the following:

- Allow a change in scope for a Full-Day Kindergarten Facilities Grant Program (FDKFGP) project.
- Approve a time extension to submit the fund release request.

DESCRIPTION

On May 22, 2019, the District received an Apportionment in the amount of \$2,078,434 for a FDKFGP project. The project as originally approved consisted of retrofitting nine existing classrooms adjacent to the Kindergarten playground to be Title 5 compliant Kindergarten classrooms. The site currently has two Title 5 compliant Kindergarten classrooms to house the District's existing full day kindergarten program.

Program regulations require the District to obtain plan approval from the Division of the State Architect (DSA) and the California Department of Education (CDE), and submit a *Fund Release Request* (Form SAB 70-02) to the Office of Public School Construction (OPSC) within 12 months of the Apportionment date.

The District was required to submit CDE and DSA approvals by May 23, 2020. The District has not yet submitted plans to DSA for review as design is not yet completed. The District and its architect have selected a different design from the original design concept that would be more 'in alignment with the District's long-term Facilities Master Plan". The District submitted an appeal request on May 22, 2020 asking to modify the scope and be granted a time extension to submit the *Fund Release Request* (Form SAB 70-02) by June 30, 2022.

AUTHORITY

See Attachment A.

BACKGROUND

Assembly Bill 1808, the Education Finance: Education Omnibus Trailer Bill, was signed by the Governor on June 27, 2018 and established the FDKFGP, commencing with Education Code Section 17375. The FDKFGP allows school districts that lack the facilities to provide full-day kindergarten to apply for one-time grants to construct new school facilities or retrofit existing facilities for the purpose of providing full-day kindergarten classrooms. Applications may be approved in advance of the District obtaining DSA and CDE approvals.

The Greenfield Union Elementary School District is a K-8 school district located in Greenfield, in Monterey County. The District has five existing school sites. Mary Chapa Academy with a student population of 879, is the District's largest campus.

The District was apportioned for an advance request for FDKFGP funding in May 2019. Around the time this project was approved, the District discovered electrical and fire alarm issues throughout the campus and at two other campuses that posed health and safety risks for students and staff. The District submitted requests in February 2020 and April 2020 for Facility Hardship funding to mitigate these issues. These facility hardship projects, a new construction project, and the FDKFGP project will all be part of the District's long-term Facilities Master Plan. The SAB approved Design funding for the facility hardship projects at the August 26, 2020 meeting.

The District determined that the original location of the retrofit for the nine classrooms as part of the FDKFGP project (rear of the campus), is not practical and would like to move forward with retrofitting nine existing classrooms located at the front of the campus as it is closer to the drop-off/pick-up zone located on El Camino Real. With the changes to the planned design, the District did not meet the deadlines to obtain CDE and DSA approvals.

As a result, the FDKFGP project at Mary Chapa Academy did not meet the required due date to submit CDE and DSA approvals and would have been rescinded on May 22, 2020. However, the status of the project will be determined by the outcome of this appeal request.

Status of the Project

The District is waiting to receive State Allocation Board approvals for this appeal before it will complete the design for the newly proposed combined projects. Once the design is complete, the District will then submit the plans to DSA and CDE for approval.

STAFF ANALYSIS/STATEMENTS

District Position

The District requests approval of a change in scope for the following considerations:

- “The architect, in conjunction with District staff, found that the TK/K programs would be better served at the front of the campus.”
- “The current nine classrooms are located at the rear of the campus, far away from the student drop-off/pick-up zone and adjacent to busy on- and off-ramps for CA Hwy 101.”

The full text of the District’s request is included as Attachment B.

Staff Position

Scope Change

The District is requesting to modify the scope of work by designating different classrooms for the retrofit work. Staff has analyzed and determine that the outcome of the change request still meets the FDKFGP criteria to qualify for funding and the preference points would still be the same irrespective of which particular nine non-Title 5 compliant Kindergarten classrooms are to be retrofitted on the campus. Some of the re-designated classrooms will be undergoing facility hardship remediation but the work will be separate from the FDKFGP retrofit work. In addition, the proposed design appears best address the safety of the students.

Time Extension

The District was required to submit the State agency approvals, Form SAB 70-02 by May 22, 2020, based on the prior scope of work. If the scope change is approved, the District is requesting an extension be granted to submit the Form SAB 70-02 by June 30, 2022. The District is basing their timeframe since they have not submitted plans to DSA and will need adequate time to obtain all the State agency approvals and enter into the construction contract before requesting a release of funds.

FDKFGP Regulation Section 1860.4 states that “funds available for the Program from the 2018-2019 Budget Act must be encumbered by the Board by June 30, 2021.” Funds that have been rescinded can be used to provide additional apportionment or be returned to the General Funds. Once encumbered, by Board, the funds must be released by June 30, 2023.

STAFF ANALYSIS/STATEMENTS (cont.)

The District has proposed the following timelines to meet the extension due date:

- Late 2020 - Complete the design of the project.
- Early 2021 - Submit plans to DSA.
- Summer 2021 - DSA plans are approved.
- Fall 2021 - Construction will commence and allow the District to submit the Form SAB 70-02

Staff has determined if the District has signed contracts by June 30, 2021, there is flexibility to release the funds no later than June 30, 2023 and the fund release deadline by the State Controller’s Office will still be met.

Staff does not see an issue with the proposed timeline but emphasizes that the goals of receiving State agency approvals and signing of the construction contract will need to be met. Otherwise, \$2,078,433 will revert to the state’s General Fund, as there will not be enough time to fund any other districts if the District is unable to submit a Form SAB 70-02 by the June 30, 2022.

The following timeline outlines proposed and critical due dates for the project:

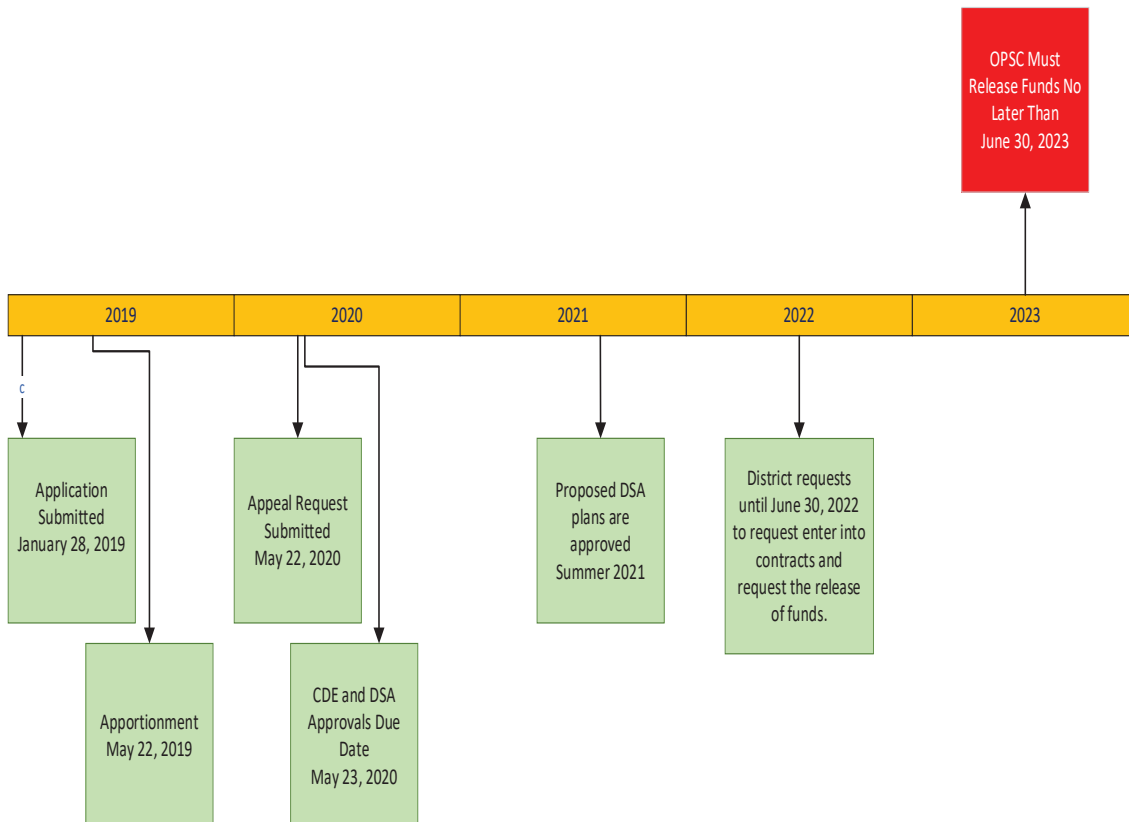

Conclusion

Staff supports the District's requests for a scope change and the extension request. Targeting different classrooms on the site does not impact the intent of the original approved project. As the deadline for approvals has already passed, Staff believe a two-year extension is adequate and does not jeopardize the program's funding requirements.

BOARD OPTION

Pursuant to the Rules and Procedures of the State Allocation Board, "Staff is providing the following option for the Board's consideration. A positive vote by six members is required for the Board to take action that is an alternative to Staff's administrative action. Absent a positive vote by six members of the Board, Staff's administrative action will stand, and the school district's appeal will be considered closed."

BOARD ACTION

In considering this Item, the Board approved the District's appeal request. The approval consisted of 1) a change of scope which would target different classrooms on the site and not impact the intent of the originally approved project; and 2) a two-year time extension to submit the fund release request (until June 30, 2022).

ATTACHMENT A

AUTHORITY

Full-Day Kindergarten Facilities Grant Program (FDKFGP) Regulation Section 1860.4. Funding Guidelines

(a) For the funding provided pursuant to Section 1860.3(a), funds available for the Program from the 2018-2019 Budget Act must be encumbered by the Board by June 30, 2021. Funds that are not completely encumbered or that return to the Program through project rescissions may be applied as follows:

(1) Any funds that return on or before June 30, 2021, shall be returned to the Full-Day Kindergarten Facilities Grant Program Account and may be used to provide additional Apportionments.

(2) Any funds that return, or remain unencumbered by the Board, on or after June 30, 2021, shall be returned to the General Fund.

(b) For the funding provided pursuant to Section 1860.3(b), funds available for the Program from the 2019-2020 Budget Act must be encumbered by the Board by June 30, 2022. Funds that are not completely encumbered or that return to the Program through project rescissions may be applied as follows:

(1) Any funds that return on or before June 30, 2022, shall be returned to the Full-Day Kindergarten Facilities Grant Program Account and may be used to provide additional Apportionments.

(2) Any funds that return or remain unencumbered by the Board, on or after June 30, 2022, shall be returned to the General Fund.

(c) New school facilities built in accordance with the Program shall not be included in the eligibility determination used for the purposes of the School Facilities Program pursuant to EC Section 17071.25.

FDKFGP Regulation Section 1860.16. Fund Release Process.

OPSC will release State funds that have been Apportioned by the Board pursuant to Sections 1860.9, 1860.10, 1860.10.2, 1860.10.3 and 1860.12 when the following requirements have been satisfied:

(a) For an advance fund release for design costs, 40 percent of the grant determined in 1860.9(a) or 25 percent of the grant determined in 1860.12(a) will be released once an executed design, or design and site, Grant Agreement, as required by Section 1860.17, has been received by OPSC.

(b) For an advance fund release for two percent site other costs, funds will be released once an executed site, or design and site, Grant Agreement, as required by Section 1860.17, has been received by OPSC.

(c) For an advance fund release for site acquisition costs, other than two percent site other, funds will be released once an executed site, or design and site, Grant Agreement, as required by Section 1860.17, has been received by OPSC and the following requirements have been met:

(1) The School District has entered escrow for the site.

(2) There has been a final appraisal of the site.

(3) The School District received either contingent or final site approval from the California Department of Education.

(4) A complete Form SAB 70-02 has been received by OPSC.

ATTACHMENT A

(d) For New Construction Grant or Retrofit Grant funding, all unreleased funds will be released once an executed full grant agreement, as required by Section 1860.17, has been received by OPSC and the following requirements have been met:

(1) The School District's applicable matching share has already been deposited or expended by the School District for the project, unless the School District meets the requirements for Financial Hardship pursuant to Section 1860.14.

(2) The School District has entered into a binding contract(s) for the completion of the project.

(3) The plans and specifications applicable to the state funded project have been approved by DSA.

(4) If the project includes site acquisition, there has been a final appraisal of the site, the site received written final approval by CDE and the School District has entered escrow for the site.

(5) A complete Form SAB 70-02 has been received by OPSC.

...

(f) For an Apportionment received pursuant to Section 1860.7(b) and 1860.7(d), where submittal of the necessary CDE plan approval and/or DSA-approved plans and specifications were not required at the time the Board granted an Apportionment, the School District has up to 12 months to submit the required approvals from the date of Apportionment. If the required submittals are not received within 12 months, the Apportionment shall be rescinded and the Full-Day Kindergarten Facilities Grant will return to the Program for reallocation.

...

SCHOOL DISTRICT Greenfield Union School District	APPLICATION NUMBER 71/66035-00-001
SCHOOL NAME Mary Chapa Academy	COUNTY Monterey
DISTRICT REPRESENTATIVE Mr. Fernando Nieto	E-MAIL ADDRESS fnieto@greenfield.K12.ca.us

Purpose of Request:

GUESD is requesting a change in scope and a time extension to the currently-approved Full Day Kindergarten Grant Program funding for the Mary Chapa Academy campus. The District is requesting that the June 30, 2022 date be used to submit the Form SAB 70-02 for the current Application Number 71/66035-00-001.

GUESD currently provides a full-day kindergarten schedule and the facilities are still needed at Mary Chapa Academy. The facilities need to be retrofitted to convert existing classrooms into Title 5 compliant Kindergarten classrooms.

Basis of Request:

- Law (Statute) _____
- Regulation Title 2, Article 1 FDKFGP
- Other (specify) _____

Description:

The District has been approved to receive funding from the FDKFGP to retrofit nine classrooms. However, during the first year of the project, the architect, in conjunction with District staff, found that the TK/K programs would be better served at the front of the campus. The current nine classrooms are located at the rear of the campus, far away from the student drop-off/pick-up zone and adjacent to busy on- and off-ramps for CA Hwy 101.

Therefore, in alignment with the District's long-term Facilities Master Plan, the goal is to relocate all TK-K programs to the front of the campus. Unfortunately, critical structural and electrical problems have been discovered in the new location. Applications for facilities hardship have been submitted to the OPSC to address the health and safety issues in the new location.

Pending approval by the SAB of the facility hardship projects and the FDK appeal, the District would finish the design work by the end of 2020, submit to the DSA by early 2021, with plan approval around Summer of 2021. Construction would commence in the Fall of 2021.

The attached maps present A) the current layout, B) the proposed relocation for the nine Kindergarten classrooms, and C) the long-term plan for the campus reconfiguration.

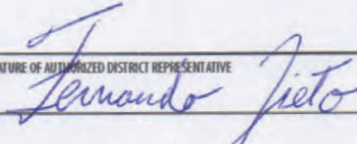
SIGNATURE OF AUTHORIZED DISTRICT REPRESENTATIVE 	DATE May 22, 2020
--	----------------------

WALNUT AVENUE

ATTACHMENT B

EL CAMINO REAL



TRiGroup, Inc.
Strategies • Solutions • Management



MARY CHAPA ACADEMY
EXISTING TK-K FDK CLASSROOMS

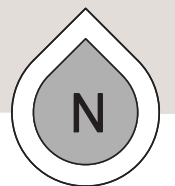
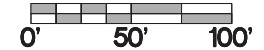

PROJECT
NORTH

WALNUT AVENUE

EL CAMINO REAL

TK-1 1,357 S.F. TK-2 1,357 S.F. TK-3 1,357 S.F. K-1 1,357 S.F. K-2 1,357 S.F.

K-3 1,457 S.F.

K-4 1,351 S.F. K-5 1,351 S.F. K-6 1,363 S.F.

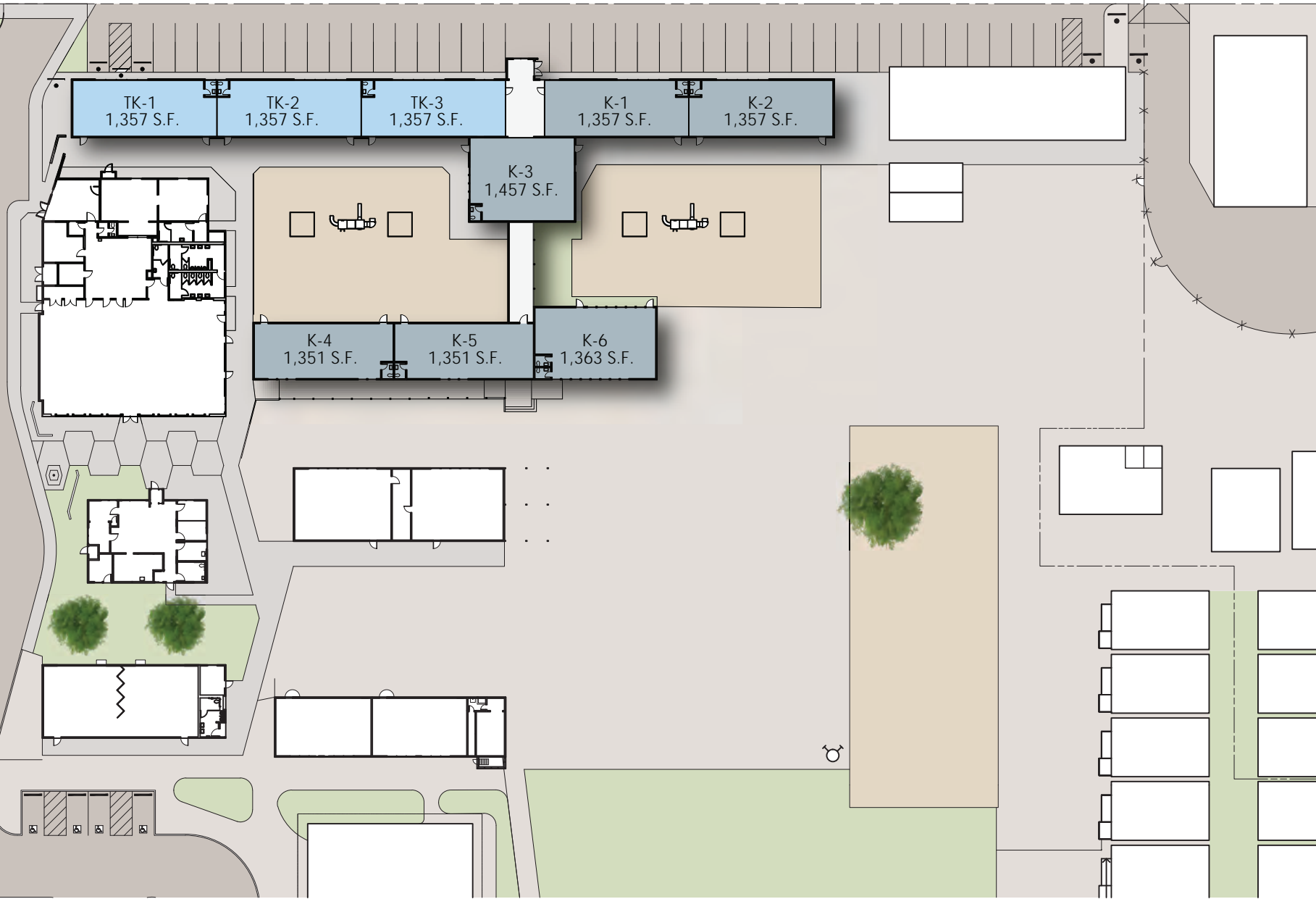

TRiGroup, Inc. Strategies • Solutions • Management



MARY CHAPA ACADEMY PROPOSED TK-K FDK CLASSROOMS

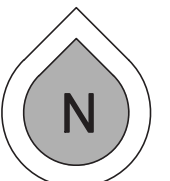

PROJECT NORTH

WALNUT AVENUE

EL CAMINO REAL

TK-1 1,357 S.F. TK-2 1,357 S.F. TK-3 1,357 S.F. K-1 1,357 S.F. K-2 1,357 S.F.

K-3 1,457 S.F.

Future Restroom Bldg 720 S.F.

Future K-8 1,392 S.F.

K-4 1,351 S.F. K-5 1,351 S.F. K-6 1,363 S.F.

Future K-7 1,350 S.F.

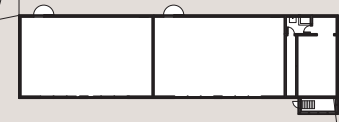
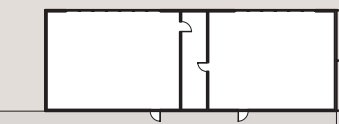
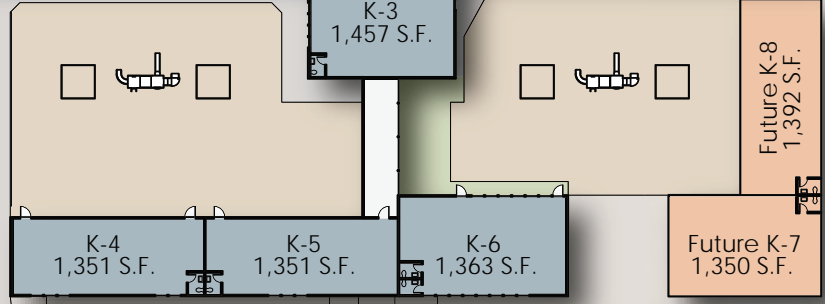
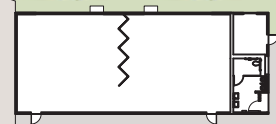
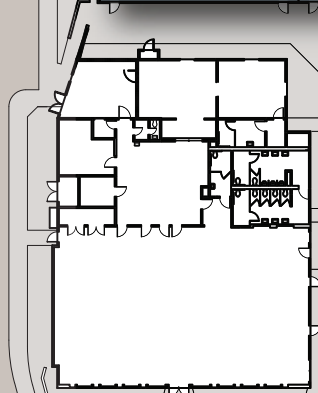

TRiGroup, Inc.
Strategies • Solutions • Management



MARY CHAPA ACADEMY
FUTURE PLANNED PHASES

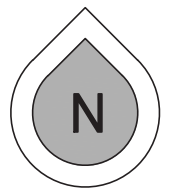

PROJECT
NORTH

SCHOOL DISTRICT DATA

School District: Pioneer Union Elementary
Application Number: 50/63990-00-003
Total District Enrollment: 1,605

County: Kings
School Name: Pioneer Elementary
Project Grade Level: K-5
Financial Hardship: NO

PURPOSE OF REPORT

To present the District's request to approve a new construction application for funding based on an enrollment period that differs from the enrollment period in which the application was processed.

DESCRIPTION

The District is requesting the Board's approval of a new construction project that consists of removing 12 excluded portables and building back 12 permanent classrooms. The project was completed in September 2019. The District had available K-6 pupil grants in its new construction eligibility at the time the funding application was submitted on October 26, 2016 but did not have the sufficient eligibility required to qualify for all School Facility Program (SFP) funding requested at the time the full funding application was processed in August 2019.

The District requested 200 K-6, 49 7-8, and 11 Special Day Class (SDC) Non-Severe pupils grant totaling to \$3,323,691 but only received 13 SDC Non-Severe pupil grants totaling to \$297,986, as 13 was the maximum number of pupil grants available from the new construction eligibility at the time application was processed using the 2018/2019 enrollment year projection.

The District is requesting to use its new construction eligibility based on the 2013/2014 enrollment year projection. If the Board approves the District's Appeal Request, the District will receive approximately \$3,064,067 more than the funding already provided based on the 2018/2019 enrollment year projection.

The new construction eligibility update based on 2018/2019 enrollment resulted in the following available eligibility amounts:

Pioneer Union Elementary School District
New Construction Eligibility
(Based on 2018/2019 enrollment update)

K-6	7-8	9-12	Non-Severe	Severe
-25	-7	0	13	0

AUTHORITY

See Attachment A.

BACKGROUND

The Pioneer Union Elementary School District is a small school district located in Kings County and has a 2019/2020 student enrollment of 1,605. Pioneer Elementary School is one of the District’s three school sites which are all located in city of Hanford. The school serves grades K-5 students.

The District established district-wide SFP New Construction eligibility in May 1999. Prior to the submittal of this new construction funding application, the last update to the New Construction eligibility was for the 2007/2008 enrollment year resulting in the following eligibility:

**Pioneer Union Elementary School District
New Construction Eligibility
(Based on 2007/2008 enrollment update)**

K-6	7-8	9-12	Non-Severe	Severe
190	87	0	11	0

*During the appeal review, staff determined that a correction is needed. The new construction eligibility reflects the adjustments that will take place at a future State Allocation Board meeting.

In October 2014 the District submitted a district-wide SFP New Construction eligibility update using the 2013/2014 enrollment year. At this time bond authority in the SFP was exhausted and per Board direction, staff was not processing eligibility updates. Had the update been processed it would have resulted in the following eligibility:

**Pioneer Union Elementary School District
New Construction Eligibility
(Based on 2013/2014 enrollment update)**

K-6	7-8	9-12	Non-Severe	Severe
202	50	0	10	0

In October 2016, the District submitted a new construction funding application for Pioneer Elementary School, Application Number 50/63990-00-003, for the construction of 11 (K-5) grade level and 1 SDC Non-Severe grade classrooms with an initial request of 200 (K-6), 49 (7-8), and 11 SDC Non-Severe pupil grants.

BACKGROUND (cont.)

At that time, new construction bond authority was exhausted, and the application was not processed and was placed on the Applications Received Beyond Bond Authority (ARBBA) List. In accordance with SFP Regulations, the District submitted the required board resolution acknowledging the following along with its application for funding:

- That the remaining SFP bond authority is currently exhausted for the funds being requested on these applications.
- That the State of California is not expected nor obligated to provide funding for the projects and the acceptance of the applications does not provide a guarantee of future State funding.
- That any future State bond measures for the SFP may not provide funds for the applications being submitted.
- That criteria under a future State school facilities program may be substantially different than the current SFP. The District's Approved Application(s) may be returned.
- That they are electing to commence any pre-construction or construction activities at the District's discretion and that the State is not responsible for any pre-construction or construction activities.

In November 2016 voters approved the Kindergarten Through Community College Public Education Facilities Bond Act of 2016 (Proposition 51) which provided \$3 billion for new construction.

Demonstration of Current Need for New Construction Projects

Upon passage of Proposition 51, the Board endeavored to ensure that new bond funds were provided only for new construction projects with current unhoused pupil needs at the time the applications were processed. At the June 5, 2017 meeting, the Board took action to move all projects from the ARBBA list to OPSC's active workload list while also requiring districts to update new construction eligibility for the enrollment year in which the application is processed by OPSC in order to demonstrate a current need for additional classrooms. At the same meeting, the Board stated that it would consider appeals relating to eligibility on a case-by-case basis.

In accordance with the Board's action, districts are required to submit an *Enrollment Certification/Projection* (Form SAB 50-01) to update their eligibility within 90 days of receiving notification from OPSC that an application will be processed.

During the beginning of the OPSC review period for this application in June 2019, the District submitted the Form SAB 50-01 for the 2018/2019 enrollment period.

BACKGROUND (cont.)

Upon reviewing, OPSC determined that the updated new construction eligibility did not support the pupil grants requested, as it resulted in the following projection:

**Pioneer Union Elementary School District
New Construction Eligibility**
(Based on 2018/2019 enrollment update)

K-6	7-8	9-12	Non-Severe	Severe
-25	-7	0	13	0

The District revised the pupil grants request to exhaust the available 13 SDC Non-Severe pupil grants and the project was approved by the Board at the October 23, 2019 meeting for placement on the Unfunded List (Lack of AB 55 Loans). On March 2, 2020, the District submitted a *School District Appeal Request* (Form SAB 189) to request to use the eligibility that may have been available at the time of application submittal in October 2016 to support its request for new construction funding.

Status of the Project

The new construction project is combined with a modernization project that together results in a total of 24 classrooms being replaced by 24 new classrooms along with alterations to existing facilities. The combined projects were completed in October 2019 using the District’s local funds in combination with developer fees and a Certification of Participation used as interim financing.

The District received a Priority Funding Apportionment at the May 2020 Board meeting for the eligible grants based on the 2018/2019 enrollment year. The project was not considered full and final pending the outcome of the District’s appeal.

STAFF ANALYSIS/STATEMENTS

District Position

In its appeal request, the District states the following:

This school was the District’s original school and it housed most of the students (70%) in aging portable classrooms. The project was necessary in order to replace older portable classrooms built in 1991 that are now 28 years old, as well as, coordinate the new construction work with the modernization project. The modernization project was designed to upgrade the office, library and replace 12 of the portable with permanent classrooms. The new construction project replaces another 12 portables with new permanent classrooms...

STAFF ANALYSIS/STATEMENTS (cont.)

The end result of these two projects was to remove the old portables that were at the end of their life cycle and bring equity in facilities to the school which has the District's greatest percentage of unduplicated students.

The District also states the following:

Approval of this appeal is being requested as the modernization and new construction project was built in anticipation of receiving State funding when the next state bond passed (which occurred with Prop 51 in November 2016). This project was a major priority for the district, as it was needed in order to provide a permanent and safer environment for our students attending the Pioneer Elementary School.

The full text of the District's request is included as Attachment B.

Staff Position

Application Timing and 2018/2019 Enrollment Projections

On November 1, 2012, the Board's regulations to create the ARRBA List were approved by the Office of Administrative Law. The ARRBA List was created by the Board to allow school districts to continue to submit applications when bond authority has been exhausted. The District adopted a resolution in August 2016 acknowledging the lack of bond authority in anticipation of submitting an application to OPSC. The District submitted an *Application for Funding* on October 26, 2016.

OPSC began processing the District's application in August 2019. The enrollment update submitted to OPSC during processing for 2018/2019 did not generate sufficient new construction eligibility to support all of the pupil grants requested for this project. Therefore, the District reduced the funding requested from 200 (K-6), 49 (7-8), and 11 SDC Non-Severe pupils down to the 13 SDC Non-Severe pupil grants that were available at the time of processing.

The District has also stated that it would still not have sufficient eligibility if the current enrollment year, 2019/2020, was used.

Enrollment Projections & Cohort Method

To determine new construction eligibility, a district must demonstrate that existing seating capacity within the district is insufficient to house the anticipated future enrollment generated by the enrollment projection on the Form SAB 50-01 using the Cohort Survival Enrollment Projection (Cohort) method. Through this requirement, districts are afforded an opportunity to demonstrate continued district-wide unhoused pupil need for additional classroom capacity, and the requirement also ensures continued district compliance with the intent and spirit of the statute and supporting regulations.

STAFF ANALYSIS/STATEMENTS (cont.)

The Cohort is the mathematical means used to determine a district’s enrollment projection. It estimates what a district’s enrollment will be in five or 10 years by observing the trend of enrollment (increasing or decreasing) between grade levels, projecting that the same trend will continue for five or 10 years and allows districts to plan future construction activities accordingly. If a district is experiencing a declining enrollment trend, any enrollment projections submitted during the period of decline would likely result in a downward projection of the district’s future eligibility. Conversely, if district-wide enrollment is trending upwards, it is likely that a district’s eligibility would also increase to account for the projected number of additional pupils.

New Construction Eligibility is determined by calculating the average rate of change for each grade level, based on weighting mechanisms. In the standard calculation, the most recent year is weighted the heaviest. Therefore, the prior year’s kindergarten enrollment has the largest impact on the enrollment projection and depending how much it has increased or decreased from the prior year could determine if the if the district’s enrollment projection results in a positive or negative outcome.

Analysis of the District’s New Construction Eligibility

From 2006/2007 to 2018/2019, the District’s K-6 grade level projected enrollment was on an overall decline which resulted in a decrease in projected need from 579 to -25 K-6 pupils.

The following graph below demonstrates the District’s resulting new construction eligibility from data available:

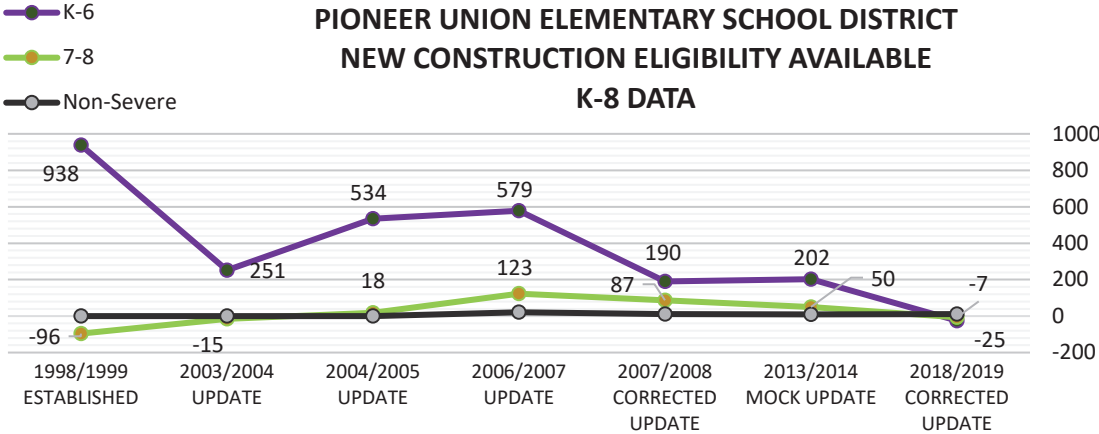

STAFF ANALYSIS/STATEMENTS (cont.)

Use of 2013/2014 Enrollment

If the eligibility application submitted for the 2013/2014 enrollment year had been processed at the time it was received in October 2014, the District's would have had sufficient eligibility to support the pupil grants requested on the full funding application due to the "three-year lock" afforded Small School Districts. The net projected unhoused pupil need 10 years later was 202 K-6 and 10 SDC Non-Severe pupils.

However, since 2013/2014, the District's K-6 and SDC Non-Severe grade level enrollment has actually decreased. As a result, the overall district-wide pupil enrollment trend coupled with the District's existing school facilities capacity (district-wide) has resulted in less District's New Construction eligibility.

Staff does not support permitting the District to use the potential new construction eligibility it may have had in 2013/2014 to fund the project at Pioneer Elementary School as it does not comply with Board's action taken on June 5, 2017 requiring districts to demonstrate a current capacity need. Moreover, Board approval for this project would represent an unfair funding advantage to the District not extended to other districts experiencing similar current eligibility circumstances.

The projection submitted uses the tenth-year weighting method. The typical five-year projection method uses a weighted mechanism of 1-2-3, where the greatest weight is given to the most current change in enrollment. For the 10-year option, the concept is applied the same way but requires eight years of data and uses a weighted mechanism of 1-2-3-4-5-6-7. For an enrollment update using the 2013/2014 enrollment year, the emphasis of change would be between 2011/2012 and 2012/2013. Using this method, the District's enrollment projection anticipates a K-6 enrollment need of 1,392 K-6 in 2019/2020.

Because the emphasis is between 2006/2007 and 2012/2013 where there was an enrollment increase (whereas the years between 2013/2014 through 2017/2018 reveal a consistent decline in enrollment), the current projection results in a marked increase in enrollment in 2024/2025.

The tenth-year option to update new construction eligibility provides an option for Districts to use longer periods of time to forecast the future enrollment trends. However, given that we are several years past the 2013/2014 enrollment reporting year, additional data points are available to determine if the tenth-year option used by the District accurately projected future growth. Using the data submitted for the 2018/2019 enrollment year, OPSC verified that the 2013/2014 projection was not accurate.

STAFF ANALYSIS/STATEMENTS (cont.)

A comparison between the projected enrollment using 2013/2014 enrollment data with the alternate weighting mechanism proposed by the District and actual enrollment is shown below. Actual enrollment has not materialized as the 2013/2014 enrollment projection would have predicted.

**Actual District Enrollment
Using 2013/2014 10-year Projection Data
(K-6 Grade Level)**

06/07	07/08	08/09	09/10	10/11	11/12	12/13	13/14
1,188	1,224	1,243	1,225	1,170	1,146	1,162	1,219

Projected Enrollment

14/15	15/16	16/17	17/18	18/19	19/20	20/21	21/22	22/23	23/24
1,244	1,283	1,305	1,305	1,323	1,364	1,392	1,420	1,448	1,476

Actual Enrollment

14/15	15/16	16/17	17/18	18/19	19/20	20/21	21/22	22/23	23/24
1,202	1,189	1,239	1,209	1,216	TBD	TBD	TBD	TBD	TBD

The District's 2018/2019 enrollment adjustment, approved by the Board on October 23, 2019, confirms that the District no longer has sufficient eligibility to support its original funding application today.

Use of 2020/2021 Enrollment and Increased Pupils Due to Housing Permits

The District has stated in its appeal, that "there are tentative tract maps showing 693 new housing units planned in this community that will soon result in increased enrollment...Students generated from these homes are expected to enroll in the 2020/2021 school year. Therefore, the District is expecting an increase in enrollment from these existing developments beginning in the fall of 2020 through the fall of 2021". However, the amending the enrollment update for 2018/2019 with the 693 dwelling units and does not provide sufficient pupil grants to support the project and staff is unable to verify an increase in enrollment for the 2020/2021 school year.

STAFF ANALYSIS/STATEMENTS (cont.)*Funding Amount Difference Using the 2013/2014 Enrollment Year versus the 2018/2019 Enrollment Year*

If the Board approves the District's Appeal Request, the District will receive approximately \$3,064,067 more in funding based on the 2013/2014 enrollment year eligibility.

Pioneer Union Elementary Project Funding Comparison

Enrollment Year	K-6 Pupil Grants	7-8 Pupil Grants	SDC Non-Severe	SFP Grant Index	Total Estimated State Share
2018/2019	0	0	11	2019	\$1,056,836
2013/2014	202	48	10	2019	\$4,122,903

Other Considerations

The District submitted the application in October 2016 prior to the approval of Proposition 51 in November 2016. Over the next several months, the Board had numerous discussions on how to process projects on the Applications Received Beyond Bond Authority List. With the submittal of the District's application, the District included the school board's August 24, 2016 resolution acknowledging, among other items, they were submitting an application at a time when bond authority was not available.

Despite the acknowledgement and the Board's ongoing discussions, the District issued approximately \$7 million in general obligation bonds in early 2016 and \$9.1 million in Certificates of Participation to start the projects. Construction commenced in 2017 and completed the project in September 2019. The District has indicated that the funding was obtained with the expectation that they would be reimbursed under Proposition 51 and that if the bond measure failed they would have scaled back the project scope. However, even with the Board's decision to verify eligibility at the time of processing in June 2017, the District continued with the project as originally designed.

The District has indicated that denial of the appeal would not likely result in a "qualified" or "negative" budget certification; however, it would jeopardize the district's ability to fund its portion of future modernization projects, other capital outlay projects, and negatively impacts program for students as debt service payments will require expenditures from their general fund.

Prior New Construction Eligibility Appeals

The Board has heard six prior requests to fund applications based on eligibility generated from a different year than which an application was being processed. Of these requests, five of them were approved using the following enrollment year that became available during the processing of the appeal and/or demonstrating the most current eligibility available. One of the appeals was not approved because the District

STAFF ANALYSIS/STATEMENTS (cont.)

was unable to demonstrate a current need and was requesting eligibility based on a prior year, similar to the request in this appeal. See Attachment C.

Conclusion

Staff does not support the District's request as funding would not be based on the current enrollment projection. Staff believes that this option does not conform with the Board's intention of funding projects based on current facility needs at the time of application processing. Further, the District has already indicated the 2019/2020 enrollment projections would not generate eligibility for the project.

BOARD OPTION

Pursuant to the Rules and Procedures of the State Allocation Board, "Staff is providing the following option for the Board's consideration. A positive vote by six members is required for the Board to take action that is an alternative to Staff's administrative action. Absent a positive vote by six members of the Board, Staff's administrative action will stand, and the school district's appeal will be considered closed."

Grant the District's appeal.

BOARD ACTION

In considering this Item, the Board did not make a motion to approve the District's appeal request. Therefore, pursuant to the Rules and Procedures of the State Allocation Board, ". . . Absent a positive vote by six members of the Board, Staff's administrative action will stand, and the school district's appeal will be considered closed."

ATTACHMENT A

AUTHORITY

Education Code (EC) Section 17071.75 states in part:

After a one-time initial report of existing school building capacity has been completed, the ongoing eligibility of a school district for new construction funding shall be determined by making all of the following calculations:

(a) A school district that applies to receive funding for new construction shall use the following methods to determine projected enrollment:

...

(g) For a school district with an enrollment of 2,500 or less, an adjustment in enrollment projections shall not result in a loss of ongoing eligibility to that school district for a period of three years from the date of the approval of eligibility by the board.

SFP Regulation Section 1859.2 Definitions states in part:

...

“Small School District” means a school district with current districtwide enrollment reported in Part A, the continuation high pupils reported in Part C, and the Special Day Class pupils reported in Part D on the latest Form SAB 50-01, used to determine or adjust the district’s baseline eligibility pursuant to Sections 1859.50 and 1859.51 or submitted separately to the OPSC, that is 2,500 or less.

SFP Regulation Section 1859.51(j) Adjustments to the New Construction Baseline Eligibility states:

...

(j) For Small School Districts:

(1) Decreased by any reduction in projected enrollment that follows a three-year period after the district’s eligibility was approved by the Board, and either (A) or (B), as applicable:

(A) Increased/decreased by changes in projected enrollment in the 2016/2017 enrollment year using a fifth-year projection or a tenth-year projection if the Form SAB 50-01 was received at OPSC by October 31, 2017.

(B) Increased/decreased by changes in projected enrollment in subsequent enrollment reporting years following 2016/2017 using a fifth-year projection or a tenth-year projection.

(2) If the Small School District does not submit an adjustment under (A) or (B) prior to OPSC notification of its schedule to begin processing the School District’s request for new construction funding that was received by OPSC on or after November 1, 2012, then the requirements of (e) shall apply.

School Facility Program Regulation Section 1859.51. Adjustments to the New Construction Baseline Eligibility.

The baseline eligibility for new construction determined on the Form SAB 50-03 will be adjusted as follows:

...

ATTACHMENT A

AUTHORITY

(i) Reduced by the number of pupils housed, based on loading standards pursuant to Education Code Section 17071.25(a)(2)(A), in any Classroom Provided after the baseline eligibility was determined by the Board with the exception of those pupils housed or to be housed in a classroom:

(1) That is a trailer and transportable/towed on its own wheels and axles.

(2) Of less than 700 interior square feet.

(3) That is a portable classroom, leased pursuant to Chapter 14 (commencing with Section 17085) of the Education Code.

(4) That is a portable classroom leased for a period of less than five years, whether in a single lease or cumulative total of several leases.

(5) That is a portable classroom that needs to be leased beyond five years to provide interim housing in a modernization or new construction project provided the cumulative lease term does not exceed a specified time period as determined by the SAB not to exceed three years on each qualifying project. For this purpose, a project means all work contained in a single set of construction plans.

(6) Where the contract for the lease, lease-purchase, purchase, or construction of the classroom was made prior to January 1, 2000.

(7) That is included in a SFP project where the district has funded a portion of the project beyond its required district contribution and the pupil capacity of the classroom does not exceed 150 percent of the number of pupils receiving a new construction grant (rounded up) for the SFP project.



Facility Problem Solvers

OPSC DELIVERY

October 16, 2019

Jonathan Bernstein, Project Manager
OFFICE OF PUBLIC SCHOOL CONSTRUCTION
707 3rd Street, 6th Floor
West Sacramento, CA 95605

Re: Pioneer Union Elementary School District, Kings County
Appeal Request for New construction at Pioneer Elementary School
OPSC Application #50/63990-00-003

Dear Jonathan:

The Pioneer Union Elementary School District is submitting the following documents.

The following documents are enclosed:

- SAB 189 Appeal Request
- Letter from District in this regard

If you need further information or have any questions, please call me, or one of the following people:

Paul Van Loon	Superintendent	(559) 585-2400
Ken Reynolds	President – SchoolWorks	(916) 733-0402

Sincerely,

Owen Alvarez
SFP Consultant to the District

MAILROOM
OCT 18 PM 3:47
CONSTRUCTION

SchoolWorks, Inc.
8331 Sierra College Blvd.#221
Roseville, CA 95661

Phone (916) 733-0402
Fax (916) 733-0404
www.SchoolWorksGIS.Com

AF
10-2-19

STATE OF CALIFORNIA
SCHOOL DISTRICT APPEAL REQUEST

STATE ALLOCATION BOARD
OFFICE OF PUBLIC SCHOOL CONSTRUCTION

SAB 189 (REV 10/09)

Page 2 of 2

2019 OCT 18 PM 3:47

SCHOOL DISTRICT Pioneer Union Elementary	APPLICATION NUMBER 50/63990-00-003
SCHOOL NAME Pioneer Elementary	COUNTY Kings
DISTRICT REPRESENTATIVE Paul Van Loon	E-MAIL ADDRESS vanloonp@puesd.net

Purpose of Request:

To request funding for a new construction project that was deemed ineligible for funding due to SFP Regulation Section 1859.51(e) which resulted in a loss of eligibility at the elementary grade levels during the 2018/19 school year.

Basis of Request:

- Law (Statute) _____
- Regulation SFP Regulation Sections 1859.51(e)
- Other (specify) _____

Description:

See attached Letter from District

SIGNATURE OF AUTHORIZED DISTRICT REPRESENTATIVE

Paul van Loon

DATE

10/7/2019



PIONEER UNION ELEMENTARY SCHOOL DISTRICT

1888 N Mustang Drive – Hanford Ca 93230
(559)585-2400 Fax (559) 584-5048

www.puesd.net

RECEIVED
OFFICE OF PUBLIC
SCHOOL CONSTRUCTION
2020 MAR -2 AM 2:04

MAIL ROOM

**Pioneer Union Elementary, Kings County
Appeal Request for Pioneer Elementary Project 50/63990-00-003**

Pioneer Union Elementary is a small K-8 school district with three schools on the north side of Hanford in Kings County. It serves as a bedroom community for Hanford, Lemoore, Visalia and Tulare and even provides housing for some of the members of the Lemoore Naval Air Station. The district serves a diverse student population in which 43% are eligible for free/reduced meals, English learners, or homeless/foster.

The Pioneer Elementary School project is rather unique in that it is a combination of a new construction project and a modernization project. This school was the District's original school and it housed most of the students (70%) in aging portable classrooms. The project was necessary in order to replace older portable classrooms built in 1991 that are now 28 years old, as well as, coordinate the new construction work with the modernization project. The modernization project was designed to upgrade the office, library and replace 12 of the portables with permanent classrooms. The new construction project replaces another 12 portables with new permanent classrooms. This project was able to use new construction funds to replace the aging portables since several portables were not included in the baseline capacity due to the significant number of portables in the district at the time the baseline was established. The end result of these two projects was to remove the old portables that were at the end of their life cycle and bring equity in facilities to the school which has the District's greatest percentage of unduplicated students.

Now the District is able to house its students in permanent facilities and also have equity with the other two school sites within the district which were built in 2000 and 2008 as well as with the other schools in Hanford and the region in general.

This project has been completed using the District's local bond funds in combination with capital facilities funds and a Certificate of Participation (COP). The COP was used as interim financing until the SAB is able to provide funding for the project. The Governing Board authorized the COP for interim financing rather than delay the project for several reasons:

1. Reduce the negative impact that rising construction costs would have on the scope of the project.
2. Preserve the purchasing power of the pupil grants.
3. Avoid a delay in construction phases which would have mandated resubmittal of the project plans to DSA and, ultimately, increase the cost of the project.

The district submitted its new construction funding application for 12 classrooms on October 26, 2016. At that time, the enrollment projection used was based on the 2013/14 school year data which was allowed since we are a small school district. The projection generated an eligibility of 260 student grants which equaled \$4,337,647 for the State's portion of this project. Due to errors in submission, the district re-submitted its 50-01 form based on the 2013-14 school year. The corrected eligibility resulted in 256 student grants and the State's portion of funding equaled \$3,263,474.

The current rules (that were adopted after this project was submitted) now require an application to be based on eligibility at the time it is processed by OPSC. A SAB 50-01 was submitted using the 2018/19 enrollment. Based on the 2018-19 enrollment, the current eligibility for this project is now only 13 grants resulting in a reduction of state funding of \$2,158,708. A 66% reduction in state funding based on the district's 2013-14 eligibility.

The district is collecting level II developer fees. Even with the increase of level I fees and the level II developer fees the district is authorized to collect, all future developer fees generated from these housing units will be needed to make the COP debt service payments which was intended to be interim financing.

A review of the 2019 enrollment numbers does not show an increase in the eligibility; however, there are tentative tract maps showing 693 new housing units planned in this community that will soon result in increased enrollment. Based on the November 19, 2019 School Facilities Needs Analysis (SNA), these housing units are projected to generate 307 students. Based on discussions with the developers, Lennar, Woodside and San Joaquin Valley Homes, there is a two year build out for these developments with construction of a home taking four to six months once a permit is issued. In the time period of November, 2019 - January, 2020, there were 91 housing permits issued within these developments. Students generated from these homes are expected to enroll in the 2020-21 school year. Therefore, the district is expecting an increase in enrollment from these existing developments beginning in the fall of 2020 through the fall of 2021.

Approval of this appeal is being requested as the modernization and new construction project was built in anticipation of receiving of State funding when the next state bond passed (which occurred with Prop 51 in November 2016). This project was a major priority for the district, as it was needed in order to provide a permanent and safer environment for our students attending the Pioneer Elementary School.

Although enrollment has not materialized as was projected in the original application, significant new housing developments will produce an influx of students in the district in the very near future as demonstrated above. Therefore, the district is requesting funding equal to that of the amended 2013-14 application or, as an alternative, allowing the district to establish its eligibility based on the 2020-21 CBEDS considering the significant housing development that is occurring within the District boundaries.

The funding being requested will allow for the District to pay down the interim financing costs (the COP) that were incurred in order to complete this project in a timeline that was needed to mitigate increasing construction costs, avoid the costs of construction plan resubmittal to DSA, avoid costs

associated with changes in construction code/building regulations and to complete the project in advance of the new housing developments that are planned.

Consequences and negative impacts of reduced state funding:

- Reduced funding will result in depleting the district's debt service fund and developer fee fund and thereby jeopardize the district's next facility projects. All future developer fees collected will be used to pay down the District's COP. Additionally, the debt service payments will require substantial contributions from the district's general funds.
- Pioneer Middle School is eligible for modernization in 2026. Without the anticipated State bond funding based on the 2013-14 projections, it will not be possible for the district to generate a local match for this project as funds will be directed to the debt payment.
- Frontier Elementary School is eligible for modernization in 2032. The COP debt will not be paid off until 2043. With all future developer fees diverted to debt payment, this modernization project is also jeopardized as the district will not be able to provide matching funds.
- Increased debt that is the result of reduced State funding will divert fiscal resources intended for programs and services to students to be allocated to debt service payments. Thereby, negatively impacting the educational opportunities for our students.

Considering the articulated facts and impacts, the district respectfully requests an increase in funding from the 13 grants currently being approved for the project, to a total of 256 grants as originally requested or, as an alternative, allow the district to establish its eligibility based on the 2020-21 CBEDS considering the significant new housing development within the district boundaries.

Sincerely,

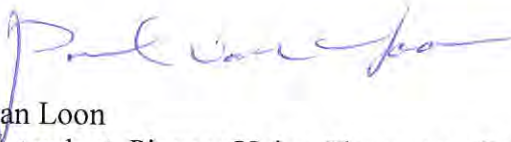

Paul van Loon
Superintendent, Pioneer Union Elementary School District

MAIL ROOM

2020 MAR -2 AM 2:04

RECEIVED
OFFICE OF PUBLIC
SCHOOL CONSTRUCTION

1 cop

LEASE PAYMENT SCHEDULE

Following is the schedule of principal and interest payments with respect to the Refunding Certificates. Under the Lease Agreement, Lease Payments are due the 15th calendar day of the month immediately preceding each Interest Payment Date.

Date	Principal Component	Interest Component	Total Payments
August 1, 2016	\$160,000.00	\$13,280.97	\$173,280.97
February 1, 2017	--	25,565.63	25,565.63
August 1, 2017	180,000.00	25,565.63	205,565.63
February 1, 2018	--	23,765.63	23,765.63
August 1, 2018	185,000.00	23,765.63	208,765.63
15-19 February 1, 2019	--	21,915.63	21,915.63
August 1, 2019	185,000.00	21,915.63	206,915.63
19-20 February 1, 2020	--	20,065.63	20,065.63
August 1, 2020	195,000.00	20,065.63	215,065.63
20-21 February 1, 2021	--	18,115.63	18,115.63
August 1, 2021	195,000.00	18,115.63	213,115.63
21-22 February 1, 2022	--	16,165.63	16,165.63
August 1, 2022	200,000.00	16,165.63	216,165.63
22-23 February 1, 2023	--	14,165.63	14,165.63
August 1, 2023	205,000.00	14,165.63	219,165.63
23-24 February 1, 2024	--	12,115.63	12,115.63
August 1, 2024	210,000.00	12,115.63	222,115.63
24-25 February 1, 2025	--	10,015.63	10,015.63
August 1, 2025	215,000.00	10,015.63	225,015.63
25-26 February 1, 2026	--	6,790.63	6,790.63
August 1, 2026	220,000.00	6,790.63	226,790.63
26-27 February 1, 2027	--	4,590.63	4,590.63
August 1, 2027	220,000.00	4,590.63	224,590.63
27-28 February 1, 2028	--	2,390.63	2,390.63
28-29 August 1, 2028	225,000.00	2,390.63	227,390.63
Totals	\$2,595,000.00	\$364,605.97	\$2,959,605.97

2500 - 90100 - 743800 - 000
743900 - 000

#2 COP

LEASE PAYMENT SCHEDULE

Following is the schedule of Payment Dates with respect to the Certificates, assuming no optional prepayment. Under the Lease Agreement, Lease Payments are due the fifth Business Day immediately preceding each Payment Date.

PIONEER UNION ELEMENTARY SCHOOL DISTRICT SCHEDULE OF LEASE PAYMENTS

Date (May 1)	Principal Component	Interest Component	Total Payments
2019	-	\$275,442.97	\$275,442.97
2020	-	287,418.76	287,418.76
2021	\$295,000.00	287,418.76	582,418.76
2022	300,000.00	281,518.76	581,518.76
2023	305,000.00	275,518.76	580,518.76
2024	310,000.00	269,418.76	579,418.76
2025	320,000.00	263,218.76	583,218.76
2026	325,000.00	256,018.76	581,018.76
2027	335,000.00	248,300.00	583,300.00
2028	340,000.00	239,925.00	579,925.00
2029	350,000.00	230,575.00	580,575.00
2030	360,000.00	220,512.50	580,512.50
2031	370,000.00	209,712.50	579,712.50
2032	385,000.00	198,150.00	583,150.00
2033	395,000.00	186,118.76	581,118.76
2034	405,000.00	173,281.26	578,281.26
2035	420,000.00	159,612.50	579,612.50
2036	435,000.00	144,912.50	579,912.50
2037	450,000.00	129,687.50	579,687.50
2038	465,000.00	113,937.50	578,937.50
2039	485,000.00	97,081.26	582,081.26
2040	500,000.00	79,500.00	579,500.00
2041	520,000.00	60,750.00	580,750.00
2042	540,000.00	41,250.00	581,250.00
2043	560,000.00	21,000.00	581,000.00
Total	\$9,170,000.00	\$4,750,280.57	\$13,920,280.57

PIONEER UNION ELEMENTARY SCHOOL DISTRICT
NOTES TO THE FINANCIAL STATEMENTS
YEAR ENDED JUNE 30, 2018

On May 3, 2016, the District deposited \$278,637 of cash reserves held with a fiscal agent/trustee in the Debt Service Fund into an escrow account and issued refunding certificates of participation in the amount of \$2,595,000 to refund \$2,640,000 of the outstanding 2006 certificates of participation with an interest rate of 2.00% and pay the related costs of issuing the new refunding certificates. The net proceeds were deposited into an irrevocable trust to provide future debt service on the refunded portion of the 2006 certificates of participation. As a result, that portion of the 2006 certificates of participation is considered defeased and the District has removed the liability from its accounts. The District's portion of future payments are as follows:

Year Ending June 30,	Principal	Interest	Total
2019	\$ 185,000	\$ 45,681	\$ 230,681
2020	185,000	41,981	226,981
2021	195,000	38,181	233,181
2022	195,000	34,281	229,281
2023	200,000	30,331	230,331
2024-2028	1,070,000	83,581	1,153,581
2029	225,000	2,391	227,391
Totals	<u>\$ 2,255,000</u>	<u>\$ 276,427</u>	<u>\$ 2,531,427</u>

On May 16, 2018 the District issued certificates of participation of \$9,170,000 (2018 Capital Improvement Projects) with interest rates ranging from 2.00% to 3.75%. The District issued the certificates of participation to finance the acquisition and improvement of real property to be used as educational facilities by the District and pay costs of delivery of the certificates. The District's portion of future payments are as follows:

Year Ending June 30,	Principal	Interest	Total
2019	\$ -	\$ 275,443	\$ 275,443
2020	-	287,419	287,419
2021	295,000	287,419	582,419
2022	300,000	281,519	581,519
2023	305,000	275,519	580,519
2024-2028	1,630,000	1,276,882	2,906,882
2029-2033	1,860,000	1,045,070	2,905,070
2034-2038	2,175,000	721,433	2,896,433
2039-2043	2,605,000	299,581	2,904,581
Totals	<u>\$ 9,170,000</u>	<u>\$ 4,750,285</u>	<u>\$ 13,920,285</u>

During the year, the District made payments on the certificates of participation of \$229,331 including interest of \$49,331, which is reported as Debt Service in these statements.

J. Commitments Under Noncapitalized Leases

Commitments under operating (noncapitalized) lease agreements for equipment provide for minimum future rental payments as of June 30, 2018, as follows:

Year Ended June 30	Lease Payments
2019	\$ 25,055
2020	19,777
2021	10,279
2022	5,972
2023	837
Total	<u>\$ 61,920</u>

SCHOOL DISTRICT Pioneer Union Elementary	FIVE DIGIT DISTRICT CODE NUMBER (see California Public School Directory) 63990
COUNTY Kings	HIGH SCHOOL ATTENDANCE AREA (HSAA) OR SUPER HSAA (if applicable)

Check one: Fifth-Year Enrollment Projection Tenth-Year Enrollment Projection

Part G. Number of New Dwelling Units (Fifth-Year Projection Only)

HSAA Districts Only - Check one: Attendance Residency
 Residency - COS Districts Only - (Fifth Year Projection Only)

Modified Weighting (Fifth-Year Projection Only)
 Alternate Weighting - (Fill in boxes to the right):

3rd Prev. to 2nd Prev.	2nd Prev. to Prev.	Previous to Current

Part H. District Student Yield Factor (Fifth-Year Projection Only)

Part A. K-12 Pupil Data

Grade	7th Prev.	6th Prev.	5th Prev.	4th Prev.	3rd Prev.	2nd Prev.	Previous	Current
	2006 / 2007	2007 / 2008	2008 / 2009	2009 / 2010	2010 / 2011	2011 / 2012	2012 / 2013	2013 / 2014
K	165	173	163	155	172	168	193	199
1	170	153	177	171	154	157	166	173
2	194	178	153	165	158	164	151	179
3	171	199	185	148	153	152	165	152
4	146	173	200	185	159	163	157	169
5	167	160	188	212	172	163	159	171
6	175	188	177	189	202	179	171	176
7	160	184	210	184	198	209	189	189
8	168	165	188	198	172	200	205	193
9	0	0	0	0	0	0	0	0
10	0	0	0	0	0	0	0	0
11	0	0	0	0	0	0	0	0
12	0	0	0	0	0	0	0	0
TOTAL	1516	1573	1641	1607	1540	1555	1556	1601

Part B. Pupils Attending Schools Chartered By Another District

7th Prev.	6th Prev.	5th Prev.	4th Prev.	3rd Prev.	2nd Prev.	Previous	Current
0	0	0	0	0	0	0	0

Part C. Continuation High School Pupils - (Districts Only)

Grade	7th Prev.	6th Prev.	5th Prev.	4th Prev.	3rd Prev.	2nd Prev.	Previous	Current
9	0	0	0	0	0	0	0	0
10	0	0	0	0	0	0	0	0
11	0	0	0	0	0	0	0	0
12	0	0	0	0	0	0	0	0
TOTAL	0	0	0	0	0	0	0	0

Part D. Special Day Class Pupils - (Districts or County Superintendent of Schools)

	Elementary	Secondary	TOTAL
Non-Severe	16	0	16
Severe	0	0	0
TOTAL	16	0	

Part E. Special Day Class Pupils - (County Superintendent of Schools Only)

7th Prev.	6th Prev.	5th Prev.	4th Prev.	3rd Prev.	2nd Prev.	Previous	Current
2006 / 2007	2007 / 2008	2008 / 2009	2009 / 2010	2010 / 2011	2011 / 2012	2012 / 2013	2013 / 2014

Part F. Birth Data - (Fifth-Year Projection Only)

County Birth Data Birth Data by District ZIP Codes Estimate Estimate Estimate

8th Prev.	7th Prev.	6th Prev.	5th Prev.	4th Prev.	3rd Prev.	2nd Prev.	Previous	Current

Part I. Projected Enrollment
1. Fifth-Year Projection

Enrollment/Residency - (except Special Day Class pupils)

K-6	7-8	9-12	TOTAL

Special Day Class pupils only - Enrollment/Residency

	Elementary	Secondary	TOTAL
Non-Severe			
Severe			
TOTAL			

2. Tenth-Year Projection

Enrollment/Residency - (except Special Day Class pupils)

K-6	7-8	9-12	TOTAL
1719	473	0	2192

Special Day Class pupils only - Enrollment/Residency

	Elementary	Secondary	TOTAL
Non-Severe	23	0	23
Severe	0	0	0
TOTAL	23	0	

I certify, as the District Representative, that the information reported on this form and, when applicable, the High School Attendance Area Residency Reporting Worksheet attached, is true and correct and that:

- I am designated as an authorized district representative by the governing board of the district.
- If the district is requesting an augmentation in the enrollment projection pursuant to Regulation Section 1859.42.1 (a), the local planning commission or approval authority has approved the tentative subdivision map used for augmentation of the enrollment and the district has identified dwelling units in that map to be contracted. All subdivision maps used for augmentation of enrollment are available at the district for review by the Office of Public School Construction (OPSC).
- This form is an exact duplicate (verbatim) of the form provided by the Office of Public School Construction. In the event a conflict should exist, then the language in the OPSC form will prevail.

NAME OF DISTRICT REPRESENTATIVE (PRINT OR TYPE)
 Mr. Paul Van Loon

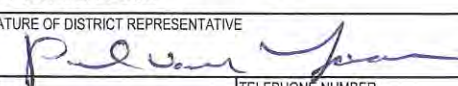
SIGNATURE OF DISTRICT REPRESENTATIVE

DATE
 11/13/2019

TELEPHONE NUMBER
 (559) 585-2400

E-MAIL ADDRESS
 vanloonp@puesd.net

Districts Seeking to Update New Construction Eligibility Using Alternate Enrollment Year

District	District Eligibility Request	Enrollment Year of Request	Summary	SAB Meeting Date	Board Action
Island Union Elementary	Use eligibility at the time of application receipt.	2010/2011*	<ul style="list-style-type: none"> • Three-year lock valid at time of application submittal. • Received prior design but not enough eligibility for full unfunded approvals. <p>During the appeal review, the next enrollment year became available (2018/2019).</p>	December 11, 2018	Approved using 2018/2019 enrollment year.
Ross Valley	Use eligibility at the time of application receipt.	2008/2009*	<ul style="list-style-type: none"> • Three-year lock valid at time of application submittal. <p>During the appeal review, the next enrollment year became available (2018/2019).</p>	December 11, 2018	Approved using 2018/2019 enrollment year.
Pleasant View	Use eligibility at the time of an application receipt and allow funding for classrooms occupied prior to submittal of the application for funding.	2013/2014*	<ul style="list-style-type: none"> • Three-year lock was valid at time of application submittal. • Project completed and facilities constructed were occupied prior to requesting for State funding. <p>The next enrollment year (2018/2019) would not generate sufficient eligibility.</p>	February 27, 2019	Not approved.

ATTACHMENT C

District	District Eligibility Request	Enrollment Year of Request	Summary	SAB Meeting Date	Board Action
McFarland Unified	Approve a new construction application for funding based on an enrollment period that differs from the enrollment period in which the application was processed.	2019/2020	During the appeal review, the next enrollment year became available (2019/2020).	December 9, 2019	Approved using 2019/2020 enrollment year.
Porterville Unified	Approve a new construction application for funding based on an enrollment period that differs from the enrollment period in which the application was processed	2019/2020	<ul style="list-style-type: none"> • Three-year lock was valid at time of application submittal. • District had no available eligibility for the pupil grants requested using the 2018/2019 enrollment year. • Application was revoked in 2019. <p>District submitted appeal when 2019/2020 enrollment became available.</p>	May 27, 2020	Approved.
Dehesa	Approve a new construction application for funding based on an enrollment period that differs from the enrollment period in which the application was processed	2019/2020	<ul style="list-style-type: none"> • Three-year lock was valid at time of application submittal. • District had no available eligibility for the pupil grants requested using the 2018/2019 enrollment year. • Application was revoked in 2019. • District submitted appeal when 2019/2020 enrollment became available. 	June 24, 2020	Approved.

*Small School District – District’s eligibility is locked for three years.

SCHOOL FACILITY PROGRAM
CAREER TECHNICAL EDUCATION FACILITIES
PROGRAM UNFUNDED APPROVALS

PURPOSE OF REPORT

To present unfunded approvals for the sixth funding cycle of the School Facility Program (SFP) Career Technical Education Facilities Program (CTEFP).

DESCRIPTION

In June 2019, the State Allocation Board (Board) approved \$250 million, plus any remaining available funds, for the sixth funding cycle of CTEFP as a result of the passage of the Kindergarten through Community College Public Education Facilities Bond Act of 2016 (Proposition 51). Proposition 51 provided CTEFP \$500 million in bond authority. In addition, some funds from the Kindergarten-University Public Education Facilities Bond Act of 2006 (Proposition 1D) are also available. After combining these funds, this item requests the Board to approve 178 projects totaling \$287.0 million for placement on the Unfunded List (Lack of AB 55 Loans) for CTEFP grants as shown on Attachment A1.

Second, Staff is recommending that applications not funded due to insufficient funds be retained until June 30, 2022.

AUTHORITY

See Attachment B.

BACKGROUND

Under CTEFP, a local educational agency (LEA) operating a comprehensive high school may construct new or modernize existing facilities for career technical education programs. A Joint Powers Authority (JPA) operating career technical education programs as of May 20, 2006 may modernize existing facilities. The LEA is not required to demonstrate that it has unhouse pupils or that buildings are older than 25 years to be eligible for the program. The maximum grant for a new construction project is \$3 million. The maximum grant for a modernization project is \$1.5 million.

All projects are funded on a 50/50 state and local share basis. A financial contribution toward the cost of the CTEFP project must be equal to the

BACKGROUND (cont.)

State's grant. The local contribution toward the project cannot be waived. However, the applicant may request a loan for all or part of the local contribution if funds are not immediately available, as Financial Hardship assistance is not an option under CTEFP statute.

In August 2017, the Board approved an option to allocate \$250 million to the sixth, and final, funding cycle of CTEFP. Applications were submitted as follows:

- Grant Applications were due to the California Department of Education (CDE) by October 19, 2019.
- *Applications for Career Technical Education Facility Funding* (Form SAB 50-10) were originally due to the Office of Public School Construction (OPSC) by close of business April 6, 2020. However, due to the COVID-19 global pandemic this due date was extended to June 30, 2020.

Successful applicants, who achieved a minimum career technical education plan score of 105 on the Grant Application submitted to CDE, were eligible to submit a Form SAB 50-10 to OPSC. The score is based on relevant career technical education curriculum and facility needs to increase student achievement as required by statute and determined by CDE.

STAFF ANALYSIS/STATEMENTS

OPSC received 249 applications requesting approximately \$427.3 million for the sixth CTEFP funding cycle by June 30, 2020. In accordance with SFP Regulations, the applications are ranked by highest career technical education plan score and locale (as determined by the National Center for Education Statistics). The highest scoring application in each of the three designated locales, urban, suburban and rural, is presented for funding and then the pattern repeats until all applications or funding is exhausted, whichever comes first. Using this prescribed funding order, Staff is presenting 178 CTEFP projects for placement on the Unfunded List (Lack of AB 55 Loans) as shown in Attachment A1. The applications are within the available \$287,763,128 allotted to this funding cycle.

After accounting for the 178 applications that can be fully funded within the available \$287,763,128, there is a remaining balance of approximately \$792,328 available for the next project in line. Pursuant to SFP Regulation Section 1859.196, "if a project within any funding cycle cannot be fully apportioned because insufficient funding is available, the applicant may either accept the available funding as the full and final apportionment for the project or refuse funding entirely".

STAFF ANALYSIS/STATEMENTS (cont.)

At the June 26, 2019 meeting, the Board directed Staff to retain unapproved applications until December 31, 2021. However, with the extension of the application filing round due to the COVID-19 Pandemic, Staff recommends extending the date to retain unapproved applications for six additional months to June 30, 2022.

Rather than offering a partial approval to the next unapproved application at this time, and due to the additional time that Staff is proposing the applications exceeding available bond authority to be retained, Staff recommends waiting until sufficient funds are available to fully fund the next project shown on Attachment A2 before presenting it to the Board for approval. Any applications that do not receive an unfunded approval by June 30, 2022 will then be returned.

Tied Scores

In some instances, two or more CTEFP applications have the same career technical education plan score. The criteria outlined in SFP Regulation Sections 1859.196 (d)(3)(A-C) were used to determine the final funding order on Attachment A1. The application with the highest points in all weighted areas identified in Education Code Section 17078.72(j) is the first criterion. That number appears next to the plan score. If the weighted scores are also equal, the second criterion applied looks at whether the applicant will receive funding within the same funding cycle for another project or has received funding in the immediate prior funding cycle. If the applicant has already or will receive funding for another project, Yes appears in the designated column. If not, No is entered.

Receiving an Apportionment

All applicants must participate in the priority funding process to receive an Apportionment and are subject to the requirements for participation in priority funding. Some projects on Attachment A1 are requesting an unfunded approval with a “reservation of funds.” This means that the applicant has not yet obtained the required Division of the State Architect plan approval and/or a CDE Plan approval for the project. In these instances, the applicants will have 12 months from the date of Apportionment to submit the required approval(s) pursuant to SFP Regulation Section 1859.193(d). Failure to submit the required approvals within the 12-month period will result in the rescission of the project without further Board action.

STAFF ANALYSIS/STATEMENTS (cont.)

Summary

Staff recommends approval of the CTEFP projects on Attachment A1 for placement on the Unfunded List (Lack of AB 55 Loans). The total funding requested is \$286,970,800, which exhausts the majority of the funded available CTEFP funding as approved by the Board for this cycle.

As this is the final CTEFP funding cycle, OPSC is also proposing to retain the remaining, unprocessed applications until June 30, 2022, rather than the previously approved date of December 31, 2021 due to the COVID-19 Pandemic. Retaining the applications for this time will allow Staff to continue bringing eligible applications forward to the Board for approval when additional funds become available.

RECOMMENDATIONS

1. Approve the CTEFP projects in the amount of \$286,970,800 as shown on Attachment A1 for placement on the Unfunded List (Lack of AB 55 Loans).
2. Declare that the applications remaining in the sixth funding cycle, as shown on Attachment A2 be retained through June 30, 2022 to enable the Board to continue awarding unfunded CTEFP projects, provided additional bond authority is available. Any applications that do not receive an unfunded CTEFP approval by June 30, 2022 will be returned without further Board action.

The State Allocation Board approved this Item on September 30, 2020.

ATTACHMENT A1
Career Technical Education Facilities Program Unfunded Approvals

State Allocation Board Meeting, September 30, 2020

Funding Cycle	Funding Order	Locale	CTE Score	Weighted Scores	Prior Funding Y/N	CTEFP Funding Type	Application Number	District/ Joint Powers Authority	Site Name	County	Received Date	State Grant	State Loan	Total Unfunded Approval	
6	116	Urban	122.50	87.00		Modernization	59/68338-00-035	SAN DIEGO UNIFIED	CLAREMONT SENIOR HIGH	San Diego	04/01/2020	\$ 1,448,250.00	\$ -	\$ 1,448,250.00	
6	117	Rural	120.00			Modernization	59/68397-00-010	NORTHERN HUMBOLDT UNION HIGH	ARCATA HIGH	Humboldt	05/13/2020	\$ 511,123.00	\$ -	\$ 511,123.00	
6	118	Suburban	122.50	91.00	Y	New Construction	55/67889-00-008	WISEBURN UNIFIED	DA VINCI SCIENCE	Los Angeles	06/24/2020	\$ 495,748.00	\$ -	\$ 495,748.00	
6	119	Urban	122.00	93.00		Modernization	59/71175-00-002	MODESTO CITY HIGH	FRED C. BEYER HIGH	Stanislaus	04/01/2020	\$ 287,106.00	\$ -	\$ 287,106.00	
6	120	Rural	119.50	92.00		New Construction	55/68985-00-003	BANNING UNIFIED	BANNING HIGH	Riverside	02/27/2020	\$ 3,000,000.00	\$ -	\$ 3,000,000.00	
6	121	Suburban	122.50	90.00		New Construction	55/68310-00-005	SANTA MARIA JOINT UNION HIGH	RIGHETTI HIGH/CTE CENTER	Santa Barbara	06/26/2020	\$ 1,074,691.00	\$ -	\$ 1,074,691.00	
6	122	Urban	122.00	92.00		Modernization	59/68338-00-025	SAN DIEGO UNIFIED	SAN DIEGO SCIENCE AND TECHNOLOGY	San Diego	04/01/2020	\$ 1,349,428.00	\$ -	\$ 1,349,428.00	
6	123	Rural	119.50	91.00	N	New Construction	55/75572-00-002	WATERFORD UNIFIED	WATERFORD HIGH	Stanislaus	06/29/2020	\$ 166,699.00	\$ -	\$ 166,699.00	
6	124	Suburban	122.00	93.00		Modernization	59/66092-00-005	MONTREY PENINSULA UNIFIED	MARINA HIGH	Monterey	05/07/2020	\$ 814,710.00	\$ -	\$ 814,710.00	
6	125	Urban	122.00	87.00		New Construction	59/68168-00-002	FREMONT UNION HIGH	HOMESTEAD HIGH	Santa Clara	02/10/2020	\$ 2,610,583.00	\$ -	\$ 2,610,583.00	
6	126	Rural	119.50	91.00	N	New Construction	55/61820-00-001	DEL NORTE COUNTY UNIFIED	DEL NORTE HIGH	Del Norte	02/20/2020	\$ 510,136.00	\$ -	\$ 510,136.00	
6	127	Suburban	121.50	100.00		New Construction	55/65094-00-005	WEST COVINA UNIFIED	WEST COVINA HIGH	Los Angeles	01/14/2020	\$ 3,000,000.00	\$ -	\$ 3,000,000.00	
6	128	Urban	119.50	99.00		New Construction	55/71175-00-003	MODESTO CITY HIGH	GRACE M. DAVIS HIGH	Stanislaus	04/01/2020	\$ 1,501,533.00	\$ -	\$ 1,501,533.00	
6	129	Rural	119.50	89.00		New Construction	55/73937-00-001	REEP SUNSET UNIFIED	ARENAL HIGH	Kings	03/19/2020	\$ 3,000,000.00	\$ -	\$ 3,000,000.00	
6	130	Urban	121.50	92.00	Y	New Construction	55/68759-00-005	LUCIA MAR UNIFIED	ARROYO GRANDE HIGH	San Luis Obispo	03/31/2020	\$ 1,756,962.00	\$ -	\$ 1,756,962.00	
6	131	Suburban	121.00	105.00		Modernization	59/75085-00-007	ROCKLIN UNIFIED	ROCKLIN HIGH	Placer	06/30/2020	\$ 1,474,836.00	\$ -	\$ 1,474,836.00	
6	132	Rural	118.00			New Construction	55/62436-00-001	SELMA UNIFIED	SELMA HIGH	Fresno	04/10/2020	\$ 2,469,708.00	\$ -	\$ 2,469,708.00	
6	133	Urban	121.50	92.00	Y	New Construction	55/64733-00-032	LOS ANGELES UNIFIED	SHERMAN OAKS CENTER FOR ENRICHED STUDIES	Los Angeles	06/30/2020	\$ 1,602,168.00	\$ -	\$ 1,602,168.00	
6	134	Suburban	121.00	92.00		Modernization	59/67447-00-005	SAN JUAN UNIFIED	DEL CAMPO HIGH	Sacramento	03/26/2020	\$ 1,073,833.00	\$ -	\$ 1,073,833.00	
6	135	Rural	117.00	95.00		Modernization	59/62687-00-011	NORTHERN HUMBOLDT UNION HIGH	MCKINLEYVILLE HIGH	Humboldt	05/13/2020	\$ 182,601.00	\$ -	\$ 182,601.00	
6	136	Urban	121.50	87.00		New Construction	55/64725-05-003	LONG BEACH UNIFIED	BROWNING HIGH SCHOOL	Los Angeles	06/04/2020	\$ 798,477.00	\$ -	\$ 798,477.00	
6	137	Suburban	121.00	90.00	N	New Construction	55/67124-00-006	MORENO VALLEY UNIFIED	VISTA DEL LAJO HIGH	Riverside	04/03/2020	\$ 2,957,959.00	\$ -	\$ 2,957,959.00	
6	138	Rural	117.00	83.00		New Construction	55/72686-00-004	ESPARTO UNIFIED	ESPARTO HIGH	Yolo	04/06/2020	\$ 1,225,224.00	\$ -	\$ 1,225,224.00	
6	139	Suburban	121.00	90.00	N	New Construction	55/61796-02-003	WEST CONTRA COSTA UNIFIED	EL CERRITO SENIOR HIGH	Contra Costa	03/27/2020	\$ 653,042.00	\$ -	\$ 653,042.00	
6	140	Urban	120.50			Modernization	59/69310-00-007	SANTA MARIA JOINT UNION HIGH	SANTA MARIA HIGH	Santa Barbara	06/29/2020	\$ 1,293,265.00	\$ -	\$ 1,293,265.00	
6	141	Rural	116.00			New Construction	55/64014-00-002	KELSEVILLE UNIFIED	KELSEVILLE HIGH	Lake	04/01/2020	\$ 3,000,000.00	\$ -	\$ 3,000,000.00	
6	142	Suburban	120.50	99.00		New Construction	55/69583-00-003	MORGAN HILL UNIFIED	ANN SOBRATO HIGH	Santa Clara	04/10/2020	\$ 3,000,000.00	\$ -	\$ 3,000,000.00	
6	143	Urban	120.00			New Construction	55/71175-00-006	MODESTO CITY HIGH	MODESTO HIGH	Stanislaus	04/01/2020	\$ 1,164,131.00	\$ -	\$ 1,164,131.00	
6	144	Rural	114.50			New Construction	55/63529-00-020	KERN HIGH	ARVIN HIGH	Kern	04/01/2020	\$ 2,080,999.00	\$ -	\$ 2,080,999.00	
6	145	Suburban	120.50	92.00		New Construction	55/67124-00-005	MORENO VALLEY UNIFIED	VISTA DEL LAJO HIGH	Riverside	04/03/2020	\$ 2,800,000.00	\$ -	\$ 2,800,000.00	
6	146	Urban	119.50			Modernization	59/61259-00-004	OAKLAND UNIFIED	FREMONT HIGH	Alameda	04/03/2020	\$ 1,500,000.00	\$ -	\$ 1,500,000.00	
6	147	Rural	114.00			New Construction	55/72686-00-002	ESPARTO UNIFIED	ESPARTO HIGH	Yolo	04/06/2020	\$ 1,139,072.00	\$ -	\$ 1,139,072.00	
6	148	Suburban	120.50	85.00		Modernization	59/67124-00-001	MORENO VALLEY UNIFIED	MARCH MOUNTAIN (CONT.)	Riverside	04/02/2020	\$ 424,464.00	\$ -	\$ 424,464.00	
6	149	Urban	119.00	96.00		Modernization	59/68338-00-006	SAN DIEGO UNIFIED	SERRA SENIOR HIGH	San Diego	04/01/2020	\$ 1,216,691.00	\$ -	\$ 1,216,691.00	
6	150	Rural	112.50	81.00		New Construction	55/68944-00-008	TAHOE-TRUCKEE UNIFIED	TRUCKEE HIGH SCHOOL	Placer	03/11/2020	\$ 1,314,477.00	\$ -	\$ 1,314,477.00	
6	151	Suburban	120.00			New Construction	55/61150-00-002	CASTRO VALLEY UNIFIED	CASTRO VALLEY HIGH	Alameda	03/25/2020	\$ 1,753,121.00	\$ -	\$ 1,753,121.00	
6	152	Urban	119.00	93.00		New Construction	55/61630-00-001	ACALANES UNION HIGH	LAS LOMAS HIGH	Contra Costa	03/10/2020	\$ 1,615,242.00	\$ -	\$ 1,615,242.00	
6	153	Rural	112.50	79.00		New Construction	55/72686-00-003	ESPARTO UNIFIED	ESPARTO HIGH	Yolo	04/06/2020	\$ 1,225,748.00	\$ -	\$ 1,225,748.00	
6	154	Suburban	119.50	89.00		New Construction	55/73437-00-006	COMPTON UNIFIED	COMPTON HIGH	Los Angeles	06/25/2020	\$ 624,052.00	\$ -	\$ 624,052.00	
6	155	Urban	118.00	90.00		Modernization	59/68346-00-002	SAN DIEGUITO UNION HIGH	LA COSTA CANYON HIGH	San Diego	04/03/2020	\$ 673,860.00	\$ -	\$ 673,860.00	
6	156	Rural	112.00	86.00		Modernization	59/75234-00-003	GOLDEN PLAINS UNIFIED	TRANQUILITY HIGH	Fresno	06/29/2020	\$ 1,500,000.00	\$ -	\$ 1,500,000.00	
6	157	Suburban	119.50	88.00		New Construction	55/78899-00-007	WISEBURN UNIFIED	DA VINCI COMMUNICATIONS HIGH	Los Angeles	05/24/2020	\$ 108,881.00	\$ -	\$ 108,881.00	
6	158	Urban	118.00	89.00		Modernization	59/68338-00-029	SAN DIEGO UNIFIED	MIRA MESA SENIOR HIGH	San Diego	04/01/2020	\$ 1,034,980.00	\$ -	\$ 1,034,980.00	
6	159	Rural	112.00	82.00		New Construction	55/62364-00-001	PARLIER UNIFIED	PARLIER HIGH	Fresno	03/30/2020	\$ 1,595,385.00	\$ -	\$ 1,595,385.00	
6	160	Suburban	119.50	87.00		New Construction	55/78899-00-006	WISEBURN UNIFIED	DA VINCI COMMUNICATIONS HIGH	Los Angeles	06/24/2020	\$ 153,133.00	\$ -	\$ 153,133.00	
6	161	Urban	117.00	100.00		New Construction	55/75523-00-006	PORTERVILLE UNIFIED	MONACHE HIGH	Tulare	03/04/2020	\$ 3,000,000.00	\$ -	\$ 3,000,000.00	
6	162	Rural	109.50			New Construction	55/10116-00-001	GLENN COUNTY OFFICE OF EDUCATION	WILLIAM FINCH	Glenn	04/06/2020	\$ 1,073,463.00	\$ -	\$ 1,073,463.00	
6	163	Suburban	119.00			New Construction	55/68452-00-006	VISTA UNIFIED	RANCHO BUENA VISTA HIGH	San Diego	06/22/2020	\$ 1,374,914.00	\$ -	\$ 1,374,914.00	
6	164	Urban	117.00	88.00		Modernization	59/68346-00-003	SAN DIEGUITO UNION HIGH	TORREY PINES HIGH	San Diego	04/03/2020	\$ 1,067,835.00	\$ -	\$ 1,067,835.00	
6	165	Rural	108.50			New Construction	55/70766-00-001	GEYSERVILLE UNIFIED	GEYSERVILLE NEW TECH ACADEMY	Sonoma	03/30/2020	\$ 2,006,040.00	\$ -	\$ 2,006,040.00	
6	166	Suburban	118.50	96.00		New Construction	55/64774-00-001	LYNWOOD UNIFIED	MARCO ANTONIO FIREBAUGH HIGH	Los Angeles	04/03/2020	\$ 600,000.00	\$ -	\$ 600,000.00	
6	167	Urban	117.00	86.00		Modernization	59/68338-00-024	SAN DIEGO UNIFIED	SERRA SENIOR HIGH	San Diego	04/01/2020	\$ 1,170,061.00	\$ -	\$ 1,170,061.00	
6	168	Rural	107.00	79.00		Modernization	59/61620-00-002	DEL NORTE COUNTY UNIFIED	DEL NORTE HIGH	Del Norte	02/20/2020	\$ 183,311.00	\$ -	\$ 183,311.00	
6	169	Suburban	118.50	93.00		New Construction	55/68452-00-005	VISTA UNIFIED	RANCHO BUENA VISTA HIGH	San Diego	06/22/2020	\$ 1,374,914.00	\$ -	\$ 1,374,914.00	
6	170	Urban	117.00	83.00		Modernization	59/68338-00-033	SAN DIEGO UNIFIED	HOOVER SENIOR HIGH	San Diego	04/01/2020	\$ 962,262.00	\$ -	\$ 962,262.00	
6	171	Rural	107.00	76.00		New Construction	55/75523-00-007	PORTERVILLE UNIFIED	STRATHMORE HIGH	Tulare	03/20/2020	\$ 3,000,000.00	\$ -	\$ 3,000,000.00	
6	172	Suburban	116.50	90.00		New Construction	55/61796-01-005	WEST CONTRA COSTA UNIFIED	DE ANZA SENIOR HIGH	Contra Costa	03/27/2020	\$ 1,348,434.00	\$ -	\$ 1,348,434.00	
6	173	Urban	116.50	91.00		Modernization	59/68478-27-001	SAN FRANCISCO UNIFIED	MARSHALL (THURGOOD) ACADEMIC H	San Francisco	03/12/2020	\$ 1,246,541.00	\$ -	\$ 1,246,541.00	
6	174	Rural	106.50	83.00		New Construction	55/65136-00-003	WILLIAM S. HART UNION HIGH	CASTAIC HIGH	Los Angeles	03/18/2020	\$ 461,463.00	\$ -	\$ 461,463.00	
6	175	Suburban	118.50	89.00		New Construction	55/73924-00-002	LOS ALAMITOS UNIFIED	LOS ALAMITOS HIGH	Orange	12/17/2019	\$ 1,172,559.00	\$ -	\$ 1,172,559.00	
6	176	Urban	116.50	88.00		New Construction	55/75101-00-008	PLEASANTON UNIFIED	FOOTBALL HIGH	Alameda	05/26/2020	\$ 3,000,000.00	\$ -	\$ 3,000,000.00	
6	177	Rural	106.50	77.00		New Construction	55/69944-00-009	TAHOE-TRUCKEE UNIFIED	SIERRA CONTINUATION HIGH	Placer	03/11/2020	\$ 260,535.00	\$ -	\$ 260,535.00	
6	178	Suburban	118.50	88.00		New Construction	55/73973-00-003	CENTER JOINT UNIFIED	CENTER HIGH	Sacramento	03/18/2020	\$ 1,370,529.00	\$ -	\$ 1,370,529.00	
												TOTAL	\$ 274,590,495.00	\$ 12,380,305.00	\$ 286,970,800.00

ATTACHMENT A2
Career Technical Education Facilities Program Workload List

State Allocation Board Meeting, September 30, 2020

Funding Cycle	Locale	CTE Score	Weighted Scores	Prior CTEFP Funding Y/N	CTEFP Funding Type	Application Number	District/ Joint Powers Authority	Site Name	County	Received Date	REQUESTED STATE GRANT	REQUESTED STATE LOAN	TOTAL ESTIMATED STATE GRANT
6	Urban	116.50	85.00		New Construction	55/69468-00-001	FREMONT UNION HIGH	HOMESTEAD HIGH	Santa Clara	06/24/2020	\$ 1,148,679.00	\$ -	\$ 1,148,679.00
6	Rural	105.50			New Construction	55/62430-00-002	SELMA UNIFIED	SELMA HIGH	Fresno	04/10/2020	\$ 2,980,536.00	\$ -	\$ 2,980,536.00
6	Suburban	118.00	90.00		Modernization	59/67090-00-006	JURUPA UNIFIED	JURUPA VALLEY HIGH	Riverside	04/06/2020	\$ 62,830.00	\$ -	\$ 62,830.00
6	Urban	116.00	88.00		New Construction	55/68338-00-005	SAN DIEGO UNIFIED	MORSE SENIOR HIGH	San Diego	04/01/2020	\$ 3,000,000.00	\$ -	\$ 3,000,000.00
6	Rural	105.00	82.00		Modernization	59/61820-00-001	DEL NORTE UNIFIED	DEL NORTE HIGH	Del Norte	02/20/2020	\$ 152,781.00	\$ -	\$ 152,781.00
6	Suburban	118.00	89.00		New Construction	55/67314-00-014	ELK GROVE UNIFIED	PLEASANT GROVE HIGH	Sacramento	04/03/2020	\$ 935,792.00	\$ -	\$ 935,792.00
6	Urban	116.00	86.00		New Construction	55/68585-00-003	LODI UNIFIED	BEAR CREEK HIGH	San Joaquin	03/31/2020	\$ 1,834,512.00	\$ -	\$ 1,834,512.00
6	Rural	105.00	80.00		New Construction	55/75028-00-002	MOUNTAIN VALLEY UNIFIED	HAYFORK HIGH	Trinity	03/18/2020	\$ 3,000,000.00	\$ -	\$ 3,000,000.00
6	Suburban	118.00	85.00		New Construction	55/70524-00-003	BENICIA UNIFIED	BENICIA HIGH	Solano	12/11/2019	\$ 2,783,347.00	\$ -	\$ 2,783,347.00
6	Urban	115.50	88.00		New Construction	55/73643-00-004	TUSTIN UNIFIED	LEGACY MAGNET ACADEMY	Orange	03/09/2020	\$ 3,000,000.00	\$ -	\$ 3,000,000.00
6	Rural	105.00	79.00		New Construction	55/67181-00-001	PALO VERDE UNIFIED	PALO VERDE HIGH	Riverside	04/06/2020	\$ 3,000,000.00	\$ -	\$ 3,000,000.00
6	Suburban	118.00	84.00		Modernization	59/73973-00-004	CENTER JOINT UNIFIED	CENTER HIGH	Sacramento	12/06/2019	\$ 280,817.00	\$ -	\$ 280,817.00
6	Urban	115.50	84.00		Modernization	59/68338-00-023	SAN DIEGO UNIFIED	LA JOLLA SENIOR HIGH	San Diego	04/01/2020	\$ 744,868.00	\$ -	\$ 744,868.00
6	Rural	105.00	77.00		New Construction	55/62430-00-003	SELMA UNIFIED	SELMA HIGH	Fresno	04/10/2020	\$ 3,000,000.00	\$ -	\$ 3,000,000.00
6	Suburban	117.00	91.00		New Construction	55/64352-00-009	CENTINELA VALLEY UNION HIGH	HAWTHORNE HIGH	Los Angeles	04/06/2020	\$ 1,393,286.00	\$ -	\$ 1,393,286.00
6	Urban	115.00			Modernization	59/64568-00-003	GLENDALE UNIFIED	HOOVER (HERBERT) SENIOR HIGH	Los Angeles	04/03/2020	\$ 303,570.00	\$ -	\$ 303,570.00
6	Suburban	117.00	87.00		New Construction	55/61796-04-003	WEST CONTRA COSTA UNIFIED	PINOLE VALLEY HIGH	Contra Costa	03/27/2020	\$ 1,206,614.00	\$ -	\$ 1,206,614.00
6	Urban	114.50			New Construction	55/64733-00-030	LOS ANGELES UNIFIED	BOYLE HEIGHTS STEM HIGH	Los Angeles	06/30/2020	\$ 2,068,338.00	\$ -	\$ 2,068,338.00
6	Suburban	116.50			New Construction	55/67033-00-003	CORONA-NORCO UNIFIED	ROOSEVELT HIGH	Riverside	04/01/2020	\$ 1,787,158.00	\$ -	\$ 1,787,158.00
6	Urban	113.50			New Construction	55/64725-05-004	LONG BEACH UNIFIED	MILLIKAN SENIOR HIGH	Los Angeles	06/02/2020	\$ -	\$ -	\$ -
6	Suburban	116.00			New Construction	55/61796-04-002	WEST CONTRA COSTA UNIFIED	PINOLE VALLEY HIGH	Contra Costa	03/27/2020	\$ 1,201,883.00	\$ -	\$ 1,201,883.00
6	Urban	113.00			Modernization	59/72652-00-001	VENTURA UNIFIED	VENTURA HIGH	Ventura	05/06/2020	\$ 1,243,874.00	\$ -	\$ 1,243,874.00
6	Suburban	115.00			New Construction	55/75713-00-003	ALHAMBRA UNIFIED	MARK KEPPEL HIGH	Los Angeles	03/16/2020	\$ 2,201,792.00	\$ -	\$ 2,201,792.00
6	Urban	111.50	92.00		Modernization	59/72652-00-002	VENTURA UNIFIED	VENTURA HIGH	Ventura	05/06/2020	\$ 762,547.00	\$ -	\$ 762,547.00
6	Suburban	114.50	91.00		New Construction	55/72603-00-003	SIMI VALLEY UNIFIED	SANTA SUSANA HIGH	Ventura	06/30/2020	\$ 3,000,000.00	\$ -	\$ 3,000,000.00
6	Urban	111.50	80.00		New Construction	55/69401-00-013	CAMPBELL UNION HIGH	LEIGH HIGH	Santa Clara	06/29/2020	\$ 2,397,889.00	\$ 2,397,889.00	\$ 4,795,778.00
6	Suburban	114.50	86.00	N	New Construction	55/73437-00-004	COMPTON UNIFIED	COMPTON HIGH	Los Angeles	06/25/2020	\$ 3,000,000.00	\$ -	\$ 3,000,000.00
6	Urban	111.50	76.00		New Construction	55/66670-00-006	SANTA ANA UNIFIED	SEGERSTROM HIGH	Orange	03/31/2020	\$ 3,000,000.00	\$ -	\$ 3,000,000.00
6	Suburban	114.50	86.00	N	New Construction	55/73973-00-002	CENTER JOINT UNIFIED	CENTER HIGH	Sacramento	03/18/2020	\$ 2,247,127.00	\$ -	\$ 2,247,127.00
6	Urban	111.00	82.00		Modernization	59/68338-00-028	SAN DIEGO UNIFIED	LINCOLN HIGH SCHOOL	San Diego	04/01/2020	\$ 636,004.00	\$ -	\$ 636,004.00
6	Suburban	114.00	82.00		Modernization	59/67447-00-004	SAN JUAN UNIFIED	DEL CAMPO HIGH	Sacramento	03/26/2020	\$ 908,534.00	\$ -	\$ 908,534.00
6	Urban	111.00	80.00		New Construction	55/69401-00-014	CAMPBELL UNION HIGH	WESTMONT HIGH	Santa Clara	06/29/2020	\$ 2,472,522.00	\$ 2,472,522.00	\$ 4,945,044.00
6	Suburban	114.00	79.00		New Construction	55/67033-00-002	CORONA-NORCO UNIFIED	ELEANOR ROOSEVELT HIGH	Riverside	04/01/2020	\$ 1,833,277.00	\$ -	\$ 1,833,277.00
6	Urban	110.50			Modernization	59/68338-00-030	SAN DIEGO UNIFIED	LINCOLN HIGH SCHOOL	San Diego	04/01/2020	\$ 619,549.00	\$ -	\$ 619,549.00
6	Suburban	113.50	87.00		New Construction	55/67439-00-002	SACRAMENTO CITY UNIFIED	ROSEMONT HIGH	Sacramento	06/29/2020	\$ 1,250,000.00	\$ -	\$ 1,250,000.00
6	Urban	109.50			Modernization	59/72652-00-003	VENTURA UNIFIED	VENTURA HIGH	Ventura	05/06/2020	\$ 777,650.00	\$ -	\$ 777,650.00
6	Suburban	113.50	86.00		New Construction	55/61796-04-001	WEST CONTRA COSTA UNIFIED	PINOLE VALLEY HIGH	Contra Costa	03/27/2020	\$ 2,003,776.00	\$ -	\$ 2,003,776.00
6	Urban	108.50			New Construction	55/64733-00-029	LOS ANGELES UNIFIED	GRANT (ULYSSES S.) SENIOR HIGH	Los Angeles	06/30/2020	\$ 2,842,443.00	\$ -	\$ 2,842,443.00
6	Suburban	113.00	77.00		New Construction	55/64352-00-007	CENTINELA VALLEY UNION HIGH	HAWTHORNE HIGH	Los Angeles	03/30/2020	\$ 1,881,729.00	\$ -	\$ 1,881,729.00
6	Urban	107.50	80.00		New Construction	55/66431-05-001	ANAHEIM UNION HIGH	MAGNOLIA HIGH	Orange	04/03/2020	\$ 1,316,065.00	\$ -	\$ 1,316,065.00
6	Suburban	112.00			Modernization	59/64774-00-003	LYNWOOD UNIFIED	LYNWOOD HIGH	Los Angeles	04/03/2020	\$ 675,000.00	\$ -	\$ 675,000.00
6	Urban	107.50	77.00		New Construction	55/68650-00-001	RIPON UNIFIED	RIPON HIGH	San Joaquin	03/31/2020	\$ 1,582,695.00	\$ -	\$ 1,582,695.00
6	Suburban	111.50	84.00		Modernization	59/68130-00-005	GROSSMONT UNION HIGH	MT. MIGUEL HIGH	San Diego	03/03/2020	\$ 1,399,749.00	\$ -	\$ 1,399,749.00
6	Urban	107.00	85.00		New Construction	55/75101-00-007	PLEASANT UNIFIED	FOOTHILL HIGH	Alameda	06/26/2020	\$ 3,000,000.00	\$ -	\$ 3,000,000.00
6	Suburban	111.50	80.00		New Construction	55/69401-00-015	CAMPBELL UNION HIGH	PROSPECT HIGH	Santa Clara	06/29/2020	\$ 2,455,157.00	\$ 2,455,157.00	\$ 4,910,313.00
6	Urban	107.00	80.00		Modernization	59/68338-00-034	SAN DIEGO UNIFIED	CRAWFORD SENIOR HIGH	San Diego	04/01/2020	\$ 1,251,938.00	\$ -	\$ 1,251,938.00
6	Suburban	110.50	82.00		Modernization	59/75242-00-001	VAL VERDE UNIFIED	RANCHO VERDE HIGH	Riverside	06/30/2020	\$ 224,132.00	\$ -	\$ 224,132.00
6	Urban	106.00	91.00		Modernization	59/72652-00-004	VENTURA UNIFIED	BUENA HIGH	Ventura	05/06/2020	\$ 1,050,526.00	\$ -	\$ 1,050,526.00
6	Suburban	110.50	80.00		New Construction	55/73973-00-004	CENTER JOINT UNIFIED	CENTER HIGH	Sacramento	03/18/2020	\$ 1,856,948.00	\$ -	\$ 1,856,948.00
6	Urban	106.00	82.00		Modernization	59/68338-00-027	SAN DIEGO UNIFIED	HOOVER SENIOR HIGH	San Diego	04/01/2020	\$ 1,418,508.00	\$ -	\$ 1,418,508.00
6	Suburban	110.00	87.00		New Construction	55/75093-00-002	DUBLIN UNIFIED	DUBLIN HIGH	Alameda	06/30/2020	\$ 265,505.00	\$ -	\$ 265,505.00
6	Urban	105.00	79.00		New Construction	55/64725-00-009	LONG BEACH UNIFIED	JORDAN HIGH	Los Angeles	04/17/2020	\$ 3,000,000.00	\$ -	\$ 3,000,000.00
6	Suburban	110.00	80.00		New Construction	55/73437-00-005	COMPTON UNIFIED	COMPTON HIGH	Los Angeles	06/25/2020	\$ 2,384,231.00	\$ -	\$ 2,384,231.00
6	Urban	105.00	77.00		Modernization	59/68338-00-036	SAN DIEGO UNIFIED	KEARNY SCT	San Diego	04/01/2020	\$ 1,498,092.00	\$ -	\$ 1,498,092.00
6	Suburban	108.50	87.00		New Construction	55/64451-00-005	DOWNEY UNIFIED	WARREN HIGH	Los Angeles	03/24/2020	\$ 3,000,000.00	\$ -	\$ 3,000,000.00
6	Urban	105.00	73.00		New Construction	55/68809-00-002	SAN LUIS COASTAL UNIFIED	SAN LUIS OBISPO HIGH	San Luis Obispo	03/03/2020	\$ 3,000,000.00	\$ -	\$ 3,000,000.00
6	Suburban	108.50	86.00		Modernization	59/69823-00-003	SANTA CRUZ CITY HIGH	SOQUEL HIGH	Santa Cruz	04/01/2020	\$ 372,071.00	\$ -	\$ 372,071.00
6	Suburban	108.50	84.00		New Construction	55/69583-00-004	MORGAN HILL UNIFIED	ANN SOBRATO HIGH	Santa Clara	04/10/2020	\$ 3,000,000.00	\$ -	\$ 3,000,000.00
6	Suburban	108.50	80.00		Modernization	59/68700-00-003	ATASCADERO UNIFIED	ATASCADERO HIGH	San Luis Obispo	03/31/2020	\$ 919,970.00	\$ -	\$ 919,970.00
6	Suburban	108.00			New Construction	55/64451-00-004	DOWNEY UNIFIED	WARREN HIGH	Los Angeles	03/24/2020	\$ 3,000,000.00	\$ -	\$ 3,000,000.00
6	Suburban	107.50			New Construction	55/61721-00-003	LIBERTY UNION HIGH	FREEDOM HIGH	Contra Costa	04/03/2020	\$ 1,166,863.00	\$ -	\$ 1,166,863.00
6	Suburban	107.00			New Construction	55/68452-00-004	VISTA UNIFIED	VISTA HIGH	San Diego	06/22/2020	\$ 3,000,000.00	\$ -	\$ 3,000,000.00
6	Suburban	106.50			New Construction	55/75093-00-003	DUBLIN UNIFIED	DUBLIN HIGH	Alameda	06/30/2020	\$ 312,724.00	\$ -	\$ 312,724.00
6	Suburban	106.00			New Construction	55/64212-00-001	ABC UNIFIED	ARTESIA HIGH	Los Angeles	04/02/2020	\$ 2,673,655.00	\$ -	\$ 2,673,655.00
6	Suburban	105.50	81.00		Modernization	59/74021-00-002	MISSION VALLEY ROP	MISSION VALLEY ROCP	Alameda	02/11/2020	\$ 450,000.00	\$ -	\$ 450,000.00
6	Suburban	105.50	76.00		New Construction	55/69310-00-005	SANTA MARIA JOINT UNION HIGH	RIGHETTI (ERNEST) HIGH	Santa Barbara	06/29/2020	\$ 1,466,944.00	\$ -	\$ 1,466,944.00
6	Suburban	105.00	82.00		Modernization	59/74401-00-001	IMPERIAL VALLEY ROP	IMPERIAL VALLEY ROP	Imperial	03/19/2020	\$ 261,000.00	\$ -	\$ 261,000.00
6	Suburban	105.00	81.00		New Construction	55/64451-00-006	DOWNEY UNIFIED	WARREN HIGH	Los Angeles	03/24/2020	\$ 3,000,000.00	\$ -	\$ 3,000,000.00
6	Suburban	105.00	76.00		New Construction	55/71217-00-003	PATERSON JOINT UNIFIED	PATERSON HIGH	Stanislaus	06/16/2020	\$ 2,999,965.00	\$ -	\$ 2,999,965.00
6	Suburban	105.00	72.00		New Construction	55/68700-00-002	ATASCADERO UNIFIED	ATASCADERO HIGH	San Luis Obispo	04/01/2020	\$ 2,180,967.00	\$ -	\$ 2,180,967.00
6	Suburban	105.00	70.00		New Construction	55/68700-00-003	ATASCADERO UNIFIED	ATASCADERO HIGH	San Luis Obispo	04/01/2020	\$ 532,386.00	\$ -	\$ 532,386.00
TOTAL											\$ 121,678,815.00	\$ 7,325,568.00	\$ 129,004,383.00

NOTE: Final funding order for tied applications to be determined at a later date.

ATTACHMENT B

AUTHORITY REFERENCE

EC Section 101122(a)(4) states: "The amount of five hundred million dollars (\$500,000,000) for facilities for career technical education programs pursuant to Article 13 (commencing with Section 17078.70) of Chapter 12.5 of Part 10 of Division 1 of Title 1."

SFP Regulation Section 1859.193(d) states in part:

If an applicant meets the eligibility criteria in Section 1859.192, but does not have the necessary approvals from the [Division of the State Architect] and/or the [California Department of Education] CDE at the time of Apportionment, the Board may apportion funds for the Career Technical Education Facilities Project and reserve them for a period of up to 12 months. The grant amount to be reserved for the project will be the maximum funding as determined above in (a), (b), or (c).

SFP Regulation Section 1859.196(d) states in part:

(d) For the third and any subsequent cycles, the Board shall apportion funds regardless of Service Region.

(1) Funds shall be apportioned to the highest ranked project in each locale. In order to continue this funding process, one project from each locale must be apportioned. If there are no applications in a given locale(s), projects will be apportioned in the remaining locale(s).

(2) The process will continue until the applications or funds are exhausted, whichever comes first.

(3) In the event two or more applications have the same career technical education plan score, the Board shall approve the applications in the following order:

(A) The application with the highest total score in all weighted areas of the career technical education plan score identified in Education Code Section 17078.72(j).

(B) The applicant without a Career Technical Education Facilities Project in the immediate prior funding cycle or without an Approved Application for Career Technical Education Facilities Project Funding that will receive funding in the current cycle.

(C) After the above criteria have been applied, a lottery system may be used to determine the final funding order.

(e) If an Approved Application for Career Technical Education Facilities Project Funding within any funding cycle cannot be fully apportioned because insufficient funding is available, the applicant may either accept the available funding as the full and final apportionment for the project or refuse funding entirely. If funding is refused, the Board shall consider funding the next project eligible for an apportionment pursuant to this Section.

(f) For any Approved Application for Career Technical Education Facilities Project Funding not apportioned pursuant to this Section, the application shall be returned to the applicant. An Approved Application for Career Technical Education Facilities Project

ATTACHMENT B

Funding returned to the applicant may be resubmitted during a subsequent application acceptance period identified in Section 1859.191, provided the application meets the eligibility criteria in Section 1859.192.

Note: Authority cited: Sections 17070.35 and 17078.72(k), Education Code.
Reference: Section 17078.72, Education Code.

APPLICANT DATA

Application No: 59/67124-00-003
County: Riverside
Applicant: Moreno Valley Unified

Site Name: Canyon Springs High
Industry Sector: Information and Communication Technologies
Pathway: Information Support and Services

PROJECT DATA

Type of Project: Modernization
Reservation of Funds: Yes
Loan Requested: No
Qualifying SFP Project: N/A
Number of CTE Classrooms: 2
SFP Classroom Allowance Deduction: N/A

GRANT DATA

<u>Eligible Project Costs (50%)</u>	
Construction:	\$913,814.00
Equipment:	156,104.00
Site Development:	0.00
SFP Deduction:	0.00
Total State Share (50%)	1,069,918.00
District Share (50%)	1,069,918.00
Total Project Costs	\$2,139,836.00

PROJECT FINANCING

	Fund Code	Proposition	
<u>State Share (50%)</u>			
This Project	957-600	1D	\$1,069,918.00
<u>District Share (50%)</u>			
Cash Contribution			1,069,918.00
State Loan			
Total Project Cost			\$2,139,836.00

Funding Source(s): Proposition 1D Bonds/2006-Nov.

Pursuant to the Board's action on March 11, 2009, this application is presented for unfunded approval and placement on the Unfunded List (Lack of AB 55 Loans). This approval does not constitute a guarantee or commitment of future State funding.

Pursuant to School Facility Program Regulation Section 1859.90.4, the applicant is required to submit a signed Grant Agreement for the project prior to or concurrent with a request for the release of funds.

Pursuant to School Facility Program Regulation Section 1859.199, the State portion of any and all project savings realized from the funding of a Career Technical Education Facilities Program project must be returned to the State.

The Applicant shall ensure that it is in compliance with all applicable laws, regulations and certifications it made on the program forms.

The Applicant is responsible for ensuring that the project is compliant with Prevailing Wage Monitoring and/or Labor Compliance Program requirements at the time construction contracts are executed and/or construction commenced.

The Applicant has requested a Reservation of Funds. Pursuant to School Facility Program Regulation Section 1859.197, the Applicant is required to submit the California Department of Education plan approval and the Division of the State Architect approved plans and specifications to the Office of Public School Construction within 12 months of receiving an Apportionment. If this requirement is not met, the Apportionment will be rescinded without further Board action.

APPLICANT DATA

Application No: 55/70532-00-003
County: Solano
Applicant: Dixon Unified

Site Name: Dixon High
Industry Sector: Agriculture and Natural Resources
Pathway: Ornamental Horticulture;
 Agriscience; Agricultural Mechanics

PROJECT DATA

Type of Project: New Construction
Reservation of Funds: Yes
Loan Requested: No
Qualifying SFP Project: N/A
Number of CTE Classrooms: 3
SFP Classroom Allowance Deduction: N/A

GRANT DATA

Eligible Project Costs (50%)

Construction:	\$888,690.00
Equipment:	0.00
Site Development:	237,750.00
SFP Deduction:	0.00
<hr/>	
Total State Share (50%)	1,126,440.00
District Share (50%)	1,126,440.00
<hr/>	
Total Project Costs	\$2,252,880.00

PROJECT FINANCING

	Fund Code	Proposition	
<u>State Share (50%)</u>			
This Project	957-600	1D	\$1,126,440.00
<u>District Share (50%)</u>			
Cash Contribution			1,126,440.00
State Loan			
Total Project Cost			<hr/> \$2,252,880.00 <hr/>

Funding Source(s): Proposition 1D Bonds/2006-Nov.

Pursuant to the Board's action on March 11, 2009, this application is presented for unfunded approval and placement on the Unfunded List (Lack of AB 55 Loans). This approval does not constitute a guarantee or commitment of future State funding.

Pursuant to School Facility Program Regulation Section 1859.90.4, the applicant is required to submit a signed Grant Agreement for the project prior to or concurrent with a request for the release of funds.

Pursuant to School Facility Program Regulation Section 1859.199, the State portion of any and all project savings realized from the funding of a Career Technical Education Facilities Program project must be returned to the State.

The Applicant shall ensure that it is in compliance with all applicable laws, regulations and certifications it made on the program forms.

The Applicant is responsible for ensuring that the project is compliant with Prevailing Wage Monitoring and/or Labor Compliance Program requirements at the time construction contracts are executed and/or construction commenced.

The Applicant has requested a Reservation of Funds. Pursuant to School Facility Program Regulation Section 1859.197, the Applicant is required to submit the California Department of Education plan approval and the Division of the State Architect approved plans and specifications to the Office of Public School Construction within 12 months of receiving an Apportionment. If this requirement is not met, the Apportionment will be rescinded without further Board action.

APPLICANT DATA

Application No: 59/65466-00-002
County: Marin
Applicant: San Rafael City High

Site Name: Terra Linda High
Industry Sector: Information and Communication Technologies
Pathway(s): Games and Simulation

PROJECT DATA

Type of Project: Modernization
Reservation of Funds: Yes
Loan Requested: No
Qualifying SFP Project: n/a
Number of CTE Classrooms: 3
SFP Classroom Allowance Deduction: n/a

GRANT DATA

<u>Eligible Project Costs (50%)</u>	
Construction:	\$1,263,960.00
Equipment:	87,099.00
Site Development:	0.00
SFP Deduction:	0.00
Total State Share (50%)	1,351,059.00
District Share (50%)	1,351,059.00
Total Project Costs	\$2,702,118.00

PROJECT FINANCING

	Fund Code	Proposition	
<u>State Share (50%)</u>			
This Project	957-600	1D	\$1,351,059.00
<u>District Share (50%)</u>			
Cash Contribution			1,351,059.00
State Loan			
Total Project Cost			\$2,702,118.00

Funding Source(s): Proposition 1D Bonds/2006-Nov.

Pursuant to the Board's action on March 11, 2009, this application is presented for unfunded approval and placement on the Unfunded List (Lack of AB 55 Loans). This approval does not constitute a guarantee or commitment of future State funding.

Pursuant to School Facility Program Regulation Section 1859.90.4, the applicant is required to submit a signed Grant Agreement for the project prior to or concurrent with a request for the release of funds.

Pursuant to School Facility Program Regulation Section 1859.199, the State portion of any and all project savings realized from the funding of a Career Technical Education Facilities Program project must be returned to the State.

The Applicant shall ensure that it is in compliance with all applicable laws, regulations and certifications it made on the program forms.

The Applicant is responsible for ensuring that the project is compliant with Prevailing Wage Monitoring and/or Labor Compliance Program requirements at the time construction contracts are executed and/or construction commenced.

The Applicant has requested a Reservation of Funds. Pursuant to School Facility Program Regulation Section 1859.197, the Applicant is required to submit the California Department of Education plan approval and the Division of the State Architect approved plans and specifications to the Office of Public School Construction within 12 months of receiving an Apportionment. If this requirement is not met, the Apportionment will be rescinded without further Board action.

APPLICANT DATA

Application No: 59/67124-00-002
County: Riverside
Applicant: Moreno Valley Unified

Site Name: Moreno Valley High
Industry Sector: Manufacturing and Product Development
Pathway: Welding and Materials Joining

PROJECT DATA

Type of Project: Modernization
Reservation of Funds: Yes
Loan Requested: No
Qualifying SFP Project: N/A
Number of CTE Classrooms: 2
SFP Classroom Allowance Deduction: N/A

GRANT DATA

<u>Eligible Project Costs (50%)</u>	
Construction:	\$572,022.00
Equipment:	527,945.00
Site Development:	0.00
SFP Deduction:	0.00
Total State Share (50%)	1,099,967.00
District Share (50%)	1,099,967.00
Total Project Costs	\$2,199,934.00

PROJECT FINANCING

	Fund Code	Proposition	
<u>State Share (50%)</u>			
This Project	957-600	1D	\$1,099,967.00
<u>District Share (50%)</u>			
Cash Contribution			1,099,967.00
State Loan			
Total Project Cost			2,199,934.00

Funding Source(s): Proposition 1D Bonds/2006-Nov.

Pursuant to the Board's action on March 11, 2009, this application is presented for unfunded approval and placement on the Unfunded List (Lack of AB 55 Loans). This approval does not constitute a guarantee or commitment of future State funding.

Pursuant to School Facility Program Regulation Section 1859.90.4, the applicant is required to submit a signed Grant Agreement for the project prior to or concurrent with a request for the release of funds.

Pursuant to School Facility Program Regulation Section 1859.199, the State portion of any and all project savings realized from the funding of a Career Technical Education Facilities Program project must be returned to the State.

The Applicant shall ensure that it is in compliance with all applicable laws, regulations and certifications it made on the program forms.

The Applicant is responsible for ensuring that the project is compliant with Prevailing Wage Monitoring and/or Labor Compliance Program requirements at the time construction contracts are executed and/or construction commenced.

The Applicant has requested a Reservation of Funds. Pursuant to School Facility Program Regulation Section 1859.197, the Applicant is required to submit the California Department of Education plan approval and the Division of the State Architect approved plans and specifications to the Office of Public School Construction within 12 months of receiving an Apportionment. If this requirement is not met, the Apportionment will be rescinded without further Board action.

APPLICANT DATA

Application No: 55/75283-00-001
County: Sacramento
Applicant: Natomas Unified

Site Name: Natomas High
Industry Sector: Building and Construction Trades
Pathway: Residential and Commercial Construction

PROJECT DATA

Type of Project: New Construction
Reservation of Funds: Yes
Loan Requested: No
Qualifying SFP Project: N/A
Number of CTE Classrooms: 2
SFP Classroom Allowance Deduction: N/A

GRANT DATA

Eligible Project Costs (50%)

Construction:	\$2,041,241.00
Equipment:	68,499.00
Site Development:	0.00
SFP Deduction:	0.00
<hr/>	
Total State Share (50%)	2,109,740.00
District Share (50%)	2,109,740.00
<hr/>	
Total Project Costs	\$4,219,480.00

PROJECT FINANCING

	Fund Code	Proposition	
<u>State Share (50%)</u>			
This Project	957-600	1D	\$2,109,740.00
<u>District Share (50%)</u>			
Cash Contribution			2,109,740.00
State Loan			
Total Project Cost			<hr/> \$4,219,480.00 <hr/>

Funding Source(s): Proposition 1D Bonds/2006-Nov.

Pursuant to the Board's action on March 11, 2009, this application is presented for unfunded approval and placement on the Unfunded List (Lack of AB 55 Loans). This approval does not constitute a guarantee or commitment of future State funding.

Pursuant to School Facility Program Regulation Section 1859.90.4, the applicant is required to submit a signed Grant Agreement for the project prior to or concurrent with a request for the release of funds.

Pursuant to School Facility Program Regulation Section 1859.199, the State portion of any and all project savings realized from the funding of a Career Technical Education Facilities Program project must be returned to the State.

The Applicant shall ensure that it is in compliance with all applicable laws, regulations and certifications it made on the program forms.

The Applicant is responsible for ensuring that the project is compliant with Prevailing Wage Monitoring and/or Labor Compliance Program requirements at the time construction contracts are executed and/or construction commenced.

The Applicant has requested a Reservation of Funds. Pursuant to School Facility Program Regulation Section 1859.197, the Applicant is required to submit the California Department of Education plan approval and the Division of the State Architect approved plans and specifications to the Office of Public School Construction within 12 months of receiving an Apportionment. If this requirement is not met, the Apportionment will be rescinded without further Board action.

APPLICANT DATA

Application No: 55/66357-00-001
County: Nevada
Applicant: Nevada County Union High

Site Name: Silver Springs Continuation High
Industry Sector: Building and Construction Trades
Pathway(s): Residential and Commercial Construction

PROJECT DATA

Type of Project: New Construction
Reservation of Funds: Yes
Loan Requested: No
Qualifying SFP Project: N/A
Number of CTE Classrooms: 1
SFP Classroom Allowance Deduction: N/A

GRANT DATA

Eligible Project Costs (50%)

Construction:	\$1,182,648.00
Equipment:	0.00
Site Development:	0.00
SFP Deduction:	0.00
<hr/>	
Total State Share (50%)	1,182,648.00
District Share (50%)	1,182,648.00
<hr/>	
Total Project Costs	\$2,365,296.00

PROJECT FINANCING

	Fund Code	Proposition	
<u>State Share (50%)</u>			
This Project	957-600	1D	\$1,182,648.00
<u>District Share (50%)</u>			
Cash Contribution			1,182,648.00
State Loan			
Total Project Cost			<hr/> \$2,365,296.00 <hr/>

Funding Source(s): Proposition 1D Bonds/2006-Nov.

Pursuant to the Board's action on March 11, 2009, this application is presented for unfunded approval and placement on the Unfunded List (Lack of AB 55 Loans). This approval does not constitute a guarantee or commitment of future State funding.

Pursuant to School Facility Program Regulation Section 1859.90.4, the applicant is required to submit a signed Grant Agreement for the project prior to or concurrent with a request for the release of funds.

Pursuant to School Facility Program Regulation Section 1859.199, the State portion of any and all project savings realized from the funding of a Career Technical Education Facilities Program project must be returned to the State.

The Applicant shall ensure that it is in compliance with all applicable laws, regulations and certifications it made on the program forms.

The Applicant is responsible for ensuring that the project is compliant with Prevailing Wage Monitoring and/or Labor Compliance Program requirements at the time construction contracts are executed and/or construction commenced.

The Applicant has requested a Reservation of Funds. Pursuant to School Facility Program Regulation Section 1859.197, the Applicant is required to submit the California Department of Education plan approval and the Division of the State Architect approved plans and specifications to the Office of Public School Construction within 12 months of receiving an Apportionment. If this requirement is not met, the Apportionment will be rescinded without further Board action.

APPLICANT DATA

Application No: 55/67124-00-004
County: Riverside
Applicant: Moreno Valley Unified

Site Name: Moreno Valley High
Industry Sector: Hospitality, Tourism, and Recreation
Pathway: Food Service and Hospitality

PROJECT DATA

Type of Project: New Construction
Reservation of Funds: Yes
Loan Requested: No
Qualifying SFP Project: N/A
Number of CTE Classrooms: 3
SFP Classroom Allowance Deduction: N/A

GRANT DATA

Eligible Project Costs (50%)
Construction: \$1,414,653.00
Equipment: 221,181.00
Site Development: 0.00
SFP Deduction: 0.00

Total State Share (50%) 1,635,834.00
District Share (50%) 1,635,834.00

Total Project Costs **\$3,271,668.00**

PROJECT FINANCING

	Fund Code	Proposition	
<u>State Share (50%)</u>			
This Project	957-600	1D	\$1,635,834.00
<u>District Share (50%)</u>			
Cash Contribution			1,635,834.00
State Loan			
Total Project Cost			<u>\$3,271,668.00</u>

Funding Source(s): Proposition 1D Bonds/2006-Nov.

Pursuant to the Board's action on March 11, 2009, this application is presented for unfunded approval and placement on the Unfunded List (Lack of AB 55 Loans). This approval does not constitute a guarantee or commitment of future State funding.

Pursuant to School Facility Program Regulation Section 1859.90.4, the applicant is required to submit a signed Grant Agreement for the project prior to or concurrent with a request for the release of funds.

Pursuant to School Facility Program Regulation Section 1859.199, the State portion of any and all project savings realized from the funding of a Career Technical Education Facilities Program project must be returned to the State.

The Applicant shall ensure that it is in compliance with all applicable laws, regulations and certifications it made on the program forms.

The Applicant is responsible for ensuring that the project is compliant with Prevailing Wage Monitoring and/or Labor Compliance Program requirements at the time construction contracts are executed and/or construction commenced.

The Applicant has requested a Reservation of Funds. Pursuant to School Facility Program Regulation Section 1859.197, the Applicant is required to submit the California Department of Education plan approval and the Division of the State Architect approved plans and specifications to the Office of Public School Construction within 12 months of receiving an Apportionment. If this requirement is not met, the Apportionment will be rescinded without further Board action.

APPLICANT DATA

Application No: 55/62265-00-004	Site Name: Reedley High
County: Fresno	Industry Sector: Education, Child Development, Family Service
Applicant: Kings Canyon Joint Unified	Pathway: Child Development

PROJECT DATA

Type of Project:	New Construction
Reservation of Funds:	Yes
Loan Requested:	No
Qualifying SFP Project:	N/A
Number of CTE Classrooms:	1
SFP Classroom Allowance Deduction:	N/A

GRANT DATA

<u>Eligible Project Costs (50%)</u>	
Construction:	\$625,104.00
Equipment:	11,051.00
Site Development:	1,093,343.00
SFP Deduction:	0.00
Total State Share (50%)	1,729,498.00
District Share (50%)	1,729,498.00
Total Project Costs	\$3,458,996.00

PROJECT FINANCING

	Fund Code	Proposition	
<u>State Share (50%)</u>			
This Project	951-600	51	\$1,729,498.00
<u>District Share (50%)</u>			
Cash Contribution			1,729,498.00
State Loan			
Total Project Cost			\$3,458,996.00

Funding Source(s): Proposition 51 Bonds/2016-Nov.

Pursuant to the Board's action on March 11, 2009, this application is presented for unfunded approval and placement on the Unfunded List (Lack of AB 55 Loans). This approval does not constitute a guarantee or commitment of future State funding.

Pursuant to School Facility Program Regulation Section 1859.90.4, the applicant is required to submit a signed Grant Agreement for the project prior to or concurrent with a request for the release of funds.

Pursuant to School Facility Program Regulation Section 1859.199, the State portion of any and all project savings realized from the funding of a Career Technical Education Facilities Program project must be returned to the State.

The Applicant shall ensure that it is in compliance with all applicable laws, regulations and certifications it made on the program forms.

The Applicant is responsible for ensuring that the project is compliant with Prevailing Wage Monitoring and/or Labor Compliance Program requirements at the time construction contracts are executed and/or construction commenced.

The Applicant has requested a Reservation of Funds. Pursuant to School Facility Program Regulation Section 1859.197, the Applicant is required to submit the California Department of Education plan approval and the Division of the State Architect approved plans and specifications to the Office of Public School Construction within 12 months of receiving an Apportionment. If this requirement is not met, the Apportionment will be rescinded without further Board action.

APPLICANT DATA

Application No: 55/75283-00-002
County: Sacramento
Applicant: Natomas Unified

Site Name: Inderkum High
Industry Sector: Public Services
Pathway: Public Safety

PROJECT DATA

Type of Project: New Construction
Reservation of Funds: Yes
Loan Requested: No
Qualifying SFP Project: N/A
Number of CTE Classrooms: 2
SFP Classroom Allowance Deduction: N/A

GRANT DATA

<u>Eligible Project Costs (50%)</u>	
Construction:	\$3,000,000.00
Equipment:	0.00
Site Development:	0.00
SFP Deduction:	0.00
Total State Share (50%)	3,000,000.00
District Share (50%)	3,000,000.00
Total Project Costs	\$6,000,000.00

PROJECT FINANCING

	Fund Code	Proposition	
<u>State Share (50%)</u>			
This Project	957-600	1D	\$3,000,000.00
<u>District Share (50%)</u>			
Cash Contribution			3,000,000.00
State Loan			
Total Project Cost			\$6,000,000.00

Funding Source(s): Proposition 1D Bonds/2006-Nov.

Pursuant to the Board's action on March 11, 2009, this application is presented for unfunded approval and placement on the Unfunded List (Lack of AB 55 Loans). This approval does not constitute a guarantee or commitment of future State funding.

Pursuant to School Facility Program Regulation Section 1859.90.4, the applicant is required to submit a signed Grant Agreement for the project prior to or concurrent with a request for the release of funds.

Pursuant to School Facility Program Regulation Section 1859.199, the State portion of any and all project savings realized from the funding of a Career Technical Education Facilities Program project must be returned to the State.

The Applicant shall ensure that it is in compliance with all applicable laws, regulations and certifications it made on the program forms.

The Applicant is responsible for ensuring that the project is compliant with Prevailing Wage Monitoring and/or Labor Compliance Program requirements at the time construction contracts are executed and/or construction commenced.

The Applicant has requested a Reservation of Funds. Pursuant to School Facility Program Regulation Section 1859.197, the Applicant is required to submit the California Department of Education plan approval and the Division of the State Architect approved plans and specifications to the Office of Public School Construction within 12 months of receiving an Apportionment. If this requirement is not met, the Apportionment will be rescinded without further Board action.

APPLICANT DATA

Application No: 59/62687-00-007	Site Name: Arcata High
County: Humboldt	Industry Sector: Agriculture and Natural Resources
Applicant: Northern Humboldt Union High	Pathway(s): Agriscience

PROJECT DATA

Type of Project:	Modernization
Reservation of Funds:	Yes
Loan Requested:	No
Qualifying SFP Project:	N/A
Number of CTE Classrooms:	N/A
SFP Classroom Allowance Deduction:	N/A

GRANT DATA

<u>Eligible Project Costs (50%)</u>	
Construction:	\$38,872.00
Equipment:	0.00
Site Development:	0.00
Project Assistance:	4,061.00
<hr/>	
Total State Share (50%)	42,933.00
District Share (50%)	42,933.00
<hr/>	
Total Project Costs	\$85,866.00

PROJECT FINANCING

	Fund Code	Proposition	
<u>State Share (50%)</u>			
This Project	951-600	51	\$42,933.00
<u>District Share (50%)</u>			
Cash Contribution			42,933.00
State Loan			
Total Project Cost			<hr/> \$85,866.00 <hr/>

Funding Source(s): Proposition 51 Bonds/2016-Nov.

Pursuant to the Board's action on March 11, 2009, this application is presented for unfunded approval and placement on the Unfunded List (Lack of AB 55 Loans). This approval does not constitute a guarantee or commitment of future State funding.

Pursuant to School Facility Program Regulation Section 1859.90.4, the applicant is required to submit a signed Grant Agreement for the project prior to or concurrent with a request for the release of funds.

Pursuant to School Facility Program Regulation Section 1859.199, the State portion of any and all project savings realized from the funding of a Career Technical Education Facilities Program project must be returned to the State.

The Applicant shall ensure that it is in compliance with all applicable laws, regulations and certifications it made on the program forms.

The Applicant is responsible for ensuring that the project is compliant with Prevailing Wage Monitoring and/or Labor Compliance Program requirements at the time construction contracts are executed and/or construction commenced.

The Applicant has requested a Reservation of Funds. Pursuant to School Facility Program Regulation Section 1859.197, the Applicant is required to submit the California Department of Education plan approval and the Division of the State Architect approved plans and specifications to the Office of Public School Construction within 12 months of receiving an Apportionment. If this requirement is not met, the Apportionment will be rescinded without further Board action.

APPLICANT DATA

Application No: 55/67686-00-001
County: San Bernardino
Applicant: Colton Joint Unified

Site Name: Colton High
Industry Sector: Hospitality, Tourism, and Recreation
Pathway(s): Food Service and Hospitality

PROJECT DATA

Type of Project: New Construction
Reservation of Funds: Yes
Loan Requested: No
Qualifying SFP Project: N/A
Number of CTE Classrooms: 4
SFP Classroom Allowance Deduction: N/A

GRANT DATA

<u>Eligible Project Costs (50%)</u>	
Construction:	\$2,384,726.00
Equipment:	426,729.00
Site Development:	58,768.00
SFP Deduction:	0.00
Total State Share (50%)	2,870,223.00
District Share (50%)	2,870,223.00
Total Project Costs	\$5,740,446.00

PROJECT FINANCING

	Fund Code	Proposition	
<u>State Share (50%)</u>			
This Project	957-600	1D	\$2,870,223.00
<u>District Share (50%)</u>			
Cash Contribution			2,870,223.00
State Loan			
Total Project Cost			\$5,740,446.00

Funding Source(s): Proposition 1D Bonds/2006-Nov.

Pursuant to the Board's action on March 11, 2009, this application is presented for unfunded approval and placement on the Unfunded List (Lack of AB 55 Loans). This approval does not constitute a guarantee or commitment of future State funding.

Pursuant to School Facility Program Regulation Section 1859.90.4, the applicant is required to submit a signed Grant Agreement for the project prior to or concurrent with a request for the release of funds.

Pursuant to School Facility Program Regulation Section 1859.199, the State portion of any and all project savings realized from the funding of a Career Technical Education Facilities Program project must be returned to the State.

The Applicant shall ensure that it is in compliance with all applicable laws, regulations and certifications it made on the program forms.

The Applicant is responsible for ensuring that the project is compliant with Prevailing Wage Monitoring and/or Labor Compliance Program requirements at the time construction contracts are executed and/or construction commenced.

The Applicant has requested a Reservation of Funds. Pursuant to School Facility Program Regulation Section 1859.197, the Applicant is required to submit the California Department of Education plan approval and the Division of the State Architect approved plans and specifications to the Office of Public School Construction within 12 months of receiving an Apportionment. If this requirement is not met, the Apportionment will be rescinded without further Board action.

APPLICANT DATA

Application No: 55/66266-00-007
County: Napa
Applicant: Napa Valley Unified

Site Name: Vintage High
Industry Sector: Agriculture and Natural Resources
Pathway(s): Animal Science

PROJECT DATA

Type of Project: New Construction
Reservation of Funds: Yes
Loan Requested: No
Qualifying SFP Project: N/A
Number of CTE Classrooms: 1
SFP Classroom Allowance Deduction: N/A

GRANT DATA

<u>Eligible Project Costs (50%)</u>	
Construction:	\$1,863,324.00
Equipment:	35,543.00
Site Development:	1,101,133.00
SFP Deduction:	0.00
Total State Share (50%)	3,000,000.00
District Share (50%)	3,000,000.00
Total Project Costs	\$6,000,000.00

PROJECT FINANCING

	Fund Code	Proposition	
<u>State Share (50%)</u>			
This Project	957-600	1D	\$3,000,000.00
<u>District Share (50%)</u>			
Cash Contribution			3,000,000.00
State Loan			
Total Project Cost			\$6,000,000.00

Funding Source(s): Proposition 1D Bonds/2006-Nov.

Pursuant to the Board's action on March 11, 2009, this application is presented for unfunded approval and placement on the Unfunded List (Lack of AB 55 Loans). This approval does not constitute a guarantee or commitment of future State funding.

Pursuant to School Facility Program Regulation Section 1859.90.4, the applicant is required to submit a signed Grant Agreement for the project prior to or concurrent with a request for the release of funds.

Pursuant to School Facility Program Regulation Section 1859.199, the State portion of any and all project savings realized from the funding of a Career Technical Education Facilities Program project must be returned to the State.

The Applicant shall ensure that it is in compliance with all applicable laws, regulations and certifications it made on the program forms.

The Applicant is responsible for ensuring that the project is compliant with Prevailing Wage Monitoring and/or Labor Compliance Program requirements at the time construction contracts are executed and/or construction commenced.

The Applicant has requested a Reservation of Funds. Pursuant to School Facility Program Regulation Section 1859.197, the Applicant is required to submit the California Department of Education plan approval and the Division of the State Architect approved plans and specifications to the Office of Public School Construction within 12 months of receiving an Apportionment. If this requirement is not met, the Apportionment will be rescinded without further Board action.

APPLICANT DATA

Application No: 59/66357-00-003
County: Nevada
Applicant: Nevada Joint Union High

Site Name: Nevada Union High
Industry Sector: Agriculture and Natural Resources
Pathway(s): Agricultural Mechanics, Agriscience
 Agricultural Business, Forestry and
 Natural Resources

PROJECT DATA

Type of Project: Modernization
Reservation of Funds: Yes
Loan Requested: No
Qualifying SFP Project: N/A
Number of CTE Classrooms: 5
SFP Classroom Allowance Deduction: N/A

GRANT DATA

<u>Eligible Project Costs (50%)</u>	
Construction:	\$1,500,000.00
Equipment:	0.00
Site Development:	0.00
SFP Deduction:	0.00
Total State Share (50%)	1,500,000.00
District Share (50%)	1,500,000.00
Total Project Costs	\$3,000,000.00

PROJECT FINANCING

	Fund Code	Proposition	
<u>State Share (50%)</u>			
This Project	957-600	1D	\$149,527.45
	951-600	51	\$1,350,472.55
<u>District Share (50%)</u>			
Cash Contribution			1,500,000.00
State Loan			
Total Project Cost			\$3,000,000.00

Funding Source(s): Proposition 1D Bonds/2006- Nov; Proposition 51 Bonds/2016-Nov.

Pursuant to the Board's action on March 11, 2009, this application is presented for unfunded approval and placement on the Unfunded List (Lack of AB 55 Loans). This approval does not constitute a guarantee or commitment of future State funding.

Pursuant to School Facility Program Regulation Section 1859.90.4, the applicant is required to submit a signed Grant Agreement for the project prior to or concurrent with a request for the release of funds.

Pursuant to School Facility Program Regulation Section 1859.199, the State portion of any and all project savings realized from the funding of a Career Technical Education Facilities Program project must be returned to the State.

The Applicant shall ensure that it is in compliance with all applicable laws, regulations and certifications it made on the program forms.

The Applicant is responsible for ensuring that the project is compliant with Prevailing Wage Monitoring and/or Labor Compliance Program requirements at the time construction contracts are executed and/or construction commenced.

The Applicant has requested a Reservation of Funds. Pursuant to School Facility Program Regulation Section 1859.197, the Applicant is required to submit the California Department of Education plan approval and the Division of the State Architect approved plans and specifications to the Office of Public School Construction within 12 months of receiving an Apportionment. If this requirement is not met, the Apportionment will be rescinded without further Board action.

APPLICANT DATA

Application No: 55/61424-00-009
County: Butte
Applicant: Chico Unified

Site Name: Inspire School of Arts and Sciences
Industry Sector: Arts, Media, and Entertainment
Pathway(s): Design, Visual, and Media Arts

PROJECT DATA

Type of Project: New Construction
Reservation of Funds: Yes
Loan Requested: No
Qualifying SFP Project: n/a
Number of CTE Classrooms: 1
SFP Classroom Allowance Deduction: n/a

GRANT DATA

Eligible Project Costs (50%)

Construction:	\$608,249.00
Equipment:	188,481.00
Site Development:	0.00
SFP Deduction:	0.00
Total State Share (50%)	796,730.00
District Share (50%)	796,730.00
Total Project Costs	\$1,593,460.00

PROJECT FINANCING

	Fund Code	Proposition	
<u>State Share (50%)</u>			
This Project	951-600	51	\$796,730.00
<u>District Share (50%)</u>			
Cash Contribution			796,730.00
State Loan			
Total Project Cost			\$1,593,460.00

Funding Source(s): Proposition 51 Bonds/2016-Nov.

Pursuant to the Board's action on March 11, 2009, this application is presented for unfunded approval and placement on the Unfunded List (Lack of AB 55 Loans). This approval does not constitute a guarantee or commitment of future State funding.

Pursuant to School Facility Program Regulation Section 1859.90.4, the applicant is required to submit a signed Grant Agreement for the project prior to or concurrent with a request for the release of funds.

Pursuant to School Facility Program Regulation Section 1859.199, the State portion of any and all project savings realized from the funding of a Career Technical Education Facilities Program project must be returned to the State.

The Applicant shall ensure that it is in compliance with all applicable laws, regulations and certifications it made on the program forms.

The Applicant is responsible for ensuring that the project is compliant with Prevailing Wage Monitoring and/or Labor Compliance Program requirements at the time construction contracts are executed and/or construction commenced.

The Applicant has requested a Reservation of Funds. Pursuant to School Facility Program Regulation Section 1859.197, the Applicant is required to submit the California Department of Education plan approval and the Division of the State Architect approved plans and specifications to the Office of Public School Construction within 12 months of receiving an Apportionment. If this requirement is not met, the Apportionment will be rescinded without further Board action.

APPLICANT DATA

Application No: 59/72678-00-001
County: Yolo
Applicant: Davis Joint Unified

Site Name: Davis Senior High
Industry Sector: Agriculture and Natural Resources
Pathway: Agricultural Mechanics
 Agriscience
 Animal Science

PROJECT DATA

Type of Project: Modernization
Reservation of Funds: Y
Loan Requested: N
Qualifying SFP Project: N/A
Number of CTE Classrooms: 3
SFP Classroom Allowance Deduction: N/A

GRANT DATA

Eligible Project Costs (50%)
Construction: \$1,500,000.00
Equipment: 0.00
Site Development: 0.00
SFP Deduction: 0.00

Total State Share (50%) 1,500,000.00
District Share (50%) 1,500,000.00

Total Project Costs **\$3,000,000.00**

PROJECT FINANCING

	Fund Code	Proposition	
<u>State Share (50%)</u>			
This Project	951-600	51	\$1,500,000.00
<u>District Share (50%)</u>			
Cash Contribution			1,500,000.00
State Loan			
Total Project Cost			<u>\$3,000,000.00</u>

Funding Source(s): Proposition 51 Bonds/2016-Nov.

Pursuant to the Board's action on March 11, 2009, this application is presented for unfunded approval and placement on the Unfunded List (Lack of AB 55 Loans). This approval does not constitute a guarantee or commitment of future State funding.

Pursuant to School Facility Program Regulation Section 1859.90.4, the applicant is required to submit a signed Grant Agreement for the project prior to or concurrent with a request for the release of funds.

Pursuant to School Facility Program Regulation Section 1859.199, the State portion of any and all project savings realized from the funding of a Career Technical Education Facilities Program project must be returned to the State.

The Applicant shall ensure that it is in compliance with all applicable laws, regulations and certifications it made on the program forms.

The Applicant is responsible for ensuring that the project is compliant with Prevailing Wage Monitoring and/or Labor Compliance Program requirements at the time construction contracts are executed and/or construction commenced.

The Applicant has requested a Reservation of Funds. Pursuant to School Facility Program Regulation Section 1859.197, the Applicant is required to submit the California Department of Education plan approval and the Division of the State Architect approved plans and specifications to the Office of Public School Construction within 12 months of receiving an Apportionment. If this requirement is not met, the Apportionment will be rescinded without further Board action.

APPLICANT DATA

Application No: 55/72769-00-002
County: Yuba
Applicant: Wheatland Union High

Site Name: Wheatland Union High
Industry Sector: Agriculture and Natural Resources
Pathway: Agricultural Mechanics; Agriscience; Ornamental Horticulture

PROJECT DATA

Type of Project: New Construction
Reservation of Funds: Yes
Loan Requested: Yes
Qualifying SFP Project: N/A
Number of CTE Classrooms: 4
SFP Classroom Allowance Deduction: N/A

GRANT DATA

<u>Eligible Project Costs (50%)</u>	
Construction:	\$2,359,230.00
Equipment:	300,430.00
Site Development:	340,340.00
SFP Deduction:	0.00
Total State Share (50%)	3,000,000.00
District Share (50%)	3,000,000.00
Total Project Costs	\$6,000,000.00

PROJECT FINANCING

	Fund Code	Proposition	
<u>State Share (50%)</u>			
This Project	951-600	51	\$3,000,000.00
<u>District Share (50%)</u>			
Cash Contribution			934,060.00
State Loan	951-605	51	2,065,940.00
Total Project Cost			\$6,000,000.00

Funding Source(s): Proposition 51 Bonds/2016-Nov.

Pursuant to the Board's action on March 11, 2009, this application is presented for unfunded approval and placement on the Unfunded List (Lack of AB 55 Loans). This approval does not constitute a guarantee or commitment of future State funding.

Pursuant to School Facility Program Regulation Section 1859.90.4, the applicant is required to submit a signed Grant Agreement for the project prior to or concurrent with a request for the release of funds.

Pursuant to School Facility Program Regulation Section 1859.199, the State portion of any and all project savings realized from the funding of a Career Technical Education Facilities Program project must be returned to the State.

The Applicant shall ensure that it is in compliance with all applicable laws, regulations and certifications it made on the program forms.

The Applicant is responsible for ensuring that the project is compliant with Prevailing Wage Monitoring and/or Labor Compliance Program requirements at the time construction contracts are executed and/or construction commenced.

The Applicant has requested a Reservation of Funds. Pursuant to School Facility Program Regulation Section 1859.197, the Applicant is required to submit the California Department of Education plan approval and the Division of the State Architect approved plans and specifications to the Office of Public School Construction within 12 months of receiving an Apportionment. If this requirement is not met, the Apportionment will be rescinded without further Board action.

Pursuant to School Facility Program Regulation Section 1859.194, the Applicant has requested a loan to supplement the Applicant's required matching share. The loan agreement shall include interest set at the same rate as charged by the Pooled Money Investment Board as of the date of Apportionment.

The Applicant is required to submit a complete and executed loan agreement within 30 days of the date that the Office of Public School Construction provides the loan agreement to the Applicant.

APPLICANT DATA

Application No: 55/66670-00-005
County: Orange
Applicant: Santa Ana Unified
Site Name: Valley High

Industry Sector: Transportation
Pathway(s): System Diagnostics, Service, and Repair

PROJECT DATA

Type of Project: New Construction
Reservation of Funds: Yes
Loan Requested: No
Qualifying SFP Project: n/a
Number of CTE Classrooms: 2
SFP Classroom Allowance Deduction: n/a

GRANT DATA

<u>Eligible Project Costs (50%)</u>	
Construction:	\$2,553,985.00
Equipment:	97,626.00
Site Development:	348,389.00
SFP Deduction:	0.00
Total State Share (50%)	3,000,000.00
District Share (50%)	3,000,000.00
Total Project Costs	\$6,000,000.00

PROJECT FINANCING

	Fund Code	Proposition	
<u>State Share (50%)</u>			
This Project	951-600	51	\$3,000,000.00
<u>District Share (50%)</u>			
Cash Contribution			3,000,000.00
State Loan			
Total Project Cost			\$6,000,000.00

Funding Source(s): Proposition 51 Bonds/2016-Nov.

Pursuant to the Board's action on March 11, 2009, this application is presented for unfunded approval and placement on the Unfunded List (Lack of AB 55 Loans). This approval does not constitute a guarantee or commitment of future State funding.

Pursuant to School Facility Program Regulation Section 1859.90.4, the applicant is required to submit a signed Grant Agreement for the project prior to or concurrent with a request for the release of funds.

Pursuant to School Facility Program Regulation Section 1859.199, the State portion of any and all project savings realized from the funding of a Career Technical Education Facilities Program project must be returned to the State.

The Applicant shall ensure that it is in compliance with all applicable laws, regulations and certifications it made on the program forms.

The Applicant is responsible for ensuring that the project is compliant with Prevailing Wage Monitoring and/or Labor Compliance Program requirements at the time construction contracts are executed and/or construction commenced.

The Applicant has requested a Reservation of Funds. Pursuant to School Facility Program Regulation Section 1859.197, the Applicant is required to submit the California Department of Education plan approval and the Division of the State Architect approved plans and specifications to the Office of Public School Construction within 12 months of receiving an Apportionment. If this requirement is not met, the Apportionment will be rescinded without further Board action.

APPLICANT DATA

Application No: 55/67314-00-013
County: Sacramento
Applicant: Elk Grove Unified

Site Name: Elk Grove High
Industry Sector: Agriculture and Natural Resources
Pathway: Agriscience

PROJECT DATA

Type of Project: New Construction
Reservation of Funds: Yes
Loan Requested: No
Qualifying SFP Project: N/A
Number of CTE Classrooms: 3
SFP Classroom Allowance Deduction: N/A

GRANT DATA

<u>Eligible Project Costs (50%)</u>	
Construction:	\$1,946,116.00
Equipment:	108,445.00
Site Development:	201,102.00
SFP Deduction:	0.00
Total State Share (50%)	2,255,663.00
District Share (50%)	2,255,663.00
Total Project Costs	\$4,511,326.00

PROJECT FINANCING

	Fund Code	Proposition	
<u>State Share (50%)</u>			
This Project	951-600	51	\$2,255,663.00
<u>District Share (50%)</u>			
Cash Contribution			2,255,663.00
State Loan			
Total Project Cost			\$4,511,326.00

Funding Source(s): Proposition 51 Bonds/2016-Nov.

Pursuant to the Board's action on March 11, 2009, this application is presented for unfunded approval and placement on the Unfunded List (Lack of AB 55 Loans). This approval does not constitute a guarantee or commitment of future State funding.

Pursuant to School Facility Program Regulation Section 1859.90.4, the applicant is required to submit a signed Grant Agreement for the project prior to or concurrent with a request for the release of funds.

Pursuant to School Facility Program Regulation Section 1859.199, the State portion of any and all project savings realized from the funding of a Career Technical Education Facilities Program project must be returned to the State.

The Applicant shall ensure that it is in compliance with all applicable laws, regulations and certifications it made on the program forms.

The Applicant is responsible for ensuring that the project is compliant with Prevailing Wage Monitoring and/or Labor Compliance Program requirements at the time construction contracts are executed and/or construction commenced.

The Applicant has requested a Reservation of Funds. Pursuant to School Facility Program Regulation Section 1859.197, the Applicant is required to submit the California Department of Education plan approval and the Division of the State Architect approved plans and specifications to the Office of Public School Construction within 12 months of receiving an Apportionment. If this requirement is not met, the Apportionment will be rescinded without further Board action.

APPLICANT DATA

Application No: 59/62687-00-008	Site Name: Arcata High
County: Humboldt	Industry Sector: Arts, Media, and Entertainment
Applicant: Northern Humboldt Union High	Pathway(s): Production and Managerial Arts, Design, Visual, and Media Arts, Performing Arts

PROJECT DATA

Type of Project:	Modernization
Reservation of Funds:	Yes
Loan Requested:	No
Qualifying SFP Project:	N/A
Number of CTE Classrooms:	2
SFP Classroom Allowance Deduction:	N/A

GRANT DATA

<u>Eligible Project Costs (50%)</u>	
Construction:	\$1,165,766.00
Equipment:	224,821.00
Site Development:	0.00
Project Assistance:	4,061.00
Total State Share (50%)	1,394,648.00
District Share (50%)	1,394,648.00
Total Project Costs	\$2,789,296.00

PROJECT FINANCING

	Fund Code	Proposition	
<u>State Share (50%)</u>			
This Project	951-600	51	\$1,394,648.00
<u>District Share (50%)</u>			
Cash Contribution			1,394,648.00
State Loan			
Total Project Cost			\$2,789,296.00

Funding Source(s): Proposition 51 Bonds/2016-Nov.

Pursuant to the Board's action on March 11, 2009, this application is presented for unfunded approval and placement on the Unfunded List (Lack of AB 55 Loans). This approval does not constitute a guarantee or commitment of future State funding.

Pursuant to School Facility Program Regulation Section 1859.90.4, the applicant is required to submit a signed Grant Agreement for the project prior to or concurrent with a request for the release of funds.

Pursuant to School Facility Program Regulation Section 1859.199, the State portion of any and all project savings realized from the funding of a Career Technical Education Facilities Program project must be returned to the State.

The Applicant shall ensure that it is in compliance with all applicable laws, regulations and certifications it made on the program forms.

The Applicant is responsible for ensuring that the project is compliant with Prevailing Wage Monitoring and/or Labor Compliance Program requirements at the time construction contracts are executed and/or construction commenced.

The Applicant has requested a Reservation of Funds. Pursuant to School Facility Program Regulation Section 1859.197, the Applicant is required to submit the California Department of Education plan approval and the Division of the State Architect approved plans and specifications to the Office of Public School Construction within 12 months of receiving an Apportionment. If this requirement is not met, the Apportionment will be rescinded without further Board action.

APPLICANT DATA

Application No: 55/61721-00-002
County: Contra Costa
Applicant: Liberty Union High

Site Name: Heritage High
Industry Sector: Hospitality, Tourism, and Recreation
Pathway(s): Food Service and Hospitality

PROJECT DATA

Type of Project: New Construction
Reservation of Funds: No
Loan Requested: No
Qualifying SFP Project: N/A
Number of CTE Classrooms: 1
SFP Classroom Allowance Deduction: N/A

GRANT DATA

<u>Eligible Project Costs (50%)</u>	
Construction:	\$1,248,887.00
Equipment:	60,171.00
Site Development:	418,037.00
SFP Deduction:	0.00
Total State Share (50%)	1,727,095.00
District Share (50%)	1,727,095.00
Total Project Costs	\$3,454,190.00

PROJECT FINANCING

	Fund Code	Proposition	
<u>State Share (50%)</u>			
This Project	951-600	51	\$1,727,095.00
<u>District Share (50%)</u>			
Cash Contribution			1,727,095.00
State Loan			
Total Project Cost			\$3,454,190.00

Funding Source(s): Proposition 51 Bonds/2016-Nov.

Pursuant to the Board's action on March 11, 2009, this application is presented for unfunded approval and placement on the Unfunded List (Lack of AB 55 Loans). This approval does not constitute a guarantee or commitment of future State funding.

Pursuant to School Facility Program Regulation Section 1859.90.4, the applicant is required to submit a signed Grant Agreement for the project prior to or concurrent with a request for the release of funds.

Pursuant to School Facility Program Regulation Section 1859.199, the State portion of any and all project savings realized from the funding of a Career Technical Education Facilities Program project must be returned to the State.

The Applicant shall ensure that it is in compliance with all applicable laws, regulations and certifications it made on the program forms.

The Applicant is responsible for ensuring that the project is compliant with Prevailing Wage Monitoring and/or Labor Compliance Program requirements at the time construction contracts are executed and/or construction commenced.

APPLICANT DATA

Application No: 55/62166-00-014
County: Fresno
Applicant: Fresno Unified

Site Name: Sunnyside High
Industry Sector: Health Science and Medical Technology
Pathway: Patient Care

PROJECT DATA

Type of Project: New Construction
Reservation of Funds: Yes
Loan Requested: No
Qualifying SFP Project: N/A
Number of CTE Classrooms: 4
SFP Classroom Allowance Deduction: N/A

GRANT DATA

<u>Eligible Project Costs (50%)</u>	
Construction:	\$3,000,000.00
Equipment:	0.00
Site Development:	0.00
SFP Deduction:	0.00
Total State Share (50%)	3,000,000.00
District Share (50%)	3,000,000.00
Total Project Costs	\$6,000,000.00

PROJECT FINANCING

	Fund Code	Proposition	
<u>State Share (50%)</u>			
This Project	951-600	51	\$3,000,000.00
<u>District Share (50%)</u>			
Cash Contribution			3,000,000.00
State Loan			
Total Project Cost			\$6,000,000.00

Funding Source(s): Proposition 51 Bonds/2016-Nov.

Pursuant to the Board's action on March 11, 2009, this application is presented for unfunded approval and placement on the Unfunded List (Lack of AB 55 Loans). This approval does not constitute a guarantee or commitment of future State funding.

Pursuant to School Facility Program Regulation Section 1859.90.4, the applicant is required to submit a signed Grant Agreement for the project prior to or concurrent with a request for the release of funds.

Pursuant to School Facility Program Regulation Section 1859.199, the State portion of any and all project savings realized from the funding of a Career Technical Education Facilities Program project must be returned to the State.

The Applicant shall ensure that it is in compliance with all applicable laws, regulations and certifications it made on the program forms.

The Applicant is responsible for ensuring that the project is compliant with Prevailing Wage Monitoring and/or Labor Compliance Program requirements at the time construction contracts are executed and/or construction commenced.

The Applicant has requested a Reservation of Funds. Pursuant to School Facility Program Regulation Section 1859.197, the Applicant is required to submit the California Department of Education plan approval and the Division of the State Architect approved plans and specifications to the Office of Public School Construction within 12 months of receiving an Apportionment. If this requirement is not met, the Apportionment will be rescinded without further Board action.

APPLICANT DATA

Application No: 59/66068-00-003
County: Monterey
Applicant: South Monterey County High

Site Name: King City High
Industry Sector: Agriculture and Natural Resources
Pathway(s): Agricultural Mechanics; Agriscience; Animal Science

PROJECT DATA

Type of Project: Modernization
Reservation of Funds: Yes
Loan Requested: No
Qualifying SFP Project: N/A
Number of CTE Classrooms: 9
SFP Classroom Allowance Deduction: N/A

GRANT DATA

<u>Eligible Project Costs (50%)</u>	
Construction:	\$1,500,000.00
Equipment:	0.00
Site Development:	0.00
SFP Deduction:	0.00
Total State Share (50%)	1,500,000.00
District Share (50%)	1,500,000.00
Total Project Costs	\$3,000,000.00

PROJECT FINANCING

	Fund Code	Proposition	
<u>State Share (50%)</u>			
This Project	951-600	51	\$1,500,000.00
<u>District Share (50%)</u>			
Cash Contribution			1,500,000.00
State Loan			
Total Project Cost			\$3,000,000.00

Funding Source(s): Proposition 51 Bonds/2016-Nov.

Pursuant to the Board's action on March 11, 2009, this application is presented for unfunded approval and placement on the Unfunded List (Lack of AB 55 Loans). This approval does not constitute a guarantee or commitment of future State funding.

Pursuant to School Facility Program Regulation Section 1859.90.4, the applicant is required to submit a signed Grant Agreement for the project prior to or concurrent with a request for the release of funds.

Pursuant to School Facility Program Regulation Section 1859.199, the State portion of any and all project savings realized from the funding of a Career Technical Education Facilities Program project must be returned to the State.

The Applicant shall ensure that it is in compliance with all applicable laws, regulations and certifications it made on the program forms.

The Applicant is responsible for ensuring that the project is compliant with Prevailing Wage Monitoring and/or Labor Compliance Program requirements at the time construction contracts are executed and/or construction commenced.

The Applicant has requested a Reservation of Funds. Pursuant to School Facility Program Regulation Section 1859.197, the Applicant is required to submit the California Department of Education plan approval and the Division of the State Architect approved plans and specifications to the Office of Public School Construction within 12 months of receiving an Apportionment. If this requirement is not met, the Apportionment will be rescinded without further Board action.

APPLICANT DATA

Application No: 55/76786-00-004
County: Santa Barbara
Applicant: Santa Barbara Unified

Site Name: Dos Pueblos High
Industry Sector: Manufacturing and Product Development
Pathway: Product Innovation and Design

PROJECT DATA

Type of Project: New Construction
Reservation of Funds: No
Loan Requested: No
Qualifying SFP Project: N/A
Number of CTE Classrooms: 3
SFP Classroom Allowance Deduction: N/A

GRANT DATA

Eligible Project Costs (50%)

Construction:	\$1,600,000.00
Equipment:	0.00
Site Development:	100,000.00
SFP Deduction:	0.00
<hr/>	
Total State Share (50%)	1,700,000.00
District Share (50%)	1,700,000.00
<hr/>	
Total Project Costs	\$3,400,000.00

PROJECT FINANCING

	Fund Code	Proposition	
<u>State Share (50%)</u>			
This Project	951-600	51	\$1,700,000.00
<u>District Share (50%)</u>			
Cash Contribution			1,700,000.00
State Loan			
Total Project Cost			<hr/> \$3,400,000.00 <hr/>

Funding Source(s): Proposition 51 Bonds/2016-Nov.

Pursuant to the Board's action on March 11, 2009, this application is presented for unfunded approval and placement on the Unfunded List (Lack of AB 55 Loans). This approval does not constitute a guarantee or commitment of future State funding.

Pursuant to School Facility Program Regulation Section 1859.90.4, the applicant is required to submit a signed Grant Agreement for the project prior to or concurrent with a request for the release of funds.

Pursuant to School Facility Program Regulation Section 1859.199, the State portion of any and all project savings realized from the funding of a Career Technical Education Facilities Program project must be returned to the State.

The Applicant shall ensure that it is in compliance with all applicable laws, regulations and certifications it made on the program forms.

The Applicant is responsible for ensuring that the project is compliant with Prevailing Wage Monitoring and/or Labor Compliance Program requirements at the time construction contracts are executed and/or construction commenced.

APPLICANT DATA

Application No: 55/68759-00-007
County: San Luis Obispo
Applicant: Lucia Mar Unified

Site Name: Arroyo Grande High
Industry Sector: Health Science and Medical Tech
Pathway: Patient Care

PROJECT DATA

Type of Project: New Construction
Reservation of Funds: Yes
Loan Requested: No
Qualifying SFP Project: N/A
Number of CTE Classrooms: 2
SFP Classroom Allowance Deduction: N/A

GRANT DATA

Eligible Project Costs (50%)

Construction:	\$547,500.00
Equipment:	10,927.00
Site Development:	54,750.00
SFP Deduction:	0.00
Total State Share (50%)	613,177.00
District Share (50%)	613,177.00
Total Project Costs	\$1,226,354.00

PROJECT FINANCING

	Fund Code	Proposition	
<u>State Share (50%)</u>			
This Project	951-600	51	\$613,177.00
<u>District Share (50%)</u>			
Cash Contribution			613,177.00
State Loan			
Total Project Cost			\$1,226,354.00

Funding Source(s): Proposition 51 Bonds/2016-Nov.

Pursuant to the Board's action on March 11, 2009, this application is presented for unfunded approval and placement on the Unfunded List (Lack of AB 55 Loans). This approval does not constitute a guarantee or commitment of future State funding.

Pursuant to School Facility Program Regulation Section 1859.90.4, the applicant is required to submit a signed Grant Agreement for the project prior to or concurrent with a request for the release of funds.

Pursuant to School Facility Program Regulation Section 1859.199, the State portion of any and all project savings realized from the funding of a Career Technical Education Facilities Program project must be returned to the State.

The Applicant shall ensure that it is in compliance with all applicable laws, regulations and certifications it made on the program forms.

The Applicant is responsible for ensuring that the project is compliant with Prevailing Wage Monitoring and/or Labor Compliance Program requirements at the time construction contracts are executed and/or construction commenced.

The Applicant has requested a Reservation of Funds. Pursuant to School Facility Program Regulation Section 1859.197, the Applicant is required to submit the California Department of Education plan approval and the Division of the State Architect approved plans and specifications to the Office of Public School Construction within 12 months of receiving an Apportionment. If this requirement is not met, the Apportionment will be rescinded without further Board action.

APPLICANT DATA

Application No: 59/62265-00-003	Site Name: Reedley High
County: Fresno	Industry Sector: Agriculture and Natural Resources
Applicant: Kings Canyon Joint Unified	Pathway: Animal Science; Agricultural Mechanics; Ornamental Horticulture

PROJECT DATA

Type of Project:	Modernization
Reservation of Funds:	Yes
Loan Requested:	No
Qualifying SFP Project:	N/A
Number of CTE Classrooms:	3
SFP Classroom Allowance Deduction:	N/A

GRANT DATA

<u>Eligible Project Costs (50%)</u>	
Construction:	\$251,077.00
Equipment:	37,011.00
Site Development:	0.00
SFP Deduction:	0.00
Total State Share (50%)	288,088.00
District Share (50%)	288,088.00
Total Project Costs	\$576,176.00

PROJECT FINANCING

	Fund Code	Proposition	
<u>State Share (50%)</u>			
This Project	951-600	51	\$288,088.00
<u>District Share (50%)</u>			
Cash Contribution			288,088.00
State Loan			
Total Project Cost			\$576,176.00

Funding Source(s): Proposition 51 Bonds/2016-Nov.

Pursuant to the Board's action on March 11, 2009, this application is presented for unfunded approval and placement on the Unfunded List (Lack of AB 55 Loans). This approval does not constitute a guarantee or commitment of future State funding.

Pursuant to School Facility Program Regulation Section 1859.90.4, the applicant is required to submit a signed Grant Agreement for the project prior to or concurrent with a request for the release of funds.

Pursuant to School Facility Program Regulation Section 1859.199, the State portion of any and all project savings realized from the funding of a Career Technical Education Facilities Program project must be returned to the State.

The Applicant shall ensure that it is in compliance with all applicable laws, regulations and certifications it made on the program forms.

The Applicant is responsible for ensuring that the project is compliant with Prevailing Wage Monitoring and/or Labor Compliance Program requirements at the time construction contracts are executed and/or construction commenced.

The Applicant has requested a Reservation of Funds. Pursuant to School Facility Program Regulation Section 1859.197, the Applicant is required to submit the California Department of Education plan approval and the Division of the State Architect approved plans and specifications to the Office of Public School Construction within 12 months of receiving an Apportionment. If this requirement is not met, the Apportionment will be rescinded without further Board action.

APPLICANT DATA

Application No: 59/66670-00-009
County: Orange
Applicant: Santa Ana Unified

Site Name: Century High
Industry Sector: Marketing, Sales, and Services
Pathway(s): Entrepreneurship/Self-Employment

PROJECT DATA

Type of Project: Modernization
Reservation of Funds: Yes
Loan Requested: No
Qualifying SFP Project: 57/66670-00-057
Number of CTE Classrooms: 3
SFP Classroom Allowance Deduction: n/a

GRANT DATA

Eligible Project Costs (50%)
Construction: \$1,134,437.00
Equipment: 210,819.00
Site Development: 0.00
SFP Deduction: 0.00

Total State Share (50%) 1,345,256.00
District Share (50%) 1,345,256.00

Total Project Costs **\$2,690,512.00**

PROJECT FINANCING

	Fund Code	Proposition	
<u>State Share (50%)</u>			
This Project	951-600	51	\$1,345,256.00
<u>District Share (50%)</u>			
Cash Contribution			1,345,256.00
State Loan			
Total Project Cost			<u>\$2,690,512.00</u>

Funding Source(s): Proposition 51 Bonds/2016-Nov.

Pursuant to the Board's action on March 11, 2009, this application is presented for unfunded approval and placement on the Unfunded List (Lack of AB 55 Loans). This approval does not constitute a guarantee or commitment of future State funding.

Pursuant to School Facility Program Regulation Section 1859.90.4, the applicant is required to submit a signed Grant Agreement for the project prior to or concurrent with a request for the release of funds.

Pursuant to School Facility Program Regulation Section 1859.199, the State portion of any and all project savings realized from the funding of a Career Technical Education Facilities Program project must be returned to the State.

The Applicant shall ensure that it is in compliance with all applicable laws, regulations and certifications it made on the program forms.

The Applicant is responsible for ensuring that the project is compliant with Prevailing Wage Monitoring and/or Labor Compliance Program requirements at the time construction contracts are executed and/or construction commenced.

The Applicant has requested a Reservation of Funds. Pursuant to School Facility Program Regulation Section 1859.197, the Applicant is required to submit the California Department of Education plan approval and the Division of the State Architect approved plans and specifications to the Office of Public School Construction within 12 months of receiving an Apportionment. If this requirement is not met, the Apportionment will be rescinded without further Board action.

Pursuant to SFP Regulation Sections 1859.193 and 1859.193.1, the District has combined this application with a qualifying SFP application. If the SFP project apportionment is rescinded, this apportionment must also be rescinded.

APPLICANT DATA

Application No: 55/69310-00-007	Industry Sector: Building and Construction Trades
County: Santa Barbara	Pathway(s): Residential and Commercial Construction
Applicant: Santa Maria Joint Union High	
Site Name: Righetti High/CTE Center	

PROJECT DATA

Type of Project:	New Construction
Reservation of Funds:	Yes
Loan Requested:	No
Qualifying SFP Project:	50/69310-00-008
Number of CTE Classrooms:	1
SFP Classroom Allowance Deduction:	\$194,880.00

GRANT DATA

<u>Eligible Project Costs (50%)</u>	
Construction:	\$1,169,998.00
Equipment:	174,520.00
Site Development:	0.00
SFP Deduction:	(194,880.00)
Total State Share (50%)	1,149,638.00
District Share (50%)	1,149,638.00
Total Project Costs	\$2,299,276.00

PROJECT FINANCING

	Fund Code	Proposition	
<u>State Share (50%)</u>			
This Project	951-600	51	\$1,149,638.00
<u>District Share (50%)</u>			
Cash Contribution			1,149,638.00
State Loan			
Total Project Cost			\$2,299,276.00

Funding Source(s): Proposition 51 Bonds/2016-Nov.

Pursuant to the Board's action on March 11, 2009, this application is presented for unfunded approval and placement on the Unfunded List (Lack of AB 55 Loans). This approval does not constitute a guarantee or commitment of future State funding.

Pursuant to School Facility Program Regulation Section 1859.90.4, the applicant is required to submit a signed Grant Agreement for the project prior to or concurrent with a request for the release of funds.

Pursuant to School Facility Program Regulation Section 1859.199, the State portion of any and all project savings realized from the funding of a Career Technical Education Facilities Program project must be returned to the State.

The Applicant shall ensure that it is in compliance with all applicable laws, regulations and certifications it made on the program forms.

The Applicant is responsible for ensuring that the project is compliant with Prevailing Wage Monitoring and/or Labor Compliance Program requirements at the time construction contracts are executed and/or construction commenced.

The Applicant has requested a Reservation of Funds. Pursuant to School Facility Program Regulation Section 1859.197, the Applicant is required to submit the California Department of Education plan approval and the Division of the State Architect approved plans and specifications to the Office of Public School Construction within 12 months of receiving an Apportionment. If this requirement is not met, the Apportionment will be rescinded without further Board action.

Pursuant to SFP Regulation Sections 1859.193 and 1859.193.1, the District has combined this application with a qualifying SFP application. If the SFP project apportionment is rescinded, this apportionment must also be rescinded.

APPLICANT DATA

Application No: 55/65730-00-001
County: Merced
Applicant: Le Grand Union High

Site Name: Le Grand High
Industry Sector: Health Science and Medical Technology
Pathway(s): Patient Care

PROJECT DATA

Type of Project: New Construction
Reservation of Funds: Yes
Loan Requested: Yes
Qualifying SFP Project: N/A
Number of CTE Classrooms: 3
SFP Classroom Allowance Deduction: N/A

GRANT DATA

<u>Eligible Project Costs (50%)</u>	
Construction:	\$1,636,576.00
Equipment:	142,684.00
Site Development:	223,508.00
Project Assistance:	7,615.00
Total State Share (50%)	2,010,383.00
District Share (50%)	2,010,383.00
Total Project Costs	\$4,020,766.00

PROJECT FINANCING

	Fund Code	Proposition	
<u>State Share (50%)</u>			
This Project	951-600	51	\$2,010,383.00
<u>District Share (50%)</u>			
Cash Contribution			90,581.00
State Loan	951-605	51	1,919,802.00
Total Project Cost			\$4,020,766.00

Funding Source(s): Proposition 51 Bonds/2016-Nov.

Pursuant to the Board's action on March 11, 2009, this application is presented for unfunded approval and placement on the Unfunded List (Lack of AB 55 Loans). This approval does not constitute a guarantee or commitment of future State funding.

Pursuant to School Facility Program Regulation Section 1859.90.4, the applicant is required to submit a signed Grant Agreement for the project prior to or concurrent with a request for the release of funds.

Pursuant to School Facility Program Regulation Section 1859.199, the State portion of any and all project savings realized from the funding of a Career Technical Education Facilities Program project must be returned to the State.

The Applicant shall ensure that it is in compliance with all applicable laws, regulations and certifications it made on the program forms.

The Applicant is responsible for ensuring that the project is compliant with Prevailing Wage Monitoring and/or Labor Compliance Program requirements at the time construction contracts are executed and/or construction commenced.

The Applicant has requested a Reservation of Funds. Pursuant to School Facility Program Regulation Section 1859.197, the Applicant is required to submit the California Department of Education plan approval and the Division of the State Architect approved plans and specifications to the Office of Public School Construction within 12 months of receiving an Apportionment. If this requirement is not met, the Apportionment will be rescinded without further Board action.

Pursuant to School Facility Program Regulation Section 1859.194, the Applicant has requested a loan to supplement the Applicant's required matching share. The loan agreement shall include interest set at the same rate as charged by the Pooled Money Investment Board as of the date of Apportionment.

The Applicant is required to submit a complete and executed loan agreement within 30 days of the date that the Office of Public School Construction provides the loan agreement to the Applicant.

APPLICANT DATA

Application No: 59/73445-00-003
County: Los Angeles
Applicant: Hacienda La Puente Unified

Site Name: Los Altos High
Industry Sector: Engineering and Architecture
Pathway(s): Engineering Technology

PROJECT DATA

Type of Project: Modernization
Reservation of Funds: Yes
Loan Requested: No
Qualifying SFP Project: n/a
Number of CTE Classrooms: 3
SFP Classroom Allowance Deduction: n/a

GRANT DATA

<u>Eligible Project Costs (50%)</u>	
Construction:	\$1,059,632.00
Equipment:	124,810.00
Site Development:	0.00
SFP Deduction:	0.00
Total State Share (50%)	1,184,442.00
District Share (50%)	1,184,442.00
Total Project Costs	\$2,368,884.00

PROJECT FINANCING

	Fund Code	Proposition	
<u>State Share (50%)</u>			
This Project	951-600	51	\$1,184,442.00
<u>District Share (50%)</u>			
Cash Contribution			1,184,442.00
State Loan			
Total Project Cost			\$2,368,884.00

Funding Source(s): Proposition 51 Bonds/2016-Nov.

Pursuant to the Board's action on March 11, 2009, this application is presented for unfunded approval and placement on the Unfunded List (Lack of AB 55 Loans). This approval does not constitute a guarantee or commitment of future State funding.

Pursuant to School Facility Program Regulation Section 1859.90.4, the applicant is required to submit a signed Grant Agreement for the project prior to or concurrent with a request for the release of funds.

Pursuant to School Facility Program Regulation Section 1859.199, the State portion of any and all project savings realized from the funding of a Career Technical Education Facilities Program project must be returned to the State.

The Applicant shall ensure that it is in compliance with all applicable laws, regulations and certifications it made on the program forms.

The Applicant is responsible for ensuring that the project is compliant with Prevailing Wage Monitoring and/or Labor Compliance Program requirements at the time construction contracts are executed and/or construction commenced.

The Applicant has requested a Reservation of Funds. Pursuant to School Facility Program Regulation Section 1859.197, the Applicant is required to submit the California Department of Education plan approval and the Division of the State Architect approved plans and specifications to the Office of Public School Construction within 12 months of receiving an Apportionment. If this requirement is not met, the Apportionment will be rescinded without further Board action.

APPLICANT DATA

Application No: 59/66670-00-008
County: Orange
Applicant: Santa Ana Unified

Site Name: Saddleback High
Industry Sector: Arts, Media, and Entertainment
Pathway(s): Design, Visual, and Media Arts

PROJECT DATA

Type of Project: Modernization
Reservation of Funds: Yes
Loan Requested: No
Qualifying SFP Project: n/a
Number of CTE Classrooms: 1
SFP Classroom Allowance Deduction: n/a

GRANT DATA

<u>Eligible Project Costs (50%)</u>	
Construction:	\$1,120,808.00
Equipment:	379,192.00
Site Development:	0.00
SFP Deduction:	0.00
Total State Share (50%)	1,500,000.00
District Share (50%)	1,500,000.00
Total Project Costs	\$3,000,000.00

PROJECT FINANCING

	Fund Code	Proposition	
<u>State Share (50%)</u>			
This Project	951-600	51	\$1,500,000.00
<u>District Share (50%)</u>			
Cash Contribution			1,500,000.00
State Loan			
Total Project Cost			\$3,000,000.00

Funding Source(s): Proposition 51 Bonds/2016-Nov.

Pursuant to the Board's action on March 11, 2009, this application is presented for unfunded approval and placement on the Unfunded List (Lack of AB 55 Loans). This approval does not constitute a guarantee or commitment of future State funding.

Pursuant to School Facility Program Regulation Section 1859.90.4, the applicant is required to submit a signed Grant Agreement for the project prior to or concurrent with a request for the release of funds.

Pursuant to School Facility Program Regulation Section 1859.199, the State portion of any and all project savings realized from the funding of a Career Technical Education Facilities Program project must be returned to the State.

The Applicant shall ensure that it is in compliance with all applicable laws, regulations and certifications it made on the program forms.

The Applicant is responsible for ensuring that the project is compliant with Prevailing Wage Monitoring and/or Labor Compliance Program requirements at the time construction contracts are executed and/or construction commenced.

The Applicant has requested a Reservation of Funds. Pursuant to School Facility Program Regulation Section 1859.197, the Applicant is required to submit the California Department of Education plan approval and the Division of the State Architect approved plans and specifications to the Office of Public School Construction within 12 months of receiving an Apportionment. If this requirement is not met, the Apportionment will be rescinded without further Board action.

APPLICANT DATA

Application No: 59/66357-00-002
County: Nevada
Applicant: Nevada Joint Union High

Site Name: Nevada Union High
Industry Sector: Hospitality, Tourism, and Recreation
Pathway(s): Food Service and Hospitality

PROJECT DATA

Type of Project: Modernization
Reservation of Funds: Yes
Loan Requested: No
Qualifying SFP Project: N/A
Number of CTE Classrooms: 1
SFP Classroom Allowance Deduction: N/A

GRANT DATA

<u>Eligible Project Costs (50%)</u>	
Construction:	\$1,005,683.00
Equipment:	126,818.00
Site Development:	0.00
SFP Deduction:	0.00
Total State Share (50%)	1,132,501.00
District Share (50%)	1,132,501.00
Total Project Costs	\$2,265,002.00

PROJECT FINANCING

	Fund Code	Proposition	
<u>State Share (50%)</u>			
This Project	951-600	51	\$1,132,501.00
<u>District Share (50%)</u>			
Cash Contribution			1,132,501.00
State Loan			
Total Project Cost			\$2,265,002.00

Funding Source(s): Proposition 51 Bonds/2016-Nov.

Pursuant to the Board's action on March 11, 2009, this application is presented for unfunded approval and placement on the Unfunded List (Lack of AB 55 Loans). This approval does not constitute a guarantee or commitment of future State funding.

Pursuant to School Facility Program Regulation Section 1859.90.4, the applicant is required to submit a signed Grant Agreement for the project prior to or concurrent with a request for the release of funds.

Pursuant to School Facility Program Regulation Section 1859.199, the State portion of any and all project savings realized from the funding of a Career Technical Education Facilities Program project must be returned to the State.

The Applicant shall ensure that it is in compliance with all applicable laws, regulations and certifications it made on the program forms.

The Applicant is responsible for ensuring that the project is compliant with Prevailing Wage Monitoring and/or Labor Compliance Program requirements at the time construction contracts are executed and/or construction commenced.

The Applicant has requested a Reservation of Funds. Pursuant to School Facility Program Regulation Section 1859.197, the Applicant is required to submit the California Department of Education plan approval and the Division of the State Architect approved plans and specifications to the Office of Public School Construction within 12 months of receiving an Apportionment. If this requirement is not met, the Apportionment will be rescinded without further Board action.

APPLICANT DATA

Application No: 55/72678-00-002
County: Yolo
Applicant: Davis Joint Unified

Site Name: Davis Senior High
Industry Sector: Engineering and Architecture
Pathway: Engineering Design

PROJECT DATA

Type of Project: New Construction
Reservation of Funds: Yes
Loan Requested: No
Qualifying SFP Project: N/A
Number of CTE Classrooms: 1
SFP Classroom Allowance Deduction: N/A

GRANT DATA

<u>Eligible Project Costs (50%)</u>	
Construction:	\$3,000,000.00
Equipment:	0.00
Site Development:	0.00
SFP Deduction:	0.00
Total State Share (50%)	3,000,000.00
District Share (50%)	3,000,000.00
Total Project Costs	\$6,000,000.00

PROJECT FINANCING

	Fund Code	Proposition	
<u>State Share (50%)</u>			
This Project	951-600	51	\$3,000,000.00
<u>District Share (50%)</u>			
Cash Contribution			3,000,000.00
State Loan			
Total Project Cost			\$6,000,000.00

Funding Source(s): Proposition 51 Bonds/2016-Nov.

Pursuant to the Board's action on March 11, 2009, this application is presented for unfunded approval and placement on the Unfunded List (Lack of AB 55 Loans). This approval does not constitute a guarantee or commitment of future State funding.

Pursuant to School Facility Program Regulation Section 1859.90.4, the applicant is required to submit a signed Grant Agreement for the project prior to or concurrent with a request for the release of funds.

Pursuant to School Facility Program Regulation Section 1859.199, the State portion of any and all project savings realized from the funding of a Career Technical Education Facilities Program project must be returned to the State.

The Applicant shall ensure that it is in compliance with all applicable laws, regulations and certifications it made on the program forms.

The Applicant is responsible for ensuring that the project is compliant with Prevailing Wage Monitoring and/or Labor Compliance Program requirements at the time construction contracts are executed and/or construction commenced.

The Applicant has requested a Reservation of Funds. Pursuant to School Facility Program Regulation Section 1859.197, the Applicant is required to submit the California Department of Education plan approval and the Division of the State Architect approved plans and specifications to the Office of Public School Construction within 12 months of receiving an Apportionment. If this requirement is not met, the Apportionment will be rescinded without further Board action.

APPLICANT DATA

Application No: 55/62166-00-015
County: Fresno
Applicant: Fresno Unified

Site Name: Edison High
Industry Sector: Health Science and Medical Technology
Pathway(s): Biotechnology

PROJECT DATA

Type of Project: New Construction
Reservation of Funds: Yes
Loan Requested: No
Qualifying SFP Project: N/A
Number of CTE Classrooms: 7
SFP Classroom Allowance Deduction: N/A

GRANT DATA

<u>Eligible Project Costs (50%)</u>	
Construction:	\$3,000,000.00
Equipment:	0.00
Site Development:	0.00
SFP Deduction:	0.00
Total State Share (50%)	3,000,000.00
District Share (50%)	3,000,000.00
Total Project Costs	\$6,000,000.00

PROJECT FINANCING

	Fund Code	Proposition	
<u>State Share (50%)</u>			
This Project	951-600	51	\$3,000,000.00
<u>District Share (50%)</u>			
Cash Contribution			3,000,000.00
State Loan			
Total Project Cost			\$6,000,000.00

Funding Source(s): Proposition 51 Bonds/2016-Nov.

Pursuant to the Board's action on March 11, 2009, this application is presented for unfunded approval and placement on the Unfunded List (Lack of AB 55 Loans). This approval does not constitute a guarantee or commitment of future State funding.

Pursuant to School Facility Program Regulation Section 1859.90.4, the applicant is required to submit a signed Grant Agreement for the project prior to or concurrent with a request for the release of funds.

Pursuant to School Facility Program Regulation Section 1859.199, the State portion of any and all project savings realized from the funding of a Career Technical Education Facilities Program project must be returned to the State.

The Applicant shall ensure that it is in compliance with all applicable laws, regulations and certifications it made on the program forms.

The Applicant is responsible for ensuring that the project is compliant with Prevailing Wage Monitoring and/or Labor Compliance Program requirements at the time construction contracts are executed and/or construction commenced.

The Applicant has requested a Reservation of Funds. Pursuant to School Facility Program Regulation Section 1859.197, the Applicant is required to submit the California Department of Education plan approval and the Division of the State Architect approved plans and specifications to the Office of Public School Construction within 12 months of receiving an Apportionment. If this requirement is not met, the Apportionment will be rescinded without further Board action.

APPLICANT DATA

Application No: 59/75598-00-001
County: Fresno
Applicant: Caruthers Unified

Site Name: Caruthers High
Industry Sector: Agriculture and Natural Resources
Pathway: Agricultural Mechanics

PROJECT DATA

Type of Project: Modernization
Reservation of Funds: Yes
Loan Requested: No
Qualifying SFP Project: N/A
Number of CTE Classrooms: 1
SFP Classroom Allowance Deduction: N/A

GRANT DATA

<u>Eligible Project Costs (50%)</u>	
Construction:	\$161,628.00
Equipment:	0.00
Site Development:	0.00
SFP Deduction:	0.00
Total State Share (50%)	161,628.00
District Share (50%)	161,628.00
Total Project Costs	\$323,256.00

PROJECT FINANCING

	Fund Code	Proposition	
<u>State Share (50%)</u>			
This Project	951-600	51	\$161,628.00
<u>District Share (50%)</u>			
Cash Contribution			161,628.00
State Loan			
Total Project Cost			\$323,256.00

Funding Source(s): Proposition 51 Bonds/2016-Nov.

Pursuant to the Board's action on March 11, 2009, this application is presented for unfunded approval and placement on the Unfunded List (Lack of AB 55 Loans). This approval does not constitute a guarantee or commitment of future State funding.

Pursuant to School Facility Program Regulation Section 1859.90.4, the applicant is required to submit a signed Grant Agreement for the project prior to or concurrent with a request for the release of funds.

Pursuant to School Facility Program Regulation Section 1859.199, the State portion of any and all project savings realized from the funding of a Career Technical Education Facilities Program project must be returned to the State.

The Applicant shall ensure that it is in compliance with all applicable laws, regulations and certifications it made on the program forms.

The Applicant is responsible for ensuring that the project is compliant with Prevailing Wage Monitoring and/or Labor Compliance Program requirements at the time construction contracts are executed and/or construction commenced.

The Applicant has requested a Reservation of Funds. Pursuant to School Facility Program Regulation Section 1859.197, the Applicant is required to submit the California Department of Education plan approval and the Division of the State Architect approved plans and specifications to the Office of Public School Construction within 12 months of receiving an Apportionment. If this requirement is not met, the Apportionment will be rescinded without further Board action.

APPLICANT DATA

Application No: 59/67090-00-005
County: Riverside
Applicant: Jurupa Unified

Site Name: Rubidoux High
Industry Sector: Arts, Media, and Entertainment
Pathway(s): Production and Managerial Arts

PROJECT DATA

Type of Project: Modernization
Reservation of Funds: Yes
Loan Requested: No
Qualifying SFP Project: 57/67090-00-014
Number of CTE Classrooms: 1
SFP Classroom Allowance Deduction: n/a

GRANT DATA

<u>Eligible Project Costs (50%)</u>	
Construction:	\$105,131.00
Equipment:	17,638.00
Site Development:	0.00
SFP Deduction:	0.00
Total State Share (50%)	122,769.00
District Share (50%)	122,769.00
Total Project Costs	\$245,538.00

PROJECT FINANCING

	Fund Code	Proposition	
<u>State Share (50%)</u>			
This Project	951-600	51	\$122,769.00
<u>District Share (50%)</u>			
Cash Contribution			122,769.00
State Loan			
Total Project Cost			\$245,538.00

Funding Source(s): Proposition 51 Bonds/2016-Nov.

Pursuant to the Board's action on March 11, 2009, this application is presented for unfunded approval and placement on the Unfunded List (Lack of AB 55 Loans). This approval does not constitute a guarantee or commitment of future State funding.

Pursuant to School Facility Program Regulation Section 1859.90.4, the applicant is required to submit a signed Grant Agreement for the project prior to or concurrent with a request for the release of funds.

Pursuant to School Facility Program Regulation Section 1859.199, the State portion of any and all project savings realized from the funding of a Career Technical Education Facilities Program project must be returned to the State.

The Applicant shall ensure that it is in compliance with all applicable laws, regulations and certifications it made on the program forms.

The Applicant is responsible for ensuring that the project is compliant with Prevailing Wage Monitoring and/or Labor Compliance Program requirements at the time construction contracts are executed and/or construction commenced.

The Applicant has requested a Reservation of Funds. Pursuant to School Facility Program Regulation Section 1859.197, the Applicant is required to submit the California Department of Education plan approval and the Division of the State Architect approved plans and specifications to the Office of Public School Construction within 12 months of receiving an Apportionment. If this requirement is not met, the Apportionment will be rescinded without further Board action.

Pursuant to SFP Regulation Sections 1859.193 and 1859.193.1, the District has combined this application with a qualifying SFP application. If the SFP project apportionment is rescinded, this apportionment must also be rescinded.

APPLICANT DATA

Application No: 55/67330-21-007
County: Sacramento
Applicant: Folsom-Cordova Unified

Site Name: Folsom High
Industry Sector: Engineering and Architecture
Pathway(s): Architectural Design; Engineering Technology

PROJECT DATA

Type of Project: New Construction
Reservation of Funds: Yes
Loan Requested: No
Qualifying SFP Project: N/A
Number of CTE Classrooms: 3
SFP Classroom Allowance Deduction: N/A

GRANT DATA

Eligible Project Costs (50%)
Construction: \$2,312,167.00
Equipment: 46,627.00
Site Development: 641,206.00
SFP Deduction: 0.00

Total State Share (50%) 3,000,000.00
District Share (50%) 3,000,000.00

Total Project Costs **\$6,000,000.00**

PROJECT FINANCING

	Fund Code	Proposition	
<u>State Share (50%)</u>			
This Project	951-600	51	\$3,000,000.00
<u>District Share (50%)</u>			
Cash Contribution			3,000,000.00
State Loan			
Total Project Cost			<u>\$6,000,000.00</u>

Funding Source(s): Proposition 51 Bonds/2016-Nov.

Pursuant to the Board's action on March 11, 2009, this application is presented for unfunded approval and placement on the Unfunded List (Lack of AB 55 Loans). This approval does not constitute a guarantee or commitment of future State funding.

Pursuant to School Facility Program Regulation Section 1859.90.4, the applicant is required to submit a signed Grant Agreement for the project prior to or concurrent with a request for the release of funds.

Pursuant to School Facility Program Regulation Section 1859.199, the State portion of any and all project savings realized from the funding of a Career Technical Education Facilities Program project must be returned to the State.

The Applicant shall ensure that it is in compliance with all applicable laws, regulations and certifications it made on the program forms.

The Applicant is responsible for ensuring that the project is compliant with Prevailing Wage Monitoring and/or Labor Compliance Program requirements at the time construction contracts are executed and/or construction commenced.

The Applicant has requested a Reservation of Funds. Pursuant to School Facility Program Regulation Section 1859.197, the Applicant is required to submit the California Department of Education plan approval and the Division of the State Architect approved plans and specifications to the Office of Public School Construction within 12 months of receiving an Apportionment. If this requirement is not met, the Apportionment will be rescinded without further Board action.

APPLICANT DATA

Application No: 55/67173-00-003
County: Riverside
Applicant: Palm Springs Unified

Site Name: Desert Hot Springs High
Industry Sector: Public Safety
Pathway(s): Public Safety; Emergency Response

PROJECT DATA

Type of Project: New Construction
Reservation of Funds: No
Loan Requested: No
Qualifying SFP Project: n/a
Number of CTE Classrooms: 2
SFP Classroom Allowance Deduction: n/a

GRANT DATA

<u>Eligible Project Costs (50%)</u>	
Construction:	\$2,095,983.00
Equipment:	0.00
Site Development:	511,564.00
SFP Deduction:	0.00
<hr/>	
Total State Share (50%)	2,607,547.00
District Share (50%)	2,607,547.00
<hr/>	
Total Project Costs	\$5,215,094.00

PROJECT FINANCING

	Fund Code	Proposition	
<u>State Share (50%)</u>			
This Project	951-600	51	\$2,607,547.00
<u>District Share (50%)</u>			
Cash Contribution			2,607,547.00
State Loan			
Total Project Cost			<hr/> \$5,215,094.00 <hr/>

Funding Source(s): Proposition 51 Bonds/2016-Nov.

Pursuant to the Board's action on March 11, 2009, this application is presented for unfunded approval and placement on the Unfunded List (Lack of AB 55 Loans). This approval does not constitute a guarantee or commitment of future State funding.

Pursuant to School Facility Program Regulation Section 1859.90.4, the applicant is required to submit a signed Grant Agreement for the project prior to or concurrent with a request for the release of funds.

Pursuant to School Facility Program Regulation Section 1859.199, the State portion of any and all project savings realized from the funding of a Career Technical Education Facilities Program project must be returned to the State.

The Applicant shall ensure that it is in compliance with all applicable laws, regulations and certifications it made on the program forms.

The Applicant is responsible for ensuring that the project is compliant with Prevailing Wage Monitoring and/or Labor Compliance Program requirements at the time construction contracts are executed and/or construction commenced.

APPLICANT DATA

Application No: 59/73452-00-007
County: Los Angeles
Applicant: Rowland Unified

Site Name: John A. Rowland High
Industry Sector: Transportation
Pathway(s): System Diagnostics, Service, and Repair

PROJECT DATA

Type of Project: Modernization
Reservation of Funds: Yes
Loan Requested: No
Qualifying SFP Project: N/A
Number of CTE Classrooms: 2
SFP Classroom Allowance Deduction: N/A

GRANT DATA

Eligible Project Costs (50%)
Construction: \$502,530.00
Equipment: 5,250.00
Site Development: 0.00
SFP Deduction: 0.00

Total State Share (50%) 507,780.00
District Share (50%) 507,780.00

Total Project Costs **\$1,015,560.00**

PROJECT FINANCING

	Fund Code	Proposition	
<u>State Share (50%)</u>			
This Project	951-600	51	\$507,780.00
<u>District Share (50%)</u>			
Cash Contribution			507,780.00
State Loan			
Total Project Cost			\$1,015,560.00

Funding Source(s): Proposition 51 Bonds/2016-Nov.

Pursuant to the Board's action on March 11, 2009, this application is presented for unfunded approval and placement on the Unfunded List (Lack of AB 55 Loans). This approval does not constitute a guarantee or commitment of future State funding.

Pursuant to School Facility Program Regulation Section 1859.90.4, the applicant is required to submit a signed Grant Agreement for the project prior to or concurrent with a request for the release of funds.

Pursuant to School Facility Program Regulation Section 1859.199, the State portion of any and all project savings realized from the funding of a Career Technical Education Facilities Program project must be returned to the State.

The Applicant shall ensure that it is in compliance with all applicable laws, regulations and certifications it made on the program forms.

The Applicant is responsible for ensuring that the project is compliant with Prevailing Wage Monitoring and/or Labor Compliance Program requirements at the time construction contracts are executed and/or construction commenced.

The Applicant has requested a Reservation of Funds. Pursuant to School Facility Program Regulation Section 1859.197, the Applicant is required to submit the California Department of Education plan approval and the Division of the State Architect approved plans and specifications to the Office of Public School Construction within 12 months of receiving an Apportionment. If this requirement is not met, the Apportionment will be rescinded without further Board action.

APPLICANT DATA

Application No: 55/66266-00-008
County: Napa
Applicant: Napa Valley Unified

Site Name: Vintage High
Industry Sector: Hospitality, Tourism, and Recreation
Pathway(s): Food Service and Hospitality

PROJECT DATA

Type of Project: New Construction
Reservation of Funds: Yes
Loan Requested: No
Qualifying SFP Project: N/A
Number of CTE Classrooms: 1
SFP Classroom Allowance Deduction: N/A

GRANT DATA

Eligible Project Costs (50%)
Construction: \$1,216,677.00
Equipment: 148,363.00
Site Development: 484,573.00
SFP Deduction: 0.00

Total State Share (50%) 1,849,613.00
District Share (50%) 1,849,613.00

Total Project Costs **\$3,699,226.00**

PROJECT FINANCING

	Fund Code	Proposition	
<u>State Share (50%)</u>			
This Project	951-600	51	\$1,849,613.00
<u>District Share (50%)</u>			
Cash Contribution			1,849,613.00
State Loan			
Total Project Cost			<u>\$3,699,226.00</u>

Funding Source(s): Proposition 51 Bonds/2016-Nov.

Pursuant to the Board's action on March 11, 2009, this application is presented for unfunded approval and placement on the Unfunded List (Lack of AB 55 Loans). This approval does not constitute a guarantee or commitment of future State funding.

Pursuant to School Facility Program Regulation Section 1859.90.4, the applicant is required to submit a signed Grant Agreement for the project prior to or concurrent with a request for the release of funds.

Pursuant to School Facility Program Regulation Section 1859.199, the State portion of any and all project savings realized from the funding of a Career Technical Education Facilities Program project must be returned to the State.

The Applicant shall ensure that it is in compliance with all applicable laws, regulations and certifications it made on the program forms.

The Applicant is responsible for ensuring that the project is compliant with Prevailing Wage Monitoring and/or Labor Compliance Program requirements at the time construction contracts are executed and/or construction commenced.

The Applicant has requested a Reservation of Funds. Pursuant to School Facility Program Regulation Section 1859.197, the Applicant is required to submit the California Department of Education plan approval and the Division of the State Architect approved plans and specifications to the Office of Public School Construction within 12 months of receiving an Apportionment. If this requirement is not met, the Apportionment will be rescinded without further Board action.

APPLICANT DATA

Application No: 59/70953-00-003
County: Sonoma
Applicant: Sonoma Valley Unified

Site Name: Sonoma Valley High
Industry Sector: Hospitality, Tourism, and Recreation
Pathway(s): Food Service and Hospitality

PROJECT DATA

Type of Project: Modernization
Reservation of Funds: Yes
Loan Requested: No
Qualifying SFP Project: N/A
Number of CTE Classrooms: 2
SFP Classroom Allowance Deduction: N/A

GRANT DATA

<u>Eligible Project Costs (50%)</u>	
Construction:	\$1,455,912.00
Equipment:	44,088.00
Site Development:	0.00
SFP Deduction:	0.00
Total State Share (50%)	1,500,000.00
District Share (50%)	1,500,000.00
Total Project Costs	\$3,000,000.00

PROJECT FINANCING

	Fund Code	Proposition	
<u>State Share (50%)</u>			
This Project	951-600	51	\$1,500,000.00
<u>District Share (50%)</u>			
Cash Contribution			1,500,000.00
State Loan			
Total Project Cost			\$3,000,000.00

Funding Source(s): Proposition 51 Bonds/2016-Nov.

Pursuant to the Board's action on March 11, 2009, this application is presented for unfunded approval and placement on the Unfunded List (Lack of AB 55 Loans). This approval does not constitute a guarantee or commitment of future State funding.

Pursuant to School Facility Program Regulation Section 1859.90.4, the applicant is required to submit a signed Grant Agreement for the project prior to or concurrent with a request for the release of funds.

Pursuant to School Facility Program Regulation Section 1859.199, the State portion of any and all project savings realized from the funding of a Career Technical Education Facilities Program project must be returned to the State.

The Applicant shall ensure that it is in compliance with all applicable laws, regulations and certifications it made on the program forms.

The Applicant is responsible for ensuring that the project is compliant with Prevailing Wage Monitoring and/or Labor Compliance Program requirements at the time construction contracts are executed and/or construction commenced.

The Applicant has requested a Reservation of Funds. Pursuant to School Facility Program Regulation Section 1859.197, the Applicant is required to submit the California Department of Education plan approval and the Division of the State Architect approved plans and specifications to the Office of Public School Construction within 12 months of receiving an Apportionment. If this requirement is not met, the Apportionment will be rescinded without further Board action.

APPLICANT DATA

Application No: 55/73973-00-001
County: Sacramento
Applicant: Center Joint Unified

Site Name: Center High
Industry Sector: Building and Construction Trades
Pathway(s): Residential and Commercial Construction

PROJECT DATA

Type of Project: New Construction
Reservation of Funds: Yes
Loan Requested: No
Qualifying SFP Project: N/A
Number of CTE Classrooms: 1
SFP Classroom Allowance Deduction: N/A

GRANT DATA

Eligible Project Costs (50%)
Construction: \$1,644,450.00
Equipment: 26,095.00
Site Development: 130,500.00
SFP Deduction: 0.00

Total State Share (50%) 1,801,045.00
District Share (50%) 1,801,045.00

Total Project Costs **\$3,602,090.00**

PROJECT FINANCING

	Fund Code	Proposition	
<u>State Share (50%)</u>			
This Project	951-600	51	\$1,801,045.00
<u>District Share (50%)</u>			
Cash Contribution			1,801,045.00
State Loan			
Total Project Cost			<u>\$3,602,090.00</u>

Funding Source(s): Proposition 51 Bonds/2016-Nov.

Pursuant to the Board's action on March 11, 2009, this application is presented for unfunded approval and placement on the Unfunded List (Lack of AB 55 Loans). This approval does not constitute a guarantee or commitment of future State funding.

Pursuant to School Facility Program Regulation Section 1859.90.4, the applicant is required to submit a signed Grant Agreement for the project prior to or concurrent with a request for the release of funds.

Pursuant to School Facility Program Regulation Section 1859.199, the State portion of any and all project savings realized from the funding of a Career Technical Education Facilities Program project must be returned to the State.

The Applicant shall ensure that it is in compliance with all applicable laws, regulations and certifications it made on the program forms.

The Applicant is responsible for ensuring that the project is compliant with Prevailing Wage Monitoring and/or Labor Compliance Program requirements at the time construction contracts are executed and/or construction commenced.

The Applicant has requested a Reservation of Funds. Pursuant to School Facility Program Regulation Section 1859.197, the Applicant is required to submit the California Department of Education plan approval and the Division of the State Architect approved plans and specifications to the Office of Public School Construction within 12 months of receiving an Apportionment. If this requirement is not met, the Apportionment will be rescinded without further Board action.

APPLICANT DATA

Application No: 55/62166-00-016
County: Fresno
Applicant: Fresno Unified

Site Name: Edison High
Industry Sector: Engineering and Architecture
Pathway(s): Engineering Technology

PROJECT DATA

Type of Project: New Construction
Reservation of Funds: Yes
Loan Requested: No
Qualifying SFP Project: N/A
Number of CTE Classrooms: 3
SFP Classroom Allowance Deduction: N/A

GRANT DATA

<u>Eligible Project Costs (50%)</u>	
Construction:	\$1,605,950.00
Equipment:	0.00
Site Development:	92,825.00
SFP Deduction:	0.00
Total State Share (50%)	1,698,775.00
District Share (50%)	1,698,775.00
Total Project Costs	\$3,397,550.00

PROJECT FINANCING

	Fund Code	Proposition	
<u>State Share (50%)</u>			
This Project	951-600	51	\$1,698,775.00
<u>District Share (50%)</u>			
Cash Contribution			1,698,775.00
State Loan			
Total Project Cost			\$3,397,550.00

Funding Source(s): Proposition 51 Bonds/2016-Nov.

Pursuant to the Board's action on March 11, 2009, this application is presented for unfunded approval and placement on the Unfunded List (Lack of AB 55 Loans). This approval does not constitute a guarantee or commitment of future State funding.

Pursuant to School Facility Program Regulation Section 1859.90.4, the applicant is required to submit a signed Grant Agreement for the project prior to or concurrent with a request for the release of funds.

Pursuant to School Facility Program Regulation Section 1859.199, the State portion of any and all project savings realized from the funding of a Career Technical Education Facilities Program project must be returned to the State.

The Applicant shall ensure that it is in compliance with all applicable laws, regulations and certifications it made on the program forms.

The Applicant is responsible for ensuring that the project is compliant with Prevailing Wage Monitoring and/or Labor Compliance Program requirements at the time construction contracts are executed and/or construction commenced.

The Applicant has requested a Reservation of Funds. Pursuant to School Facility Program Regulation Section 1859.197, the Applicant is required to submit the California Department of Education plan approval and the Division of the State Architect approved plans and specifications to the Office of Public School Construction within 12 months of receiving an Apportionment. If this requirement is not met, the Apportionment will be rescinded without further Board action.

APPLICANT DATA

Application No: 55/69856-00-001
County: Shasta
Applicant: Anderson Union High

Site Name: Anderson High
Industry Sector: Agriculture and Natural Resources
Pathway: Agriscience

PROJECT DATA

Type of Project: New Construction
Reservation of Funds: Yes
Loan Requested: No
Qualifying SFP Project: N/A
Number of CTE Classrooms: 2
SFP Classroom Allowance Deduction: N/A

GRANT DATA

<u>Eligible Project Costs (50%)</u>	
Construction:	\$675,000.00
Equipment:	0.00
Site Development:	0.00
Project Assistance:	7,615.00
SFP Deduction:	0.00
Total State Share (50%)	682,615.00
District Share (50%)	682,615.00
Total Project Costs	\$1,365,230.00

PROJECT FINANCING

	Fund Code	Proposition	
<u>State Share (50%)</u>			
This Project	951-600	51	\$682,615.00
<u>District Share (50%)</u>			
Cash Contribution			682,615.00
State Loan			
Total Project Cost			\$1,365,230.00

Funding Source(s): Proposition 51 Bonds/2016-Nov.

Pursuant to the Board's action on March 11, 2009, this application is presented for unfunded approval and placement on the Unfunded List (Lack of AB 55 Loans). This approval does not constitute a guarantee or commitment of future State funding.

Pursuant to School Facility Program Regulation Section 1859.90.4, the applicant is required to submit a signed Grant Agreement for the project prior to or concurrent with a request for the release of funds.

Pursuant to School Facility Program Regulation Section 1859.199, the State portion of any and all project savings realized from the funding of a Career Technical Education Facilities Program project must be returned to the State.

The Applicant shall ensure that it is in compliance with all applicable laws, regulations and certifications it made on the program forms.

The Applicant is responsible for ensuring that the project is compliant with Prevailing Wage Monitoring and/or Labor Compliance Program requirements at the time construction contracts are executed and/or construction commenced.

The Applicant has requested a Reservation of Funds. Pursuant to School Facility Program Regulation Section 1859.197, the Applicant is required to submit the California Department of Education plan approval and the Division of the State Architect approved plans and specifications to the Office of Public School Construction within 12 months of receiving an Apportionment. If this requirement is not met, the Apportionment will be rescinded without further Board action.

APPLICANT DATA

Application No: 55/72678-00-003
County: Yolo
Applicant: Davis Joint Unified

Site Name: Davis Senior High
Industry Sector: Transportation
Pathway: System Diagnostics, Service and Repair

PROJECT DATA

Type of Project: New Construction
Reservation of Funds: Yes
Loan Requested: No
Qualifying SFP Project: N/A
Number of CTE Classrooms: 1
SFP Classroom Allowance Deduction: N/A

GRANT DATA

Eligible Project Costs (50%)
Construction: \$1,282,492.00
Equipment: 129,742.00
Site Development: 247,187.00
SFP Deduction: 0.00

Total State Share (50%) 1,659,421.00
District Share (50%) 1,659,421.00

Total Project Costs **\$3,318,842.00**

PROJECT FINANCING

	Fund Code	Proposition	
<u>State Share (50%)</u>			
This Project	951-600	51	\$1,659,421.00
<u>District Share (50%)</u>			
Cash Contribution			1,659,421.00
State Loan			
Total Project Cost			<u>\$3,318,842.00</u>

Funding Source(s): Proposition 51 Bonds/2016-Nov.

Pursuant to the Board's action on March 11, 2009, this application is presented for unfunded approval and placement on the Unfunded List (Lack of AB 55 Loans). This approval does not constitute a guarantee or commitment of future State funding.

Pursuant to School Facility Program Regulation Section 1859.90.4, the applicant is required to submit a signed Grant Agreement for the project prior to or concurrent with a request for the release of funds.

Pursuant to School Facility Program Regulation Section 1859.199, the State portion of any and all project savings realized from the funding of a Career Technical Education Facilities Program project must be returned to the State.

The Applicant shall ensure that it is in compliance with all applicable laws, regulations and certifications it made on the program forms.

The Applicant is responsible for ensuring that the project is compliant with Prevailing Wage Monitoring and/or Labor Compliance Program requirements at the time construction contracts are executed and/or construction commenced.

The Applicant has requested a Reservation of Funds. Pursuant to School Facility Program Regulation Section 1859.197, the Applicant is required to submit the California Department of Education plan approval and the Division of the State Architect approved plans and specifications to the Office of Public School Construction within 12 months of receiving an Apportionment. If this requirement is not met, the Apportionment will be rescinded without further Board action.

APPLICANT DATA

Application No: 55/62166-00-013
County: Fresno
Applicant: Fresno Unified

Site Name: Fresno High
Industry Sector: Engineering and Architecture
Pathway: Architectural Design; Engineering Design

PROJECT DATA

Type of Project: New Construction
Reservation of Funds: Yes
Loan Requested: No
Qualifying SFP Project: N/A
Number of CTE Classrooms: 2
SFP Classroom Allowance Deduction: N/A

GRANT DATA

Eligible Project Costs (50%)
Construction: \$1,669,467.00
Equipment: 0.00
Site Development: 218,533.00
SFP Deduction: 0.00

Total State Share (50%) 1,888,000.00
District Share (50%) 1,888,000.00

Total Project Costs **\$3,776,000.00**

PROJECT FINANCING

	Fund Code	Proposition	
<u>State Share (50%)</u>			
This Project	951-600	51	\$1,888,000.00
<u>District Share (50%)</u>			
Cash Contribution			1,888,000.00
State Loan			
Total Project Cost			<u>\$3,776,000.00</u>

Funding Source(s): Proposition 51 Bonds/2016-Nov.

Pursuant to the Board's action on March 11, 2009, this application is presented for unfunded approval and placement on the Unfunded List (Lack of AB 55 Loans). This approval does not constitute a guarantee or commitment of future State funding.

Pursuant to School Facility Program Regulation Section 1859.90.4, the applicant is required to submit a signed Grant Agreement for the project prior to or concurrent with a request for the release of funds.

Pursuant to School Facility Program Regulation Section 1859.199, the State portion of any and all project savings realized from the funding of a Career Technical Education Facilities Program project must be returned to the State.

The Applicant shall ensure that it is in compliance with all applicable laws, regulations and certifications it made on the program forms.

The Applicant is responsible for ensuring that the project is compliant with Prevailing Wage Monitoring and/or Labor Compliance Program requirements at the time construction contracts are executed and/or construction commenced.

The Applicant has requested a Reservation of Funds. Pursuant to School Facility Program Regulation Section 1859.197, the Applicant is required to submit the California Department of Education plan approval and the Division of the State Architect approved plans and specifications to the Office of Public School Construction within 12 months of receiving an Apportionment. If this requirement is not met, the Apportionment will be rescinded without further Board action.

APPLICANT DATA

Application No: 55/75598-00-002
County: Fresno
Applicant: Caruthers Unified

Site Name: Caruthers High
Industry Sector: Agriculture and Natural Resources
Pathway(s): Ornamental Horticulture

PROJECT DATA

Type of Project: New Construction
Reservation of Funds: Yes
Loan Requested: No
Qualifying SFP Project: N/A
Number of CTE Classrooms: 1
SFP Classroom Allowance Deduction: N/A

GRANT DATA

<u>Eligible Project Costs (50%)</u>	
Construction:	\$548,550.00
Equipment:	0.00
Site Development:	62,598.00
Project Assistance:	7,615.00
SFP Deduction:	0.00
Total State Share (50%)	618,763.00
District Share (50%)	618,763.00
Total Project Costs	\$1,237,526.00

PROJECT FINANCING

	Fund Code	Proposition	
<u>State Share (50%)</u>			
This Project	951-600	51	\$618,763.00
<u>District Share (50%)</u>			
Cash Contribution			618,763.00
State Loan			
Total Project Cost			\$1,237,526.00

Funding Source(s): Proposition 51 Bonds/2016-Nov.

Pursuant to the Board's action on March 11, 2009, this application is presented for unfunded approval and placement on the Unfunded List (Lack of AB 55 Loans). This approval does not constitute a guarantee or commitment of future State funding.

Pursuant to School Facility Program Regulation Section 1859.90.4, the applicant is required to submit a signed Grant Agreement for the project prior to or concurrent with a request for the release of funds.

Pursuant to School Facility Program Regulation Section 1859.199, the State portion of any and all project savings realized from the funding of a Career Technical Education Facilities Program project must be returned to the State.

The Applicant shall ensure that it is in compliance with all applicable laws, regulations and certifications it made on the program forms.

The Applicant is responsible for ensuring that the project is compliant with Prevailing Wage Monitoring and/or Labor Compliance Program requirements at the time construction contracts are executed and/or construction commenced.

The Applicant has requested a Reservation of Funds. Pursuant to School Facility Program Regulation Section 1859.197, the Applicant is required to submit the California Department of Education plan approval and the Division of the State Architect approved plans and specifications to the Office of Public School Construction within 12 months of receiving an Apportionment. If this requirement is not met, the Apportionment will be rescinded without further Board action.

APPLICANT DATA

Application No: 59/73452-00-008
County: Los Angeles
Applicant: Rowland Unified

Site Name: Nogales High
Industry Sector: Engineering and Architecture
Pathway(s): Engineering Technology

PROJECT DATA

Type of Project: Modernization
Reservation of Funds: Yes
Loan Requested: No
Qualifying SFP Project: N/A
Number of CTE Classrooms: 2
SFP Classroom Allowance Deduction: N/A

GRANT DATA

<u>Eligible Project Costs (50%)</u>	
Construction:	\$256,812.00
Equipment:	0.00
Site Development:	0.00
SFP Deduction:	0.00
Total State Share (50%)	256,812.00
District Share (50%)	256,812.00
Total Project Costs	\$513,624.00

PROJECT FINANCING

	Fund Code	Proposition	
<u>State Share (50%)</u>			
This Project	951-600	51	\$256,812.00
<u>District Share (50%)</u>			
Cash Contribution			256,812.00
State Loan			
Total Project Cost			\$513,624.00

Funding Source(s): Proposition 51 Bonds/2016-Nov.

Pursuant to the Board's action on March 11, 2009, this application is presented for unfunded approval and placement on the Unfunded List (Lack of AB 55 Loans). This approval does not constitute a guarantee or commitment of future State funding.

Pursuant to School Facility Program Regulation Section 1859.90.4, the applicant is required to submit a signed Grant Agreement for the project prior to or concurrent with a request for the release of funds.

Pursuant to School Facility Program Regulation Section 1859.199, the State portion of any and all project savings realized from the funding of a Career Technical Education Facilities Program project must be returned to the State.

The Applicant shall ensure that it is in compliance with all applicable laws, regulations and certifications it made on the program forms.

The Applicant is responsible for ensuring that the project is compliant with Prevailing Wage Monitoring and/or Labor Compliance Program requirements at the time construction contracts are executed and/or construction commenced.

The Applicant has requested a Reservation of Funds. Pursuant to School Facility Program Regulation Section 1859.197, the Applicant is required to submit the California Department of Education plan approval and the Division of the State Architect approved plans and specifications to the Office of Public School Construction within 12 months of receiving an Apportionment. If this requirement is not met, the Apportionment will be rescinded without further Board action.

APPLICANT DATA

Application No: 55/67330-21-006
County: Sacramento
Applicant: Folsom-Cordova Unified
Site Name: Folsom High

Industry Sector: Manufacturing and Product Development
Pathway(s): Product Innovation and Design

PROJECT DATA

Type of Project: New Construction
Reservation of Funds: Yes
Loan Requested: No
Qualifying SFP Project: N/A
Number of CTE Classrooms: 1
SFP Classroom Allowance Deduction: N/A

GRANT DATA

<u>Eligible Project Costs (50%)</u>	
Construction:	\$2,183,207.00
Equipment:	300,477.00
Site Development:	516,316.00
SFP Deduction:	0.00
Total State Share (50%)	3,000,000.00
District Share (50%)	3,000,000.00
Total Project Costs	\$6,000,000.00

PROJECT FINANCING

	Fund Code	Proposition	
<u>State Share (50%)</u>			
This Project	951-600	51	\$3,000,000.00
<u>District Share (50%)</u>			
Cash Contribution			3,000,000.00
State Loan			
Total Project Cost			\$6,000,000.00

Funding Source(s): Proposition 51 Bonds/2016-Nov.

Pursuant to the Board's action on March 11, 2009, this application is presented for unfunded approval and placement on the Unfunded List (Lack of AB 55 Loans). This approval does not constitute a guarantee or commitment of future State funding.

Pursuant to School Facility Program Regulation Section 1859.90.4, the applicant is required to submit a signed Grant Agreement for the project prior to or concurrent with a request for the release of funds.

Pursuant to School Facility Program Regulation Section 1859.199, the State portion of any and all project savings realized from the funding of a Career Technical Education Facilities Program project must be returned to the State.

The Applicant shall ensure that it is in compliance with all applicable laws, regulations and certifications it made on the program forms.

The Applicant is responsible for ensuring that the project is compliant with Prevailing Wage Monitoring and/or Labor Compliance Program requirements at the time construction contracts are executed and/or construction commenced.

The Applicant has requested a Reservation of Funds. Pursuant to School Facility Program Regulation Section 1859.197, the Applicant is required to submit the California Department of Education plan approval and the Division of the State Architect approved plans and specifications to the Office of Public School Construction within 12 months of receiving an Apportionment. If this requirement is not met, the Apportionment will be rescinded without further Board action.

APPLICANT DATA

Application No: 55/75531-00-007
County: Tulare
Applicant: Dinuba Unified

Site Name: Dinuba High
Industry Sector: Agriculture and Natural Resources
Pathway: Plant and Soil Science
 Animal Science

PROJECT DATA

Type of Project: New Construction
Reservation of Funds: Yes
Loan Requested: Yes
Qualifying SFP Project: N/A
Number of CTE Classrooms: 5
SFP Classroom Allowance Deduction: N/A

GRANT DATA

Eligible Project Costs (50%)
Construction: \$2,741,049.00
Equipment: 118,144.00
Site Development: 140,807.00
SFP Deduction: 0.00

Total State Share (50%) 3,000,000.00
District Share (50%) 3,000,000.00

Total Project Costs **\$6,000,000.00**

PROJECT FINANCING

	Fund Code	Proposition	
State Share (50%)			
This Project	951-600	51	\$3,000,000.00
District Share (50%)			
Cash Contribution			
State Loan	951-605	51	3,000,000.00
Total Project Cost			<u>\$6,000,000.00</u>

Funding Source(s): Proposition 51 Bonds/2016-Nov.

Pursuant to the Board's action on March 11, 2009, this application is presented for unfunded approval and placement on the Unfunded List (Lack of AB 55 Loans). This approval does not constitute a guarantee or commitment of future State funding.

Pursuant to School Facility Program Regulation Section 1859.90.4, the applicant is required to submit a signed Grant Agreement for the project prior to or concurrent with a request for the release of funds.

Pursuant to School Facility Program Regulation Section 1859.199, the State portion of any and all project savings realized from the funding of a Career Technical Education Facilities Program project must be returned to the State.

The Applicant shall ensure that it is in compliance with all applicable laws, regulations and certifications it made on the program forms.

The Applicant is responsible for ensuring that the project is compliant with Prevailing Wage Monitoring and/or Labor Compliance Program requirements at the time construction contracts are executed and/or construction commenced.

The Applicant has requested a Reservation of Funds. Pursuant to School Facility Program Regulation Section 1859.197, the Applicant is required to submit the California Department of Education plan approval and the Division of the State Architect approved plans and specifications to the Office of Public School Construction within 12 months of receiving an Apportionment. If this requirement is not met, the Apportionment will be rescinded without further Board action.

Pursuant to School Facility Program Regulation Section 1859.194, the Applicant has requested a loan to supplement the Applicant's required matching share. The loan agreement shall include interest set at the same rate as charged by the Pooled Money Investment Board as of the date of Apportionment.

The Applicant is required to submit a complete and executed loan agreement within 30 days of the date that the Office of Public School Construction provides the loan agreement to the Applicant.

Since the Applicant has requested a loan equal to the Applicant's entire matching share, the Office of Public School Construction will release ten percent of the CTEFP grant amount to the applicant within 30 calendar days of the Apportionment pursuant to School Facility Program Regulation Section 1859.197. If the Applicant does not meet the requirements of School Facility Program Regulation Section 1859.197 related to a reservation and the requirements for a release of funds, the Applicant is required to return the amount released, plus interest, in accordance with the repayment provisions identified in School Facility Program Regulation Section 1859.106.1.

APPLICANT DATA

Application No: 55/61796-02-002	Site Name: El Cerrito Senior High
County: Contra Costa	Industry Sector: Information and Communication Technologies
Applicant: West Contra Costa Unified	Pathway: Software and Systems Development

PROJECT DATA

Type of Project:	New Construction
Reservation of Funds:	Yes
Loan Requested:	No
Qualifying SFP Project:	N/A
Number of CTE Classrooms:	3
SFP Classroom Allowance Deduction:	N/A

GRANT DATA

<u>Eligible Project Costs (50%)</u>	
Construction:	\$1,028,433.00
Equipment:	0.00
Site Development:	8,984.00
SFP Deduction:	0.00
<hr/>	
Total State Share (50%)	1,037,417.00
District Share (50%)	1,037,417.00
<hr/>	
Total Project Costs	\$2,074,834.00

PROJECT FINANCING

	Fund Code	Proposition	
<u>State Share (50%)</u>			
This Project	951-600	51	\$1,037,417.00
<u>District Share (50%)</u>			
Cash Contribution			1,037,417.00
State Loan			
Total Project Cost			<hr/> \$2,074,834.00 <hr/>

Funding Source(s): Proposition 51 Bonds/2016-Nov.

Pursuant to the Board's action on March 11, 2009, this application is presented for unfunded approval and placement on the Unfunded List (Lack of AB 55 Loans). This approval does not constitute a guarantee or commitment of future State funding.

Pursuant to School Facility Program Regulation Section 1859.90.4, the applicant is required to submit a signed Grant Agreement for the project prior to or concurrent with a request for the release of funds.

Pursuant to School Facility Program Regulation Section 1859.199, the State portion of any and all project savings realized from the funding of a Career Technical Education Facilities Program project must be returned to the State.

The Applicant shall ensure that it is in compliance with all applicable laws, regulations and certifications it made on the program forms.

The Applicant is responsible for ensuring that the project is compliant with Prevailing Wage Monitoring and/or Labor Compliance Program requirements at the time construction contracts are executed and/or construction commenced.

The Applicant has requested a Reservation of Funds. Pursuant to School Facility Program Regulation Section 1859.197, the Applicant is required to submit the California Department of Education plan approval and the Division of the State Architect approved plans and specifications to the Office of Public School Construction within 12 months of receiving an Apportionment. If this requirement is not met, the Apportionment will be rescinded without further Board action.

APPLICANT DATA

Application No: 55/62166-00-017
County: Fresno
Applicant: Fresno Unified

Site Name: Edison High
Industry Sector: Information and Communication Technologies
Pathway(s): Software and Systems Development

PROJECT DATA

Type of Project: New Construction
Reservation of Funds: Yes
Loan Requested: No
Qualifying SFP Project: N/A
Number of CTE Classrooms: 3
SFP Classroom Allowance Deduction: N/A

GRANT DATA

Eligible Project Costs (50%)
Construction: \$1,520,543.00
Equipment: 0.00
Site Development: 87,861.00
SFP Deduction: 0.00

Total State Share (50%) 1,608,404.00
District Share (50%) 1,608,404.00

Total Project Costs **\$3,216,808.00**

PROJECT FINANCING

	Fund Code	Proposition	
<u>State Share (50%)</u>			
This Project	951-600	51	\$1,608,404.00
<u>District Share (50%)</u>			
Cash Contribution			1,608,404.00
State Loan			
Total Project Cost			<u>\$3,216,808.00</u>

Funding Source(s): Proposition 51 Bonds/2016-Nov.

Pursuant to the Board's action on March 11, 2009, this application is presented for unfunded approval and placement on the Unfunded List (Lack of AB 55 Loans). This approval does not constitute a guarantee or commitment of future State funding.

Pursuant to School Facility Program Regulation Section 1859.90.4, the applicant is required to submit a signed Grant Agreement for the project prior to or concurrent with a request for the release of funds.

Pursuant to School Facility Program Regulation Section 1859.199, the State portion of any and all project savings realized from the funding of a Career Technical Education Facilities Program project must be returned to the State.

The Applicant shall ensure that it is in compliance with all applicable laws, regulations and certifications it made on the program forms.

The Applicant is responsible for ensuring that the project is compliant with Prevailing Wage Monitoring and/or Labor Compliance Program requirements at the time construction contracts are executed and/or construction commenced.

The Applicant has requested a Reservation of Funds. Pursuant to School Facility Program Regulation Section 1859.197, the Applicant is required to submit the California Department of Education plan approval and the Division of the State Architect approved plans and specifications to the Office of Public School Construction within 12 months of receiving an Apportionment. If this requirement is not met, the Apportionment will be rescinded without further Board action.

APPLICANT DATA

Application No: 55/68759-00-006
County: San Luis Obispo
Applicant: Lucia Mar Unified

Site Name: Nipomo High
Industry Sector: Health Science and Medical Tech
Pathway: Patient Care

PROJECT DATA

Type of Project: New Construction
Reservation of Funds: Yes
Loan Requested: No
Qualifying SFP Project: N/A
Number of CTE Classrooms: 2
SFP Classroom Allowance Deduction: N/A

GRANT DATA

<u>Eligible Project Costs (50%)</u>	
Construction:	\$547,500.00
Equipment:	10,927.00
Site Development:	54,750.00
SFP Deduction:	0.00
Total State Share (50%)	613,177.00
District Share (50%)	613,177.00
Total Project Costs	\$1,226,354.00

PROJECT FINANCING

	Fund Code	Proposition	
<u>State Share (50%)</u>			
This Project	951-600	51	\$613,177.00
<u>District Share (50%)</u>			
Cash Contribution			613,177.00
State Loan			
Total Project Cost			\$1,226,354.00

Funding Source(s): Proposition 51 Bonds/2016-Nov.

Pursuant to the Board's action on March 11, 2009, this application is presented for unfunded approval and placement on the Unfunded List (Lack of AB 55 Loans). This approval does not constitute a guarantee or commitment of future State funding.

Pursuant to School Facility Program Regulation Section 1859.90.4, the applicant is required to submit a signed Grant Agreement for the project prior to or concurrent with a request for the release of funds.

Pursuant to School Facility Program Regulation Section 1859.199, the State portion of any and all project savings realized from the funding of a Career Technical Education Facilities Program project must be returned to the State.

The Applicant shall ensure that it is in compliance with all applicable laws, regulations and certifications it made on the program forms.

The Applicant is responsible for ensuring that the project is compliant with Prevailing Wage Monitoring and/or Labor Compliance Program requirements at the time construction contracts are executed and/or construction commenced.

The Applicant has requested a Reservation of Funds. Pursuant to School Facility Program Regulation Section 1859.197, the Applicant is required to submit the California Department of Education plan approval and the Division of the State Architect approved plans and specifications to the Office of Public School Construction within 12 months of receiving an Apportionment. If this requirement is not met, the Apportionment will be rescinded without further Board action.

APPLICANT DATA

Application No: 59/67090-00-007
County: Riverside
Applicant: Jurupa Unified
Site Name: Jurupa Valley High

Industry Sector: Building and Construction Trades
Pathway(s): Residential and Commercial Construction

PROJECT DATA

Type of Project: Modernization
Reservation of Funds: No
Loan Requested: No
Qualifying SFP Project: 57/67090-00-011
Number of CTE Classrooms: 3
SFP Classroom Allowance Deduction: n/a

GRANT DATA

<u>Eligible Project Costs (50%)</u>	
Construction:	\$38,565.00
Equipment:	39,011.00
Site Development:	0.00
SFP Deduction:	0.00
Total State Share (50%)	77,576.00
District Share (50%)	77,576.00
Total Project Costs	\$155,152.00

PROJECT FINANCING

	Fund Code	Proposition	
<u>State Share (50%)</u>			
This Project	951-600	51	\$77,576.00
<u>District Share (50%)</u>			
Cash Contribution			77,576.00
State Loan			
Total Project Cost			\$155,152.00

Funding Source(s): Proposition 51 Bonds/2016-Nov.

Pursuant to the Board's action on March 11, 2009, this application is presented for unfunded approval and placement on the Unfunded List (Lack of AB 55 Loans). This approval does not constitute a guarantee or commitment of future State funding.

Pursuant to School Facility Program Regulation Section 1859.90.4, the applicant is required to submit a signed Grant Agreement for the project prior to or concurrent with a request for the release of funds.

Pursuant to School Facility Program Regulation Section 1859.199, the State portion of any and all project savings realized from the funding of a Career Technical Education Facilities Program project must be returned to the State.

The Applicant shall ensure that it is in compliance with all applicable laws, regulations and certifications it made on the program forms.

The Applicant is responsible for ensuring that the project is compliant with Prevailing Wage Monitoring and/or Labor Compliance Program requirements at the time construction contracts are executed and/or construction commenced.

Pursuant to SFP Regulation Sections 1859.193 and 1859.193.1, the District has combined this application with a qualifying SFP application. If the SFP project apportionment is rescinded, this apportionment must also be rescinded.

APPLICANT DATA

Application No: 59/68809-00-010
County: San Luis Obispo
Applicant: San Luis Coastal Unified

Site Name: San Luis Obispo High
Industry Sector: Agriculture and Natural Resources
Pathway: Agricultural Business; Agriscience; Animal Science; Ornamental Horticulture

PROJECT DATA

Type of Project: Modernization
Reservation of Funds: Yes
Loan Requested: No
Qualifying SFP Project: N/A
Number of CTE Classrooms: 3
SFP Classroom Allowance Deduction: N/A

GRANT DATA

Eligible Project Costs (50%)

Construction:	\$1,049,547.00
Equipment:	7,806.00
Site Development:	0.00
SFP Deduction:	0.00
<hr/>	
Total State Share (50%)	1,057,353.00
District Share (50%)	1,057,353.00
<hr/>	
Total Project Costs	\$2,114,706.00

PROJECT FINANCING

	Fund Code	Proposition	
<u>State Share (50%)</u>			
This Project	951-600	51	\$1,057,353.00
<u>District Share (50%)</u>			
Cash Contribution			1,057,353.00
State Loan			
Total Project Cost			<u><u>\$2,114,706.00</u></u>

Funding Source(s): Proposition 51 Bonds/2016-Nov.

Pursuant to the Board's action on March 11, 2009, this application is presented for unfunded approval and placement on the Unfunded List (Lack of AB 55 Loans). This approval does not constitute a guarantee or commitment of future State funding.

Pursuant to School Facility Program Regulation Section 1859.90.4, the applicant is required to submit a signed Grant Agreement for the project prior to or concurrent with a request for the release of funds.

Pursuant to School Facility Program Regulation Section 1859.199, the State portion of any and all project savings realized from the funding of a Career Technical Education Facilities Program project must be returned to the State.

The Applicant shall ensure that it is in compliance with all applicable laws, regulations and certifications it made on the program forms.

The Applicant is responsible for ensuring that the project is compliant with Prevailing Wage Monitoring and/or Labor Compliance Program requirements at the time construction contracts are executed and/or construction commenced.

The Applicant has requested a Reservation of Funds. Pursuant to School Facility Program Regulation Section 1859.197, the Applicant is required to submit the California Department of Education plan approval and the Division of the State Architect approved plans and specifications to the Office of Public School Construction within 12 months of receiving an Apportionment. If this requirement is not met, the Apportionment will be rescinded without further Board action.

APPLICANT DATA

Application No: 59/68809-00-011
County: San Luis Obispo
Applicant: San Luis Coastal Unified

Site Name: Morro Bay High
Industry Sector: Agriculture and Natural Resources
Pathway: Agricultural Business; Agriscience; Animal Science

PROJECT DATA

Type of Project: Modernization
Reservation of Funds: Yes
Loan Requested: No
Qualifying SFP Project: N/A
Number of CTE Classrooms: 2
SFP Classroom Allowance Deduction: N/A

GRANT DATA

Eligible Project Costs (50%)
Construction: \$1,148,680.00
Equipment: 93,128.00
Site Development: 0.00
SFP Deduction: 0.00

Total State Share (50%) 1,241,808.00
District Share (50%) 1,241,808.00

Total Project Costs **\$2,483,616.00**

PROJECT FINANCING

	Fund Code	Proposition	
<u>State Share (50%)</u>			
This Project	951-600	51	\$1,241,808.00
<u>District Share (50%)</u>			
Cash Contribution			1,241,808.00
State Loan			
Total Project Cost			<u>\$2,483,616.00</u>

Funding Source(s): Proposition 51 Bonds/2016-Nov.

Pursuant to the Board's action on March 11, 2009, this application is presented for unfunded approval and placement on the Unfunded List (Lack of AB 55 Loans). This approval does not constitute a guarantee or commitment of future State funding.

Pursuant to School Facility Program Regulation Section 1859.90.4, the applicant is required to submit a signed Grant Agreement for the project prior to or concurrent with a request for the release of funds.

Pursuant to School Facility Program Regulation Section 1859.199, the State portion of any and all project savings realized from the funding of a Career Technical Education Facilities Program project must be returned to the State.

The Applicant shall ensure that it is in compliance with all applicable laws, regulations and certifications it made on the program forms.

The Applicant is responsible for ensuring that the project is compliant with Prevailing Wage Monitoring and/or Labor Compliance Program requirements at the time construction contracts are executed and/or construction commenced.

The Applicant has requested a Reservation of Funds. Pursuant to School Facility Program Regulation Section 1859.197, the Applicant is required to submit the California Department of Education plan approval and the Division of the State Architect approved plans and specifications to the Office of Public School Construction within 12 months of receiving an Apportionment. If this requirement is not met, the Apportionment will be rescinded without further Board action.

APPLICANT DATA

Application No: 55/63164-00-004
County: Imperial
Applicant: Imperial Unified

Site Name: Imperial High
Industry Sector: Hospitality, Tourism, and Recreation
Pathway(s): Food Service and Hospitality

PROJECT DATA

Type of Project: New Construction
Reservation of Funds: Yes
Loan Requested: No
Qualifying SFP Project: N/A
Number of CTE Classrooms: 1
SFP Classroom Allowance Deduction: N/A

GRANT DATA

Eligible Project Costs (50%)
Construction: \$1,751,484.00
Equipment: 426,735.00
Site Development: 131,462.00
SFP Deduction:

Total State Share (50%) 2,309,681.00
District Share (50%) 2,309,681.00

Total Project Costs **\$4,619,362.00**

PROJECT FINANCING

	Fund Code	Proposition	
<u>State Share (50%)</u>			
This Project	951-600	51	\$2,309,681.00
<u>District Share (50%)</u>			
Cash Contribution			2,309,681.00
State Loan			
Total Project Cost			<u>\$4,619,362.00</u>

Funding Source(s): Proposition 51 Bonds/2016-Nov.

Pursuant to the Board's action on March 11, 2009, this application is presented for unfunded approval and placement on the Unfunded List (Lack of AB 55 Loans). This approval does not constitute a guarantee or commitment of future State funding.

Pursuant to School Facility Program Regulation Section 1859.90.4, the applicant is required to submit a signed Grant Agreement for the project prior to or concurrent with a request for the release of funds.

Pursuant to School Facility Program Regulation Section 1859.199, the State portion of any and all project savings realized from the funding of a Career Technical Education Facilities Program project must be returned to the State.

The Applicant shall ensure that it is in compliance with all applicable laws, regulations and certifications it made on the program forms.

The Applicant is responsible for ensuring that the project is compliant with Prevailing Wage Monitoring and/or Labor Compliance Program requirements at the time construction contracts are executed and/or construction commenced.

The Applicant has requested a Reservation of Funds. Pursuant to School Facility Program Regulation Section 1859.197, the Applicant is required to submit the California Department of Education plan approval and the Division of the State Architect approved plans and specifications to the Office of Public School Construction within 12 months of receiving an Apportionment. If this requirement is not met, the Apportionment will be rescinded without further Board action.

APPLICANT DATA

Application No: 55/67876-00-005
County: San Bernardino
Applicant: San Bernardino City Unified

Site Name: Pacific High
Industry Sector: Health Science and Medical
Technology
Pathway: Biotechnology
Patient Care

PROJECT DATA

Type of Project: New Construction
Reservation of Funds: Yes
Loan Requested: No
Qualifying SFP Project: N/A
Number of CTE Classrooms: 4
SFP Classroom Allowance Deduction: N/A

GRANT DATA

<u>Eligible Project Costs (50%)</u>	
Construction:	\$2,332,863.00
Equipment:	179,539.00
Site Development:	487,598.00
SFP Deduction:	0.00
Total State Share (50%)	3,000,000.00
District Share (50%)	3,000,000.00
Total Project Costs	\$6,000,000.00

PROJECT FINANCING

	Fund Code	Proposition	
<u>State Share (50%)</u>			
This Project	951-600	51	\$3,000,000.00
<u>District Share (50%)</u>			
Cash Contribution			3,000,000.00
State Loan			
Total Project Cost			\$6,000,000.00

Funding Source(s): Proposition 51 Bonds/2016-Nov.

Pursuant to the Board's action on March 11, 2009, this application is presented for unfunded approval and placement on the Unfunded List (Lack of AB 55 Loans). This approval does not constitute a guarantee or commitment of future State funding.

Pursuant to School Facility Program Regulation Section 1859.90.4, the applicant is required to submit a signed Grant Agreement for the project prior to or concurrent with a request for the release of funds.

Pursuant to School Facility Program Regulation Section 1859.199, the State portion of any and all project savings realized from the funding of a Career Technical Education Facilities Program project must be returned to the State.

The Applicant shall ensure that it is in compliance with all applicable laws, regulations and certifications it made on the program forms.

The Applicant is responsible for ensuring that the project is compliant with Prevailing Wage Monitoring and/or Labor Compliance Program requirements at the time construction contracts are executed and/or construction commenced.

The Applicant has requested a Reservation of Funds. Pursuant to School Facility Program Regulation Section 1859.197, the Applicant is required to submit the California Department of Education plan approval and the Division of the State Architect approved plans and specifications to the Office of Public School Construction within 12 months of receiving an Apportionment. If this requirement is not met, the Apportionment will be rescinded without further Board action.

APPLICANT DATA

Application No: 59/62265-00-004
County: Fresno
Applicant: Kings Canyon Joint Unified

Site Name: Reedley High
Industry Sector: Transportation
Pathway: System Diagnostics, Service, and Repair

PROJECT DATA

Type of Project: Modernization
Reservation of Funds: Yes
Loan Requested: No
Qualifying SFP Project: N/A
Number of CTE Classrooms: 2
SFP Classroom Allowance Deduction: N/A

GRANT DATA

<u>Eligible Project Costs (50%)</u>	
Construction:	\$277,923.00
Equipment:	226,747.00
Site Development:	0.00
SFP Deduction:	0.00
Total State Share (50%)	504,670.00
District Share (50%)	504,670.00
Total Project Costs	\$1,009,340.00

PROJECT FINANCING

	Fund Code	Proposition	
<u>State Share (50%)</u>			
This Project	951-600	51	\$504,670.00
<u>District Share (50%)</u>			
Cash Contribution			504,670.00
State Loan			
Total Project Cost			\$1,009,340.00

Funding Source(s): Proposition 51 Bonds/2016-Nov.

Pursuant to the Board's action on March 11, 2009, this application is presented for unfunded approval and placement on the Unfunded List (Lack of AB 55 Loans). This approval does not constitute a guarantee or commitment of future State funding.

Pursuant to School Facility Program Regulation Section 1859.90.4, the applicant is required to submit a signed Grant Agreement for the project prior to or concurrent with a request for the release of funds.

Pursuant to School Facility Program Regulation Section 1859.199, the State portion of any and all project savings realized from the funding of a Career Technical Education Facilities Program project must be returned to the State.

The Applicant shall ensure that it is in compliance with all applicable laws, regulations and certifications it made on the program forms.

The Applicant is responsible for ensuring that the project is compliant with Prevailing Wage Monitoring and/or Labor Compliance Program requirements at the time construction contracts are executed and/or construction commenced.

The Applicant has requested a Reservation of Funds. Pursuant to School Facility Program Regulation Section 1859.197, the Applicant is required to submit the California Department of Education plan approval and the Division of the State Architect approved plans and specifications to the Office of Public School Construction within 12 months of receiving an Apportionment. If this requirement is not met, the Apportionment will be rescinded without further Board action.

APPLICANT DATA

Application No: 59/75085-00-006
County: Placer
Applicant: Rocklin Unified
Site Name: Whitney High

Industry Sector: Building and Construction Trades
Pathway(s): Residential and Commercial Construction

PROJECT DATA

Type of Project: Modernization
Reservation of Funds: Yes
Loan Requested: No
Qualifying SFP Project: N/A
Number of CTE Classrooms: 1
SFP Classroom Allowance Deduction: N/A

GRANT DATA

<u>Eligible Project Costs (50%)</u>	
Construction:	\$1,182,438.00
Equipment:	317,562.00
Site Development:	0.00
SFP Deduction:	0.00
Total State Share (50%)	1,500,000.00
District Share (50%)	1,500,000.00
Total Project Costs	\$3,000,000.00

PROJECT FINANCING

	Fund Code	Proposition	
<u>State Share (50%)</u>			
This Project	951-600	51	\$1,500,000.00
<u>District Share (50%)</u>			
Cash Contribution			1,500,000.00
State Loan			
Total Project Cost			\$3,000,000.00

Funding Source(s): Proposition 51 Bonds/2016-Nov.

Pursuant to the Board's action on March 11, 2009, this application is presented for unfunded approval and placement on the Unfunded List (Lack of AB 55 Loans). This approval does not constitute a guarantee or commitment of future State funding.

Pursuant to School Facility Program Regulation Section 1859.90.4, the applicant is required to submit a signed Grant Agreement for the project prior to or concurrent with a request for the release of funds.

Pursuant to School Facility Program Regulation Section 1859.199, the State portion of any and all project savings realized from the funding of a Career Technical Education Facilities Program project must be returned to the State.

The Applicant shall ensure that it is in compliance with all applicable laws, regulations and certifications it made on the program forms.

The Applicant is responsible for ensuring that the project is compliant with Prevailing Wage Monitoring and/or Labor Compliance Program requirements at the time construction contracts are executed and/or construction commenced.

The Applicant has requested a Reservation of Funds. Pursuant to School Facility Program Regulation Section 1859.197, the Applicant is required to submit the California Department of Education plan approval and the Division of the State Architect approved plans and specifications to the Office of Public School Construction within 12 months of receiving an Apportionment. If this requirement is not met, the Apportionment will be rescinded without further Board action.

APPLICANT DATA

Application No: 59/67876-00-003
County: San Bernardino
Applicant: San Bernardino City Unified

Site Name: Indian Springs High
Industry Sector: Manufacturing and Product Development
Pathway: Machining and Forming Technologies

PROJECT DATA

Type of Project: Modernization
Reservation of Funds: Yes
Loan Requested: No
Qualifying SFP Project: N/A
Number of CTE Classrooms: 5
SFP Classroom Allowance Deduction: N/A

GRANT DATA

Eligible Project Costs (50%)
Construction: \$1,217,262.00,
Equipment: 282,738.00
Site Development: 0.00
SFP Deduction: 0.00

Total State Share (50%) 1,500,000.00
District Share (50%) 1,500,000.00

Total Project Costs **\$3,000,000.00**

PROJECT FINANCING

	Fund Code	Proposition	
<u>State Share (50%)</u>			
This Project	951-600	51	\$1,500,000.00
<u>District Share (50%)</u>			
Cash Contribution			1,500,000.00
State Loan			
Total Project Cost			<u>\$3,000,000.00</u>

Funding Source(s): Proposition 51 Bonds/2016-Nov.

Pursuant to the Board's action on March 11, 2009, this application is presented for unfunded approval and placement on the Unfunded List (Lack of AB 55 Loans). This approval does not constitute a guarantee or commitment of future State funding.

Pursuant to School Facility Program Regulation Section 1859.90.4, the applicant is required to submit a signed Grant Agreement for the project prior to or concurrent with a request for the release of funds.

Pursuant to School Facility Program Regulation Section 1859.199, the State portion of any and all project savings realized from the funding of a Career Technical Education Facilities Program project must be returned to the State.

The Applicant shall ensure that it is in compliance with all applicable laws, regulations and certifications it made on the program forms.

The Applicant is responsible for ensuring that the project is compliant with Prevailing Wage Monitoring and/or Labor Compliance Program requirements at the time construction contracts are executed and/or construction commenced.

The Applicant has requested a Reservation of Funds. Pursuant to School Facility Program Regulation Section 1859.197, the Applicant is required to submit the California Department of Education plan approval and the Division of the State Architect approved plans and specifications to the Office of Public School Construction within 12 months of receiving an Apportionment. If this requirement is not met, the Apportionment will be rescinded without further Board action.

APPLICANT DATA

Application No: 59/73692-00-002
County: Mono
Applicant: Mammoth Unified
Site Name: Mammoth High

Industry Sector: Building and Construction Trades
Pathway(s): Residential and Commercial Construction, Cabinetry, Millwork, and Woodworking

PROJECT DATA

Type of Project: Modernization
Reservation of Funds: Yes
Loan Requested: No
Qualifying SFP Project: N/A
Number of CTE Classrooms: 5
SFP Classroom Allowance Deduction: N/A

GRANT DATA

<u>Eligible Project Costs (50%)</u>	
Construction:	\$1,338,704.00
Equipment:	45,205.00
Site Development:	0.00
Project Assistance:	4,061.00
Total State Share (50%)	1,387,970.00
District Share (50%)	1,387,970.00
Total Project Costs	\$2,775,940.00

PROJECT FINANCING

	Fund Code	Proposition	
<u>State Share (50%)</u>			
This Project	951-600	51	\$1,387,970.00
<u>District Share (50%)</u>			
Cash Contribution			1,387,970.00
State Loan			
Total Project Cost			\$2,775,940.00

Funding Source(s): Proposition 51 Bonds/2016-Nov.

Pursuant to the Board's action on March 11, 2009, this application is presented for unfunded approval and placement on the Unfunded List (Lack of AB 55 Loans). This approval does not constitute a guarantee or commitment of future State funding.

Pursuant to School Facility Program Regulation Section 1859.90.4, the applicant is required to submit a signed Grant Agreement for the project prior to or concurrent with a request for the release of funds.

Pursuant to School Facility Program Regulation Section 1859.199, the State portion of any and all project savings realized from the funding of a Career Technical Education Facilities Program project must be returned to the State.

The Applicant shall ensure that it is in compliance with all applicable laws, regulations and certifications it made on the program forms.

The Applicant is responsible for ensuring that the project is compliant with Prevailing Wage Monitoring and/or Labor Compliance Program requirements at the time construction contracts are executed and/or construction commenced.

The Applicant has requested a Reservation of Funds. Pursuant to School Facility Program Regulation Section 1859.197, the Applicant is required to submit the California Department of Education plan approval and the Division of the State Architect approved plans and specifications to the Office of Public School Construction within 12 months of receiving an Apportionment. If this requirement is not met, the Apportionment will be rescinded without further Board action.

APPLICANT DATA

Application No: 55/72678-00-004
County: Yolo
Applicant: Davis Joint Unified

Site Name: Da Vinci Charter School
Industry Sector: Information and Communication Technologies
Pathway: Software and Systems Development

PROJECT DATA

Type of Project: New Construction
Reservation of Funds: Yes
Loan Requested: No
Qualifying SFP Project: N/A
Number of CTE Classrooms: 2
SFP Classroom Allowance Deduction: N/A

GRANT DATA

<u>Eligible Project Costs (50%)</u>	
Construction:	\$2,646,300.00
Equipment:	0.00
Site Development:	353,700.00
SFP Deduction:	0.00
Total State Share (50%)	3,000,000.00
District Share (50%)	3,000,000.00
Total Project Costs	\$6,000,000.00

PROJECT FINANCING

	Fund Code	Proposition	
<u>State Share (50%)</u>			
This Project	951-600	51	\$3,000,000.00
<u>District Share (50%)</u>			
Cash Contribution			3,000,000.00
State Loan			
Total Project Cost			\$6,000,000.00

Funding Source(s): Proposition 51 Bonds/2016-Nov.

Pursuant to the Board's action on March 11, 2009, this application is presented for unfunded approval and placement on the Unfunded List (Lack of AB 55 Loans). This approval does not constitute a guarantee or commitment of future State funding.

Pursuant to School Facility Program Regulation Section 1859.90.4, the applicant is required to submit a signed Grant Agreement for the project prior to or concurrent with a request for the release of funds.

Pursuant to School Facility Program Regulation Section 1859.199, the State portion of any and all project savings realized from the funding of a Career Technical Education Facilities Program project must be returned to the State.

The Applicant shall ensure that it is in compliance with all applicable laws, regulations and certifications it made on the program forms.

The Applicant is responsible for ensuring that the project is compliant with Prevailing Wage Monitoring and/or Labor Compliance Program requirements at the time construction contracts are executed and/or construction commenced.

The Applicant has requested a Reservation of Funds. Pursuant to School Facility Program Regulation Section 1859.197, the Applicant is required to submit the California Department of Education plan approval and the Division of the State Architect approved plans and specifications to the Office of Public School Construction within 12 months of receiving an Apportionment. If this requirement is not met, the Apportionment will be rescinded without further Board action.

APPLICANT DATA

Application No: 55/61424-00-010
County: Butte
Applicant: Chico Unified
Site Name: Pleasant Valley Senior High

Industry Sector: Manufacturing and Product Development
Pathway(s): Welding and Materials Joining

PROJECT DATA

Type of Project: New Construction
Reservation of Funds: Yes
Loan Requested: No
Qualifying SFP Project: n/a
Number of CTE Classrooms: 3
SFP Classroom Allowance Deduction: n/a

GRANT DATA

<u>Eligible Project Costs (50%)</u>	
Construction:	\$1,663,774.00
Equipment:	209,330.00
Site Development:	101,752.00
SFP Deduction:	0.00
Total State Share (50%)	1,974,856.00
District Share (50%)	1,974,856.00
Total Project Costs	\$3,949,712.00

PROJECT FINANCING

	Fund Code	Proposition	
<u>State Share (50%)</u>			
This Project	951-600	51	\$1,974,856.00
<u>District Share (50%)</u>			
Cash Contribution			1,974,856.00
State Loan			
Total Project Cost			\$3,949,712.00

Funding Source(s): Proposition 51 Bonds/2016-Nov.

Pursuant to the Board's action on March 11, 2009, this application is presented for unfunded approval and placement on the Unfunded List (Lack of AB 55 Loans). This approval does not constitute a guarantee or commitment of future State funding.

Pursuant to School Facility Program Regulation Section 1859.90.4, the applicant is required to submit a signed Grant Agreement for the project prior to or concurrent with a request for the release of funds.

Pursuant to School Facility Program Regulation Section 1859.199, the State portion of any and all project savings realized from the funding of a Career Technical Education Facilities Program project must be returned to the State.

The Applicant shall ensure that it is in compliance with all applicable laws, regulations and certifications it made on the program forms.

The Applicant is responsible for ensuring that the project is compliant with Prevailing Wage Monitoring and/or Labor Compliance Program requirements at the time construction contracts are executed and/or construction commenced.

The Applicant has requested a Reservation of Funds. Pursuant to School Facility Program Regulation Section 1859.197, the Applicant is required to submit the California Department of Education plan approval and the Division of the State Architect approved plans and specifications to the Office of Public School Construction within 12 months of receiving an Apportionment. If this requirement is not met, the Apportionment will be rescinded without further Board action.

APPLICANT DATA

Application No: 55/61796-01-003
County: Contra Costa
Applicant: West Contra Costa Unified

Site Name: De Anza Senior High
Industry Sector: Information and Communication Technologies
Pathway: Networking; Software and Systems Development

PROJECT DATA

Type of Project: New Construction
Reservation of Funds: Yes
Loan Requested: No
Qualifying SFP Project: N/A
Number of CTE Classrooms: 2
SFP Classroom Allowance Deduction: N/A

GRANT DATA

<u>Eligible Project Costs (50%)</u>	
Construction:	\$410,369.00
Equipment:	0.00
Site Development:	51,938.00
SFP Deduction:	0.00
Total State Share (50%)	462,307.00
District Share (50%)	462,307.00
Total Project Costs	\$924,614.00

PROJECT FINANCING

	Fund Code	Proposition	
<u>State Share (50%)</u>			
This Project	951-600	51	\$462,307.00
<u>District Share (50%)</u>			
Cash Contribution			462,307.00
State Loan			
Total Project Cost			\$924,614.00

Funding Source(s): Proposition 51 Bonds/2016-Nov.

Pursuant to the Board's action on March 11, 2009, this application is presented for unfunded approval and placement on the Unfunded List (Lack of AB 55 Loans). This approval does not constitute a guarantee or commitment of future State funding.

Pursuant to School Facility Program Regulation Section 1859.90.4, the applicant is required to submit a signed Grant Agreement for the project prior to or concurrent with a request for the release of funds.

Pursuant to School Facility Program Regulation Section 1859.199, the State portion of any and all project savings realized from the funding of a Career Technical Education Facilities Program project must be returned to the State.

The Applicant shall ensure that it is in compliance with all applicable laws, regulations and certifications it made on the program forms.

The Applicant is responsible for ensuring that the project is compliant with Prevailing Wage Monitoring and/or Labor Compliance Program requirements at the time construction contracts are executed and/or construction commenced.

The Applicant has requested a Reservation of Funds. Pursuant to School Facility Program Regulation Section 1859.197, the Applicant is required to submit the California Department of Education plan approval and the Division of the State Architect approved plans and specifications to the Office of Public School Construction within 12 months of receiving an Apportionment. If this requirement is not met, the Apportionment will be rescinded without further Board action.

APPLICANT DATA

Application No: 59/62265-00-005	Site Name: Reedley High
County: Fresno	Industry Sector: Arts, Media, and Entertainment
Applicant: Kings Canyon Joint Unified	Pathway: Production and Managerial Arts

PROJECT DATA

Type of Project:	Modernization
Reservation of Funds:	Yes
Loan Requested:	No
Qualifying SFP Project:	N/A
Number of CTE Classrooms:	1
SFP Classroom Allowance Deduction:	N/A

GRANT DATA

<u>Eligible Project Costs (50%)</u>	
Construction:	\$193,345.00
Equipment:	43,658.00
Site Development:	0.00
SFP Deduction:	0.00
Total State Share (50%)	237,003.00
District Share (50%)	237,003.00
Total Project Costs	\$474,006.00

PROJECT FINANCING

	Fund Code	Proposition	
<u>State Share (50%)</u>			
This Project	951-600	51	\$237,003.00
<u>District Share (50%)</u>			
Cash Contribution			237,003.00
State Loan			
Total Project Cost			\$474,006.00

Funding Source(s): Proposition 51 Bonds/2016-Nov.

Pursuant to the Board's action on March 11, 2009, this application is presented for unfunded approval and placement on the Unfunded List (Lack of AB 55 Loans). This approval does not constitute a guarantee or commitment of future State funding.

Pursuant to School Facility Program Regulation Section 1859.90.4, the applicant is required to submit a signed Grant Agreement for the project prior to or concurrent with a request for the release of funds.

Pursuant to School Facility Program Regulation Section 1859.199, the State portion of any and all project savings realized from the funding of a Career Technical Education Facilities Program project must be returned to the State.

The Applicant shall ensure that it is in compliance with all applicable laws, regulations and certifications it made on the program forms.

The Applicant is responsible for ensuring that the project is compliant with Prevailing Wage Monitoring and/or Labor Compliance Program requirements at the time construction contracts are executed and/or construction commenced.

The Applicant has requested a Reservation of Funds. Pursuant to School Facility Program Regulation Section 1859.197, the Applicant is required to submit the California Department of Education plan approval and the Division of the State Architect approved plans and specifications to the Office of Public School Construction within 12 months of receiving an Apportionment. If this requirement is not met, the Apportionment will be rescinded without further Board action.

APPLICANT DATA

Application No: 59/68338-00-031
County: San Diego
Applicant: San Diego Unified

Site Name: University City High
Industry Sector: Education, Child Development, Family Service
Pathway(s): Child Development

PROJECT DATA

Type of Project: Modernization
Reservation of Funds: Yes
Loan Requested: No
Qualifying SFP Project: N/A
Number of CTE Classrooms: 1
SFP Classroom Allowance Deduction: N/A

GRANT DATA

Eligible Project Costs (50%)
Construction: \$ 1,147,900.00
Equipment: 41,538.00
Site Development: 0.00
SFP Deduction: 0.00

Total State Share (50%) 1,189,438.00
District Share (50%) 1,189,438.00

Total Project Costs **\$ 2,378,876.00**

PROJECT FINANCING

	Fund Code	Proposition	
<u>State Share (50%)</u>			
This Project	951-600	51	\$ 1,189,438.00
<u>District Share (50%)</u>			
Cash Contribution			1,189,438.00
State Loan			
Total Project Cost			<u>\$ 2,378,876.00</u>

Funding Source(s): Proposition 51 Bonds/2016-Nov.

Pursuant to the Board's action on March 11, 2009, this application is presented for unfunded approval and placement on the Unfunded List (Lack of AB 55 Loans). This approval does not constitute a guarantee or commitment of future State funding.

Pursuant to School Facility Program Regulation Section 1859.90.4, the applicant is required to submit a signed Grant Agreement for the project prior to or concurrent with a request for the release of funds.

Pursuant to School Facility Program Regulation Section 1859.199, the State portion of any and all project savings realized from the funding of a Career Technical Education Facilities Program project must be returned to the State.

The Applicant shall ensure that it is in compliance with all applicable laws, regulations and certifications it made on the program forms.

The Applicant is responsible for ensuring that the project is compliant with Prevailing Wage Monitoring and/or Labor Compliance Program requirements at the time construction contracts are executed and/or construction commenced.

The Applicant has requested a Reservation of Funds. Pursuant to School Facility Program Regulation Section 1859.197, the Applicant is required to submit the California Department of Education plan approval and the Division of the State Architect approved plans and specifications to the Office of Public School Construction within 12 months of receiving an Apportionment. If this requirement is not met, the Apportionment will be rescinded without further Board action.

APPLICANT DATA

Application No: 59/76778-00-002
County: Fresno
Applicant: Washington Unified

Site Name: Washington High
Industry Sector: Health Science and Medical Technology
Pathway(s): Patient Care

PROJECT DATA

Type of Project: Modernization
Reservation of Funds: Yes
Loan Requested: Yes
Qualifying SFP Project: N/A
Number of CTE Classrooms: 3
SFP Classroom Allowance Deduction: N/A

GRANT DATA

<u>Eligible Project Costs (50%)</u>	
Construction:	\$403,147.00
Equipment:	102,787.00
Site Development:	0.00
SFP Deduction:	0.00
Total State Share (50%)	505,934.00
District Share (50%)	505,934.00
Total Project Costs	\$1,011,868.00

PROJECT FINANCIING

	Fund Code	Proposition	
<u>State Share (50%)</u>			
This Project	951-600	51	\$505,934.00
<u>District Share (50%)</u>			
Cash Contribution			183,200.00
State Loan	951-605	51	322,734.00
Total Project Cost			\$1,011,868.00

Funding Source(s): Proposition 51 Bonds/2016-Nov.

Pursuant to the Board's action on March 11, 2009, this application is presented for unfunded approval and placement on the Unfunded List (Lack of AB 55 Loans). This approval does not constitute a guarantee or commitment of future State funding.

Pursuant to School Facility Program Regulation Section 1859.90.4, the applicant is required to submit a signed Grant Agreement for the project prior to or concurrent with a request for the release of funds.

Pursuant to School Facility Program Regulation Section 1859.199, the State portion of any and all project savings realized from the funding of a Career Technical Education Facilities Program project must be returned to the State.

The Applicant shall ensure that it is in compliance with all applicable laws, regulations and certifications it made on the program forms.

The Applicant is responsible for ensuring that the project is compliant with Prevailing Wage Monitoring and/or Labor Compliance Program requirements at the time construction contracts are executed and/or construction commenced.

The Applicant has requested a Reservation of Funds. Pursuant to School Facility Program Regulation Section 1859.197, the Applicant is required to submit the California Department of Education plan approval and the Division of the State Architect approved plans and specifications to the Office of Public School Construction within 12 months of receiving an Apportionment. If this requirement is not met, the Apportionment will be rescinded without further Board action.

Pursuant to School Facility Program Regulation Section 1859.194, the Applicant has requested a loan to supplement the Applicant's required matching share. The loan agreement shall include interest set at the same rate as charged by the Pooled Money Investment Board as of the date of Apportionment.

The Applicant is required to submit a complete and executed loan agreement within 30 days of the date that the Office of Public School Construction provides the loan agreement to the Applicant.

APPLICANT DATA

Application No: 59/68809-00-013
County: San Luis Obispo
Applicant: San Luis Coastal Unified

Site Name: Morro Bay High
Industry Sector: Arts, Media, and Entertainment
Pathway: Design, Visual, and Media Arts

PROJECT DATA

Type of Project: Modernization
Reservation of Funds: Yes
Loan Requested: No
Qualifying SFP Project: N/A
Number of CTE Classrooms: 2
SFP Classroom Allowance Deduction: N/A

GRANT DATA

<u>Eligible Project Costs (50%)</u>	
Construction:	\$1,159,108.00
Equipment:	241,123.00
Site Development:	0.00
SFP Deduction:	0.00
Total State Share (50%)	1,400,231.00
District Share (50%)	1,400,231.00
Total Project Costs	\$2,800,462.00

PROJECT FINANCING

	Fund Code	Proposition	
<u>State Share (50%)</u>			
This Project	951-600	51	\$1,400,231.00
<u>District Share (50%)</u>			
Cash Contribution			1,400,231.00
State Loan			
Total Project Cost			\$2,800,462.00

Funding Source(s): Proposition 51 Bonds/2016-Nov.

Pursuant to the Board's action on March 11, 2009, this application is presented for unfunded approval and placement on the Unfunded List (Lack of AB 55 Loans). This approval does not constitute a guarantee or commitment of future State funding.

Pursuant to School Facility Program Regulation Section 1859.90.4, the applicant is required to submit a signed Grant Agreement for the project prior to or concurrent with a request for the release of funds.

Pursuant to School Facility Program Regulation Section 1859.199, the State portion of any and all project savings realized from the funding of a Career Technical Education Facilities Program project must be returned to the State.

The Applicant shall ensure that it is in compliance with all applicable laws, regulations and certifications it made on the program forms.

The Applicant is responsible for ensuring that the project is compliant with Prevailing Wage Monitoring and/or Labor Compliance Program requirements at the time construction contracts are executed and/or construction commenced.

The Applicant has requested a Reservation of Funds. Pursuant to School Facility Program Regulation Section 1859.197, the Applicant is required to submit the California Department of Education plan approval and the Division of the State Architect approved plans and specifications to the Office of Public School Construction within 12 months of receiving an Apportionment. If this requirement is not met, the Apportionment will be rescinded without further Board action.

APPLICANT DATA

Application No: 55/65060-00-008
County: Los Angeles
Applicant: Torrance Unified

Site Name: West High
Industry Sector: Arts, Media, and Entertainment
Pathway(s): Performing Arts;
Design, Visual, and Media Arts

PROJECT DATA

Type of Project: New Construction
Reservation of Funds: Yes
Loan Requested: No
Qualifying SFP Project: N/A
Number of CTE Classrooms: 3
SFP Classroom Allowance Deduction: N/A

GRANT DATA

<u>Eligible Project Costs (50%)</u>	
Construction:	\$2,782,608.00
Equipment:	217,392.00
Site Development:	0.00
SFP Deduction:	0.00
Total State Share (50%)	3,000,000.00
District Share (50%)	3,000,000.00
Total Project Costs	\$6,000,000.00

PROJECT FINANCING

	Fund Code	Proposition	
<u>State Share (50%)</u>			
This Project	951-600	51	\$3,000,000.00
<u>District Share (50%)</u>			
Cash Contribution			3,000,000.00
State Loan			
Total Project Cost			\$6,000,000.00

Funding Source(s): Proposition 51 Bonds/2016-Nov.

Pursuant to the Board's action on March 11, 2009, this application is presented for unfunded approval and placement on the Unfunded List (Lack of AB 55 Loans). This approval does not constitute a guarantee or commitment of future State funding.

Pursuant to School Facility Program Regulation Section 1859.90.4, the applicant is required to submit a signed Grant Agreement for the project prior to or concurrent with a request for the release of funds.

Pursuant to School Facility Program Regulation Section 1859.199, the State portion of any and all project savings realized from the funding of a Career Technical Education Facilities Program project must be returned to the State.

The Applicant shall ensure that it is in compliance with all applicable laws, regulations and certifications it made on the program forms.

The Applicant is responsible for ensuring that the project is compliant with Prevailing Wage Monitoring and/or Labor Compliance Program requirements at the time construction contracts are executed and/or construction commenced.

The Applicant has requested a Reservation of Funds. Pursuant to School Facility Program Regulation Section 1859.197, the Applicant is required to submit the California Department of Education plan approval and the Division of the State Architect approved plans and specifications to the Office of Public School Construction within 12 months of receiving an Apportionment. If this requirement is not met, the Apportionment will be rescinded without further Board action.

APPLICANT DATA

Application No: 55/76869-00-005
County: Los Angeles
Applicant: Wiseburn Unified

Site Name: Da Vinci Science
Industry Sector: Engineering and Architecture
Pathway: Engineering Design

PROJECT DATA

Type of Project: New Construction
Reservation of Funds: Yes
Loan Requested: No
Qualifying SFP Project: N/A
Number of CTE Classrooms: 3
SFP Classroom Allowance Deduction: N/A

GRANT DATA

<u>Eligible Project Costs (50%)</u>	
Construction:	\$930,889.00
Equipment:	195,052.00
Site Development:	67,900.00
SFP Deduction:	0.00
Total State Share (50%)	1,193,841.00
District Share (50%)	1,193,841.00
Total Project Costs	\$2,387,682.00

PROJECT FINANCING

	Fund Code	Proposition	
<u>State Share (50%)</u>			
This Project	951-600	51	\$1,193,841.00
<u>District Share (50%)</u>			
Cash Contribution			1,193,841.00
State Loan			
Total Project Cost			\$2,387,682.00

Funding Source(s): Proposition 51 Bonds/2016-Nov.

Pursuant to the Board's action on March 11, 2009, this application is presented for unfunded approval and placement on the Unfunded List (Lack of AB 55 Loans). This approval does not constitute a guarantee or commitment of future State funding.

Pursuant to School Facility Program Regulation Section 1859.90.4, the applicant is required to submit a signed Grant Agreement for the project prior to or concurrent with a request for the release of funds.

Pursuant to School Facility Program Regulation Section 1859.199, the State portion of any and all project savings realized from the funding of a Career Technical Education Facilities Program project must be returned to the State.

The Applicant shall ensure that it is in compliance with all applicable laws, regulations and certifications it made on the program forms.

The Applicant is responsible for ensuring that the project is compliant with Prevailing Wage Monitoring and/or Labor Compliance Program requirements at the time construction contracts are executed and/or construction commenced.

The Applicant has requested a Reservation of Funds. Pursuant to School Facility Program Regulation Section 1859.197, the Applicant is required to submit the California Department of Education plan approval and the Division of the State Architect approved plans and specifications to the Office of Public School Construction within 12 months of receiving an Apportionment. If this requirement is not met, the Apportionment will be rescinded without further Board action.

APPLICANT DATA

Application No: 59/62265-00-006
County: Fresno
Applicant: Kings Canyon Joint Unified

Site Name: Reedley High
Industry Sector: Building and Construction Trades
Pathway: Residential and Commercial Construction

PROJECT DATA

Type of Project: Modernization
Reservation of Funds: Yes
Loan Requested: No
Qualifying SFP Project: N/A
Number of CTE Classrooms: 1
SFP Classroom Allowance Deduction: N/A

GRANT DATA

<u>Eligible Project Costs (50%)</u>	
Construction:	\$1,241,081.00
Equipment:	27,246.00
Site Development:	0.00
SFP Deduction:	0.00
Total State Share (50%)	1,268,327.00
District Share (50%)	1,268,327.00
Total Project Costs	\$2,536,654.00

PROJECT FINANCING

	Fund Code	Proposition	
<u>State Share (50%)</u>			
This Project	951-600	51	\$1,268,327.00
<u>District Share (50%)</u>			
Cash Contribution			1,268,327.00
State Loan			
Total Project Cost			\$2,536,654.00

Funding Source(s): Proposition 51 Bonds/2016-Nov.

Pursuant to the Board's action on March 11, 2009, this application is presented for unfunded approval and placement on the Unfunded List (Lack of AB 55 Loans). This approval does not constitute a guarantee or commitment of future State funding.

Pursuant to School Facility Program Regulation Section 1859.90.4, the applicant is required to submit a signed Grant Agreement for the project prior to or concurrent with a request for the release of funds.

Pursuant to School Facility Program Regulation Section 1859.199, the State portion of any and all project savings realized from the funding of a Career Technical Education Facilities Program project must be returned to the State.

The Applicant shall ensure that it is in compliance with all applicable laws, regulations and certifications it made on the program forms.

The Applicant is responsible for ensuring that the project is compliant with Prevailing Wage Monitoring and/or Labor Compliance Program requirements at the time construction contracts are executed and/or construction commenced.

The Applicant has requested a Reservation of Funds. Pursuant to School Facility Program Regulation Section 1859.197, the Applicant is required to submit the California Department of Education plan approval and the Division of the State Architect approved plans and specifications to the Office of Public School Construction within 12 months of receiving an Apportionment. If this requirement is not met, the Apportionment will be rescinded without further Board action.

APPLICANT DATA

Application No: 55/65060-00-007
County: Los Angeles
Applicant: Torrance Unified

Site Name: North High
Industry Sector: Arts, Media, and Entertainment
Pathway(s): Performing Arts;
 Design, Visual, and Media Arts

PROJECT DATA

Type of Project: New Construction
Reservation of Funds: Yes
Loan Requested: No
Qualifying SFP Project: N/A
Number of CTE Classrooms: 3
SFP Classroom Allowance Deduction: N/A

GRANT DATA

<u>Eligible Project Costs (50%)</u>	
Construction:	\$2,791,419.00
Equipment:	208,581.00
Site Development:	0.00
SFP Deduction:	0.00
Total State Share (50%)	3,000,000.00
District Share (50%)	3,000,000.00
Total Project Costs	\$6,000,000.00

PROJECT FINANCING

	Fund Code	Proposition	
<u>State Share (50%)</u>			
This Project	951-600	51	\$3,000,000.00
<u>District Share (50%)</u>			
Cash Contribution			3,000,000.00
State Loan			
Total Project Cost			\$6,000,000.00

Funding Source(s): Proposition 51 Bonds/2016-Nov.

Pursuant to the Board's action on March 11, 2009, this application is presented for unfunded approval and placement on the Unfunded List (Lack of AB 55 Loans). This approval does not constitute a guarantee or commitment of future State funding.

Pursuant to School Facility Program Regulation Section 1859.90.4, the applicant is required to submit a signed Grant Agreement for the project prior to or concurrent with a request for the release of funds.

Pursuant to School Facility Program Regulation Section 1859.199, the State portion of any and all project savings realized from the funding of a Career Technical Education Facilities Program project must be returned to the State.

The Applicant shall ensure that it is in compliance with all applicable laws, regulations and certifications it made on the program forms.

The Applicant is responsible for ensuring that the project is compliant with Prevailing Wage Monitoring and/or Labor Compliance Program requirements at the time construction contracts are executed and/or construction commenced.

The Applicant has requested a Reservation of Funds. Pursuant to School Facility Program Regulation Section 1859.197, the Applicant is required to submit the California Department of Education plan approval and the Division of the State Architect approved plans and specifications to the Office of Public School Construction within 12 months of receiving an Apportionment. If this requirement is not met, the Apportionment will be rescinded without further Board action.

APPLICANT DATA

Application No: 55/68296-00-008
County: San Diego
Applicant: Poway Unified

Site Name: Poway High
Industry Sector: Agriculture and Natural Resources
Pathway(s): Agriscience

PROJECT DATA

Type of Project: New Construction
Reservation of Funds: Yes
Loan Requested: No
Qualifying SFP Project: N/A
Number of CTE Classrooms: N/A
SFP Classroom Allowance Deduction: N/A

GRANT DATA

<u>Eligible Project Costs (50%)</u>	
Construction:	\$258,510.00
Equipment:	24,759.00
Site Development:	27,013.00
SFP Deduction:	0.00
Total State Share (50%)	310,282.00
District Share (50%)	310,282.00
Total Project Costs	\$620,564.00

PROJECT FINANCING

	Fund Code	Proposition	
<u>State Share (50%)</u>			
This Project	951-600	51	\$310,282.00
<u>District Share (50%)</u>			
Cash Contribution			310,282.00
State Loan			
Total Project Cost			\$620,564.00

Funding Source(s): Proposition 51 Bonds/2016-Nov.

Pursuant to the Board's action on March 11, 2009, this application is presented for unfunded approval and placement on the Unfunded List (Lack of AB 55 Loans). This approval does not constitute a guarantee or commitment of future State funding.

Pursuant to School Facility Program Regulation Section 1859.90.4, the applicant is required to submit a signed Grant Agreement for the project prior to or concurrent with a request for the release of funds.

Pursuant to School Facility Program Regulation Section 1859.199, the State portion of any and all project savings realized from the funding of a Career Technical Education Facilities Program project must be returned to the State.

The Applicant shall ensure that it is in compliance with all applicable laws, regulations and certifications it made on the program forms.

The Applicant is responsible for ensuring that the project is compliant with Prevailing Wage Monitoring and/or Labor Compliance Program requirements at the time construction contracts are executed and/or construction commenced.

The Applicant has requested a Reservation of Funds. Pursuant to School Facility Program Regulation Section 1859.197, the Applicant is required to submit the California Department of Education plan approval and the Division of the State Architect approved plans and specifications to the Office of Public School Construction within 12 months of receiving an Apportionment. If this requirement is not met, the Apportionment will be rescinded without further Board action.

APPLICANT DATA

Application No: 59/76828-00-002
County: Ventura
Applicant: Santa Paula Unified

Site Name: Santa Paula Union High
Industry Sector: Arts, Media, and Entertainment
Pathway: Design, Visual, and Media Arts; Game Design and Integration

PROJECT DATA

Type of Project: Modernization
Reservation of Funds: Yes
Loan Requested: No
Qualifying SFP Project: N/A
Number of CTE Classrooms: 3
SFP Classroom Allowance Deduction: N/A

GRANT DATA

<u>Eligible Project Costs (50%)</u>	
Construction:	\$819,508.00
Equipment:	13,189.00
Site Development:	0.00
SFP Deduction:	0.00
Total State Share (50%)	832,697.00
District Share (50%)	832,697.00
Total Project Costs	\$1,665,394.00

PROJECT FINANCING

	Fund Code	Proposition	
<u>State Share (50%)</u>			
This Project	951-600	51	\$832,697.00
<u>District Share (50%)</u>			
Cash Contribution			832,697.00
State Loan			
Total Project Cost			\$1,665,394.00

Funding Source(s): Proposition 51 Bonds/2016-Nov.

Pursuant to the Board's action on March 11, 2009, this application is presented for unfunded approval and placement on the Unfunded List (Lack of AB 55 Loans). This approval does not constitute a guarantee or commitment of future State funding.

Pursuant to School Facility Program Regulation Section 1859.90.4, the applicant is required to submit a signed Grant Agreement for the project prior to or concurrent with a request for the release of funds.

Pursuant to School Facility Program Regulation Section 1859.199, the State portion of any and all project savings realized from the funding of a Career Technical Education Facilities Program project must be returned to the State.

The Applicant shall ensure that it is in compliance with all applicable laws, regulations and certifications it made on the program forms.

The Applicant is responsible for ensuring that the project is compliant with Prevailing Wage Monitoring and/or Labor Compliance Program requirements at the time construction contracts are executed and/or construction commenced.

The Applicant has requested a Reservation of Funds. Pursuant to School Facility Program Regulation Section 1859.197, the Applicant is required to submit the California Department of Education plan approval and the Division of the State Architect approved plans and specifications to the Office of Public School Construction within 12 months of receiving an Apportionment. If this requirement is not met, the Apportionment will be rescinded without further Board action.

APPLICANT DATA

Application No: 59/61424-00-012	Industry Sector: Education, Child Development, Family Service
County: Butte	Pathway(s): Education; Child Development
Applicant: Chico Unified	
Site Name: Pleasant Valley Senior High	

PROJECT DATA

Type of Project:	Modernization
Reservation of Funds:	Yes
Loan Requested:	No
Qualifying SFP Project:	n/a
Number of CTE Classrooms:	2
SFP Classroom Allowance Deduction:	n/a

GRANT DATA

<u>Eligible Project Costs (50%)</u>	
Construction:	\$1,150,954.00
Equipment:	64,194.00
Site Development:	0.00
SFP Deduction:	0.00
Total State Share (50%)	\$1,215,148.00
District Share (50%)	1,215,148.00
Total Project Costs	\$2,430,296.00

PROJECT FINANCING

	Fund Code	Proposition	
<u>State Share (50%)</u>			
This Project	951-600	51	\$1,215,148.00
<u>District Share (50%)</u>			
Cash Contribution			1,215,148.00
State Loan			0.00
Total Project Cost			\$2,430,296.00

Funding Source(s): Proposition 51 Bonds/2016-Nov.

Pursuant to the Board's action on March 11, 2009, this application is presented for unfunded approval and placement on the Unfunded List (Lack of AB 55 Loans). This approval does not constitute a guarantee or commitment of future State funding.

Pursuant to School Facility Program Regulation Section 1859.90.4, the applicant is required to submit a signed Grant Agreement for the project prior to or concurrent with a request for the release of funds.

Pursuant to School Facility Program Regulation Section 1859.199, the State portion of any and all project savings realized from the funding of a Career Technical Education Facilities Program project must be returned to the State.

The Applicant shall ensure that it is in compliance with all applicable laws, regulations and certifications it made on the program forms.

The Applicant is responsible for ensuring that the project is compliant with Prevailing Wage Monitoring and/or Labor Compliance Program requirements at the time construction contracts are executed and/or construction commenced.

The Applicant has requested a Reservation of Funds. Pursuant to School Facility Program Regulation Section 1859.197, the Applicant is required to submit the California Department of Education plan approval and the Division of the State Architect approved plans and specifications to the Office of Public School Construction within 12 months of receiving an Apportionment. If this requirement is not met, the Apportionment will be rescinded without further Board action.

APPLICANT DATA

Application No: 55/65094-00-006
County: Los Angeles
Applicant: West Covina Unified

Site Name: Edgewood High
Industry Sector: Arts, Media, and Entertainment
Pathway(s): Design, Visual, and Media Arts

PROJECT DATA

Type of Project: New Construction
Reservation of Funds: Yes
Loan Requested: No
Qualifying SFP Project: n/a
Number of CTE Classrooms: 4
SFP Classroom Allowance Deduction: n/a

GRANT DATA

<u>Eligible Project Costs (50%)</u>	
Construction:	\$3,000,000.00
Equipment:	0.00
Site Development:	0.00
SFP Deduction:	0.00
Total State Share (50%)	3,000,000.00
District Share (50%)	3,000,000.00
Total Project Costs	\$6,000,000.00

PROJECT FINANCING

	Fund Code	Proposition	
<u>State Share (50%)</u>			
This Project	951-600	51	\$3,000,000.00
<u>District Share (50%)</u>			
Cash Contribution			3,000,000.00
State Loan			
Total Project Cost			\$6,000,000.00

Funding Source(s): Proposition 51 Bonds/2016-Nov.

Pursuant to the Board's action on March 11, 2009, this application is presented for unfunded approval and placement on the Unfunded List (Lack of AB 55 Loans). This approval does not constitute a guarantee or commitment of future State funding.

Pursuant to School Facility Program Regulation Section 1859.90.4, the applicant is required to submit a signed Grant Agreement for the project prior to or concurrent with a request for the release of funds.

Pursuant to School Facility Program Regulation Section 1859.199, the State portion of any and all project savings realized from the funding of a Career Technical Education Facilities Program project must be returned to the State.

The Applicant shall ensure that it is in compliance with all applicable laws, regulations and certifications it made on the program forms.

The Applicant is responsible for ensuring that the project is compliant with Prevailing Wage Monitoring and/or Labor Compliance Program requirements at the time construction contracts are executed and/or construction commenced.

The Applicant has requested a Reservation of Funds. Pursuant to School Facility Program Regulation Section 1859.197, the Applicant is required to submit the California Department of Education plan approval and the Division of the State Architect approved plans and specifications to the Office of Public School Construction within 12 months of receiving an Apportionment. If this requirement is not met, the Apportionment will be rescinded without further Board action.

APPLICANT DATA

Application No: 55/76786-00-005
County: Santa Barbara
Applicant: Santa Barbara Unified

Site Name: Santa Barbara Senior High
Industry Sector: Arts, Media, and Entertainment
Pathway: Design, Visual, and Media Arts

PROJECT DATA

Type of Project: New Construction
Reservation of Funds: Yes
Loan Requested: No
Qualifying SFP Project: N/A
Number of CTE Classrooms: 2
SFP Classroom Allowance Deduction: N/A

GRANT DATA

<u>Eligible Project Costs (50%)</u>	
Construction:	\$1,998,868.00
Equipment:	38,661.00
Site Development:	166,215.00
SFP Deduction:	0.00
Total State Share (50%)	2,203,744.00
District Share (50%)	2,203,744.00
Total Project Costs	\$4,407,488.00

PROJECT FINANCING

	Fund Code	Proposition	
<u>State Share (50%)</u>			
This Project	951-600	51	\$2,203,744.00
<u>District Share (50%)</u>			
Cash Contribution			2,203,744.00
State Loan			
Total Project Cost			\$4,407,488.00

Funding Source(s): Proposition 51 Bonds/2016-Nov.

Pursuant to the Board's action on March 11, 2009, this application is presented for unfunded approval and placement on the Unfunded List (Lack of AB 55 Loans). This approval does not constitute a guarantee or commitment of future State funding.

Pursuant to School Facility Program Regulation Section 1859.90.4, the applicant is required to submit a signed Grant Agreement for the project prior to or concurrent with a request for the release of funds.

Pursuant to School Facility Program Regulation Section 1859.199, the State portion of any and all project savings realized from the funding of a Career Technical Education Facilities Program project must be returned to the State.

The Applicant shall ensure that it is in compliance with all applicable laws, regulations and certifications it made on the program forms.

The Applicant is responsible for ensuring that the project is compliant with Prevailing Wage Monitoring and/or Labor Compliance Program requirements at the time construction contracts are executed and/or construction commenced.

The Applicant has requested a Reservation of Funds. Pursuant to School Facility Program Regulation Section 1859.197, the Applicant is required to submit the California Department of Education plan approval and the Division of the State Architect approved plans and specifications to the Office of Public School Construction within 12 months of receiving an Apportionment. If this requirement is not met, the Apportionment will be rescinded without further Board action.

APPLICANT DATA

Application No: 55/66944-00-006
County: Placer
Applicant: Tahoe-Truckee Unified

Site Name: Truckee High School
Industry Sector: Health Science and Medical Technology
Pathway(s): Biotechnology

PROJECT DATA

Type of Project: New Construction
Reservation of Funds: Yes
Loan Requested: No
Qualifying SFP Project: N/A
Number of CTE Classrooms: 3
SFP Classroom Allowance Deduction: N/A

GRANT DATA

Eligible Project Costs (50%)
Construction: \$1,355,221.00
Equipment: 12,388.00
Site Development: 581,973.00
SFP Deduction: 0.00

Total State Share (50%) 1,949,582.00
District Share (50%) 1,949,582.00

Total Project Costs **\$3,899,164.00**

PROJECT FINANCING

	Fund Code	Proposition	
<u>State Share (50%)</u>			
This Project	951-600	51	\$1,949,582.00
<u>District Share (50%)</u>			
Cash Contribution			1,949,582.00
State Loan			
Total Project Cost			<u>\$3,899,164.00</u>

Funding Source(s): Proposition 51 Bonds/2016-Nov.

Pursuant to the Board's action on March 11, 2009, this application is presented for unfunded approval and placement on the Unfunded List (Lack of AB 55 Loans). This approval does not constitute a guarantee or commitment of future State funding.

Pursuant to School Facility Program Regulation Section 1859.90.4, the applicant is required to submit a signed Grant Agreement for the project prior to or concurrent with a request for the release of funds.

Pursuant to School Facility Program Regulation Section 1859.199, the State portion of any and all project savings realized from the funding of a Career Technical Education Facilities Program project must be returned to the State.

The Applicant shall ensure that it is in compliance with all applicable laws, regulations and certifications it made on the program forms.

The Applicant is responsible for ensuring that the project is compliant with Prevailing Wage Monitoring and/or Labor Compliance Program requirements at the time construction contracts are executed and/or construction commenced.

The Applicant has requested a Reservation of Funds. Pursuant to School Facility Program Regulation Section 1859.197, the Applicant is required to submit the California Department of Education plan approval and the Division of the State Architect approved plans and specifications to the Office of Public School Construction within 12 months of receiving an Apportionment. If this requirement is not met, the Apportionment will be rescinded without further Board action.

This CTEFP project application is included in the DSA-approved plans and specifications with SFP New Construction application number 50/66944-00-007. Pursuant to SFP Regulation Sections 1859.193 and 1859.193.1, if the New Construction project is funded in the future, an adjustment for funding provided under this application must be made.

APPLICANT DATA

Application No: 55/61796-01-004
County: Contra Costa
Applicant: West Contra Costa Unified

Site Name: De Anza Senior High
Industry Sector: Health Science and Medical Technology
Pathway: Patient Care

PROJECT DATA

Type of Project: New Construction
Reservation of Funds: Yes
Loan Requested: No
Qualifying SFP Project: N/A
Number of CTE Classrooms: 2
SFP Classroom Allowance Deduction: N/A

GRANT DATA

<u>Eligible Project Costs (50%)</u>	
Construction:	\$886,735.00
Equipment:	0.00
Site Development:	337,236.00
SFP Deduction:	0.00
Total State Share (50%)	1,223,971.00
District Share (50%)	1,223,971.00
Total Project Costs	\$2,447,942.00

PROJECT FINANCING

	Fund Code	Proposition	
<u>State Share (50%)</u>			
This Project	951-600	51	\$1,223,971.00
<u>District Share (50%)</u>			
Cash Contribution			1,223,971.00
State Loan			
Total Project Cost			\$2,447,942.00

Funding Source(s): Proposition 51 Bonds/2016-Nov.

Pursuant to the Board's action on March 11, 2009, this application is presented for unfunded approval and placement on the Unfunded List (Lack of AB 55 Loans). This approval does not constitute a guarantee or commitment of future State funding.

Pursuant to School Facility Program Regulation Section 1859.90.4, the applicant is required to submit a signed Grant Agreement for the project prior to or concurrent with a request for the release of funds.

Pursuant to School Facility Program Regulation Section 1859.199, the State portion of any and all project savings realized from the funding of a Career Technical Education Facilities Program project must be returned to the State.

The Applicant shall ensure that it is in compliance with all applicable laws, regulations and certifications it made on the program forms.

The Applicant is responsible for ensuring that the project is compliant with Prevailing Wage Monitoring and/or Labor Compliance Program requirements at the time construction contracts are executed and/or construction commenced.

The Applicant has requested a Reservation of Funds. Pursuant to School Facility Program Regulation Section 1859.197, the Applicant is required to submit the California Department of Education plan approval and the Division of the State Architect approved plans and specifications to the Office of Public School Construction within 12 months of receiving an Apportionment. If this requirement is not met, the Apportionment will be rescinded without further Board action.

APPLICANT DATA

Application No: 55/61424-00-008
County: Butte
Applicant: Chico Unified
Site Name: Pleasant Valley Senior High

Industry Sector: Engineering and Architecture
Pathway(s): Engineering Design; Architectural Design

PROJECT DATA

Type of Project: New Construction
Reservation of Funds: Yes
Loan Requested: No
Qualifying SFP Project: n/a
Number of CTE Classrooms: 1
SFP Classroom Allowance Deduction: n/a

GRANT DATA

<u>Eligible Project Costs (50%)</u>	
Construction:	\$611,489.00
Equipment:	83,500.00
Site Development:	36,555.00
SFP Deduction:	0.00
Total State Share (50%)	731,544.00
District Share (50%)	731,544.00
Total Project Costs	\$1,463,088.00

PROJECT FINANCING

	Fund Code	Proposition	
<u>State Share (50%)</u>			
This Project	951-600	51	\$731,544.00
<u>District Share (50%)</u>			
Cash Contribution			731,544.00
State Loan			0.00
Total Project Cost			\$1,463,088.00

Funding Source(s): Proposition 51 Bonds/2016-Nov.

Pursuant to the Board's action on March 11, 2009, this application is presented for unfunded approval and placement on the Unfunded List (Lack of AB 55 Loans). This approval does not constitute a guarantee or commitment of future State funding.

Pursuant to School Facility Program Regulation Section 1859.90.4, the applicant is required to submit a signed Grant Agreement for the project prior to or concurrent with a request for the release of funds.

Pursuant to School Facility Program Regulation Section 1859.199, the State portion of any and all project savings realized from the funding of a Career Technical Education Facilities Program project must be returned to the State.

The Applicant shall ensure that it is in compliance with all applicable laws, regulations and certifications it made on the program forms.

The Applicant is responsible for ensuring that the project is compliant with Prevailing Wage Monitoring and/or Labor Compliance Program requirements at the time construction contracts are executed and/or construction commenced.

The Applicant has requested a Reservation of Funds. Pursuant to School Facility Program Regulation Section 1859.197, the Applicant is required to submit the California Department of Education plan approval and the Division of the State Architect approved plans and specifications to the Office of Public School Construction within 12 months of receiving an Apportionment. If this requirement is not met, the Apportionment will be rescinded without further Board action.

APPLICANT DATA

Application No: 55/75531-00-006
County: Tulare
Applicant: Dinuba Unified

Site Name: Dinuba High
Industry Sector: Health Science and Medical Technology
Pathway: Patient Care

PROJECT DATA

Type of Project: New Construction
Reservation of Funds: Yes
Loan Requested: Yes
Qualifying SFP Project: N/A
Number of CTE Classrooms: 6
SFP Classroom Allowance Deduction: N/A

GRANT DATA

Eligible Project Costs (50%)
Construction: \$2,807,996.00
Equipment: 17,462.00
Site Development: 174,542.00
SFP Deduction: 0.00

Total State Share (50%) 3,000,000.00
District Share (50%) 3,000,000.00

Total Project Costs **\$6,000,000.00**

PROJECT FINANCING

	Fund Code	Proposition	
State Share (50%)			
This Project	951-600	51	\$3,000,000.00
District Share (50%)			
Cash Contribution			
State Loan	951-605	51	3,000,000.00
Total Project Cost			\$6,000,000.00

Funding Source(s): Proposition 51 Bonds/2016-Nov.

Pursuant to the Board's action on March 11, 2009, this application is presented for unfunded approval and placement on the Unfunded List (Lack of AB 55 Loans). This approval does not constitute a guarantee or commitment of future State funding.

Pursuant to School Facility Program Regulation Section 1859.90.4, the applicant is required to submit a signed Grant Agreement for the project prior to or concurrent with a request for the release of funds.

Pursuant to School Facility Program Regulation Section 1859.199, the State portion of any and all project savings realized from the funding of a Career Technical Education Facilities Program project must be returned to the State.

The Applicant shall ensure that it is in compliance with all applicable laws, regulations and certifications it made on the program forms.

The Applicant is responsible for ensuring that the project is compliant with Prevailing Wage Monitoring and/or Labor Compliance Program requirements at the time construction contracts are executed and/or construction commenced.

The Applicant has requested a Reservation of Funds. Pursuant to School Facility Program Regulation Section 1859.197, the Applicant is required to submit the California Department of Education plan approval and the Division of the State Architect approved plans and specifications to the Office of Public School Construction within 12 months of receiving an Apportionment. If this requirement is not met, the Apportionment will be rescinded without further Board action.

Pursuant to School Facility Program Regulation Section 1859.194, the Applicant has requested a loan to supplement the Applicant's required matching share. The loan agreement shall include interest set at the same rate as charged by the Pooled Money Investment Board as of the date of Apportionment.

The Applicant is required to submit a complete and executed loan agreement within 30 days of the date that the Office of Public School Construction provides the loan agreement to the Applicant.

Since the Applicant has requested a loan equal to the Applicant's entire matching share, the Office of Public School Construction will release ten percent of the CTEFP grant amount to the applicant within 30 calendar days of the Apportionment pursuant to School Facility Program Regulation Section 1859.197. If the Applicant does not meet the requirements of School Facility Program Regulation Section 1859.197 related to a reservation and the requirements for a release of funds, the Applicant is required to return the amount released, plus interest, in accordance with the repayment provisions identified in School Facility Program Regulation Section 1859.106.1.

APPLICANT DATA

Application No: 55/75366-00-001
County: Merced
Applicant: Delhi Unified

Site Name: Delhi High
Industry Sector: Agricultural and Natural Resources
Pathway(s): Agricultural Mechanics

PROJECT DATA

Type of Project: New Construction
Reservation of Funds: Yes
Loan Requested: No
Qualifying SFP Project: N/A
Number of CTE Classrooms: 5
SFP Classroom Allowance Deduction: N/A

GRANT DATA

<u>Eligible Project Costs (50%)</u>	
Construction:	\$2,416,647.00
Equipment:	583,353.00
Site Development:	0.00
SFP Deduction:	0.00
Total State Share (50%)	3,000,000.00
District Share (50%)	3,000,000.00
Total Project Costs	\$6,000,000.00

PROJECT FINANCING

	Fund Code	Proposition	
<u>State Share (50%)</u>			
This Project	951-600	51	\$3,000,000.00
<u>District Share (50%)</u>			
Cash Contribution			3,000,000.00
State Loan			
Total Project Cost			\$6,000,000.00

Funding Source(s): Proposition 51 Bonds/2016-Nov.

Pursuant to the Board's action on March 11, 2009, this application is presented for unfunded approval and placement on the Unfunded List (Lack of AB 55 Loans). This approval does not constitute a guarantee or commitment of future State funding.

Pursuant to School Facility Program Regulation Section 1859.90.4, the applicant is required to submit a signed Grant Agreement for the project prior to or concurrent with a request for the release of funds.

Pursuant to School Facility Program Regulation Section 1859.199, the State portion of any and all project savings realized from the funding of a Career Technical Education Facilities Program project must be returned to the State.

The Applicant shall ensure that it is in compliance with all applicable laws, regulations and certifications it made on the program forms.

The Applicant is responsible for ensuring that the project is compliant with Prevailing Wage Monitoring and/or Labor Compliance Program requirements at the time construction contracts are executed and/or construction commenced.

The Applicant has requested a Reservation of Funds. Pursuant to School Facility Program Regulation Section 1859.197, the Applicant is required to submit the California Department of Education plan approval and the Division of the State Architect approved plans and specifications to the Office of Public School Construction within 12 months of receiving an Apportionment. If this requirement is not met, the Apportionment will be rescinded without further Board action.

APPLICANT DATA

Application No: 59/66431-02-001
County: Orange
Applicant: Anaheim Union High

Site Name: Katella High
Industry Sector: Hospitality, Tourism and Recreation
Pathway(s): Food Service and Hospitality

PROJECT DATA

Type of Project: Modernization
Reservation of Funds: Yes
Loan Requested: No
Qualifying SFP Project: N/A
Number of CTE Classrooms: 2
SFP Classroom Allowance Deduction: N/A

GRANT DATA

<u>Eligible Project Costs (50%)</u>	
Construction:	\$1,079,295.00
Equipment:	60,000.00
Site Development:	0.00
SFP Deduction:	0.00
Total State Share (50%)	1,139,295.00
District Share (50%)	1,139,295.00
Total Project Costs	\$2,278,590.00

PROJECT FINANCING

	Fund Code	Proposition	
<u>State Share (50%)</u>			
This Project	951-600	51	\$1,139,295.00
<u>District Share (50%)</u>			
Cash Contribution			1,139,295.00
State Loan			
Total Project Cost			\$2,278,590.00

Funding Source(s): Proposition 51 Bonds/2016-Nov.

Pursuant to the Board's action on March 11, 2009, this application is presented for unfunded approval and placement on the Unfunded List (Lack of AB 55 Loans). This approval does not constitute a guarantee or commitment of future State funding.

Pursuant to School Facility Program Regulation Section 1859.90.4, the applicant is required to submit a signed Grant Agreement for the project prior to or concurrent with a request for the release of funds.

Pursuant to School Facility Program Regulation Section 1859.199, the State portion of any and all project savings realized from the funding of a Career Technical Education Facilities Program project must be returned to the State.

The Applicant shall ensure that it is in compliance with all applicable laws, regulations and certifications it made on the program forms.

The Applicant is responsible for ensuring that the project is compliant with Prevailing Wage Monitoring and/or Labor Compliance Program requirements at the time construction contracts are executed and/or construction commenced.

The Applicant has requested a Reservation of Funds. Pursuant to School Facility Program Regulation Section 1859.197, the Applicant is required to submit the California Department of Education plan approval and the Division of the State Architect approved plans and specifications to the Office of Public School Construction within 12 months of receiving an Apportionment. If this requirement is not met, the Apportionment will be rescinded without further Board action.

APPLICANT DATA

Application No: 59/73809-00-004	Industry Sector: Transportation
County: Fresno	Pathway(s): System Diagnostics, Services, and Repair
Applicant: Firebaugh-Las Deltas Unified	
Site Name: Firebaugh High	

PROJECT DATA

Type of Project:	Modernization
Reservation of Funds:	Yes
Loan Requested:	Yes
Qualifying SFP Project:	N/A
Number of CTE Classrooms:	1
SFP Classroom Allowance Deduction:	N/A

GRANT DATA

<u>Eligible Project Costs (50%)</u>	
Construction:	\$1,302,726.00
Equipment:	197,274.00
Site Development:	0.00
SFP Deduction:	0.00
Total State Share (50%)	1,500,000.00
District Share (50%)	1,500,000.00
Total Project Costs	\$3,000,000.00

PROJECT FINANCING

	Fund Code	Proposition	
<u>State Share (50%)</u>			
This Project	951-600	51	\$1,500,000.00
<u>District Share (50%)</u>			
Cash Contribution			366,472.00
State Loan	951-605	51	1,133,528.00
Total Project Cost			\$3,000,000.00

Funding Source(s): Proposition 51 Bonds/2016-Nov.

Pursuant to the Board's action on March 11, 2009, this application is presented for unfunded approval and placement on the Unfunded List (Lack of AB 55 Loans). This approval does not constitute a guarantee or commitment of future State funding.

Pursuant to School Facility Program Regulation Section 1859.90.4, the applicant is required to submit a signed Grant Agreement for the project prior to or concurrent with a request for the release of funds.

Pursuant to School Facility Program Regulation Section 1859.199, the State portion of any and all project savings realized from the funding of a Career Technical Education Facilities Program project must be returned to the State.

The Applicant shall ensure that it is in compliance with all applicable laws, regulations and certifications it made on the program forms.

The Applicant is responsible for ensuring that the project is compliant with Prevailing Wage Monitoring and/or Labor Compliance Program requirements at the time construction contracts are executed and/or construction commenced.

The Applicant has requested a Reservation of Funds. Pursuant to School Facility Program Regulation Section 1859.197, the Applicant is required to submit the California Department of Education plan approval and the Division of the State Architect approved plans and specifications to the Office of Public School Construction within 12 months of receiving an Apportionment. If this requirement is not met, the Apportionment will be rescinded without further Board action.

Pursuant to School Facility Program Regulation Section 1859.194, the Applicant has requested a loan to supplement the Applicant's required matching share. The loan agreement shall include interest set at the same rate as charged by the Pooled Money Investment Board as of the date of Apportionment.

The Applicant is required to submit a complete and executed loan agreement within 30 days of the date that the Office of Public School Construction provides the loan agreement to the Applicant.

APPLICANT DATA

Application No: 55/68593-03-001
County: San Joaquin
Applicant: Manteca Unified
Site Name: East Union High

Industry Sector: Agriculture and Natural Resources
Pathway(s): Agricultural Mechanics; Ornamental Horticulture; Agriscience

PROJECT DATA

Type of Project: New Construction
Reservation of Funds: Yes
Loan Requested: No
Qualifying SFP Project: N/A
Number of CTE Classrooms: 5
SFP Classroom Allowance Deduction: N/A

GRANT DATA

<u>Eligible Project Costs (50%)</u>	
Construction:	\$2,537,074.00
Equipment:	111,810.00
Site Development:	112,615.00
SFP Deduction:	0.00
Total State Share (50%)	2,761,499.00
District Share (50%)	2,761,499.00
Total Project Costs	\$5,522,998.00

PROJECT FINANCING

	Fund Code	Proposition	
<u>State Share (50%)</u>			
This Project	951-600	51	\$2,761,499.00
<u>District Share (50%)</u>			
Cash Contribution			2,761,499.00
State Loan			
Total Project Cost			\$5,522,998.00

Funding Source(s): Proposition 51 Bonds/2016-Nov.

Pursuant to the Board's action on March 11, 2009, this application is presented for unfunded approval and placement on the Unfunded List (Lack of AB 55 Loans). This approval does not constitute a guarantee or commitment of future State funding.

Pursuant to School Facility Program Regulation Section 1859.90.4, the applicant is required to submit a signed Grant Agreement for the project prior to or concurrent with a request for the release of funds.

Pursuant to School Facility Program Regulation Section 1859.199, the State portion of any and all project savings realized from the funding of a Career Technical Education Facilities Program project must be returned to the State.

The Applicant shall ensure that it is in compliance with all applicable laws, regulations and certifications it made on the program forms.

The Applicant is responsible for ensuring that the project is compliant with Prevailing Wage Monitoring and/or Labor Compliance Program requirements at the time construction contracts are executed and/or construction commenced.

The Applicant has requested a Reservation of Funds. Pursuant to School Facility Program Regulation Section 1859.197, the Applicant is required to submit the California Department of Education plan approval and the Division of the State Architect approved plans and specifications to the Office of Public School Construction within 12 months of receiving an Apportionment. If this requirement is not met, the Apportionment will be rescinded without further Board action.

APPLICANT DATA

Application No: 59/68338-00-026
County: San Diego
Applicant: San Diego Unified

Site Name: Mission Bay Senior High
Industry Sector: Engineering and Architecture
Pathway(s): Engineering Design

PROJECT DATA

Type of Project: Modernization
Reservation of Funds: Yes
Loan Requested: No
Qualifying SFP Project: N/A
Number of CTE Classrooms: 2
SFP Classroom Allowance Deduction: N/A

GRANT DATA

<u>Eligible Project Costs (50%)</u>	
Construction:	\$900,790.00
Equipment:	46,575
Site Development:	0.00
SFP Deduction:	0.00
Total State Share (50%)	947,365.00
District Share (50%)	947,365.00
Total Project Costs	\$1,894,730.00

PROJECT FINANCING

	Fund Code	Proposition	
<u>State Share (50%)</u>			
This Project	951-600	51	\$947,365.00
<u>District Share (50%)</u>			
Cash Contribution			947,365.00
Total Project Cost			\$ 1,894,730.00

Funding Source(s): Proposition 51 Bonds/2016-Nov.

Pursuant to the Board's action on March 11, 2009, this application is presented for unfunded approval and placement on the Unfunded List (Lack of AB 55 Loans). This approval does not constitute a guarantee or commitment of future State funding.

Pursuant to School Facility Program Regulation Section 1859.90.4, the applicant is required to submit a signed Grant Agreement for the project prior to or concurrent with a request for the release of funds.

Pursuant to School Facility Program Regulation Section 1859.199, the State portion of any and all project savings realized from the funding of a Career Technical Education Facilities Program project must be returned to the State.

The Applicant shall ensure that it is in compliance with all applicable laws, regulations and certifications it made on the program forms.

The Applicant is responsible for ensuring that the project is compliant with Prevailing Wage Monitoring and/or Labor Compliance Program requirements at the time construction contracts are executed and/or construction commenced.

The Applicant has requested a Reservation of Funds. Pursuant to School Facility Program Regulation Section 1859.197, the Applicant is required to submit the California Department of Education plan approval and the Division of the State Architect approved plans and specifications to the Office of Public School Construction within 12 months of receiving an Apportionment. If this requirement is not met, the Apportionment will be rescinded without further Board action.

APPLICANT DATA

Application No: 59/70466-00-003
County: Siskiyou
Applicant: Siskiyou Union High
Site Name: Mt. Shasta High

Industry Sector: Manufacturing and Product Development
Pathway(s): Machining and Forming Technologies

PROJECT DATA

Type of Project: Modernization
Reservation of Funds: No
Loan Requested: No
Qualifying SFP Project: n/a
Number of CTE Classrooms: 2
SFP Classroom Allowance Deduction: n/a

GRANT DATA

<u>Eligible Project Costs (50%)</u>	
Construction:	\$409,369.00
Equipment:	75,364.00
Site Development:	0.00
Project Assistance:	\$4,061.00
SFP Deduction:	0.00
Total State Share (50%)	488,794.00
District Share (50%)	488,794.00
Total Project Costs	\$977,588.00

PROJECT FINANCIING

	Fund Code	Proposition	
<u>State Share (50%)</u>			
This Project	951-600	51	\$488,794.00
<u>District Share (50%)</u>			
Cash Contribution			488,794.00
State Loan			
Total Project Cost			\$977,588.00

Funding Source(s): Proposition 51 Bonds/2016-Nov.

Pursuant to the Board's action on March 11, 2009, this application is presented for unfunded approval and placement on the Unfunded List (Lack of AB 55 Loans). This approval does not constitute a guarantee or commitment of future State funding.

Pursuant to School Facility Program Regulation Section 1859.90.4, the applicant is required to submit a signed Grant Agreement for the project prior to or concurrent with a request for the release of funds.

Pursuant to School Facility Program Regulation Section 1859.199, the State portion of any and all project savings realized from the funding of a Career Technical Education Facilities Program project must be returned to the State.

The Applicant shall ensure that it is in compliance with all applicable laws, regulations and certifications it made on the program forms.

The Applicant is responsible for ensuring that the project is compliant with Prevailing Wage Monitoring and/or Labor Compliance Program requirements at the time construction contracts are executed and/or construction commenced.

APPLICANT DATA

Application No: 55/65243-00-008
County: Madera
Applicant: Madera Unified

Site Name: Matilda Torres High
Industry Sector: Hospitality, Tourism, and Recreation
Pathway: Food Service and Hospitality

PROJECT DATA

Type of Project: New Construction
Reservation of Funds: Yes
Loan Requested: No
Qualifying SFP Project: 50/65243-00-011
Number of CTE Classrooms: 1
SFP Classroom Allowance Deduction: \$194,880.00

GRANT DATA

Eligible Project Costs (50%)
Construction: \$1,173,456.00
Equipment: 207,596.00
Site Development: 0.00
SFP Deduction: (194,880)

Total State Share (50%) 1,186,172.00
District Share (50%) 1,186,172.00

Total Project Costs **\$2,372,344.00**

PROJECT FINANCING

	Fund Code	Proposition	
<u>State Share (50%)</u>			
This Project	951-600	51	\$1,186,172.00
<u>District Share (50%)</u>			
Cash Contribution			1,186,172.00
State Loan			
Total Project Cost			<u><u>\$2,372,344.00</u></u>

Funding Source(s): Proposition 51 Bonds/2016-Nov.

Pursuant to the Board's action on March 11, 2009, this application is presented for unfunded approval and placement on the Unfunded List (Lack of AB 55 Loans). This approval does not constitute a guarantee or commitment of future State funding.

Pursuant to School Facility Program Regulation Section 1859.90.4, the applicant is required to submit a signed Grant Agreement for the project prior to or concurrent with a request for the release of funds.

Pursuant to School Facility Program Regulation Section 1859.199, the State portion of any and all project savings realized from the funding of a Career Technical Education Facilities Program project must be returned to the State.

The Applicant shall ensure that it is in compliance with all applicable laws, regulations and certifications it made on the program forms.

The Applicant is responsible for ensuring that the project is compliant with Prevailing Wage Monitoring and/or Labor Compliance Program requirements at the time construction contracts are executed and/or construction commenced.

The Applicant has requested a Reservation of Funds. Pursuant to School Facility Program Regulation Section 1859.197, the Applicant is required to submit the California Department of Education plan approval and the Division of the State Architect approved plans and specifications to the Office of Public School Construction within 12 months of receiving an Apportionment. If this requirement is not met, the Apportionment will be rescinded without further Board action.

Pursuant to SFP Regulation Sections 1859.193 and 1859.193.1, the District has combined this application with a qualifying SFP application. If the SFP project apportionment is rescinded, this apportionment must also be rescinded.

APPLICANT DATA

Application No: 55/70920-00-004
County: Sonoma
Applicant: Santa Rosa High

Site Name: Santa Rosa High
Industry Sector: Agriculture and Natural Resources
Pathway: Agriscience; Animal Science

PROJECT DATA

Type of Project: New Construction
Reservation of Funds: Yes
Loan Requested: No
Qualifying SFP Project: N/A
Number of CTE Classrooms: 2
SFP Classroom Allowance Deduction: N/A

GRANT DATA

<u>Eligible Project Costs (50%)</u>	
Construction:	\$974,454.00
Equipment:	0.00
Site Development:	269,503.00
SFP Deduction:	0.00
Total State Share (50%)	1,243,957.00
District Share (50%)	1,243,957.00
Total Project Costs	\$2,487,914.00

PROJECT FINANCING

	Fund Code	Proposition	
<u>State Share (50%)</u>			
This Project	951-600	51	\$1,243,957.00
<u>District Share (50%)</u>			
Cash Contribution			1,243,957.00
State Loan			
Total Project Cost			\$2,487,914.00

Funding Source(s): Proposition 51 Bonds/2016-Nov.

Pursuant to the Board's action on March 11, 2009, this application is presented for unfunded approval and placement on the Unfunded List (Lack of AB 55 Loans). This approval does not constitute a guarantee or commitment of future State funding.

Pursuant to School Facility Program Regulation Section 1859.90.4, the applicant is required to submit a signed Grant Agreement for the project prior to or concurrent with a request for the release of funds.

Pursuant to School Facility Program Regulation Section 1859.199, the State portion of any and all project savings realized from the funding of a Career Technical Education Facilities Program project must be returned to the State.

The Applicant shall ensure that it is in compliance with all applicable laws, regulations and certifications it made on the program forms.

The Applicant is responsible for ensuring that the project is compliant with Prevailing Wage Monitoring and/or Labor Compliance Program requirements at the time construction contracts are executed and/or construction commenced.

The Applicant has requested a Reservation of Funds. Pursuant to School Facility Program Regulation Section 1859.197, the Applicant is required to submit the California Department of Education plan approval and the Division of the State Architect approved plans and specifications to the Office of Public School Construction within 12 months of receiving an Apportionment. If this requirement is not met, the Apportionment will be rescinded without further Board action.

APPLICANT DATA

Application No: 55/69328-00-002
County: Santa Barbara
Applicant: Santa Ynez Valley Union High

Site Name: Santa Ynez Valley Union High
Industry Sector: Hospitality, Tourism, and Recreation
Pathway: Food Service and Hospitality;
 Hospitality, Tourism, and Recreation

PROJECT DATA

Type of Project: New Construction
Reservation of Funds: Yes
Loan Requested: No
Qualifying SFP Project: N/A
Number of CTE Classrooms: 3
SFP Classroom Allowance Deduction: N/A

GRANT DATA

Eligible Project Costs (50%)
Construction: \$3,000,000.00
Equipment: 0.00
Site Development: 0.00
SFP Deduction: 0.00

Total State Share (50%) 3,000,000.00
District Share (50%) 3,000,000.00

Total Project Costs **\$6,000,000.00**

PROJECT FINANCING

	Fund Code	Proposition	
<u>State Share (50%)</u>			
This Project	951-600	51	\$3,000,000.00
<u>District Share (50%)</u>			
Cash Contribution			3,000,000.00
State Loan			
Total Project Cost			<u>\$6,000,000.00</u>

Funding Source(s): Proposition 51 Bonds/2016-Nov.

Pursuant to the Board's action on March 11, 2009, this application is presented for unfunded approval and placement on the Unfunded List (Lack of AB 55 Loans). This approval does not constitute a guarantee or commitment of future State funding.

Pursuant to School Facility Program Regulation Section 1859.90.4, the applicant is required to submit a signed Grant Agreement for the project prior to or concurrent with a request for the release of funds.

Pursuant to School Facility Program Regulation Section 1859.199, the State portion of any and all project savings realized from the funding of a Career Technical Education Facilities Program project must be returned to the State.

The Applicant shall ensure that it is in compliance with all applicable laws, regulations and certifications it made on the program forms.

The Applicant is responsible for ensuring that the project is compliant with Prevailing Wage Monitoring and/or Labor Compliance Program requirements at the time construction contracts are executed and/or construction commenced.

The Applicant has requested a Reservation of Funds. Pursuant to School Facility Program Regulation Section 1859.197, the Applicant is required to submit the California Department of Education plan approval and the Division of the State Architect approved plans and specifications to the Office of Public School Construction within 12 months of receiving an Apportionment. If this requirement is not met, the Apportionment will be rescinded without further Board action.

APPLICANT DATA

Application No: 55/63164-00-003
County: Imperial
Applicant: Imperial Unified
Site Name: Imperial High

Industry Sector: Agriculture and Natural Resources
Pathway(s): Agricultural Mechanics, Animal Science, Plant and Soil Science

PROJECT DATA

Type of Project: New Construction
Reservation of Funds: Yes
Loan Requested: No
Qualifying SFP Project: N/A
Number of CTE Classrooms: 3
SFP Classroom Allowance Deduction: N/A

GRANT DATA

<u>Eligible Project Costs (50%)</u>	
Construction:	\$2,816,352.00
Equipment:	158,530.00
Site Development:	25,118.00
SFP Deduction:	
Total State Share (50%)	3,000,000.00
District Share (50%)	3,000,000.00
Total Project Costs	\$6,000,000.00

PROJECT FINANCING

	Fund Code	Proposition	
<u>State Share (50%)</u>			
This Project	951-600	51	\$3,000,000.00
<u>District Share (50%)</u>			
Cash Contribution			3,000,000.00
State Loan			
Total Project Cost			\$6,000,000.00

Funding Source(s): Proposition 51 Bonds/2016-Nov.

Pursuant to the Board's action on March 11, 2009, this application is presented for unfunded approval and placement on the Unfunded List (Lack of AB 55 Loans). This approval does not constitute a guarantee or commitment of future State funding.

Pursuant to School Facility Program Regulation Section 1859.90.4, the applicant is required to submit a signed Grant Agreement for the project prior to or concurrent with a request for the release of funds.

Pursuant to School Facility Program Regulation Section 1859.199, the State portion of any and all project savings realized from the funding of a Career Technical Education Facilities Program project must be returned to the State.

The Applicant shall ensure that it is in compliance with all applicable laws, regulations and certifications it made on the program forms.

The Applicant is responsible for ensuring that the project is compliant with Prevailing Wage Monitoring and/or Labor Compliance Program requirements at the time construction contracts are executed and/or construction commenced.

The Applicant has requested a Reservation of Funds. Pursuant to School Facility Program Regulation Section 1859.197, the Applicant is required to submit the California Department of Education plan approval and the Division of the State Architect approved plans and specifications to the Office of Public School Construction within 12 months of receiving an Apportionment. If this requirement is not met, the Apportionment will be rescinded without further Board action.

APPLICANT DATA

Application No: 55/73643-00-003
County: Orange
Applicant: Tustin Unified

Site Name: Beckman High
Industry Sector: Engineering and Architecture
Pathway(s): Engineering Design

PROJECT DATA

Type of Project: New Construction
Reservation of Funds: Yes
Loan Requested: No
Qualifying SFP Project: n/a
Number of CTE Classrooms: 4
SFP Classroom Allowance Deduction: n/a

GRANT DATA

<u>Eligible Project Costs (50%)</u>	
Construction:	\$3,000,000.00
Equipment:	0.00
Site Development:	0.00
SFP Deduction:	0.00
<hr/>	
Total State Share (50%)	3,000,000.00
District Share (50%)	3,000,000.00
<hr/>	
Total Project Costs	\$6,000,000.00

PROJECT FINANCING

	Fund Code	Proposition	
<u>State Share (50%)</u>			
This Project	951-600	51	\$3,000,000.00
<u>District Share (50%)</u>			
Cash Contribution			3,000,000.00
State Loan			
Total Project Cost			<hr/> \$6,000,000.00 <hr/>

Funding Source(s): Proposition 51 Bonds/2016-Nov.

Pursuant to the Board's action on March 11, 2009, this application is presented for unfunded approval and placement on the Unfunded List (Lack of AB 55 Loans). This approval does not constitute a guarantee or commitment of future State funding.

Pursuant to School Facility Program Regulation Section 1859.90.4, the applicant is required to submit a signed Grant Agreement for the project prior to or concurrent with a request for the release of funds.

Pursuant to School Facility Program Regulation Section 1859.199, the State portion of any and all project savings realized from the funding of a Career Technical Education Facilities Program project must be returned to the State.

The Applicant shall ensure that it is in compliance with all applicable laws, regulations and certifications it made on the program forms.

The Applicant is responsible for ensuring that the project is compliant with Prevailing Wage Monitoring and/or Labor Compliance Program requirements at the time construction contracts are executed and/or construction commenced.

The Applicant has requested a Reservation of Funds. Pursuant to School Facility Program Regulation Section 1859.197, the Applicant is required to submit the California Department of Education plan approval and the Division of the State Architect approved plans and specifications to the Office of Public School Construction within 12 months of receiving an Apportionment. If this requirement is not met, the Apportionment will be rescinded without further Board action.

APPLICANT DATA

Application No: 59/61622-00-002
County: Colusa
Applicant: Williams Unified

Site Name: Williams High
Industry Sector: Agriculture and Natural Resources
Pathway: Agricultural Mechanics; Agriscience

PROJECT DATA

Type of Project: Modernization
Reservation of Funds: Yes
Loan Requested: No
Qualifying SFP Project: N/A
Number of CTE Classrooms: 4
SFP Classroom Allowance Deduction: N/A

GRANT DATA

<u>Eligible Project Costs (50%)</u>	
Construction:	\$1,361,529.50
Equipment:	138,470.50
Site Development:	0.00
SFP Deduction:	0.00
Total State Share (50%)	1,500,000.00
District Share (50%)	1,500,000.00
Total Project Costs	\$3,000,000.00

PROJECT FINANCING

	Fund Code	Proposition	
<u>State Share (50%)</u>			
This Project	951-600	51	\$1,500,000.00
<u>District Share (50%)</u>			
Cash Contribution			1,500,000.00
State Loan			
Total Project Cost			\$3,000,000.00

Funding Source(s): Proposition 51 Bonds/2016-Nov.

Pursuant to the Board's action on March 11, 2009, this application is presented for unfunded approval and placement on the Unfunded List (Lack of AB 55 Loans). This approval does not constitute a guarantee or commitment of future State funding.

Pursuant to School Facility Program Regulation Section 1859.90.4, the applicant is required to submit a signed Grant Agreement for the project prior to or concurrent with a request for the release of funds.

Pursuant to School Facility Program Regulation Section 1859.199, the State portion of any and all project savings realized from the funding of a Career Technical Education Facilities Program project must be returned to the State.

The Applicant shall ensure that it is in compliance with all applicable laws, regulations and certifications it made on the program forms.

The Applicant is responsible for ensuring that the project is compliant with Prevailing Wage Monitoring and/or Labor Compliance Program requirements at the time construction contracts are executed and/or construction commenced.

The Applicant has requested a Reservation of Funds. Pursuant to School Facility Program Regulation Section 1859.197, the Applicant is required to submit the California Department of Education plan approval and the Division of the State Architect approved plans and specifications to the Office of Public School Construction within 12 months of receiving an Apportionment. If this requirement is not met, the Apportionment will be rescinded without further Board action.

APPLICANT DATA

Application No: 59/69062-00-002
County: San Mateo
Applicant: Sequoia Union High

Site Name: Carlmont High
Industry Sector: Hospitality, Tourism, and Recreation
Pathway(s): Food Service and Hospitality

PROJECT DATA

Type of Project: Modernization
Reservation of Funds: Yes
Loan Requested: No
Qualifying SFP Project: N/A
Number of CTE Classrooms: 1
SFP Classroom Allowance Deduction: N/A

GRANT DATA

<u>Eligible Project Costs (50%)</u>	
Construction:	\$1,372,165.00
Equipment:	127,835.00
Site Development:	0.00
SFP Deduction:	0.00
Total State Share (50%)	1,500,000.00
District Share (50%)	1,500,000.00
Total Project Costs	\$3,000,000.00

PROJECT FINANCING

	Fund Code	Proposition	
<u>State Share (50%)</u>			
This Project	951-600	51	\$1,500,000.00
<u>District Share (50%)</u>			
Cash Contribution			1,500,000.00
State Loan			
Total Project Cost			\$3,000,000.00

Funding Source(s): Proposition 51 Bonds/2016-Nov.

Pursuant to the Board's action on March 11, 2009, this application is presented for unfunded approval and placement on the Unfunded List (Lack of AB 55 Loans). This approval does not constitute a guarantee or commitment of future State funding.

Pursuant to School Facility Program Regulation Section 1859.90.4, the applicant is required to submit a signed Grant Agreement for the project prior to or concurrent with a request for the release of funds.

Pursuant to School Facility Program Regulation Section 1859.199, the State portion of any and all project savings realized from the funding of a Career Technical Education Facilities Program project must be returned to the State.

The Applicant shall ensure that it is in compliance with all applicable laws, regulations and certifications it made on the program forms.

The Applicant is responsible for ensuring that the project is compliant with Prevailing Wage Monitoring and/or Labor Compliance Program requirements at the time construction contracts are executed and/or construction commenced.

The Applicant has requested a Reservation of Funds. Pursuant to School Facility Program Regulation Section 1859.197, the Applicant is required to submit the California Department of Education plan approval and the Division of the State Architect approved plans and specifications to the Office of Public School Construction within 12 months of receiving an Apportionment. If this requirement is not met, the Apportionment will be rescinded without further Board action.

APPLICANT DATA

Application No: 59/61424-00-013
County: Butte
Applicant: Chico Unified

Site Name: Pleasant Valley Senior High
Industry Sector: Arts, Media, and Entertainment
Pathway(s): Design, Visual, and Media Arts

PROJECT DATA

Type of Project: Modernization
Reservation of Funds: Yes
Loan Requested: No
Qualifying SFP Project: n/a
Number of CTE Classrooms: 4
SFP Classroom Allowance Deduction: n/a

GRANT DATA

<u>Eligible Project Costs (50%)</u>	
Construction:	\$1,500,000.00
Equipment:	0.00
Site Development:	0.00
SFP Deduction:	0.00
Total State Share (50%)	1,500,000.00
District Share (50%)	1,500,000.00
Total Project Costs	\$3,000,000.00

PROJECT FINANCING

	Fund Code	Proposition	
<u>State Share (50%)</u>			
This Project	951-600	51	\$1,500,000.00
<u>District Share (50%)</u>			
Cash Contribution			1,500,000.00
State Loan			
Total Project Cost			\$3,000,000.00

Funding Source(s): Proposition 51 Bonds/2016-Nov.

Pursuant to the Board's action on March 11, 2009, this application is presented for unfunded approval and placement on the Unfunded List (Lack of AB 55 Loans). This approval does not constitute a guarantee or commitment of future State funding.

Pursuant to School Facility Program Regulation Section 1859.90.4, the applicant is required to submit a signed Grant Agreement for the project prior to or concurrent with a request for the release of funds.

Pursuant to School Facility Program Regulation Section 1859.199, the State portion of any and all project savings realized from the funding of a Career Technical Education Facilities Program project must be returned to the State.

The Applicant shall ensure that it is in compliance with all applicable laws, regulations and certifications it made on the program forms.

The Applicant is responsible for ensuring that the project is compliant with Prevailing Wage Monitoring and/or Labor Compliance Program requirements at the time construction contracts are executed and/or construction commenced.

The Applicant has requested a Reservation of Funds. Pursuant to School Facility Program Regulation Section 1859.197, the Applicant is required to submit the California Department of Education plan approval and the Division of the State Architect approved plans and specifications to the Office of Public School Construction within 12 months of receiving an Apportionment. If this requirement is not met, the Apportionment will be rescinded without further Board action.

APPLICANT DATA

Application No: 55/66944-00-007
County: Placer
Applicant: Tahoe-Truckee Unified

Site Name: Truckee High School
Industry Sector: Engineering and Architecture
Pathway(s): Engineering Design

PROJECT DATA

Type of Project: New Construction
Reservation of Funds: Yes
Loan Requested: No
Qualifying SFP Project: N/A
Number of CTE Classrooms: 3
SFP Classroom Allowance Deduction: N/A

GRANT DATA

Eligible Project Costs (50%)
Construction: \$1,445,569.00
Equipment: 4,941.00
Site Development: 620,771.00
SFP Deduction: 0.00

Total State Share (50%) 2,071,281.00
District Share (50%) 2,071,281.00

Total Project Costs **\$4,142,562.00**

PROJECT FINANCING

	Fund Code	Proposition	
<u>State Share (50%)</u>			
This Project	951-600	51	\$2,071,281.00
<u>District Share (50%)</u>			
Cash Contribution			2,071,281.00
State Loan			
Total Project Cost			<u>\$4,142,562.00</u>

Funding Source(s): Proposition 51 Bonds/2016-Nov.

Pursuant to the Board's action on March 11, 2009, this application is presented for unfunded approval and placement on the Unfunded List (Lack of AB 55 Loans). This approval does not constitute a guarantee or commitment of future State funding.

Pursuant to School Facility Program Regulation Section 1859.90.4, the applicant is required to submit a signed Grant Agreement for the project prior to or concurrent with a request for the release of funds.

Pursuant to School Facility Program Regulation Section 1859.199, the State portion of any and all project savings realized from the funding of a Career Technical Education Facilities Program project must be returned to the State.

The Applicant shall ensure that it is in compliance with all applicable laws, regulations and certifications it made on the program forms.

The Applicant is responsible for ensuring that the project is compliant with Prevailing Wage Monitoring and/or Labor Compliance Program requirements at the time construction contracts are executed and/or construction commenced.

The Applicant has requested a Reservation of Funds. Pursuant to School Facility Program Regulation Section 1859.197, the Applicant is required to submit the California Department of Education plan approval and the Division of the State Architect approved plans and specifications to the Office of Public School Construction within 12 months of receiving an Apportionment. If this requirement is not met, the Apportionment will be rescinded without further Board action.

This CTEFP project application is included in the DSA-approved plans and specifications with SFP New Construction application number 50/66944-00-007. Pursuant to SFP Regulation Sections 1859.193 and 1859.193.1, if the New Construction project is funded in the future, an adjustment for funding provided under this application must be made.

APPLICANT DATA

Application No: 59/69310-00-005	Site Name: Righetti (Ernest) High/CTE Center
County: Santa Barbara	Industry Sector: Agriculture and Natural Resources
Applicant: Santa Maria Joint Union High	Pathway(s): Agriscience

PROJECT DATA

Type of Project:	Modernization
Reservation of Funds:	Yes
Loan Requested:	No
Qualifying SFP Project:	n/a
Number of CTE Classrooms:	2
SFP Classroom Allowance Deduction:	n/a

GRANT DATA

<u>Eligible Project Costs (50%)</u>	
Construction:	\$653,676.00
Equipment:	87,985.00
Site Development:	0.00
SFP Deduction:	0.00
Total State Share (50%)	741,661.00
District Share (50%)	741,661.00
Total Project Costs	\$1,483,322.00

PROJECT FINANCING

	Fund Code	Proposition	
<u>State Share (50%)</u>			
This Project	951-600	51	\$741,661.00
<u>District Share (50%)</u>			
Cash Contribution			741,661.00
State Loan			0.00
Total Project Cost			\$1,483,322.00

Funding Source(s): Proposition 51 Bonds/2016-Nov.

Pursuant to the Board's action on March 11, 2009, this application is presented for unfunded approval and placement on the Unfunded List (Lack of AB 55 Loans). This approval does not constitute a guarantee or commitment of future State funding.

Pursuant to School Facility Program Regulation Section 1859.90.4, the applicant is required to submit a signed Grant Agreement for the project prior to or concurrent with a request for the release of funds.

Pursuant to School Facility Program Regulation Section 1859.199, the State portion of any and all project savings realized from the funding of a Career Technical Education Facilities Program project must be returned to the State.

The Applicant shall ensure that it is in compliance with all applicable laws, regulations and certifications it made on the program forms.

The Applicant is responsible for ensuring that the project is compliant with Prevailing Wage Monitoring and/or Labor Compliance Program requirements at the time construction contracts are executed and/or construction commenced.

The Applicant has requested a Reservation of Funds. Pursuant to School Facility Program Regulation Section 1859.197, the Applicant is required to submit the California Department of Education plan approval and the Division of the State Architect approved plans and specifications to the Office of Public School Construction within 12 months of receiving an Apportionment. If this requirement is not met, the Apportionment will be rescinded without further Board action.

APPLICANT DATA

Application No: 55/64733-00-031
County: Los Angeles
Applicant: Los Angeles Unified

Site Name: Sherman Oaks Center for Enriched Studies
Industry Sector: Engineering and Architecture
Pathway: Engineering Design

PROJECT DATA

Type of Project: New Construction
Reservation of Funds: Yes
Loan Requested: No
Qualifying SFP Project: N/A
Number of CTE Classrooms: 1
SFP Classroom Allowance Deduction: N/A

GRANT DATA

Eligible Project Costs (50%)
Construction: \$1,081,570.00
Equipment: 27,802.00
Site Development: 345,303.00
SFP Deduction: 0.00

Total State Share (50%) 1,454,675.00
District Share (50%) 1,454,675.00

Total Project Costs **\$2,909,350.00**

PROJECT FINANCING

	Fund Code	Proposition	
<u>State Share (50%)</u>			
This Project	951-600	51	\$1,454,675.00
<u>District Share (50%)</u>			
Cash Contribution			1,454,675.00
State Loan			
Total Project Cost			<u>\$2,909,350.00</u>

Funding Source(s): Proposition 51 Bonds/2016-Nov.

Pursuant to the Board's action on March 11, 2009, this application is presented for unfunded approval and placement on the Unfunded List (Lack of AB 55 Loans). This approval does not constitute a guarantee or commitment of future State funding.

Pursuant to School Facility Program Regulation Section 1859.90.4, the applicant is required to submit a signed Grant Agreement for the project prior to or concurrent with a request for the release of funds.

Pursuant to School Facility Program Regulation Section 1859.199, the State portion of any and all project savings realized from the funding of a Career Technical Education Facilities Program project must be returned to the State.

The Applicant shall ensure that it is in compliance with all applicable laws, regulations and certifications it made on the program forms.

The Applicant is responsible for ensuring that the project is compliant with Prevailing Wage Monitoring and/or Labor Compliance Program requirements at the time construction contracts are executed and/or construction commenced.

The Applicant has requested a Reservation of Funds. Pursuant to School Facility Program Regulation Section 1859.197, the Applicant is required to submit the California Department of Education plan approval and the Division of the State Architect approved plans and specifications to the Office of Public School Construction within 12 months of receiving an Apportionment. If this requirement is not met, the Apportionment will be rescinded without further Board action.

APPLICANT DATA

Application No: 59/62687-00-009
County: Humboldt
Applicant: Northern Humboldt Union High
Site Name: Arcata High

Industry Sector: Building and Construction Trades
Pathway(s): Cabinetry, Millwork, and Woodworking

PROJECT DATA

Type of Project: Modernization
Reservation of Funds: Yes
Loan Requested: No
Qualifying SFP Project: N/A
Number of CTE Classrooms: 1
SFP Classroom Allowance Deduction: N/A

GRANT DATA

<u>Eligible Project Costs (50%)</u>	
Construction:	\$146,515.00
Equipment:	39,777.00
Site Development:	0.00
Project Assistance:	4,061.00
Total State Share (50%)	190,353.00
District Share (50%)	190,353.00
Total Project Costs	\$380,706.00

PROJECT FINANCING

	Fund Code	Proposition	
<u>State Share (50%)</u>			
This Project	951-600	51	\$190,353.00
<u>District Share (50%)</u>			
Cash Contribution			190,353.00
State Loan			
Total Project Cost			\$380,706.00

Funding Source(s): Proposition 51 Bonds/2016-Nov.

Pursuant to the Board's action on March 11, 2009, this application is presented for unfunded approval and placement on the Unfunded List (Lack of AB 55 Loans). This approval does not constitute a guarantee or commitment of future State funding.

Pursuant to School Facility Program Regulation Section 1859.90.4, the applicant is required to submit a signed Grant Agreement for the project prior to or concurrent with a request for the release of funds.

Pursuant to School Facility Program Regulation Section 1859.199, the State portion of any and all project savings realized from the funding of a Career Technical Education Facilities Program project must be returned to the State.

The Applicant shall ensure that it is in compliance with all applicable laws, regulations and certifications it made on the program forms.

The Applicant is responsible for ensuring that the project is compliant with Prevailing Wage Monitoring and/or Labor Compliance Program requirements at the time construction contracts are executed and/or construction commenced.

The Applicant has requested a Reservation of Funds. Pursuant to School Facility Program Regulation Section 1859.197, the Applicant is required to submit the California Department of Education plan approval and the Division of the State Architect approved plans and specifications to the Office of Public School Construction within 12 months of receiving an Apportionment. If this requirement is not met, the Apportionment will be rescinded without further Board action.

APPLICANT DATA

Application No: 55/64352-00-008
County: Los Angeles
Applicant: Centinela Valley Union High

Site Name: Hawthorne High School
Industry Sector: Arts, Media, and Entertainment
Pathway(s): Production and Managerial Arts

PROJECT DATA

Type of Project: New Construction
Reservation of Funds: Yes
Loan Requested: No
Qualifying SFP Project: N/A
Number of CTE Classrooms: 2
SFP Classroom Allowance Deduction: N/A

GRANT DATA

<u>Eligible Project Costs (50%)</u>	
Construction:	\$3,000,000.00
Equipment:	0.00
Site Development:	0.00
SFP Deduction:	0.00
Total State Share (50%)	3,000,000.00
District Share (50%)	3,000,000.00
Total Project Costs	\$6,000,000.00

PROJECT FINANCING

	Fund Code	Proposition	
<u>State Share (50%)</u>			
This Project	951-600	51	\$3,000,000.00
<u>District Share (50%)</u>			
Cash Contribution			3,000,000.00
State Loan			
Total Project Cost			\$6,000,000.00

Funding Source(s): Proposition 51 Bonds/2016-Nov.

Pursuant to the Board's action on March 11, 2009, this application is presented for unfunded approval and placement on the Unfunded List (Lack of AB 55 Loans). This approval does not constitute a guarantee or commitment of future State funding.

Pursuant to School Facility Program Regulation Section 1859.90.4, the applicant is required to submit a signed Grant Agreement for the project prior to or concurrent with a request for the release of funds.

Pursuant to School Facility Program Regulation Section 1859.199, the State portion of any and all project savings realized from the funding of a Career Technical Education Facilities Program project must be returned to the State.

The Applicant shall ensure that it is in compliance with all applicable laws, regulations and certifications it made on the program forms.

The Applicant is responsible for ensuring that the project is compliant with Prevailing Wage Monitoring and/or Labor Compliance Program requirements at the time construction contracts are executed and/or construction commenced.

The Applicant has requested a Reservation of Funds. Pursuant to School Facility Program Regulation Section 1859.197, the Applicant is required to submit the California Department of Education plan approval and the Division of the State Architect approved plans and specifications to the Office of Public School Construction within 12 months of receiving an Apportionment. If this requirement is not met, the Apportionment will be rescinded without further Board action.

APPLICANT DATA

Application No: 55/63925-00-004
County: Kings
Applicant: Hanford Joint Union High

Site Name: Sierra Pacific High
Industry Sector: Agriculture and Natural Resources
Pathway: Animal Science

PROJECT DATA

Type of Project: New Construction
Reservation of Funds: Yes
Loan Requested: No
Qualifying SFP Project: N/A
Number of CTE Classrooms: N/A
SFP Classroom Allowance Deduction: N/A

GRANT DATA

<u>Eligible Project Costs (50%)</u>	
Construction:	\$1,093,803.00
Equipment:	24,350.00
Site Development:	176,775.00
SFP Deduction:	0.00
Total State Share (50%)	1,294,928.00
District Share (50%)	1,294,928.00
Total Project Costs	\$2,589,856.00

PROJECT FINANCING

	Fund Code	Proposition	
<u>State Share (50%)</u>			
This Project	951-600	51	\$1,294,928.00
<u>District Share (50%)</u>			
Cash Contribution			1,294,928.00
State Loan			
Total Project Cost			\$2,589,856.00

Funding Source(s): Proposition 51 Bonds/2016-Nov.

Pursuant to the Board's action on March 11, 2009, this application is presented for unfunded approval and placement on the Unfunded List (Lack of AB 55 Loans). This approval does not constitute a guarantee or commitment of future State funding.

Pursuant to School Facility Program Regulation Section 1859.90.4, the applicant is required to submit a signed Grant Agreement for the project prior to or concurrent with a request for the release of funds.

Pursuant to School Facility Program Regulation Section 1859.199, the State portion of any and all project savings realized from the funding of a Career Technical Education Facilities Program project must be returned to the State.

The Applicant shall ensure that it is in compliance with all applicable laws, regulations and certifications it made on the program forms.

The Applicant is responsible for ensuring that the project is compliant with Prevailing Wage Monitoring and/or Labor Compliance Program requirements at the time construction contracts are executed and/or construction commenced.

The Applicant has requested a Reservation of Funds. Pursuant to School Facility Program Regulation Section 1859.197, the Applicant is required to submit the California Department of Education plan approval and the Division of the State Architect approved plans and specifications to the Office of Public School Construction within 12 months of receiving an Apportionment. If this requirement is not met, the Apportionment will be rescinded without further Board action.

APPLICANT DATA

Application No: 55/61614-00-002
County: Colusa
Applicant: Pierce Joint Unified
Site Name: Pierce High

Industry Sector: Agriculture and Natural Resources
Pathway(s): Animal Science; Agricultural Mechanics; Ornamental Horticulture

PROJECT DATA

Type of Project: New Construction
Reservation of Funds: Yes
Loan Requested: No
Qualifying SFP Project: N/A
Number of CTE Classrooms: 2
SFP Classroom Allowance Deduction: N/A

GRANT DATA

<u>Eligible Project Costs (50%)</u>	
Construction:	\$1,146,966.00
Equipment:	0.00
Site Development:	174,146.00
Project Assistance	7,615.00
SFP Deduction:	0.00
Total State Share (50%)	1,328,727.00
District Share (50%)	1,328,727.00
Total Project Costs	\$2,657,454.00

PROJECT FINANCING

	Fund Code	Proposition	
<u>State Share (50%)</u>			
This Project	951-600	51	\$1,328,727.00
<u>District Share (50%)</u>			
Cash Contribution			1,328,727.00
State Loan			
Total Project Cost			\$2,657,454.00

Funding Source(s): Proposition 51 Bonds/2016-Nov.

Pursuant to the Board's action on March 11, 2009, this application is presented for unfunded approval and placement on the Unfunded List (Lack of AB 55 Loans). This approval does not constitute a guarantee or commitment of future State funding.

Pursuant to School Facility Program Regulation Section 1859.90.4, the applicant is required to submit a signed Grant Agreement for the project prior to or concurrent with a request for the release of funds.

Pursuant to School Facility Program Regulation Section 1859.199, the State portion of any and all project savings realized from the funding of a Career Technical Education Facilities Program project must be returned to the State.

The Applicant shall ensure that it is in compliance with all applicable laws, regulations and certifications it made on the program forms.

The Applicant is responsible for ensuring that the project is compliant with Prevailing Wage Monitoring and/or Labor Compliance Program requirements at the time construction contracts are executed and/or construction commenced.

The Applicant has requested a Reservation of Funds. Pursuant to School Facility Program Regulation Section 1859.197, the Applicant is required to submit the California Department of Education plan approval and the Division of the State Architect approved plans and specifications to the Office of Public School Construction within 12 months of receiving an Apportionment. If this requirement is not met, the Apportionment will be rescinded without further Board action.

APPLICANT DATA

Application No: 59/66092-00-004
County: Monterey
Applicant: Monterey Peninsula Unified

Site Name: Marina High
Industry Sector: Hospitality, Tourism, and Recreation
Pathway: Food Service and Hospitality

PROJECT DATA

Type of Project: Modernization
Reservation of Funds: Yes
Loan Requested: No
Qualifying SFP Project: N/A
Number of CTE Classrooms: 2
SFP Classroom Allowance Deduction: N/A

GRANT DATA

<u>Eligible Project Costs (50%)</u>	
Construction:	\$1,317,055.00
Equipment:	623.00
Site Development:	0.00
SFP Deduction:	0.00
Total State Share (50%)	1,317,678.00
District Share (50%)	1,317,678.00
Total Project Costs	\$2,635,356.00

PROJECT FINANCING

	Fund Code	Proposition	
<u>State Share (50%)</u>			
This Project	951-600	51	\$1,317,678.00
<u>District Share (50%)</u>			
Cash Contribution			1,317,678.00
State Loan			
Total Project Cost			\$2,635,356.00

Funding Source(s): Proposition 51 Bonds/2016-Nov.

Pursuant to the Board's action on March 11, 2009, this application is presented for unfunded approval and placement on the Unfunded List (Lack of AB 55 Loans). This approval does not constitute a guarantee or commitment of future State funding.

Pursuant to School Facility Program Regulation Section 1859.90.4, the applicant is required to submit a signed Grant Agreement for the project prior to or concurrent with a request for the release of funds.

Pursuant to School Facility Program Regulation Section 1859.199, the State portion of any and all project savings realized from the funding of a Career Technical Education Facilities Program project must be returned to the State.

The Applicant shall ensure that it is in compliance with all applicable laws, regulations and certifications it made on the program forms.

The Applicant is responsible for ensuring that the project is compliant with Prevailing Wage Monitoring and/or Labor Compliance Program requirements at the time construction contracts are executed and/or construction commenced.

The Applicant has requested a Reservation of Funds. Pursuant to School Facility Program Regulation Section 1859.197, the Applicant is required to submit the California Department of Education plan approval and the Division of the State Architect approved plans and specifications to the Office of Public School Construction within 12 months of receiving an Apportionment. If this requirement is not met, the Apportionment will be rescinded without further Board action.

APPLICANT DATA

Application No: 55/67215-00-002
County: Riverside
Applicant: Riverside Unified
Site Name: Riverside STEM Academy

Industry Sector: Manufacturing and Product Development
Pathway(s): Product Innovation and Design

PROJECT DATA

Type of Project: New Construction
Reservation of Funds: Yes
Loan Requested: No
Qualifying SFP Project: n/a
Number of CTE Classrooms: 4
SFP Classroom Allowance Deduction: n/a

GRANT DATA

<u>Eligible Project Costs (50%)</u>	
Construction:	\$1,913,326.00
Equipment:	670,096.00
Site Development:	416,578.00
SFP Deduction:	0.00
Total State Share (50%)	3,000,000.00
District Share (50%)	3,000,000.00
Total Project Costs	\$6,000,000.00

PROJECT FINANCING

	Fund Code	Proposition	
<u>State Share (50%)</u>			
This Project	951-600	51	\$3,000,000.00
<u>District Share (50%)</u>			
Cash Contribution			3,000,000.00
State Loan			
Total Project Cost			\$6,000,000.00

Funding Source(s): Proposition 51 Bonds/2016-Nov.

Pursuant to the Board's action on March 11, 2009, this application is presented for unfunded approval and placement on the Unfunded List (Lack of AB 55 Loans). This approval does not constitute a guarantee or commitment of future State funding.

Pursuant to School Facility Program Regulation Section 1859.90.4, the applicant is required to submit a signed Grant Agreement for the project prior to or concurrent with a request for the release of funds.

Pursuant to School Facility Program Regulation Section 1859.199, the State portion of any and all project savings realized from the funding of a Career Technical Education Facilities Program project must be returned to the State.

The Applicant shall ensure that it is in compliance with all applicable laws, regulations and certifications it made on the program forms.

The Applicant is responsible for ensuring that the project is compliant with Prevailing Wage Monitoring and/or Labor Compliance Program requirements at the time construction contracts are executed and/or construction commenced.

The Applicant has requested a Reservation of Funds. Pursuant to School Facility Program Regulation Section 1859.197, the Applicant is required to submit the California Department of Education plan approval and the Division of the State Architect approved plans and specifications to the Office of Public School Construction within 12 months of receiving an Apportionment. If this requirement is not met, the Apportionment will be rescinded without further Board action.

APPLICANT DATA

Application No: 59/65730-00-001
County: Merced
Applicant: Le Grand Union High

Site Name: Le Grand High
Industry Sector: Agriculture and Natural Resources
Pathway(s): Agricultural Mechanics

PROJECT DATA

Type of Project: Modernization
Reservation of Funds: Yes
Loan Requested: Yes
Qualifying SFP Project: N/A
Number of CTE Classrooms: 1
SFP Classroom Allowance Deduction: N/A

GRANT DATA

<u>Eligible Project Costs (50%)</u>	
Construction:	\$863,920.00
Equipment:	74,381.00
Site Development:	0.00
Project Assistance:	4,061.00
Total State Share (50%)	942,362.00
District Share (50%)	942,362.00
Total Project Costs	\$1,884,724.00

PROJECT FINANCING

	Fund Code	Proposition	
<u>State Share (50%)</u>			
This Project	951-600	51	\$942,362.00
<u>District Share (50%)</u>			
Cash Contribution			4,061.00
State Loan	951-605	51	938,301.00
Total Project Cost			\$1,884,724.00

Funding Source(s): Proposition 51 Bonds/2016-Nov.

Pursuant to the Board's action on March 11, 2009, this application is presented for unfunded approval and placement on the Unfunded List (Lack of AB 55 Loans). This approval does not constitute a guarantee or commitment of future State funding.

Pursuant to School Facility Program Regulation Section 1859.90.4, the applicant is required to submit a signed Grant Agreement for the project prior to or concurrent with a request for the release of funds.

Pursuant to School Facility Program Regulation Section 1859.199, the State portion of any and all project savings realized from the funding of a Career Technical Education Facilities Program project must be returned to the State.

The Applicant shall ensure that it is in compliance with all applicable laws, regulations and certifications it made on the program forms.

The Applicant is responsible for ensuring that the project is compliant with Prevailing Wage Monitoring and/or Labor Compliance Program requirements at the time construction contracts are executed and/or construction commenced.

The Applicant has requested a Reservation of Funds. Pursuant to School Facility Program Regulation Section 1859.197, the Applicant is required to submit the California Department of Education plan approval and the Division of the State Architect approved plans and specifications to the Office of Public School Construction within 12 months of receiving an Apportionment. If this requirement is not met, the Apportionment will be rescinded without further Board action.

Pursuant to School Facility Program Regulation Section 1859.194, the Applicant has requested a loan to supplement the Applicant's required matching share. The loan agreement shall include interest set at the same rate as charged by the Pooled Money Investment Board as of the date of Apportionment.

The Applicant is required to submit a complete and executed loan agreement within 30 days of the date that the Office of Public School Construction provides the loan agreement to the Applicant.

APPLICANT DATA

Application No: 59/61697-00-003
County: Contra Costa
Applicant: John Swett Unified
Site Name: John Swett High

Industry Sector: Manufacturing and Product Development
Pathway(s): Machining & Forming Technologies; Welding & Materials Joining; Product Innovation & Design

PROJECT DATA

Type of Project: Modernization
Reservation of Funds: Yes
Loan Requested: No
Qualifying SFP Project: N/A
Number of CTE Classrooms: 3
SFP Classroom Allowance Deduction: N/A

GRANT DATA

Eligible Project Costs (50%)

Construction:	\$790,530.00
Equipment:	0.00
Site Development:	0.00
Project Assistance:	4,061.00
SFP Deduction:	0.00
Total State Share (50%)	794,591.00
District Share (50%)	794,591.00
Total Project Costs	\$1,589,182.00

PROJECT FINANCING

	Fund Code	Proposition	
<u>State Share (50%)</u>			
This Project	951-600	51	\$794,591.00
<u>District Share (50%)</u>			
Cash Contribution			794,591.00
State Loan			
Total Project Cost			\$1,589,182.00

Funding Source(s): Proposition 51 Bonds/2016-Nov.

Pursuant to the Board's action on March 11, 2009, this application is presented for unfunded approval and placement on the Unfunded List (Lack of AB 55 Loans). This approval does not constitute a guarantee or commitment of future State funding.

Pursuant to School Facility Program Regulation Section 1859.90.4, the applicant is required to submit a signed Grant Agreement for the project prior to or concurrent with a request for the release of funds.

Pursuant to School Facility Program Regulation Section 1859.199, the State portion of any and all project savings realized from the funding of a Career Technical Education Facilities Program project must be returned to the State.

The Applicant shall ensure that it is in compliance with all applicable laws, regulations and certifications it made on the program forms.

The Applicant is responsible for ensuring that the project is compliant with Prevailing Wage Monitoring and/or Labor Compliance Program requirements at the time construction contracts are executed and/or construction commenced.

The Applicant has requested a Reservation of Funds. Pursuant to School Facility Program Regulation Section 1859.197, the Applicant is required to submit the California Department of Education plan approval and the Division of the State Architect approved plans and specifications to the Office of Public School Construction within 12 months of receiving an Apportionment. If this requirement is not met, the Apportionment will be rescinded without further Board action.

APPLICANT DATA

Application No: 59/68338-00-032
County: San Diego
Applicant: San Diego Unified
Site Name: Hoover Senior High

Industry Sector: Information Communication Technologies
Pathway(s): Software and Systems Development

PROJECT DATA

Type of Project: Modernization
Reservation of Funds: Yes
Loan Requested: No
Qualifying SFP Project: N/A
Number of CTE Classrooms: 1
SFP Classroom Allowance Deduction: N/A

GRANT DATA

<u>Eligible Project Costs (50%)</u>	
Construction:	\$481,447.00
Equipment:	0.00
Site Development:	0.00
SFP Deduction:	0.00
Total State Share (50%)	481,447.00
District Share (50%)	481,447.00
Total Project Costs	\$962,894.00

PROJECT FINANCING

	Fund Code	Proposition	
<u>State Share (50%)</u>			
This Project	951-600	51	\$481,447.00
<u>District Share (50%)</u>			
Cash Contribution			481,447.00
State Loan			
Total Project Cost			\$962,894.00

Funding Source(s): Proposition 51 Bonds/2016-Nov.

Pursuant to the Board's action on March 11, 2009, this application is presented for unfunded approval and placement on the Unfunded List (Lack of AB 55 Loans). This approval does not constitute a guarantee or commitment of future State funding.

Pursuant to School Facility Program Regulation Section 1859.90.4, the applicant is required to submit a signed Grant Agreement for the project prior to or concurrent with a request for the release of funds.

Pursuant to School Facility Program Regulation Section 1859.199, the State portion of any and all project savings realized from the funding of a Career Technical Education Facilities Program project must be returned to the State.

The Applicant shall ensure that it is in compliance with all applicable laws, regulations and certifications it made on the program forms.

The Applicant is responsible for ensuring that the project is compliant with Prevailing Wage Monitoring and/or Labor Compliance Program requirements at the time construction contracts are executed and/or construction commenced.

The Applicant has requested a Reservation of Funds. Pursuant to School Facility Program Regulation Section 1859.197, the Applicant is required to submit the California Department of Education plan approval and the Division of the State Architect approved plans and specifications to the Office of Public School Construction within 12 months of receiving an Apportionment. If this requirement is not met, the Apportionment will be rescinded without further Board action.

APPLICANT DATA

Application No: 55/73361-00-001
County: Marin
Applicant: Shoreline Unified

Site Name: Tomales High
Industry Sector: Agriculture and Natural Resources
Pathway(s): Agricultural Mechanics; Agriscience

PROJECT DATA

Type of Project: New Construction
Reservation of Funds: Yes
Loan Requested: No
Qualifying SFP Project: N/A
Number of CTE Classrooms: 5
SFP Classroom Allowance Deduction: N/A

GRANT DATA

<u>Eligible Project Costs (50%)</u>	
Construction:	\$2,493,277.00
Equipment:	198,733.00
Site Development:	304,842.00
SFP Deduction:	0.00
Total State Share (50%)	2,996,852.00
District Share (50%)	2,996,852.00
Total Project Costs	\$5,993,704.00

PROJECT FINANCING

	Fund Code	Proposition	
<u>State Share (50%)</u>			
This Project	951-600	51	\$2,996,852.00
<u>District Share (50%)</u>			
Cash Contribution			2,996,852.00
State Loan			
Total Project Cost			\$5,993,704.00

Funding Source(s): Proposition 51 Bonds/2016-Nov.

Pursuant to the Board's action on March 11, 2009, this application is presented for unfunded approval and placement on the Unfunded List (Lack of AB 55 Loans). This approval does not constitute a guarantee or commitment of future State funding.

Pursuant to School Facility Program Regulation Section 1859.90.4, the applicant is required to submit a signed Grant Agreement for the project prior to or concurrent with a request for the release of funds.

Pursuant to School Facility Program Regulation Section 1859.199, the State portion of any and all project savings realized from the funding of a Career Technical Education Facilities Program project must be returned to the State.

The Applicant shall ensure that it is in compliance with all applicable laws, regulations and certifications it made on the program forms.

The Applicant is responsible for ensuring that the project is compliant with Prevailing Wage Monitoring and/or Labor Compliance Program requirements at the time construction contracts are executed and/or construction commenced.

The Applicant has requested a Reservation of Funds. Pursuant to School Facility Program Regulation Section 1859.197, the Applicant is required to submit the California Department of Education plan approval and the Division of the State Architect approved plans and specifications to the Office of Public School Construction within 12 months of receiving an Apportionment. If this requirement is not met, the Apportionment will be rescinded without further Board action.

APPLICANT DATA

Application No: 55/75325-00-003
County: Tulare
Applicant: Farmersville Unified
Site Name: Farmersville Senior High

Industry Sector: Building and Construction Trades
Pathway(s): Residential and Commercial Construction

PROJECT DATA

Type of Project: New Construction
Reservation of Funds: Yes
Loan Requested: No
Qualifying SFP Project: N/A
Number of CTE Classrooms: 4
SFP Classroom Allowance Deduction: N/A

GRANT DATA

<u>Eligible Project Costs (50%)</u>	
Construction:	\$1,586,163.00
Equipment:	52,900.00
Site Development:	0.00
SFP Deduction:	0.00
Total State Share (50%)	1,639,063.00
District Share (50%)	1,639,063.00
Total Project Costs	\$3,278,126.00

PROJECT FINANCING

	Fund Code	Proposition	
<u>State Share (50%)</u>			
This Project	951-600	51	\$1,639,063.00
<u>District Share (50%)</u>			
Cash Contribution			1,639,063.00
State Loan			
Total Project Cost			\$3,278,126.00

Funding Source(s): Proposition 51 Bonds/2016-Nov.

Pursuant to the Board's action on March 11, 2009, this application is presented for unfunded approval and placement on the Unfunded List (Lack of AB 55 Loans). This approval does not constitute a guarantee or commitment of future State funding.

Pursuant to School Facility Program Regulation Section 1859.90.4, the applicant is required to submit a signed Grant Agreement for the project prior to or concurrent with a request for the release of funds.

Pursuant to School Facility Program Regulation Section 1859.199, the State portion of any and all project savings realized from the funding of a Career Technical Education Facilities Program project must be returned to the State.

The Applicant shall ensure that it is in compliance with all applicable laws, regulations and certifications it made on the program forms.

The Applicant is responsible for ensuring that the project is compliant with Prevailing Wage Monitoring and/or Labor Compliance Program requirements at the time construction contracts are executed and/or construction commenced.

The Applicant has requested a Reservation of Funds. Pursuant to School Facility Program Regulation Section 1859.197, the Applicant is required to submit the California Department of Education plan approval and the Division of the State Architect (DSA) approved plans and specifications to the Office of Public School Construction within 12 months of receiving an Apportionment. If this requirement is not met, the Apportionment will be rescinded without further Board action.

This CTEFP project application is included in the DSA-approved plans and specifications with SFP New Construction application number 50/75325-00-008. Pursuant to SFP Regulation Sections 1859.193 and 1859.193.1, if the New Construction project is funded in the future, an adjustment for funding provided under this application must be made.

APPLICANT DATA

Application No: 59/69310-00-008	Site Name: Santa Maria High
County: Santa Barbara	Industry Sector: Agriculture and Natural Resources
Applicant: Santa Maria Joint Union High	Pathway(s): Agricultural Mechanics

PROJECT DATA

Type of Project:	Modernization
Reservation of Funds:	Yes
Loan Requested:	No
Qualifying SFP Project:	n/a
Number of CTE Classrooms:	2
SFP Classroom Allowance Deduction:	n/a

GRANT DATA

<u>Eligible Project Costs (50%)</u>	
Construction:	\$1,146,951.00
Equipment:	240,325.00
Site Development:	0.00
SFP Deduction:	0.00
<hr/>	
Total State Share (50%)	1,387,276.00
District Share (50%)	1,387,276.00
<hr/>	
Total Project Costs	\$2,774,552.00

PROJECT FINANCING

	Fund Code	Proposition	
<u>State Share (50%)</u>			
This Project	951-600	51	\$1,387,276.00
<u>District Share (50%)</u>			
Cash Contribution			1,387,276.00
State Loan			
Total Project Cost			<u>\$2,774,552.00</u>

Funding Source(s): Proposition 51 Bonds/2016-Nov.

Pursuant to the Board's action on March 11, 2009, this application is presented for unfunded approval and placement on the Unfunded List (Lack of AB 55 Loans). This approval does not constitute a guarantee or commitment of future State funding.

Pursuant to School Facility Program Regulation Section 1859.90.4, the applicant is required to submit a signed Grant Agreement for the project prior to or concurrent with a request for the release of funds.

Pursuant to School Facility Program Regulation Section 1859.199, the State portion of any and all project savings realized from the funding of a Career Technical Education Facilities Program project must be returned to the State.

The Applicant shall ensure that it is in compliance with all applicable laws, regulations and certifications it made on the program forms.

The Applicant is responsible for ensuring that the project is compliant with Prevailing Wage Monitoring and/or Labor Compliance Program requirements at the time construction contracts are executed and/or construction commenced.

The Applicant has requested a Reservation of Funds. Pursuant to School Facility Program Regulation Section 1859.197, the Applicant is required to submit the California Department of Education plan approval and the Division of the State Architect approved plans and specifications to the Office of Public School Construction within 12 months of receiving an Apportionment. If this requirement is not met, the Apportionment will be rescinded without further Board action.

APPLICANT DATA

Application No: 55/62901-00-001
County: Humboldt
Applicant: Klamath-Trinity Joint Unified

Site Name: Hoopa Valley High
Industry Sector: Building and Construction Trades
Pathway: Cabinetry, Millwork, and Woodworking

PROJECT DATA

Type of Project: New Construction
Reservation of Funds: Yes
Loan Requested: No
Qualifying SFP Project: N/A
Number of CTE Classrooms: 1
SFP Classroom Allowance Deduction: N/A

GRANT DATA

Eligible Project Costs (50%)
Construction: \$2,441,251.00
Equipment: 129,735.00
Site Development: 421,399.00
Project Assistance: 7,615.00
SFP Deduction: 0.00

Total State Share (50%): 3,000,000.00
District Share (50%): 3,000,000.00

Total Project Costs: \$6,000,000.00

PROJECT FINANCING

	Fund Code	Proposition	
<u>State Share (50%)</u>			
This Project	951-600	51	\$3,000,000.00
<u>District Share (50%)</u>			
Cash Contribution			3,000,000.00
State Loan			
Total Project Cost			<u>\$6,000,000.00</u>

Funding Source(s): Proposition 51 Bonds/2016-Nov.

Pursuant to the Board's action on March 11, 2009, this application is presented for unfunded approval and placement on the Unfunded List (Lack of AB 55 Loans). This approval does not constitute a guarantee or commitment of future State funding.

Pursuant to School Facility Program Regulation Section 1859.90.4, the applicant is required to submit a signed Grant Agreement for the project prior to or concurrent with a request for the release of funds.

Pursuant to School Facility Program Regulation Section 1859.199, the State portion of any and all project savings realized from the funding of a Career Technical Education Facilities Program project must be returned to the State.

The Applicant shall ensure that it is in compliance with all applicable laws, regulations and certifications it made on the program forms.

The Applicant is responsible for ensuring that the project is compliant with Prevailing Wage Monitoring and/or Labor Compliance Program requirements at the time construction contracts are executed and/or construction commenced.

The Applicant has requested a Reservation of Funds. Pursuant to School Facility Program Regulation Section 1859.197, the Applicant is required to submit the California Department of Education plan approval and the Division of the State Architect approved plans and specifications to the Office of Public School Construction within 12 months of receiving an Apportionment. If this requirement is not met, the Apportionment will be rescinded without further Board action.

APPLICANT DATA

Application No: 59/64519-00-008
County: Los Angeles
Applicant: El Monte Union High

Site Name: Mountain View High
Industry Sector: Engineering and Architecture
Pathway(s): Engineering, Architectural Design

PROJECT DATA

Type of Project: Modernization
Reservation of Funds: Yes
Loan Requested: No
Qualifying SFP Project: N/A
Number of CTE Classrooms: 1
SFP Classroom Allowance Deduction: N/A

GRANT DATA

<u>Eligible Project Costs (50%)</u>	
Construction:	\$1,281,781.00
Equipment:	120,893.00
Site Development:	0.00
SFP Deduction:	0.00
Total State Share (50%)	1,402,674.00
District Share (50%)	1,402,674.00
Total Project Costs	\$2,805,348.00

PROJECT FINANCING

	Fund Code	Proposition	
<u>State Share (50%)</u>			
This Project	951-600	51	\$1,402,674.00
<u>District Share (50%)</u>			
Cash Contribution			1,402,674.00
State Loan			
Total Project Cost			\$2,805,348.00

Funding Source(s): Proposition 51 Bonds/2016-Nov.

Pursuant to the Board's action on March 11, 2009, this application is presented for unfunded approval and placement on the Unfunded List (Lack of AB 55 Loans). This approval does not constitute a guarantee or commitment of future State funding.

Pursuant to School Facility Program Regulation Section 1859.90.4, the applicant is required to submit a signed Grant Agreement for the project prior to or concurrent with a request for the release of funds.

Pursuant to School Facility Program Regulation Section 1859.199, the State portion of any and all project savings realized from the funding of a Career Technical Education Facilities Program project must be returned to the State.

The Applicant shall ensure that it is in compliance with all applicable laws, regulations and certifications it made on the program forms.

The Applicant is responsible for ensuring that the project is compliant with Prevailing Wage Monitoring and/or Labor Compliance Program requirements at the time construction contracts are executed and/or construction commenced.

The Applicant has requested a Reservation of Funds. Pursuant to School Facility Program Regulation Section 1859.197, the Applicant is required to submit the California Department of Education plan approval and the Division of the State Architect approved plans and specifications to the Office of Public School Construction within 12 months of receiving an Apportionment. If this requirement is not met, the Apportionment will be rescinded without further Board action.

APPLICANT DATA

Application No: 55/67876-00-004
County: San Bernardino
Applicant: San Bernardino City Unified

Site Name: San Gorgonio High
Industry Sector: Hospitality, Tourism and Recreation
Pathway: Food Service and Hospitality

PROJECT DATA

Type of Project: New Construction
Reservation of Funds: Yes
Loan Requested: No
Qualifying SFP Project: N/A
Number of CTE Classrooms: 3
SFP Classroom Allowance Deduction: N/A

GRANT DATA

<u>Eligible Project Costs (50%)</u>	
Construction:	\$1,582,151.00
Equipment:	890,361.00
Site Development:	527,488.00
SFP Deduction:	0.00
Total State Share (50%)	3,000,000.00
District Share (50%)	3,000,000.00
Total Project Costs	\$6,000,000.00

PROJECT FINANCING

	Fund Code	Proposition	
<u>State Share (50%)</u>			
This Project	951-600	51	\$3,000,000.00
<u>District Share (50%)</u>			
Cash Contribution			3,000,000.00
State Loan			
Total Project Cost			\$6,000,000.00

Funding Source(s): Proposition 51 Bonds/2016-Nov.

Pursuant to the Board's action on March 11, 2009, this application is presented for unfunded approval and placement on the Unfunded List (Lack of AB 55 Loans). This approval does not constitute a guarantee or commitment of future State funding.

Pursuant to School Facility Program Regulation Section 1859.90.4, the applicant is required to submit a signed Grant Agreement for the project prior to or concurrent with a request for the release of funds.

Pursuant to School Facility Program Regulation Section 1859.199, the State portion of any and all project savings realized from the funding of a Career Technical Education Facilities Program project must be returned to the State.

The Applicant shall ensure that it is in compliance with all applicable laws, regulations and certifications it made on the program forms.

The Applicant is responsible for ensuring that the project is compliant with Prevailing Wage Monitoring and/or Labor Compliance Program requirements at the time construction contracts are executed and/or construction commenced.

The Applicant has requested a Reservation of Funds. Pursuant to School Facility Program Regulation Section 1859.197, the Applicant is required to submit the California Department of Education plan approval and the Division of the State Architect approved plans and specifications to the Office of Public School Construction within 12 months of receiving an Apportionment. If this requirement is not met, the Apportionment will be rescinded without further Board action.

APPLICANT DATA

Application No: 59/68809-00-012
County: San Luis Obispo
Applicant: San Luis Coastal Unified

Site Name: Morro Bay High
Industry Sector: Manufacturing and Product Development
Pathway: Product Innovation and Design; Welding and Materials Joining

PROJECT DATA

Type of Project: Modernization
Reservation of Funds: Yes
Loan Requested: No
Qualifying SFP Project: N/A
Number of CTE Classrooms: 2
SFP Classroom Allowance Deduction: N/A

GRANT DATA

<u>Eligible Project Costs (50%)</u>	
Construction:	\$1,080,124.00
Equipment:	96,934.00
Site Development:	0.00
SFP Deduction:	0.00
Total State Share (50%)	1,177,058.00
District Share (50%)	1,177,058.00
Total Project Costs	\$2,354,116.00

PROJECT FINANCING

	Fund Code	Proposition	
<u>State Share (50%)</u>			
This Project	951-600	51	\$1,177,058.00
<u>District Share (50%)</u>			
Cash Contribution			1,177,058.00
State Loan			
Total Project Cost			\$2,354,116.00

Funding Source(s): Proposition 51 Bonds/2016-Nov.

Pursuant to the Board's action on March 11, 2009, this application is presented for unfunded approval and placement on the Unfunded List (Lack of AB 55 Loans). This approval does not constitute a guarantee or commitment of future State funding.

Pursuant to School Facility Program Regulation Section 1859.90.4, the applicant is required to submit a signed Grant Agreement for the project prior to or concurrent with a request for the release of funds.

Pursuant to School Facility Program Regulation Section 1859.199, the State portion of any and all project savings realized from the funding of a Career Technical Education Facilities Program project must be returned to the State.

The Applicant shall ensure that it is in compliance with all applicable laws, regulations and certifications it made on the program forms.

The Applicant is responsible for ensuring that the project is compliant with Prevailing Wage Monitoring and/or Labor Compliance Program requirements at the time construction contracts are executed and/or construction commenced.

The Applicant has requested a Reservation of Funds. Pursuant to School Facility Program Regulation Section 1859.197, the Applicant is required to submit the California Department of Education plan approval and the Division of the State Architect approved plans and specifications to the Office of Public School Construction within 12 months of receiving an Apportionment. If this requirement is not met, the Apportionment will be rescinded without further Board action.

APPLICANT DATA

Application No: 59/69310-00-006	Site Name: Righetti (Ernest) High/CTE Center
County: Santa Barbara	Industry Sector: Agriculture and Natural Resources
Applicant: Santa Maria Joint Union High	Pathway(s): Agricultural Mechanics

PROJECT DATA

Type of Project:	Modernization
Reservation of Funds:	Yes
Loan Requested:	No
Qualifying SFP Project:	n/a
Number of CTE Classrooms:	2
SFP Classroom Allowance Deduction:	n/a

GRANT DATA

<u>Eligible Project Costs (50%)</u>	
Construction:	\$1,126,886.00
Equipment:	373,114.00
Site Development:	0.00
SFP Deduction:	0.00
<hr/>	
Total State Share (50%)	1,500,000.00
District Share (50%)	1,500,000.00
<hr/>	
Total Project Costs	\$3,000,000.00

PROJECT FINANCING

	Fund Code	Proposition	
<u>State Share (50%)</u>			
This Project	951-600	51	\$1,500,000.00
<u>District Share (50%)</u>			
Cash Contribution			1,500,000.00
State Loan			
Total Project Cost			<hr/> \$3,000,000.00 <hr/>

Funding Source(s): Proposition 51 Bonds/2016-Nov.

Pursuant to the Board's action on March 11, 2009, this application is presented for unfunded approval and placement on the Unfunded List (Lack of AB 55 Loans). This approval does not constitute a guarantee or commitment of future State funding.

Pursuant to School Facility Program Regulation Section 1859.90.4, the applicant is required to submit a signed Grant Agreement for the project prior to or concurrent with a request for the release of funds.

Pursuant to School Facility Program Regulation Section 1859.199, the State portion of any and all project savings realized from the funding of a Career Technical Education Facilities Program project must be returned to the State.

The Applicant shall ensure that it is in compliance with all applicable laws, regulations and certifications it made on the program forms.

The Applicant is responsible for ensuring that the project is compliant with Prevailing Wage Monitoring and/or Labor Compliance Program requirements at the time construction contracts are executed and/or construction commenced.

The Applicant has requested a Reservation of Funds. Pursuant to School Facility Program Regulation Section 1859.197, the Applicant is required to submit the California Department of Education plan approval and the Division of the State Architect approved plans and specifications to the Office of Public School Construction within 12 months of receiving an Apportionment. If this requirement is not met, the Apportionment will be rescinded without further Board action.

APPLICANT DATA

Application No: 59/68338-00-035
County: San Diego
Applicant: San Diego Unified

Site Name: Clairemont Senior High
Industry Sector: Health Science and Medical Technology
Pathway(s): Biotechnology, Patient Care

PROJECT DATA

Type of Project: Modernization
Reservation of Funds: Yes
Loan Requested: No
Qualifying SFP Project: N/A
Number of CTE Classrooms: 2
SFP Classroom Allowance Deduction: N/A

GRANT DATA

Eligible Project Costs (50%)
Construction: \$ 1,368,031.00
Equipment: 80,219.00
Site Development: 0.00
SFP Deduction: 0.00

Total State Share (50%) 1,448,250.00
District Share (50%) 1,448,250.00

Total Project Costs **\$ 2,896,500.00**

PROJECT FINANCING

	Fund Code	Proposition	
<u>State Share (50%)</u>			
This Project	951-600	51	\$ 1,448,250.00
<u>District Share (50%)</u>			
Cash Contribution			1,448,250.00
State Loan			
Total Project Cost			<u>\$ 2,896,500.00</u>

Funding Source(s): Proposition 51 Bonds/2016-Nov.

Pursuant to the Board's action on March 11, 2009, this application is presented for unfunded approval and placement on the Unfunded List (Lack of AB 55 Loans). This approval does not constitute a guarantee or commitment of future State funding.

Pursuant to School Facility Program Regulation Section 1859.90.4, the applicant is required to submit a signed Grant Agreement for the project prior to or concurrent with a request for the release of funds.

Pursuant to School Facility Program Regulation Section 1859.199, the State portion of any and all project savings realized from the funding of a Career Technical Education Facilities Program project must be returned to the State.

The Applicant shall ensure that it is in compliance with all applicable laws, regulations and certifications it made on the program forms.

The Applicant is responsible for ensuring that the project is compliant with Prevailing Wage Monitoring and/or Labor Compliance Program requirements at the time construction contracts are executed and/or construction commenced.

The Applicant has requested a Reservation of Funds. Pursuant to School Facility Program Regulation Section 1859.197, the Applicant is required to submit the California Department of Education plan approval and the Division of the State Architect approved plans and specifications to the Office of Public School Construction within 12 months of receiving an Apportionment. If this requirement is not met, the Apportionment will be rescinded without further Board action.

APPLICANT DATA

Application No: 59/62687-00-010	Site Name: Arcata High
County: Humboldt	Industry Sector: Hospitality, Tourism, and Recreation
Applicant: Northern Humboldt Union High	Pathway(s): Food Service and Hospitality

PROJECT DATA

Type of Project:	Modernization
Reservation of Funds:	Yes
Loan Requested:	No
Qualifying SFP Project:	N/A
Number of CTE Classrooms:	1
SFP Classroom Allowance Deduction:	N/A

GRANT DATA

<u>Eligible Project Costs (50%)</u>	
Construction:	\$31,024.00
Equipment:	16,038.00
Site Development:	0.00
Project Assistance:	4,061.00
<hr/>	
Total State Share (50%)	51,123.00
District Share (50%)	51,123.00
<hr/>	
Total Project Costs	\$102,246.00

PROJECT FINANCING

	Fund Code	Proposition	
<u>State Share (50%)</u>			
This Project	951-600	51	\$51,123.00
<u>District Share (50%)</u>			
Cash Contribution			51,123.00
State Loan			
Total Project Cost			<hr/> \$102,246.00 <hr/>

Funding Source(s): Proposition 51 Bonds/2016-Nov.

Pursuant to the Board's action on March 11, 2009, this application is presented for unfunded approval and placement on the Unfunded List (Lack of AB 55 Loans). This approval does not constitute a guarantee or commitment of future State funding.

Pursuant to School Facility Program Regulation Section 1859.90.4, the applicant is required to submit a signed Grant Agreement for the project prior to or concurrent with a request for the release of funds.

Pursuant to School Facility Program Regulation Section 1859.199, the State portion of any and all project savings realized from the funding of a Career Technical Education Facilities Program project must be returned to the State.

The Applicant shall ensure that it is in compliance with all applicable laws, regulations and certifications it made on the program forms.

The Applicant is responsible for ensuring that the project is compliant with Prevailing Wage Monitoring and/or Labor Compliance Program requirements at the time construction contracts are executed and/or construction commenced.

The Applicant has requested a Reservation of Funds. Pursuant to School Facility Program Regulation Section 1859.197, the Applicant is required to submit the California Department of Education plan approval and the Division of the State Architect approved plans and specifications to the Office of Public School Construction within 12 months of receiving an Apportionment. If this requirement is not met, the Apportionment will be rescinded without further Board action.

APPLICANT DATA

Application No: 55/76869-00-008
County: Los Angeles
Applicant: Wiseburn Unified

Site Name: Da Vinci Science
Industry Sector: Health Science and Medical Technology
Pathway: Patient Care

PROJECT DATA

Type of Project: New Construction
Reservation of Funds: Yes
Loan Requested: No
Qualifying SFP Project: N/A
Number of CTE Classrooms: 3
SFP Classroom Allowance Deduction: N/A

GRANT DATA

<u>Eligible Project Costs (50%)</u>	
Construction:	\$247,916.00
Equipment:	247,830.00
Site Development:	0.00
SFP Deduction:	0.00
Total State Share (50%)	495,746.00
District Share (50%)	495,746.00
Total Project Costs	\$991,492.00

PROJECT FINANCING

	Fund Code	Proposition	
<u>State Share (50%)</u>			
This Project	951-600	51	\$495,746.00
<u>District Share (50%)</u>			
Cash Contribution			495,746.00
State Loan			
Total Project Cost			\$991,492.00

Funding Source(s): Proposition 51 Bonds/2016-Nov.

Pursuant to the Board's action on March 11, 2009, this application is presented for unfunded approval and placement on the Unfunded List (Lack of AB 55 Loans). This approval does not constitute a guarantee or commitment of future State funding.

Pursuant to School Facility Program Regulation Section 1859.90.4, the applicant is required to submit a signed Grant Agreement for the project prior to or concurrent with a request for the release of funds.

Pursuant to School Facility Program Regulation Section 1859.199, the State portion of any and all project savings realized from the funding of a Career Technical Education Facilities Program project must be returned to the State.

The Applicant shall ensure that it is in compliance with all applicable laws, regulations and certifications it made on the program forms.

The Applicant is responsible for ensuring that the project is compliant with Prevailing Wage Monitoring and/or Labor Compliance Program requirements at the time construction contracts are executed and/or construction commenced.

The Applicant has requested a Reservation of Funds. Pursuant to School Facility Program Regulation Section 1859.197, the Applicant is required to submit the California Department of Education plan approval and the Division of the State Architect approved plans and specifications to the Office of Public School Construction within 12 months of receiving an Apportionment. If this requirement is not met, the Apportionment will be rescinded without further Board action.

APPLICANT DATA

Application No: 59/71175-00-002
County: Stanislaus
Applicant: Modesto City High

Site Name: Fred C. Beyer High
Industry Sector: Public Services
Pathway(s): Public Safety

PROJECT DATA

Type of Project: Modernization
Reservation of Funds: Yes
Loan Requested: No
Qualifying SFP Project: N/A
Number of CTE Classrooms: 3
SFP Classroom Allowance Deduction: N/A

GRANT DATA

<u>Eligible Project Costs (50%)</u>	
Construction:	\$287,106.00
Equipment:	0.00
Site Development:	0.00
SFP Deduction:	0.00
Total State Share (50%)	287,106.00
District Share (50%)	287,106.00
Total Project Costs	\$574,212.00

PROJECT FINANCING

	Fund Code	Proposition	
<u>State Share (50%)</u>			
This Project	951-600	51	\$287,106.00
<u>District Share (50%)</u>			
Cash Contribution			287,106.00
State Loan			
Total Project Cost			\$574,212.00

Funding Source(s): Proposition 51 Bonds/2016-Nov.

Pursuant to the Board's action on March 11, 2009, this application is presented for unfunded approval and placement on the Unfunded List (Lack of AB 55 Loans). This approval does not constitute a guarantee or commitment of future State funding.

Pursuant to School Facility Program Regulation Section 1859.90.4, the applicant is required to submit a signed Grant Agreement for the project prior to or concurrent with a request for the release of funds.

Pursuant to School Facility Program Regulation Section 1859.199, the State portion of any and all project savings realized from the funding of a Career Technical Education Facilities Program project must be returned to the State.

The Applicant shall ensure that it is in compliance with all applicable laws, regulations and certifications it made on the program forms.

The Applicant is responsible for ensuring that the project is compliant with Prevailing Wage Monitoring and/or Labor Compliance Program requirements at the time construction contracts are executed and/or construction commenced.

The Applicant has requested a Reservation of Funds. Pursuant to School Facility Program Regulation Section 1859.197, the Applicant is required to submit the California Department of Education plan approval and the Division of the State Architect approved plans and specifications to the Office of Public School Construction within 12 months of receiving an Apportionment. If this requirement is not met, the Apportionment will be rescinded without further Board action.

APPLICANT DATA

Application No: 55/66985-00-003
County: Riverside
Applicant: Banning Unified

Site Name: Banning High
Industry Sector: Arts, Media, and Entertainment
Pathway(s): Performing Arts

PROJECT DATA

Type of Project: New Construction
Reservation of Funds: Yes
Loan Requested: No
Qualifying SFP Project: N/A
Number of CTE Classrooms: 1
SFP Classroom Allowance Deduction: N/A

GRANT DATA

<u>Eligible Project Costs (50%)</u>	
Construction:	\$3,000,000.00
Equipment:	0.00
Site Development:	0.00
SFP Deduction:	0.00
Total State Share (50%)	3,000,000.00
District Share (50%)	3,000,000.00
Total Project Costs	\$6,000,000.00

PROJECT FINANCING

	Fund Code	Proposition	
<u>State Share (50%)</u>			
This Project	951-600	51	\$3,000,000.00
<u>District Share (50%)</u>			
Cash Contribution			3,000,000.00
State Loan			
Total Project Cost			\$6,000,000.00

Funding Source(s): Proposition 51 Bonds/2016-Nov.

Pursuant to the Board's action on March 11, 2009, this application is presented for unfunded approval and placement on the Unfunded List (Lack of AB 55 Loans). This approval does not constitute a guarantee or commitment of future State funding.

Pursuant to School Facility Program Regulation Section 1859.90.4, the applicant is required to submit a signed Grant Agreement for the project prior to or concurrent with a request for the release of funds.

Pursuant to School Facility Program Regulation Section 1859.199, the State portion of any and all project savings realized from the funding of a Career Technical Education Facilities Program project must be returned to the State.

The Applicant shall ensure that it is in compliance with all applicable laws, regulations and certifications it made on the program forms.

The Applicant is responsible for ensuring that the project is compliant with Prevailing Wage Monitoring and/or Labor Compliance Program requirements at the time construction contracts are executed and/or construction commenced.

The Applicant has requested a Reservation of Funds. Pursuant to School Facility Program Regulation Section 1859.197, the Applicant is required to submit the California Department of Education plan approval and the Division of the State Architect approved plans and specifications to the Office of Public School Construction within 12 months of receiving an Apportionment. If this requirement is not met, the Apportionment will be rescinded without further Board action.

APPLICANT DATA

Application No: 55/69310-00-006
County: Santa Barbara
Applicant: Santa Maria Joint Union High

Site Name: Righetti High/CTE Center
Industry Sector: Hospitality, Tourism, and Recreation
Pathway(s): Food Service and Hospitality

PROJECT DATA

Type of Project: New Construction
Reservation of Funds: Yes
Loan Requested: No
Qualifying SFP Project: 50/69310-00-008
Number of CTE Classrooms: 2
SFP Classroom Allowance Deduction: \$389,760.00

GRANT DATA

Eligible Project Costs (50%)
Construction: \$1,142,257.00
Equipment: 322,194.00
Site Development: 0.00
SFP Deduction: (389,760.00)

Total State Share (50%) 1,074,691.00
District Share (50%) 1,074,691.00

Total Project Costs **\$2,149,382.00**

PROJECT FINANCING

	Fund Code	Proposition	
<u>State Share (50%)</u>			
This Project	951-600	51	\$1,074,691.00
<u>District Share (50%)</u>			
Cash Contribution			1,074,691.00
State Loan			
Total Project Cost			<u>\$2,149,382.00</u>

Funding Source(s): Proposition 51 Bonds/2016-Nov.

Pursuant to the Board's action on March 11, 2009, this application is presented for unfunded approval and placement on the Unfunded List (Lack of AB 55 Loans). This approval does not constitute a guarantee or commitment of future State funding.

Pursuant to School Facility Program Regulation Section 1859.90.4, the applicant is required to submit a signed Grant Agreement for the project prior to or concurrent with a request for the release of funds.

Pursuant to School Facility Program Regulation Section 1859.199, the State portion of any and all project savings realized from the funding of a Career Technical Education Facilities Program project must be returned to the State.

The Applicant shall ensure that it is in compliance with all applicable laws, regulations and certifications it made on the program forms.

The Applicant is responsible for ensuring that the project is compliant with Prevailing Wage Monitoring and/or Labor Compliance Program requirements at the time construction contracts are executed and/or construction commenced.

The Applicant has requested a Reservation of Funds. Pursuant to School Facility Program Regulation Section 1859.197, the Applicant is required to submit the California Department of Education plan approval and the Division of the State Architect approved plans and specifications to the Office of Public School Construction within 12 months of receiving an Apportionment. If this requirement is not met, the Apportionment will be rescinded without further Board action.

Pursuant to SFP Regulation Sections 1859.193 and 1859.193.1, the District has combined this application with a qualifying SFP application. If the SFP project apportionment is rescinded, this apportionment must also be rescinded.

APPLICANT DATA

Application No: 59/68338-00-025
County: San Diego
Applicant: San Diego Unified

Site Name: San Diego Science and Technology
Industry Sector: Engineering and Architecture
Pathway(s): Engineering Technology

PROJECT DATA

Type of Project: Modernization
Reservation of Funds: Yes
Loan Requested: No
Qualifying SFP Project: N/A
Number of CTE Classrooms: 1
SFP Classroom Allowance Deduction: N/A

GRANT DATA

<u>Eligible Project Costs (50%)</u>	
Construction:	\$ 1,279,153.00
Equipment:	70,275.00
Site Development:	0.00
SFP Deduction:	0.00
Total State Share (50%)	1,349,428.00
District Share (50%)	1,349,428.00
Total Project Costs	\$ 2,698,856.00

PROJECT FINANCING

	Fund Code	Proposition	
<u>State Share (50%)</u>			
This Project	951-600	51	\$ 1,349,428.00
<u>District Share (50%)</u>			
Cash Contribution			1,349,428.00
State Loan			
Total Project Cost			\$ 2,698,856.00

Funding Source(s): Proposition 51 Bonds/2016-Nov.

Pursuant to the Board's action on March 11, 2009, this application is presented for unfunded approval and placement on the Unfunded List (Lack of AB 55 Loans). This approval does not constitute a guarantee or commitment of future State funding.

Pursuant to School Facility Program Regulation Section 1859.90.4, the applicant is required to submit a signed Grant Agreement for the project prior to or concurrent with a request for the release of funds.

Pursuant to School Facility Program Regulation Section 1859.199, the State portion of any and all project savings realized from the funding of a Career Technical Education Facilities Program project must be returned to the State.

The Applicant shall ensure that it is in compliance with all applicable laws, regulations and certifications it made on the program forms.

The Applicant is responsible for ensuring that the project is compliant with Prevailing Wage Monitoring and/or Labor Compliance Program requirements at the time construction contracts are executed and/or construction commenced.

The Applicant has requested a Reservation of Funds. Pursuant to School Facility Program Regulation Section 1859.197, the Applicant is required to submit the California Department of Education plan approval and the Division of the State Architect approved plans and specifications to the Office of Public School Construction within 12 months of receiving an Apportionment. If this requirement is not met, the Apportionment will be rescinded without further Board action.

APPLICANT DATA

Application No: 55/75572-00-002
County: Stanislaus
Applicant: Waterford Unified

Site Name: Waterford High
Industry Sector: Agriculture and Natural Resources
Pathway: Agriscience

PROJECT DATA

Type of Project: New Construction
Reservation of Funds: Yes
Loan Requested: No
Qualifying SFP Project: N/A
Number of CTE Classrooms: 1
SFP Classroom Allowance Deduction: N/A

GRANT DATA

<u>Eligible Project Costs (50%)</u>	
Construction:	\$44,224.00
Equipment:	44,212.00
Site Development:	78,263.00
SFP Deduction:	0.00
Total State Share (50%)	166,699.00
District Share (50%)	166,699.00
Total Project Costs	\$333,398.00

PROJECT FINANCING

	Fund Code	Proposition	
<u>State Share (50%)</u>			
This Project	951-600	51	\$166,699.00
<u>District Share (50%)</u>			
Cash Contribution			166,699.00
State Loan			
Total Project Cost			\$333,398.00

Funding Source(s): Proposition 51 Bonds/2016-Nov.

Pursuant to the Board's action on March 11, 2009, this application is presented for unfunded approval and placement on the Unfunded List (Lack of AB 55 Loans). This approval does not constitute a guarantee or commitment of future State funding.

Pursuant to School Facility Program Regulation Section 1859.90.4, the applicant is required to submit a signed Grant Agreement for the project prior to or concurrent with a request for the release of funds.

Pursuant to School Facility Program Regulation Section 1859.199, the State portion of any and all project savings realized from the funding of a Career Technical Education Facilities Program project must be returned to the State.

The Applicant shall ensure that it is in compliance with all applicable laws, regulations and certifications it made on the program forms.

The Applicant is responsible for ensuring that the project is compliant with Prevailing Wage Monitoring and/or Labor Compliance Program requirements at the time construction contracts are executed and/or construction commenced.

The Applicant has requested a Reservation of Funds. Pursuant to School Facility Program Regulation Section 1859.197, the Applicant is required to submit the California Department of Education plan approval and the Division of the State Architect approved plans and specifications to the Office of Public School Construction within 12 months of receiving an Apportionment. If this requirement is not met, the Apportionment will be rescinded without further Board action.

APPLICANT DATA

Application No: 59/66092-00-005
County: Monterey
Applicant: Monterey Peninsula Unified

Site Name: Marina High
Industry Sector: Health Science and Medical Technology
Pathway: Patient Care

PROJECT DATA

Type of Project: Modernization
Reservation of Funds: Yes
Loan Requested: No
Qualifying SFP Project: N/A
Number of CTE Classrooms: 1
SFP Classroom Allowance Deduction: N/A

GRANT DATA

<u>Eligible Project Costs (50%)</u>	
Construction:	\$775,407.00
Equipment:	39,303.00
Site Development:	0.00
SFP Deduction:	0.00
Total State Share (50%)	814,710.00
District Share (50%)	814,710.00
Total Project Costs	\$1,629,420.00

PROJECT FINANCING

	Fund Code	Proposition	
<u>State Share (50%)</u>			
This Project	951-600	51	\$814,710.00
<u>District Share (50%)</u>			
Cash Contribution			814,710.00
State Loan			
Total Project Cost			\$1,629,420.00

Funding Source(s): Proposition 51 Bonds/2016-Nov.

Pursuant to the Board's action on March 11, 2009, this application is presented for unfunded approval and placement on the Unfunded List (Lack of AB 55 Loans). This approval does not constitute a guarantee or commitment of future State funding.

Pursuant to School Facility Program Regulation Section 1859.90.4, the applicant is required to submit a signed Grant Agreement for the project prior to or concurrent with a request for the release of funds.

Pursuant to School Facility Program Regulation Section 1859.199, the State portion of any and all project savings realized from the funding of a Career Technical Education Facilities Program project must be returned to the State.

The Applicant shall ensure that it is in compliance with all applicable laws, regulations and certifications it made on the program forms.

The Applicant is responsible for ensuring that the project is compliant with Prevailing Wage Monitoring and/or Labor Compliance Program requirements at the time construction contracts are executed and/or construction commenced.

The Applicant has requested a Reservation of Funds. Pursuant to School Facility Program Regulation Section 1859.197, the Applicant is required to submit the California Department of Education plan approval and the Division of the State Architect approved plans and specifications to the Office of Public School Construction within 12 months of receiving an Apportionment. If this requirement is not met, the Apportionment will be rescinded without further Board action.

APPLICANT DATA

Application No: 55/69468-00-002
County: Santa Clara
Applicant: Fremont Union High
Site Name: Homestead High

Industry Sector: Business and Finance
Pathway(s): Business Management, Financial Services, International Business

PROJECT DATA

Type of Project: New Construction
Reservation of Funds: Yes
Loan Requested: No
Qualifying SFP Project: N/A
Number of CTE Classrooms: 4
SFP Classroom Allowance Deduction: N/A

GRANT DATA

<u>Eligible Project Costs (50%)</u>	
Construction:	\$2,545,959.00
Equipment:	64,624.00
Site Development:	0.00
SFP Deduction:	0.00
Total State Share (50%)	2,610,583.00
District Share (50%)	2,610,583.00
Total Project Costs	\$5,221,166.00

PROJECT FINANCING

	Fund Code	Proposition	
<u>State Share (50%)</u>			
This Project	951-600	51	\$2,610,583.00
<u>District Share (50%)</u>			
Cash Contribution			2,610,583.00
State Loan			
Total Project Cost			\$5,221,166.00

Funding Source(s): Proposition 51 Bonds/2016-Nov.

Pursuant to the Board's action on March 11, 2009, this application is presented for unfunded approval and placement on the Unfunded List (Lack of AB 55 Loans). This approval does not constitute a guarantee or commitment of future State funding.

Pursuant to School Facility Program Regulation Section 1859.90.4, the applicant is required to submit a signed Grant Agreement for the project prior to or concurrent with a request for the release of funds.

Pursuant to School Facility Program Regulation Section 1859.199, the State portion of any and all project savings realized from the funding of a Career Technical Education Facilities Program project must be returned to the State.

The Applicant shall ensure that it is in compliance with all applicable laws, regulations and certifications it made on the program forms.

The Applicant is responsible for ensuring that the project is compliant with Prevailing Wage Monitoring and/or Labor Compliance Program requirements at the time construction contracts are executed and/or construction commenced.

The Applicant has requested a Reservation of Funds. Pursuant to School Facility Program Regulation Section 1859.197, the Applicant is required to submit the California Department of Education plan approval and the Division of the State Architect approved plans and specifications to the Office of Public School Construction within 12 months of receiving an Apportionment. If this requirement is not met, the Apportionment will be rescinded without further Board action.

APPLICANT DATA

Application No: 55/61820-00-001
County: Del Norte
Applicant: Del Norte County Unified

Site Name: Del Norte High
Industry Sector: Building and Construction Trades
Pathway: Residential and Commercial Construction; Cabinetry, Millwork, and Woodworking

PROJECT DATA

Type of Project: New Construction
Reservation of Funds: Yes
Loan Requested: No
Qualifying SFP Project: 58/61820-00-008
Number of CTE Classrooms: 3
SFP Classroom Allowance Deduction: \$0.00

GRANT DATA

Eligible Project Costs (50%)
Construction: \$479,520.00
Equipment: 2,500.00
Site Development: 28,116.00
SFP Deduction: 0.00

Total State Share (50%) 510,136.00
District Share (50%) 510,136.00

Total Project Costs **\$1,020,272.00**

PROJECT FINANCING

	Fund Code	Proposition	
<u>State Share (50%)</u>			
This Project	951-600	51	\$510,136.00
<u>District Share (50%)</u>			
Cash Contribution			510,136.00
State Loan			
Total Project Cost			<u>\$1,020,272.00</u>

Funding Source(s): Proposition 51 Bonds/2016-Nov.

Pursuant to the Board's action on March 11, 2009, this application is presented for unfunded approval and placement on the Unfunded List (Lack of AB 55 Loans). This approval does not constitute a guarantee or commitment of future State funding.

Pursuant to School Facility Program Regulation Section 1859.90.4, the applicant is required to submit a signed Grant Agreement for the project prior to or concurrent with a request for the release of funds.

Pursuant to School Facility Program Regulation Section 1859.199, the State portion of any and all project savings realized from the funding of a Career Technical Education Facilities Program project must be returned to the State.

The Applicant shall ensure that it is in compliance with all applicable laws, regulations and certifications it made on the program forms.

The Applicant is responsible for ensuring that the project is compliant with Prevailing Wage Monitoring and/or Labor Compliance Program requirements at the time construction contracts are executed and/or construction commenced.

The Applicant has requested a Reservation of Funds. Pursuant to School Facility Program Regulation Section 1859.197, the Applicant is required to submit the California Department of Education plan approval and the Division of the State Architect approved plans and specifications to the Office of Public School Construction within 12 months of receiving an Apportionment. If this requirement is not met, the Apportionment will be rescinded without further Board action.

APPLICANT DATA

Application No: 55/65094-00-005
County: Los Angeles
Applicant: West Covina Unified

Site Name: West Covina High
Industry Sector: Arts, Media, and Entertainment
Pathway(s): Performing Arts

PROJECT DATA

Type of Project: New Construction
Reservation of Funds: Yes
Loan Requested: No
Qualifying SFP Project: n/a
Number of CTE Classrooms: 4
SFP Classroom Allowance Deduction: n/a

GRANT DATA

<u>Eligible Project Costs (50%)</u>	
Construction:	\$3,000,000.00
Equipment:	0.00
Site Development:	0.00
SFP Deduction:	0.00
Total State Share (50%)	3,000,000.00
District Share (50%)	3,000,000.00
Total Project Costs	\$6,000,000.00

PROJECT FINANCING

	Fund Code	Proposition	
<u>State Share (50%)</u>			
This Project	951-600	51	\$3,000,000.00
<u>District Share (50%)</u>			
Cash Contribution			\$3,000,000.00
State Loan			0.00
Total Project Cost			\$6,000,000.00

Funding Source(s): Proposition 51 Bonds/2016-Nov.

Pursuant to the Board's action on March 11, 2009, this application is presented for unfunded approval and placement on the Unfunded List (Lack of AB 55 Loans). This approval does not constitute a guarantee or commitment of future State funding.

Pursuant to School Facility Program Regulation Section 1859.90.4, the applicant is required to submit a signed Grant Agreement for the project prior to or concurrent with a request for the release of funds.

Pursuant to School Facility Program Regulation Section 1859.199, the State portion of any and all project savings realized from the funding of a Career Technical Education Facilities Program project must be returned to the State.

The Applicant shall ensure that it is in compliance with all applicable laws, regulations and certifications it made on the program forms.

The Applicant is responsible for ensuring that the project is compliant with Prevailing Wage Monitoring and/or Labor Compliance Program requirements at the time construction contracts are executed and/or construction commenced.

The Applicant has requested a Reservation of Funds. Pursuant to School Facility Program Regulation Section 1859.197, the Applicant is required to submit the California Department of Education plan approval and the Division of the State Architect approved plans and specifications to the Office of Public School Construction within 12 months of receiving an Apportionment. If this requirement is not met, the Apportionment will be rescinded without further Board action.

APPLICANT DATA

Application No: 55/71175-00-005
County: Stanislaus
Applicant: Modesto City High
Site Name: Grace M. Davis High

Industry Sector: Health Science and Medical
 Technology
Pathway(s): Patient Care

PROJECT DATA

Type of Project: New Construction
Reservation of Funds: Yes
Loan Requested: No
Qualifying SFP Project: N/A
Number of CTE Classrooms: 4
SFP Classroom Allowance Deduction: N/A

GRANT DATA

<u>Eligible Project Costs (50%)</u>	
Construction:	\$1,209,033.00
Equipment:	0.00
Site Development:	292,500.00
SFP Deduction:	0.00
Total State Share (50%)	1,501,533.00
District Share (50%)	1,501,533.00
Total Project Costs	\$3,003,066.00

PROJECT FINANCING

	Fund Code	Proposition	
<u>State Share (50%)</u>			
This Project	951-600	51	\$1,501,533.00
<u>District Share (50%)</u>			
Cash Contribution			1,501,533.00
State Loan			
Total Project Cost			\$3,003,066.00

Funding Source(s): Proposition 51 Bonds/2016-Nov.

Pursuant to the Board's action on March 11, 2009, this application is presented for unfunded approval and placement on the Unfunded List (Lack of AB 55 Loans). This approval does not constitute a guarantee or commitment of future State funding.

Pursuant to School Facility Program Regulation Section 1859.90.4, the applicant is required to submit a signed Grant Agreement for the project prior to or concurrent with a request for the release of funds.

Pursuant to School Facility Program Regulation Section 1859.199, the State portion of any and all project savings realized from the funding of a Career Technical Education Facilities Program project must be returned to the State.

The Applicant shall ensure that it is in compliance with all applicable laws, regulations and certifications it made on the program forms.

The Applicant is responsible for ensuring that the project is compliant with Prevailing Wage Monitoring and/or Labor Compliance Program requirements at the time construction contracts are executed and/or construction commenced.

The Applicant has requested a Reservation of Funds. Pursuant to School Facility Program Regulation Section 1859.197, the Applicant is required to submit the California Department of Education plan approval and the Division of the State Architect approved plans and specifications to the Office of Public School Construction within 12 months of receiving an Apportionment. If this requirement is not met, the Apportionment will be rescinded without further Board action.

APPLICANT DATA

Application No: 55/73932-00-001
County: Kings
Applicant: Reef-Sunset Unified
Site Name: Avenal High

Industry Sector: Agriculture and Natural Resources
Pathway(s): Plant and Soil Science, Agricultural Mechanics and Agriscience

PROJECT DATA

Type of Project: New Construction
Reservation of Funds: Yes
Loan Requested: No
Qualifying SFP Project: N/A
Number of CTE Classrooms: 6
SFP Classroom Allowance Deduction: N/A

GRANT DATA

<u>Eligible Project Costs (50%)</u>	
Construction:	\$2,441,808.00
Equipment:	74,428.00
Site Development:	483,764.00
SFP Deduction:	0.00
Total State Share (50%)	3,000,000.00
District Share (50%)	3,000,000.00
Total Project Costs	\$6,000,000.00

PROJECT FINANCING

	Fund Code	Proposition	
<u>State Share (50%)</u>			
This Project	951-600	51	\$3,000,000.00
<u>District Share (50%)</u>			
Cash Contribution			3,000,000.00
State Loan			
Total Project Cost			\$6,000,000.00

Funding Source(s): Proposition 51 Bonds/2016-Nov.

Pursuant to the Board's action on March 11, 2009, this application is presented for unfunded approval and placement on the Unfunded List (Lack of AB 55 Loans). This approval does not constitute a guarantee or commitment of future State funding.

Pursuant to School Facility Program Regulation Section 1859.90.4, the applicant is required to submit a signed Grant Agreement for the project prior to or concurrent with a request for the release of funds.

Pursuant to School Facility Program Regulation Section 1859.199, the State portion of any and all project savings realized from the funding of a Career Technical Education Facilities Program project must be returned to the State.

The Applicant shall ensure that it is in compliance with all applicable laws, regulations and certifications it made on the program forms.

The Applicant is responsible for ensuring that the project is compliant with Prevailing Wage Monitoring and/or Labor Compliance Program requirements at the time construction contracts are executed and/or construction commenced.

The Applicant has requested a Reservation of Funds. Pursuant to School Facility Program Regulation Section 1859.197, the Applicant is required to submit the California Department of Education plan approval and the Division of the State Architect approved plans and specifications to the Office of Public School Construction within 12 months of receiving an Apportionment. If this requirement is not met, the Apportionment will be rescinded without further Board action.

APPLICANT DATA

Application No: 55/68759-00-005
County: San Luis Obispo
Applicant: Lucia Mar Unified

Site Name: Arroyo Grande High
Industry Sector: Hospitality, Tourism, and Recreation
Pathway: Hospitality, Tourism, and Recreation

PROJECT DATA

Type of Project: New Construction
Reservation of Funds: Yes
Loan Requested: No
Qualifying SFP Project: N/A
Number of CTE Classrooms: 1
SFP Classroom Allowance Deduction: N/A

GRANT DATA

<u>Eligible Project Costs (50%)</u>	
Construction:	\$1,395,708.00
Equipment:	17,658.00
Site Development:	343,596.00
SFP Deduction:	0.00
Total State Share (50%)	1,756,962.00
District Share (50%)	1,756,962.00
Total Project Costs	\$3,513,924.00

PROJECT FINANCING

	Fund Code	Proposition	
<u>State Share (50%)</u>			
This Project	951-600	51	\$1,756,962.00
<u>District Share (50%)</u>			
Cash Contribution			1,756,962.00
State Loan			
Total Project Cost			\$3,513,924.00

Funding Source(s): Proposition 51 Bonds/2016-Nov.

Pursuant to the Board's action on March 11, 2009, this application is presented for unfunded approval and placement on the Unfunded List (Lack of AB 55 Loans). This approval does not constitute a guarantee or commitment of future State funding.

Pursuant to School Facility Program Regulation Section 1859.90.4, the applicant is required to submit a signed Grant Agreement for the project prior to or concurrent with a request for the release of funds.

Pursuant to School Facility Program Regulation Section 1859.199, the State portion of any and all project savings realized from the funding of a Career Technical Education Facilities Program project must be returned to the State.

The Applicant shall ensure that it is in compliance with all applicable laws, regulations and certifications it made on the program forms.

The Applicant is responsible for ensuring that the project is compliant with Prevailing Wage Monitoring and/or Labor Compliance Program requirements at the time construction contracts are executed and/or construction commenced.

The Applicant has requested a Reservation of Funds. Pursuant to School Facility Program Regulation Section 1859.197, the Applicant is required to submit the California Department of Education plan approval and the Division of the State Architect approved plans and specifications to the Office of Public School Construction within 12 months of receiving an Apportionment. If this requirement is not met, the Apportionment will be rescinded without further Board action.

APPLICANT DATA

Application No: 59/75085-00-007
County: Placer
Applicant: Rocklin Unified

Site Name: Rocklin High
Industry Sector: Manufacturing and Product Development
Pathway: Product Innovation and Design

PROJECT DATA

Type of Project: Modernization
Reservation of Funds: Yes
Loan Requested: No
Qualifying SFP Project: N/A
Number of CTE Classrooms: 2
SFP Classroom Allowance Deduction: N/A

GRANT DATA

<u>Eligible Project Costs (50%)</u>	
Construction:	\$934,989.00
Equipment:	539,847.00
Site Development:	0.00
SFP Deduction:	0.00
Total State Share (50%)	1,474,836.00
District Share (50%)	1,474,836.00
Total Project Costs	\$2,949,672.00

PROJECT FINANCING

	Fund Code	Proposition	
<u>State Share (50%)</u>			
This Project	951-600	51	\$1,474,836.00
<u>District Share (50%)</u>			
Cash Contribution			1,474,836.00
State Loan			
Total Project Cost			\$2,949,672.00

Funding Source(s): Proposition 51 Bonds/2016-Nov.

Pursuant to the Board's action on March 11, 2009, this application is presented for unfunded approval and placement on the Unfunded List (Lack of AB 55 Loans). This approval does not constitute a guarantee or commitment of future State funding.

Pursuant to School Facility Program Regulation Section 1859.90.4, the applicant is required to submit a signed Grant Agreement for the project prior to or concurrent with a request for the release of funds.

Pursuant to School Facility Program Regulation Section 1859.199, the State portion of any and all project savings realized from the funding of a Career Technical Education Facilities Program project must be returned to the State.

The Applicant shall ensure that it is in compliance with all applicable laws, regulations and certifications it made on the program forms.

The Applicant is responsible for ensuring that the project is compliant with Prevailing Wage Monitoring and/or Labor Compliance Program requirements at the time construction contracts are executed and/or construction commenced.

The Applicant has requested a Reservation of Funds. Pursuant to School Facility Program Regulation Section 1859.197, the Applicant is required to submit the California Department of Education plan approval and the Division of the State Architect approved plans and specifications to the Office of Public School Construction within 12 months of receiving an Apportionment. If this requirement is not met, the Apportionment will be rescinded without further Board action.

APPLICANT DATA

Application No: 55/62430-00-001
County: Fresno
Applicant: Selma Unified

Site Name: Selma High
Industry Sector: Manufacturing and Product Development
Pathway: Product Innovation and Design

PROJECT DATA

Type of Project: New Construction
Reservation of Funds: Yes
Loan Requested: No
Qualifying SFP Project: N/A
Number of CTE Classrooms: 1
SFP Classroom Allowance Deduction: N/A

GRANT DATA

<u>Eligible Project Costs (50%)</u>	
Construction:	\$1,937,751.00
Equipment:	159,873.00
Site Development:	372,084.00
SFP Deduction:	0.00
Total State Share (50%)	2,469,708.00
District Share (50%)	2,469,708.00
Total Project Costs	\$4,939,416.00

PROJECT FINANCING

	Fund Code	Proposition	
<u>State Share (50%)</u>			
This Project	951-600	51	\$2,469,708.00
<u>District Share (50%)</u>			
Cash Contribution			2,469,708.00
State Loan			
Total Project Cost			\$4,939,416.00

Funding Source(s): Proposition 51 Bonds/2016-Nov.

Pursuant to the Board's action on March 11, 2009, this application is presented for unfunded approval and placement on the Unfunded List (Lack of AB 55 Loans). This approval does not constitute a guarantee or commitment of future State funding.

Pursuant to School Facility Program Regulation Section 1859.90.4, the applicant is required to submit a signed Grant Agreement for the project prior to or concurrent with a request for the release of funds.

Pursuant to School Facility Program Regulation Section 1859.199, the State portion of any and all project savings realized from the funding of a Career Technical Education Facilities Program project must be returned to the State.

The Applicant shall ensure that it is in compliance with all applicable laws, regulations and certifications it made on the program forms.

The Applicant is responsible for ensuring that the project is compliant with Prevailing Wage Monitoring and/or Labor Compliance Program requirements at the time construction contracts are executed and/or construction commenced.

The Applicant has requested a Reservation of Funds. Pursuant to School Facility Program Regulation Section 1859.197, the Applicant is required to submit the California Department of Education plan approval and the Division of the State Architect approved plans and specifications to the Office of Public School Construction within 12 months of receiving an Apportionment. If this requirement is not met, the Apportionment will be rescinded without further Board action.

APPLICANT DATA

Application No: 55/64733-00-032
County: Los Angeles
Applicant: Los Angeles Unified

Site Name: Sherman Oaks Center for Enriched Studies
Industry Sector: Hospitality, Tourism, and Recreation
Pathway: Food Service and Hospitality

PROJECT DATA

Type of Project: New Construction
Reservation of Funds: Yes
Loan Requested: No
Qualifying SFP Project: N/A
Number of CTE Classrooms: 2
SFP Classroom Allowance Deduction: N/A

GRANT DATA

<u>Eligible Project Costs (50%)</u>	
Construction:	\$1,214,443.00
Equipment:	0.00
Site Development:	387,725.00
SFP Deduction:	0.00
Total State Share (50%)	1,602,168.00
District Share (50%)	1,602,168.00
Total Project Costs	\$3,204,336.00

PROJECT FINANCING

	Fund Code	Proposition	
<u>State Share (50%)</u>			
This Project	951-600	51	\$1,602,168.00
<u>District Share (50%)</u>			
Cash Contribution			1,602,168.00
State Loan			
Total Project Cost			\$3,204,336.00

Funding Source(s): Proposition 51 Bonds/2016-Nov.

Pursuant to the Board's action on March 11, 2009, this application is presented for unfunded approval and placement on the Unfunded List (Lack of AB 55 Loans). This approval does not constitute a guarantee or commitment of future State funding.

Pursuant to School Facility Program Regulation Section 1859.90.4, the applicant is required to submit a signed Grant Agreement for the project prior to or concurrent with a request for the release of funds.

Pursuant to School Facility Program Regulation Section 1859.199, the State portion of any and all project savings realized from the funding of a Career Technical Education Facilities Program project must be returned to the State.

The Applicant shall ensure that it is in compliance with all applicable laws, regulations and certifications it made on the program forms.

The Applicant is responsible for ensuring that the project is compliant with Prevailing Wage Monitoring and/or Labor Compliance Program requirements at the time construction contracts are executed and/or construction commenced.

The Applicant has requested a Reservation of Funds. Pursuant to School Facility Program Regulation Section 1859.197, the Applicant is required to submit the California Department of Education plan approval and the Division of the State Architect approved plans and specifications to the Office of Public School Construction within 12 months of receiving an Apportionment. If this requirement is not met, the Apportionment will be rescinded without further Board action.

APPLICANT DATA

Application No: 59/67447-00-005
County: Sacramento
Applicant: San Juan Unified

Site Name: Del Campo High
Industry Sector: Arts, Media, and Entertainment
Pathway(s): Production and Managerial Arts

PROJECT DATA

Type of Project: Modernization
Reservation of Funds: Yes
Loan Requested: No
Qualifying SFP Project: N/A
Number of CTE Classrooms: 1
SFP Classroom Allowance Deduction: N/A

GRANT DATA

<u>Eligible Project Costs (50%)</u>	
Construction:	\$1,007,537.00
Equipment:	66,296.00
Site Development:	0.00
SFP Deduction:	0.00
Total State Share (50%)	1,073,833.00
District Share (50%)	1,073,833.00
Total Project Costs	\$2,147,666.00

PROJECT FINANCING

	Fund Code	Proposition	
<u>State Share (50%)</u>			
This Project	951-600	51	\$1,073,833.00
<u>District Share (50%)</u>			
Cash Contribution			1,073,833.00
State Loan			
Total Project Cost			\$2,147,666.00

Funding Source(s): Proposition 51 Bonds/2016-Nov.

Pursuant to the Board's action on March 11, 2009, this application is presented for unfunded approval and placement on the Unfunded List (Lack of AB 55 Loans). This approval does not constitute a guarantee or commitment of future State funding.

Pursuant to School Facility Program Regulation Section 1859.90.4, the applicant is required to submit a signed Grant Agreement for the project prior to or concurrent with a request for the release of funds.

Pursuant to School Facility Program Regulation Section 1859.199, the State portion of any and all project savings realized from the funding of a Career Technical Education Facilities Program project must be returned to the State.

The Applicant shall ensure that it is in compliance with all applicable laws, regulations and certifications it made on the program forms.

The Applicant is responsible for ensuring that the project is compliant with Prevailing Wage Monitoring and/or Labor Compliance Program requirements at the time construction contracts are executed and/or construction commenced.

The Applicant has requested a Reservation of Funds. Pursuant to School Facility Program Regulation Section 1859.197, the Applicant is required to submit the California Department of Education plan approval and the Division of the State Architect approved plans and specifications to the Office of Public School Construction within 12 months of receiving an Apportionment. If this requirement is not met, the Apportionment will be rescinded without further Board action.

APPLICANT DATA

Application No: 59/62687-00-011
County: Humboldt
Applicant: Northern Humboldt Union High
Site Name: McKinleyville High

Industry Sector: Building and Construction Trades
Pathway(s): Cabinetry, Millwork, and Woodworking

PROJECT DATA

Type of Project: Modernization
Reservation of Funds: Yes
Loan Requested: No
Qualifying SFP Project: N/A
Number of CTE Classrooms: 1
SFP Classroom Allowance Deduction: N/A

GRANT DATA

<u>Eligible Project Costs (50%)</u>	
Construction:	\$135,540.00
Equipment:	43,000.00
Site Development:	0.00
Project Assistance:	4,061.00
Total State Share (50%)	182,601.00
District Share (50%)	182,601.00
Total Project Costs	\$365,202.00

PROJECT FINANCING

	Fund Code	Proposition	
<u>State Share (50%)</u>			
This Project	951-600	51	\$182,601.00
<u>District Share (50%)</u>			
Cash Contribution			182,601.00
State Loan			
Total Project Cost			\$365,202.00

Funding Source(s): Proposition 51 Bonds/2016-Nov.

Pursuant to the Board's action on March 11, 2009, this application is presented for unfunded approval and placement on the Unfunded List (Lack of AB 55 Loans). This approval does not constitute a guarantee or commitment of future State funding.

Pursuant to School Facility Program Regulation Section 1859.90.4, the applicant is required to submit a signed Grant Agreement for the project prior to or concurrent with a request for the release of funds.

Pursuant to School Facility Program Regulation Section 1859.199, the State portion of any and all project savings realized from the funding of a Career Technical Education Facilities Program project must be returned to the State.

The Applicant shall ensure that it is in compliance with all applicable laws, regulations and certifications it made on the program forms.

The Applicant is responsible for ensuring that the project is compliant with Prevailing Wage Monitoring and/or Labor Compliance Program requirements at the time construction contracts are executed and/or construction commenced.

The Applicant has requested a Reservation of Funds. Pursuant to School Facility Program Regulation Section 1859.197, the Applicant is required to submit the California Department of Education plan approval and the Division of the State Architect approved plans and specifications to the Office of Public School Construction within 12 months of receiving an Apportionment. If this requirement is not met, the Apportionment will be rescinded without further Board action.

APPLICANT DATA

Application No: 55/64725-05-003
County: Los Angeles
Applicant: Long Beach Unified
Site Name: Browning High School

Industry Sector: Hospitality, Tourism, and Recreation
Pathway(s): Food Service and Hospitality,
 Hospitality, Tourism, and Recreation

PROJECT DATA

Type of Project: New Construction
Reservation of Funds: Yes
Loan Requested: No
Qualifying SFP Project: 50/64725-05-002
Number of CTE Classrooms: 8
SFP Classroom Allowance Deduction: 1,559,040.00

GRANT DATA

Eligible Project Costs (50%)
Construction: \$2,154,935.00
Equipment: 202,582.00
Site Development: 0.00
SFP Deduction: (1,559,040.00)

Total State Share (50%) 798,477.00
District Share (50%) 798,477.00

Total Project Costs **\$1,596,954.00**

PROJECT FINANCING

	Fund Code	Proposition	
<u>State Share (50%)</u>			
This Project	951-600	51	\$798,477.00
<u>District Share (50%)</u>			
Cash Contribution			798,477.00
State Loan			
Total Project Cost			<u><u>\$1,596,954.00</u></u>

Funding Source(s): Proposition 51 Bonds/2016-Nov.

Pursuant to the Board's action on March 11, 2009, this application is presented for unfunded approval and placement on the Unfunded List (Lack of AB 55 Loans). This approval does not constitute a guarantee or commitment of future State funding.

Pursuant to School Facility Program Regulation Section 1859.90.4, the applicant is required to submit a signed Grant Agreement for the project prior to or concurrent with a request for the release of funds.

Pursuant to School Facility Program Regulation Section 1859.199, the State portion of any and all project savings realized from the funding of a Career Technical Education Facilities Program project must be returned to the State.

The Applicant shall ensure that it is in compliance with all applicable laws, regulations and certifications it made on the program forms.

The Applicant is responsible for ensuring that the project is compliant with Prevailing Wage Monitoring and/or Labor Compliance Program requirements at the time construction contracts are executed and/or construction commenced.

The Applicant has requested a Reservation of Funds. Pursuant to School Facility Program Regulation Section 1859.197, the Applicant is required to submit the California Department of Education plan approval and the Division of the State Architect approved plans and specifications to the Office of Public School Construction within 12 months of receiving an Apportionment. If this requirement is not met, the Apportionment will be rescinded without further Board action.

Pursuant to SFP Regulation Sections 1859.193 and 1859.193.1, the District has combined this application with a qualifying SFP application. If the SFP project apportionment is rescinded, this apportionment must also be rescinded.

APPLICANT DATA

Application No: 55/67124-00-006
County: Riverside
Applicant: Moreno Valley Unified

Site Name: Vista Del Lago High
Industry Sector: Public Services
Pathway: Emergency Response

PROJECT DATA

Type of Project: New Construction
Reservation of Funds: Yes
Loan Requested: No
Qualifying SFP Project: N/A
Number of CTE Classrooms: 3
SFP Classroom Allowance Deduction: N/A

GRANT DATA

<u>Eligible Project Costs (50%)</u>	
Construction:	\$2,891,705.00
Equipment:	66,254.00
Site Development:	0.00
SFP Deduction:	0.00
Total State Share (50%)	2,957,959.00
District Share (50%)	2,957,959.00
Total Project Costs	\$5,915,918.00

PROJECT FINANCING

	Fund Code	Proposition	
<u>State Share (50%)</u>			
This Project	951-600	51	\$2,957,959.00
<u>District Share (50%)</u>			
Cash Contribution			2,957,959.00
State Loan			
Total Project Cost			\$5,915,918.00

Funding Source(s): Proposition 51 Bonds/2016-Nov.

Pursuant to the Board's action on March 11, 2009, this application is presented for unfunded approval and placement on the Unfunded List (Lack of AB 55 Loans). This approval does not constitute a guarantee or commitment of future State funding.

Pursuant to School Facility Program Regulation Section 1859.90.4, the applicant is required to submit a signed Grant Agreement for the project prior to or concurrent with a request for the release of funds.

Pursuant to School Facility Program Regulation Section 1859.199, the State portion of any and all project savings realized from the funding of a Career Technical Education Facilities Program project must be returned to the State.

The Applicant shall ensure that it is in compliance with all applicable laws, regulations and certifications it made on the program forms.

The Applicant is responsible for ensuring that the project is compliant with Prevailing Wage Monitoring and/or Labor Compliance Program requirements at the time construction contracts are executed and/or construction commenced.

The Applicant has requested a Reservation of Funds. Pursuant to School Facility Program Regulation Section 1859.197, the Applicant is required to submit the California Department of Education plan approval and the Division of the State Architect approved plans and specifications to the Office of Public School Construction within 12 months of receiving an Apportionment. If this requirement is not met, the Apportionment will be rescinded without further Board action.

APPLICANT DATA

Application No: 55/72686-00-004
County: Yolo
Applicant: Esparto Unified

Site Name: Esparto High
Industry Sector: Agriculture and Natural Resources
Pathway(s): Agricultural Mechanics

PROJECT DATA

Type of Project: New Construction
Reservation of Funds: Yes
Loan Requested: No
Qualifying SFP Project: N/A
Number of CTE Classrooms: 1
SFP Classroom Allowance Deduction: N/A

GRANT DATA

<u>Eligible Project Costs (50%)</u>	
Construction:	\$ 874,727.00
Equipment:	127,257.00
Site Development:	215,625.00
Project Assistance:	7,615.00
SFP Deduction:	0.00
Total State Share (50%)	1,225,224.00
District Share (50%)	1,225,224.00
Total Project Costs	\$ 2,450,448.00

PROJECT FINANCING

	Fund Code	Proposition	
<u>State Share (50%)</u>			
This Project	951-600	51	\$ 1,225,224.00
<u>District Share (50%)</u>			
Cash Contribution			1,225,224.00
State Loan			
Total Project Cost			\$ 2,450,448.00

Funding Source(s): Proposition 51 Bonds/2016-Nov.

Pursuant to the Board's action on March 11, 2009, this application is presented for unfunded approval and placement on the Unfunded List (Lack of AB 55 Loans). This approval does not constitute a guarantee or commitment of future State funding.

Pursuant to School Facility Program Regulation Section 1859.90.4, the applicant is required to submit a signed Grant Agreement for the project prior to or concurrent with a request for the release of funds.

Pursuant to School Facility Program Regulation Section 1859.199, the State portion of any and all project savings realized from the funding of a Career Technical Education Facilities Program project must be returned to the State.

The Applicant shall ensure that it is in compliance with all applicable laws, regulations and certifications it made on the program forms.

The Applicant is responsible for ensuring that the project is compliant with Prevailing Wage Monitoring and/or Labor Compliance Program requirements at the time construction contracts are executed and/or construction commenced.

The Applicant has requested a Reservation of Funds. Pursuant to School Facility Program Regulation Section 1859.197, the Applicant is required to submit the California Department of Education plan approval and the Division of the State Architect approved plans and specifications to the Office of Public School Construction within 12 months of receiving an Apportionment. If this requirement is not met, the Apportionment will be rescinded without further Board action.

APPLICANT DATA

Application No: 55/61796-02-003	Site Name: El Cerrito Senior High
County: Contra Costa	Industry Sector: Arts, Media, and Entertainment
Applicant: West Contra Costa Unified	Pathway: Design, Visual, and Media Arts

PROJECT DATA

Type of Project:	New Construction
Reservation of Funds:	Yes
Loan Requested:	No
Qualifying SFP Project:	N/A
Number of CTE Classrooms:	2
SFP Classroom Allowance Deduction:	N/A

GRANT DATA

<u>Eligible Project Costs (50%)</u>	
Construction:	\$602,875.00
Equipment:	0.00
Site Development:	50,167.00
SFP Deduction:	0.00
<hr/>	
Total State Share (50%)	653,042.00
District Share (50%)	653,042.00
<hr/>	
Total Project Costs	\$1,306,084.00

PROJECT FINANCING

	Fund Code	Proposition	
<u>State Share (50%)</u>			
This Project	951-600	51	\$653,042.00
<u>District Share (50%)</u>			
Cash Contribution			653,042.00
State Loan			
Total Project Cost			<hr/> \$1,306,084.00 <hr/>

Funding Source(s): Proposition 51 Bonds/2016-Nov.

Pursuant to the Board's action on March 11, 2009, this application is presented for unfunded approval and placement on the Unfunded List (Lack of AB 55 Loans). This approval does not constitute a guarantee or commitment of future State funding.

Pursuant to School Facility Program Regulation Section 1859.90.4, the applicant is required to submit a signed Grant Agreement for the project prior to or concurrent with a request for the release of funds.

Pursuant to School Facility Program Regulation Section 1859.199, the State portion of any and all project savings realized from the funding of a Career Technical Education Facilities Program project must be returned to the State.

The Applicant shall ensure that it is in compliance with all applicable laws, regulations and certifications it made on the program forms.

The Applicant is responsible for ensuring that the project is compliant with Prevailing Wage Monitoring and/or Labor Compliance Program requirements at the time construction contracts are executed and/or construction commenced.

The Applicant has requested a Reservation of Funds. Pursuant to School Facility Program Regulation Section 1859.197, the Applicant is required to submit the California Department of Education plan approval and the Division of the State Architect approved plans and specifications to the Office of Public School Construction within 12 months of receiving an Apportionment. If this requirement is not met, the Apportionment will be rescinded without further Board action.

APPLICANT DATA

Application No: 59/69310-00-007
County: Santa Barbara
Applicant: Santa Maria Joint Union High
Site Name: Santa Maria High

Industry Sector: Transportation
Pathway(s): System Diagnostics, Service, and Repair

PROJECT DATA

Type of Project: Modernization
Reservation of Funds: Yes
Loan Requested: No
Qualifying SFP Project: n/a
Number of CTE Classrooms: 2
SFP Classroom Allowance Deduction: n/a

GRANT DATA

<u>Eligible Project Costs (50%)</u>	
Construction:	\$1,110,483.00
Equipment:	182,782.00
Site Development:	0.00
SFP Deduction:	0.00
Total State Share (50%)	1,293,265.00
District Share (50%)	1,293,265.00
Total Project Costs	\$2,586,530.00

PROJECT FINANCING

	Fund Code	Proposition	
<u>State Share (50%)</u>			
This Project	951-600	51	\$1,293,265.00
<u>District Share (50%)</u>			
Cash Contribution			1,293,265.00
State Loan			0.00
Total Project Cost			\$2,586,530.00

Funding Source(s): Proposition 51 Bonds/2016-Nov.

Pursuant to the Board's action on March 11, 2009, this application is presented for unfunded approval and placement on the Unfunded List (Lack of AB 55 Loans). This approval does not constitute a guarantee or commitment of future State funding.

Pursuant to School Facility Program Regulation Section 1859.90.4, the applicant is required to submit a signed Grant Agreement for the project prior to or concurrent with a request for the release of funds.

Pursuant to School Facility Program Regulation Section 1859.199, the State portion of any and all project savings realized from the funding of a Career Technical Education Facilities Program project must be returned to the State.

The Applicant shall ensure that it is in compliance with all applicable laws, regulations and certifications it made on the program forms.

The Applicant is responsible for ensuring that the project is compliant with Prevailing Wage Monitoring and/or Labor Compliance Program requirements at the time construction contracts are executed and/or construction commenced.

The Applicant has requested a Reservation of Funds. Pursuant to School Facility Program Regulation Section 1859.197, the Applicant is required to submit the California Department of Education plan approval and the Division of the State Architect approved plans and specifications to the Office of Public School Construction within 12 months of receiving an Apportionment. If this requirement is not met, the Apportionment will be rescinded without further Board action.

APPLICANT DATA

Application No: 55/64014-00-002
County: Lake
Applicant: Kelseyville Unified

Site Name: Kelseyville High
Industry Sector: Agriculture and Natural Resources
Pathway: Agricultural Mechanics; Agriscience; Ornamental Horticulture

PROJECT DATA

Type of Project: New Construction
Reservation of Funds: Yes
Loan Requested: No
Qualifying SFP Project: N/A
Number of CTE Classrooms: 4
SFP Classroom Allowance Deduction: N/A

GRANT DATA

Eligible Project Costs (50%)

Construction:	\$2,710,281.00
Equipment:	289,719.00
Site Development:	0.00
SFP Deduction:	0.00
<hr/>	
Total State Share (50%)	3,000,000.00
District Share (50%)	3,000,000.00
<hr/>	
Total Project Costs	\$6,000,000.00

PROJECT FINANCING

	Fund Code	Proposition	
<u>State Share (50%)</u>			
This Project	951-600	51	\$3,000,000.00
<u>District Share (50%)</u>			
Cash Contribution			3,000,000.00
State Loan			
Total Project Cost			<hr/> \$6,000,000.00 <hr/>

Funding Source(s): Proposition 51 Bonds/2016-Nov.

Pursuant to the Board's action on March 11, 2009, this application is presented for unfunded approval and placement on the Unfunded List (Lack of AB 55 Loans). This approval does not constitute a guarantee or commitment of future State funding.

Pursuant to School Facility Program Regulation Section 1859.90.4, the applicant is required to submit a signed Grant Agreement for the project prior to or concurrent with a request for the release of funds.

Pursuant to School Facility Program Regulation Section 1859.199, the State portion of any and all project savings realized from the funding of a Career Technical Education Facilities Program project must be returned to the State.

The Applicant shall ensure that it is in compliance with all applicable laws, regulations and certifications it made on the program forms.

The Applicant is responsible for ensuring that the project is compliant with Prevailing Wage Monitoring and/or Labor Compliance Program requirements at the time construction contracts are executed and/or construction commenced.

The Applicant has requested a Reservation of Funds. Pursuant to School Facility Program Regulation Section 1859.197, the Applicant is required to submit the California Department of Education plan approval and the Division of the State Architect approved plans and specifications to the Office of Public School Construction within 12 months of receiving an Apportionment. If this requirement is not met, the Apportionment will be rescinded without further Board action.

APPLICANT DATA

Application No: 55/69583-00-003
County: Santa Clara
Applicant: Morgan Hill Unified

Site Name: Ann Sobrato High
Industry Sector: Agriculture and Natural Resources
Pathway(s): Agricultural Mechanics

PROJECT DATA

Type of Project: New Construction
Reservation of Funds: Yes
Loan Requested: No
Qualifying SFP Project: N/A
Number of CTE Classrooms: 3
SFP Classroom Allowance Deduction: N/A

GRANT DATA

<u>Eligible Project Costs (50%)</u>	
Construction:	\$2,811,878.00
Equipment:	188,122.00
Site Development:	0.00
SFP Deduction:	0.00
Total State Share (50%)	3,000,000.00
District Share (50%)	3,000,000.00
Total Project Costs	\$6,000,000.00

PROJECT FINANCING

	Fund Code	Proposition	
<u>State Share (50%)</u>			
This Project	951-600	51	\$3,000,000.00
<u>District Share (50%)</u>			
Cash Contribution			3,000,000.00
State Loan			
Total Project Cost			\$6,000,000.00

Funding Source(s): Proposition 51 Bonds/2016-Nov.

Pursuant to the Board's action on March 11, 2009, this application is presented for unfunded approval and placement on the Unfunded List (Lack of AB 55 Loans). This approval does not constitute a guarantee or commitment of future State funding.

Pursuant to School Facility Program Regulation Section 1859.90.4, the applicant is required to submit a signed Grant Agreement for the project prior to or concurrent with a request for the release of funds.

Pursuant to School Facility Program Regulation Section 1859.199, the State portion of any and all project savings realized from the funding of a Career Technical Education Facilities Program project must be returned to the State.

The Applicant shall ensure that it is in compliance with all applicable laws, regulations and certifications it made on the program forms.

The Applicant is responsible for ensuring that the project is compliant with Prevailing Wage Monitoring and/or Labor Compliance Program requirements at the time construction contracts are executed and/or construction commenced.

The Applicant has requested a Reservation of Funds. Pursuant to School Facility Program Regulation Section 1859.197, the Applicant is required to submit the California Department of Education plan approval and the Division of the State Architect approved plans and specifications to the Office of Public School Construction within 12 months of receiving an Apportionment. If this requirement is not met, the Apportionment will be rescinded without further Board action.

APPLICANT DATA

Application No: 55/71175-00-006
County: Stanislaus
Applicant: Modesto City High

Site Name: Modesto High
Industry Sector: Agriculture and Natural Resources
Pathway(s): Agriscience Ornamental Horticulture

PROJECT DATA

Type of Project: New Construction
Reservation of Funds: Yes
Loan Requested: No
Qualifying SFP Project: N/A
Number of CTE Classrooms: 2
SFP Classroom Allowance Deduction: N/A

GRANT DATA

Eligible Project Costs (50%)
Construction: \$834,804.00
Equipment: 34,647.00
Site Development: 294,680.00
SFP Deduction: 0.00

Total State Share (50%) 1,164,131.00
District Share (50%) 1,164,131.00

Total Project Costs **\$2,328,262.00**

PROJECT FINANCING

	Fund Code	Proposition	
<u>State Share (50%)</u>			
This Project	951-600	51	\$1,164,131.00
<u>District Share (50%)</u>			
Cash Contribution			1,164,131.00
State Loan			
Total Project Cost			<u>\$2,328,262.00</u>

Funding Source(s): Proposition 51 Bonds/2016-Nov.

Pursuant to the Board's action on March 11, 2009, this application is presented for unfunded approval and placement on the Unfunded List (Lack of AB 55 Loans). This approval does not constitute a guarantee or commitment of future State funding.

Pursuant to School Facility Program Regulation Section 1859.90.4, the applicant is required to submit a signed Grant Agreement for the project prior to or concurrent with a request for the release of funds.

Pursuant to School Facility Program Regulation Section 1859.199, the State portion of any and all project savings realized from the funding of a Career Technical Education Facilities Program project must be returned to the State.

The Applicant shall ensure that it is in compliance with all applicable laws, regulations and certifications it made on the program forms.

The Applicant is responsible for ensuring that the project is compliant with Prevailing Wage Monitoring and/or Labor Compliance Program requirements at the time construction contracts are executed and/or construction commenced.

The Applicant has requested a Reservation of Funds. Pursuant to School Facility Program Regulation Section 1859.197, the Applicant is required to submit the California Department of Education plan approval and the Division of the State Architect approved plans and specifications to the Office of Public School Construction within 12 months of receiving an Apportionment. If this requirement is not met, the Apportionment will be rescinded without further Board action.

APPLICANT DATA

Application No: 55/63529-00-020
County: Kern
Applicant: Kern High

Site Name: Arvin High
Industry Sector: Agriculture and Natural Resources
Pathway(s): Agriscience, Animal Science

PROJECT DATA

Type of Project: New Construction
Reservation of Funds: Yes
Loan Requested: No
Qualifying SFP Project: N/A
Number of CTE Classrooms: N/A
SFP Classroom Allowance Deduction: N/A

GRANT DATA

Eligible Project Costs (50%)
Construction: \$1,968,499.00
Equipment: 0.00
Site Development: 112,500.00
SFP Deduction: 0.00

Total State Share (50%) 2,080,999.00
District Share (50%) 2,080,999.00

Total Project Costs **\$4,161,998.00**

PROJECT FINANCING

	Fund Code	Proposition	
<u>State Share (50%)</u>			
This Project	951-600	51	\$2,080,999.00
<u>District Share (50%)</u>			
Cash Contribution			2,080,999.00
State Loan			
Total Project Cost			<u>\$4,161,998.00</u>

Funding Source(s): Proposition 51 Bonds/2016-Nov.

Pursuant to the Board's action on March 11, 2009, this application is presented for unfunded approval and placement on the Unfunded List (Lack of AB 55 Loans). This approval does not constitute a guarantee or commitment of future State funding.

Pursuant to School Facility Program Regulation Section 1859.90.4, the applicant is required to submit a signed Grant Agreement for the project prior to or concurrent with a request for the release of funds.

Pursuant to School Facility Program Regulation Section 1859.199, the State portion of any and all project savings realized from the funding of a Career Technical Education Facilities Program project must be returned to the State.

The Applicant shall ensure that it is in compliance with all applicable laws, regulations and certifications it made on the program forms.

The Applicant is responsible for ensuring that the project is compliant with Prevailing Wage Monitoring and/or Labor Compliance Program requirements at the time construction contracts are executed and/or construction commenced.

The Applicant has requested a Reservation of Funds. Pursuant to School Facility Program Regulation Section 1859.197, the Applicant is required to submit the California Department of Education plan approval and the Division of the State Architect approved plans and specifications to the Office of Public School Construction within 12 months of receiving an Apportionment. If this requirement is not met, the Apportionment will be rescinded without further Board action.

APPLICANT DATA

Application No: 55/67124-00-005
County: Riverside
Applicant: Moreno Valley Unified

Site Name: Vista Del Lago High
Industry Sector: Health Science and Medical Technology
Pathway: Patient Care

PROJECT DATA

Type of Project: New Construction
Reservation of Funds: Yes
Loan Requested: No
Qualifying SFP Project: N/A
Number of CTE Classrooms: 3
SFP Classroom Allowance Deduction: N/A

GRANT DATA

Eligible Project Costs (50%)

Construction:	\$2,600,000.00
Equipment:	200,000.00
Site Development:	0.00
SFP Deduction:	0.00
<hr/>	
Total State Share (50%)	2,800,000.00
District Share (50%)	2,800,000.00
<hr/>	
Total Project Costs	\$5,600,000.00

PROJECT FINANCING

	Fund Code	Proposition	
<u>State Share (50%)</u>			
This Project	951-600	51	\$2,800,000.00
<u>District Share (50%)</u>			
Cash Contribution			2,800,000.00
State Loan			
Total Project Cost			<hr/> \$5,600,000.00 <hr/>

Funding Source(s): Proposition 51 Bonds/2016-Nov.

Pursuant to the Board's action on March 11, 2009, this application is presented for unfunded approval and placement on the Unfunded List (Lack of AB 55 Loans). This approval does not constitute a guarantee or commitment of future State funding.

Pursuant to School Facility Program Regulation Section 1859.90.4, the applicant is required to submit a signed Grant Agreement for the project prior to or concurrent with a request for the release of funds.

Pursuant to School Facility Program Regulation Section 1859.199, the State portion of any and all project savings realized from the funding of a Career Technical Education Facilities Program project must be returned to the State.

The Applicant shall ensure that it is in compliance with all applicable laws, regulations and certifications it made on the program forms.

The Applicant is responsible for ensuring that the project is compliant with Prevailing Wage Monitoring and/or Labor Compliance Program requirements at the time construction contracts are executed and/or construction commenced.

The Applicant has requested a Reservation of Funds. Pursuant to School Facility Program Regulation Section 1859.197, the Applicant is required to submit the California Department of Education plan approval and the Division of the State Architect approved plans and specifications to the Office of Public School Construction within 12 months of receiving an Apportionment. If this requirement is not met, the Apportionment will be rescinded without further Board action.

APPLICANT DATA

Application No: 59/61259-00-004
County: Alameda
Applicant: Oakland Unified

Site Name: Fremont High
Industry Sector: Arts, Media, and Entertainment
Pathway(s): Production and Managerial Arts

PROJECT DATA

Type of Project: Modernization
Reservation of Funds: Yes
Loan Requested: No
Qualifying SFP Project: N/A
Number of CTE Classrooms: 2
SFP Classroom Allowance Deduction: N/A

GRANT DATA

<u>Eligible Project Costs (50%)</u>	
Construction:	\$1,497,530.00
Equipment:	2,470.00
Site Development:	0.00
SFP Deduction:	0.00
Total State Share (50%)	1,500,000.00
District Share (50%)	1,500,000.00
Total Project Costs	\$3,000,000.00

PROJECT FINANCING

	Fund Code	Proposition	
<u>State Share (50%)</u>			
This Project	951-600	51	\$1,500,000.00
<u>District Share (50%)</u>			
Cash Contribution			1,500,000.00
State Loan			
Total Project Cost			\$3,000,000.00

Funding Source(s): Proposition 51 Bonds/2016-Nov.

Pursuant to the Board's action on March 11, 2009, this application is presented for unfunded approval and placement on the Unfunded List (Lack of AB 55 Loans). This approval does not constitute a guarantee or commitment of future State funding.

Pursuant to School Facility Program Regulation Section 1859.90.4, the applicant is required to submit a signed Grant Agreement for the project prior to or concurrent with a request for the release of funds.

Pursuant to School Facility Program Regulation Section 1859.199, the State portion of any and all project savings realized from the funding of a Career Technical Education Facilities Program project must be returned to the State.

The Applicant shall ensure that it is in compliance with all applicable laws, regulations and certifications it made on the program forms.

The Applicant is responsible for ensuring that the project is compliant with Prevailing Wage Monitoring and/or Labor Compliance Program requirements at the time construction contracts are executed and/or construction commenced.

The Applicant has requested a Reservation of Funds. Pursuant to School Facility Program Regulation Section 1859.197, the Applicant is required to submit the California Department of Education plan approval and the Division of the State Architect approved plans and specifications to the Office of Public School Construction within 12 months of receiving an Apportionment. If this requirement is not met, the Apportionment will be rescinded without further Board action.

APPLICANT DATA

Application No: 55/72686-00-002
County: Yolo
Applicant: Esparto Unified

Site Name: Esparto High
Industry Sector: Arts, Media, and Entertainment
Pathway(s): Design, Visual, and Media Arts

PROJECT DATA

Type of Project: New Construction
Reservation of Funds: Yes
Loan Requested: No
Qualifying SFP Project: N/A
Number of CTE Classrooms: 1
SFP Classroom Allowance Deduction: N/A

GRANT DATA

<u>Eligible Project Costs (50%)</u>	
Construction:	\$ 991,713.00
Equipment:	31,450.00
Site Development:	108,294.00
Project Assistance:	7,615.00
SFP Deduction:	0.00
Total State Share (50%)	1,139,072.00
District Share (50%)	1,139,072.00
Total Project Costs	\$ 2,278,144.00

PROJECT FINANCING

	Fund Code	Proposition	
<u>State Share (50%)</u>			
This Project	951-600	51	\$ 1,139,072.00
<u>District Share (50%)</u>			
Cash Contribution			1,139,072.00
State Loan			
Total Project Cost			\$ 2,278,144.00

Funding Source(s): Proposition 51 Bonds/2016-Nov.

Pursuant to the Board's action on March 11, 2009, this application is presented for unfunded approval and placement on the Unfunded List (Lack of AB 55 Loans). This approval does not constitute a guarantee or commitment of future State funding.

Pursuant to School Facility Program Regulation Section 1859.90.4, the applicant is required to submit a signed Grant Agreement for the project prior to or concurrent with a request for the release of funds.

Pursuant to School Facility Program Regulation Section 1859.199, the State portion of any and all project savings realized from the funding of a Career Technical Education Facilities Program project must be returned to the State.

The Applicant shall ensure that it is in compliance with all applicable laws, regulations and certifications it made on the program forms.

The Applicant is responsible for ensuring that the project is compliant with Prevailing Wage Monitoring and/or Labor Compliance Program requirements at the time construction contracts are executed and/or construction commenced.

The Applicant has requested a Reservation of Funds. Pursuant to School Facility Program Regulation Section 1859.197, the Applicant is required to submit the California Department of Education plan approval and the Division of the State Architect approved plans and specifications to the Office of Public School Construction within 12 months of receiving an Apportionment. If this requirement is not met, the Apportionment will be rescinded without further Board action.

APPLICANT DATA

Application No: 59/67124-00-001
County: Riverside
Applicant: Moreno Valley Unified

Site Name: March Mountain (Cont.)
Industry Sector: Fashion and Interior Design
Pathway: Personal Services

PROJECT DATA

Type of Project: Modernization
Reservation of Funds: Yes
Loan Requested: No
Qualifying SFP Project: N/A
Number of CTE Classrooms: 2
SFP Classroom Allowance Deduction: N/A

GRANT DATA

<u>Eligible Project Costs (50%)</u>	
Construction:	\$411,311.00
Equipment:	13,153.00
Site Development:	0.00
SFP Deduction:	0.00
Total State Share (50%)	424,464.00
District Share (50%)	424,464.00
Total Project Costs	\$848,928.00

PROJECT FINANCING

	Fund Code	Proposition	
<u>State Share (50%)</u>			
This Project	951-600	51	\$424,464.00
<u>District Share (50%)</u>			
Cash Contribution			424,464.00
State Loan			
Total Project Cost			\$848,928.00

Funding Source(s): Proposition 51 Bonds/2016-Nov.

Pursuant to the Board's action on March 11, 2009, this application is presented for unfunded approval and placement on the Unfunded List (Lack of AB 55 Loans). This approval does not constitute a guarantee or commitment of future State funding.

Pursuant to School Facility Program Regulation Section 1859.90.4, the applicant is required to submit a signed Grant Agreement for the project prior to or concurrent with a request for the release of funds.

Pursuant to School Facility Program Regulation Section 1859.199, the State portion of any and all project savings realized from the funding of a Career Technical Education Facilities Program project must be returned to the State.

The Applicant shall ensure that it is in compliance with all applicable laws, regulations and certifications it made on the program forms.

The Applicant is responsible for ensuring that the project is compliant with Prevailing Wage Monitoring and/or Labor Compliance Program requirements at the time construction contracts are executed and/or construction commenced.

The Applicant has requested a Reservation of Funds. Pursuant to School Facility Program Regulation Section 1859.197, the Applicant is required to submit the California Department of Education plan approval and the Division of the State Architect approved plans and specifications to the Office of Public School Construction within 12 months of receiving an Apportionment. If this requirement is not met, the Apportionment will be rescinded without further Board action.

APPLICANT DATA

Application No: 59/68338-08-001
County: San Diego
Applicant: San Diego Unified

Site Name: Serra Senior High
Industry Sector: Engineering and Architecture
Pathway(s): Engineering Technology

PROJECT DATA

Type of Project: Modernization
Reservation of Funds: Yes
Loan Requested: No
Qualifying SFP Project: N/A
Number of CTE Classrooms: 1
SFP Classroom Allowance Deduction: N/A

GRANT DATA

Eligible Project Costs (50%)
Construction: \$1,113,722.00
Equipment: 102,969.00
Site Development: 0.00
SFP Deduction: 0.00

Total State Share (50%) 1,216,691.00
District Share (50%) 1,216,691.00

Total Project Costs **\$2,433,382.00**

PROJECT FINANCING

	Fund Code	Proposition	
<u>State Share (50%)</u>			
This Project	951-600	51	\$1,216,691.00
<u>District Share (50%)</u>			
Cash Contribution			1,216,691.00
State Loan			0.00
Total Project Cost			\$2,433,382.00

Funding Source(s): Proposition 51 Bonds/2016-Nov.

Pursuant to the Board's action on March 11, 2009, this application is presented for unfunded approval and placement on the Unfunded List (Lack of AB 55 Loans). This approval does not constitute a guarantee or commitment of future State funding.

Pursuant to School Facility Program Regulation Section 1859.90.4, the applicant is required to submit a signed Grant Agreement for the project prior to or concurrent with a request for the release of funds.

Pursuant to School Facility Program Regulation Section 1859.199, the State portion of any and all project savings realized from the funding of a Career Technical Education Facilities Program project must be returned to the State.

The Applicant shall ensure that it is in compliance with all applicable laws, regulations and certifications it made on the program forms.

The Applicant is responsible for ensuring that the project is compliant with Prevailing Wage Monitoring and/or Labor Compliance Program requirements at the time construction contracts are executed and/or construction commenced.

The Applicant has requested a Reservation of Funds. Pursuant to School Facility Program Regulation Section 1859.197, the Applicant is required to submit the California Department of Education plan approval and the Division of the State Architect approved plans and specifications to the Office of Public School Construction within 12 months of receiving an Apportionment. If this requirement is not met, the Apportionment will be rescinded without further Board action.

APPLICANT DATA

Application No: 55/66944-00-008
County: Placer
Applicant: Tahoe-Truckee Unified

Site Name: Truckee High School
Industry Sector: Manufacturing and Product Development
Pathway(s): Product Innovation and Design

PROJECT DATA

Type of Project: New Construction
Reservation of Funds: Yes
Loan Requested: No
Qualifying SFP Project: N/A
Number of CTE Classrooms: 2
SFP Classroom Allowance Deduction: N/A

GRANT DATA

Eligible Project Costs (50%)

Construction:	\$903,481.00
Equipment:	23,014.00
Site Development:	387,982.00
SFP Deduction:	0.00
<hr/>	
Total State Share (50%)	1,314,477.00
District Share (50%)	1,314,477.00
<hr/>	
Total Project Costs	\$2,628,954.00

PROJECT FINANCING

	Fund Code	Proposition	
<u>State Share (50%)</u>			
This Project	951-600	51	\$1,314,477.00
<u>District Share (50%)</u>			
Cash Contribution			1,314,477.00
State Loan			
Total Project Cost			<hr/> \$2,628,954.00 <hr/>

Funding Source(s): Proposition 51 Bonds/2016-Nov.

Pursuant to the Board's action on March 11, 2009, this application is presented for unfunded approval and placement on the Unfunded List (Lack of AB 55 Loans). This approval does not constitute a guarantee or commitment of future State funding.

Pursuant to School Facility Program Regulation Section 1859.90.4, the applicant is required to submit a signed Grant Agreement for the project prior to or concurrent with a request for the release of funds.

Pursuant to School Facility Program Regulation Section 1859.199, the State portion of any and all project savings realized from the funding of a Career Technical Education Facilities Program project must be returned to the State.

The Applicant shall ensure that it is in compliance with all applicable laws, regulations and certifications it made on the program forms.

The Applicant is responsible for ensuring that the project is compliant with Prevailing Wage Monitoring and/or Labor Compliance Program requirements at the time construction contracts are executed and/or construction commenced.

The Applicant has requested a Reservation of Funds. Pursuant to School Facility Program Regulation Section 1859.197, the Applicant is required to submit the California Department of Education plan approval and the Division of the State Architect approved plans and specifications to the Office of Public School Construction within 12 months of receiving an Apportionment. If this requirement is not met, the Apportionment will be rescinded without further Board action.

This CTEFP project application is included in the DSA-approved plans and specifications with SFP New Construction application number 50/66944-00-007. Pursuant to SFP Regulation Sections 1859.193 and 1859.193.1, if the New Construction project is funded in the future, an adjustment for funding provided under this application must be made.

APPLICANT DATA

Application No: 55/61150-00-002
County: Alameda
Applicant: Castro Valley Unified

Site Name: Castro Valley High
Industry Sector: Hospitality, Tourism, and Recreation
Pathway: Food Service and Hospitality

PROJECT DATA

Type of Project: New Construction
Reservation of Funds: Yes
Loan Requested: No
Qualifying SFP Project: N/A
Number of CTE Classrooms: 2
SFP Classroom Allowance Deduction: N/A

GRANT DATA

<u>Eligible Project Costs (50%)</u>	
Construction:	\$1,417,444.00
Equipment:	291,154.00
Site Development:	44,523.00
SFP Deduction:	0.00
Total State Share (50%)	1,753,121.00
District Share (50%)	1,753,121.00
Total Project Costs	\$3,506,242.00

PROJECT FINANCING

	Fund Code	Proposition	
<u>State Share (50%)</u>			
This Project	951-600	51	\$1,753,121.00
<u>District Share (50%)</u>			
Cash Contribution			1,753,121.00
State Loan			
Total Project Cost			\$3,506,242.00

Funding Source(s): Proposition 51 Bonds/2016-Nov.

Pursuant to the Board's action on March 11, 2009, this application is presented for unfunded approval and placement on the Unfunded List (Lack of AB 55 Loans). This approval does not constitute a guarantee or commitment of future State funding.

Pursuant to School Facility Program Regulation Section 1859.90.4, the applicant is required to submit a signed Grant Agreement for the project prior to or concurrent with a request for the release of funds.

Pursuant to School Facility Program Regulation Section 1859.199, the State portion of any and all project savings realized from the funding of a Career Technical Education Facilities Program project must be returned to the State.

The Applicant shall ensure that it is in compliance with all applicable laws, regulations and certifications it made on the program forms.

The Applicant is responsible for ensuring that the project is compliant with Prevailing Wage Monitoring and/or Labor Compliance Program requirements at the time construction contracts are executed and/or construction commenced.

The Applicant has requested a Reservation of Funds. Pursuant to School Facility Program Regulation Section 1859.197, the Applicant is required to submit the California Department of Education plan approval and the Division of the State Architect approved plans and specifications to the Office of Public School Construction within 12 months of receiving an Apportionment. If this requirement is not met, the Apportionment will be rescinded without further Board action.

APPLICANT DATA

Application No: 55/61630-00-001
County: Contra Costa
Applicant: Acalanes Union High
Site Name: Las Lomas High

Industry Sector: Health Science and Medical
 Technology
Pathway(s): Patient Care

PROJECT DATA

Type of Project: New Construction
Reservation of Funds: Yes
Loan Requested: No
Qualifying SFP Project: N/A
Number of CTE Classrooms: 1
SFP Classroom Allowance Deduction: N/A

GRANT DATA

<u>Eligible Project Costs (50%)</u>	
Construction:	\$1,410,621.00
Equipment:	150,410.00
Site Development:	54,211.00
SFP Deduction:	0.00
Total State Share (50%)	1,615,242.00
District Share (50%)	1,615,242.00
Total Project Costs	\$3,230,484.00

PROJECT FINANCING

	Fund Code	Proposition	
<u>State Share (50%)</u>			
This Project	951-600	51	\$1,615,242.00
<u>District Share (50%)</u>			
Cash Contribution			1,615,242.00
State Loan			
Total Project Cost			\$3,230,484.00

Funding Source(s): Proposition 51 Bonds/2016-Nov.

Pursuant to the Board's action on March 11, 2009, this application is presented for unfunded approval and placement on the Unfunded List (Lack of AB 55 Loans). This approval does not constitute a guarantee or commitment of future State funding.

Pursuant to School Facility Program Regulation Section 1859.90.4, the applicant is required to submit a signed Grant Agreement for the project prior to or concurrent with a request for the release of funds.

Pursuant to School Facility Program Regulation Section 1859.199, the State portion of any and all project savings realized from the funding of a Career Technical Education Facilities Program project must be returned to the State.

The Applicant shall ensure that it is in compliance with all applicable laws, regulations and certifications it made on the program forms.

The Applicant is responsible for ensuring that the project is compliant with Prevailing Wage Monitoring and/or Labor Compliance Program requirements at the time construction contracts are executed and/or construction commenced.

The Applicant has requested a Reservation of Funds. Pursuant to School Facility Program Regulation Section 1859.197, the Applicant is required to submit the California Department of Education plan approval and the Division of the State Architect approved plans and specifications to the Office of Public School Construction within 12 months of receiving an Apportionment. If this requirement is not met, the Apportionment will be rescinded without further Board action.

APPLICANT DATA

Application No: 55/72686-00-003
County: Yolo
Applicant: Esparto Unified

Site Name: Esparto High
Industry Sector: Hospitality, Tourism, and Recreation
Pathway(s): Food Service and Hospitality

PROJECT DATA

Type of Project: New Construction
Reservation of Funds: Yes
Loan Requested: No
Qualifying SFP Project: N/A
Number of CTE Classrooms: 1
SFP Classroom Allowance Deduction: N/A

GRANT DATA

<u>Eligible Project Costs (50%)</u>	
Construction:	\$ 969,110.00
Equipment:	41,023.00
Site Development:	208,000.00
Project Assistance:	7,615.00
SFP Deduction:	0.00
Total State Share (50%)	1,225,748.00
District Share (50%)	1,225,748.00
Total Project Costs	\$ 2,451,496.00

PROJECT FINANCING

	Fund Code	Proposition	
<u>State Share (50%)</u>			
This Project	951-600	51	\$ 1,225,748.00
<u>District Share (50%)</u>			
Cash Contribution			1,225,748.00
State Loan			
Total Project Cost			\$ 2,451,496.00

Funding Source(s): Proposition 51 Bonds/2016-Nov.

Pursuant to the Board's action on March 11, 2009, this application is presented for unfunded approval and placement on the Unfunded List (Lack of AB 55 Loans). This approval does not constitute a guarantee or commitment of future State funding.

Pursuant to School Facility Program Regulation Section 1859.90.4, the applicant is required to submit a signed Grant Agreement for the project prior to or concurrent with a request for the release of funds.

Pursuant to School Facility Program Regulation Section 1859.199, the State portion of any and all project savings realized from the funding of a Career Technical Education Facilities Program project must be returned to the State.

The Applicant shall ensure that it is in compliance with all applicable laws, regulations and certifications it made on the program forms.

The Applicant is responsible for ensuring that the project is compliant with Prevailing Wage Monitoring and/or Labor Compliance Program requirements at the time construction contracts are executed and/or construction commenced.

The Applicant has requested a Reservation of Funds. Pursuant to School Facility Program Regulation Section 1859.197, the Applicant is required to submit the California Department of Education plan approval and the Division of the State Architect approved plans and specifications to the Office of Public School Construction within 12 months of receiving an Apportionment. If this requirement is not met, the Apportionment will be rescinded without further Board action.

APPLICANT DATA

Application No: 55/73437-00-006
County: Los Angeles
Applicant: Compton Unified
Site Name: Compton High

Industry Sector: Information and Communication Technologies
Pathway(s): Software and Systems Development

PROJECT DATA

Type of Project: New Construction
Reservation of Funds: Yes
Loan Requested: No
Qualifying SFP Project: N/A
Number of CTE Classrooms: 1
SFP Classroom Allowance Deduction: N/A

GRANT DATA

<u>Eligible Project Costs (50%)</u>	
Construction:	\$556,894.00
Equipment:	67,158.00
Site Development:	0.00
SFP Deduction:	0.00
Total State Share (50%)	624,052.00
District Share (50%)	624,052.00
Total Project Costs	\$1,248,104.00

PROJECT FINANCING

	Fund Code	Proposition	
<u>State Share (50%)</u>			
This Project	951-600	51	\$624,052.00
<u>District Share (50%)</u>			
Cash Contribution			624,052.00
State Loan			
Total Project Cost			\$1,248,104.00

Funding Source(s): Proposition 51 Bonds/2016-Nov.

Pursuant to the Board's action on March 11, 2009, this application is presented for unfunded approval and placement on the Unfunded List (Lack of AB 55 Loans). This approval does not constitute a guarantee or commitment of future State funding.

Pursuant to School Facility Program Regulation Section 1859.90.4, the applicant is required to submit a signed Grant Agreement for the project prior to or concurrent with a request for the release of funds.

Pursuant to School Facility Program Regulation Section 1859.199, the State portion of any and all project savings realized from the funding of a Career Technical Education Facilities Program project must be returned to the State.

The Applicant shall ensure that it is in compliance with all applicable laws, regulations and certifications it made on the program forms.

The Applicant is responsible for ensuring that the project is compliant with Prevailing Wage Monitoring and/or Labor Compliance Program requirements at the time construction contracts are executed and/or construction commenced.

The Applicant has requested a Reservation of Funds. Pursuant to School Facility Program Regulation Section 1859.197, the Applicant is required to submit the California Department of Education plan approval and the Division of the State Architect approved plans and specifications to the Office of Public School Construction within 12 months of receiving an Apportionment. If this requirement is not met, the Apportionment will be rescinded without further Board action.

APPLICANT DATA

Application No: 59/68346-00-002
County: San Diego
Applicant: San Dieguito Union High

Site Name: La Costa Canyon High
Industry Sector: Hospitality, Tourism, and Recreation
Pathway(s): Food Service and Hospitality

PROJECT DATA

Type of Project: Modernization
Reservation of Funds: Yes
Loan Requested: No
Qualifying SFP Project: N/A
Number of CTE Classrooms: 1
SFP Classroom Allowance Deduction: N/A

GRANT DATA

Eligible Project Costs (50%)
Construction: \$643,097.00
Equipment: 30,763.00
Site Development: 0.00

Total State Share (50%) 673,860.00
District Share (50%) 673,860.00

Total Project Costs **\$1,347,720.00**

PROJECT FINANCING

	Fund Code	Proposition	
<u>State Share (50%)</u>			
This Project	951-600	51	\$673,860.00
<u>District Share (50%)</u>			
Cash Contribution			673,860.00
State Loan			0.00
Total Project Cost			<u>\$1,347,720.00</u>

Funding Source(s): Proposition 51 Bonds/2016-Nov.

Pursuant to the Board's action on March 11, 2009, this application is presented for unfunded approval and placement on the Unfunded List (Lack of AB 55 Loans). This approval does not constitute a guarantee or commitment of future State funding.

Pursuant to School Facility Program Regulation Section 1859.90.4, the applicant is required to submit a signed Grant Agreement for the project prior to or concurrent with a request for the release of funds.

Pursuant to School Facility Program Regulation Section 1859.199, the State portion of any and all project savings realized from the funding of a Career Technical Education Facilities Program project must be returned to the State.

The Applicant shall ensure that it is in compliance with all applicable laws, regulations and certifications it made on the program forms.

The Applicant is responsible for ensuring that the project is compliant with Prevailing Wage Monitoring and/or Labor Compliance Program requirements at the time construction contracts are executed and/or construction commenced.

The Applicant has requested a Reservation of Funds. Pursuant to School Facility Program Regulation Section 1859.197, the Applicant is required to submit the California Department of Education plan approval and the Division of the State Architect approved plans and specifications to the Office of Public School Construction within 12 months of receiving an Apportionment. If this requirement is not met, the Apportionment will be rescinded without further Board action.

APPLICANT DATA

Application No: 59/75234-00-003
County: Fresno
Applicant: Golden Plains Unified

Site Name: Tranquillity High
Industry Sector: Agriculture and Natural Resources
Pathway(s): Agricultural Mechanics; Animal Science

PROJECT DATA

Type of Project: Modernization
Reservation of Funds: Yes
Loan Requested: No
Qualifying SFP Project: N/A
Number of CTE Classrooms: 3
SFP Classroom Allowance Deduction: N/A

GRANT DATA

Eligible Project Costs (50%)

Construction:	\$1,399,000.00
Equipment:	101,000.00
Site Development:	0.00
SFP Deduction:	0.00
<hr/>	
Total State Share (50%)	1,500,000.00
District Share (50%)	1,500,000.00
<hr/>	
Total Project Costs	\$3,000,000.00

PROJECT FINANCING

	Fund Code	Proposition	
<u>State Share (50%)</u>			
This Project	951-600	51	\$1,500,000.00
<u>District Share (50%)</u>			
Cash Contribution			1,500,000.00
State Loan			
Total Project Cost			<hr/> \$3,000,000.00 <hr/>

Funding Source(s): Proposition 51 Bonds/2016-Nov.

Pursuant to the Board's action on March 11, 2009, this application is presented for unfunded approval and placement on the Unfunded List (Lack of AB 55 Loans). This approval does not constitute a guarantee or commitment of future State funding.

Pursuant to School Facility Program Regulation Section 1859.90.4, the applicant is required to submit a signed Grant Agreement for the project prior to or concurrent with a request for the release of funds.

Pursuant to School Facility Program Regulation Section 1859.199, the State portion of any and all project savings realized from the funding of a Career Technical Education Facilities Program project must be returned to the State.

The Applicant shall ensure that it is in compliance with all applicable laws, regulations and certifications it made on the program forms.

The Applicant is responsible for ensuring that the project is compliant with Prevailing Wage Monitoring and/or Labor Compliance Program requirements at the time construction contracts are executed and/or construction commenced.

The Applicant has requested a Reservation of Funds. Pursuant to School Facility Program Regulation Section 1859.197, the Applicant is required to submit the California Department of Education plan approval and the Division of the State Architect approved plans and specifications to the Office of Public School Construction within 12 months of receiving an Apportionment. If this requirement is not met, the Apportionment will be rescinded without further Board action.

APPLICANT DATA

Application No: 55/76869-00-007
County: Los Angeles
Applicant: Wiseburn Unified

Site Name: Da Vinci Communications High
Industry Sector: Marketing, Sales, and Services
Pathway: Marketing

PROJECT DATA

Type of Project: New Construction
Reservation of Funds: Yes
Loan Requested: No
Qualifying SFP Project: N/A
Number of CTE Classrooms: 1
SFP Classroom Allowance Deduction: N/A

GRANT DATA

<u>Eligible Project Costs (50%)</u>	
Construction:	\$83,649.00
Equipment:	25,232.00
Site Development:	0.00
SFP Deduction:	0.00
Total State Share (50%)	108,881.00
District Share (50%)	108,881.00
Total Project Costs	\$217,762.00

PROJECT FINANCING

	Fund Code	Proposition	
<u>State Share (50%)</u>			
This Project	951-600	51	\$108,881.00
<u>District Share (50%)</u>			
Cash Contribution			108,881.00
State Loan			
Total Project Cost			\$217,762.00

Funding Source(s): Proposition 51 Bonds/2016-Nov.

Pursuant to the Board's action on March 11, 2009, this application is presented for unfunded approval and placement on the Unfunded List (Lack of AB 55 Loans). This approval does not constitute a guarantee or commitment of future State funding.

Pursuant to School Facility Program Regulation Section 1859.90.4, the applicant is required to submit a signed Grant Agreement for the project prior to or concurrent with a request for the release of funds.

Pursuant to School Facility Program Regulation Section 1859.199, the State portion of any and all project savings realized from the funding of a Career Technical Education Facilities Program project must be returned to the State.

The Applicant shall ensure that it is in compliance with all applicable laws, regulations and certifications it made on the program forms.

The Applicant is responsible for ensuring that the project is compliant with Prevailing Wage Monitoring and/or Labor Compliance Program requirements at the time construction contracts are executed and/or construction commenced.

The Applicant has requested a Reservation of Funds. Pursuant to School Facility Program Regulation Section 1859.197, the Applicant is required to submit the California Department of Education plan approval and the Division of the State Architect approved plans and specifications to the Office of Public School Construction within 12 months of receiving an Apportionment. If this requirement is not met, the Apportionment will be rescinded without further Board action.

APPLICANT DATA

Application No: 59/68338-00-029
County: San Diego
Applicant: San Diego Unified

Site Name: Mira Mesa Senior High
Industry Sector: Engineering and Architecture
Pathway(s): Engineering Technology

PROJECT DATA

Type of Project: Modernization
Reservation of Funds: Yes
Loan Requested: No
Qualifying SFP Project: N/A
Number of CTE Classrooms: 1
SFP Classroom Allowance Deduction: N/A

GRANT DATA

<u>Eligible Project Costs (50%)</u>	
Construction:	\$953,877.00
Equipment:	81,103.00
Site Development:	0.00
SFP Deduction:	0.00
Total State Share (50%)	1,034,980.00
District Share (50%)	1,034,980.00
Total Project Costs	\$2,069,960.00

PROJECT FINANCING

	Fund Code	Proposition	
<u>State Share (50%)</u>			
This Project	951-600	51	\$1,034,980.00
<u>District Share (50%)</u>			
Cash Contribution			1,034,980.00
Total Project Cost			\$2,069,960.00

Funding Source(s): Proposition 51 Bonds/2016-Nov.

Pursuant to the Board's action on March 11, 2009, this application is presented for unfunded approval and placement on the Unfunded List (Lack of AB 55 Loans). This approval does not constitute a guarantee or commitment of future State funding.

Pursuant to School Facility Program Regulation Section 1859.90.4, the applicant is required to submit a signed Grant Agreement for the project prior to or concurrent with a request for the release of funds.

Pursuant to School Facility Program Regulation Section 1859.199, the State portion of any and all project savings realized from the funding of a Career Technical Education Facilities Program project must be returned to the State.

The Applicant shall ensure that it is in compliance with all applicable laws, regulations and certifications it made on the program forms.

The Applicant is responsible for ensuring that the project is compliant with Prevailing Wage Monitoring and/or Labor Compliance Program requirements at the time construction contracts are executed and/or construction commenced.

The Applicant has requested a Reservation of Funds. Pursuant to School Facility Program Regulation Section 1859.197, the Applicant is required to submit the California Department of Education plan approval and the Division of the State Architect approved plans and specifications to the Office of Public School Construction within 12 months of receiving an Apportionment. If this requirement is not met, the Apportionment will be rescinded without further Board action.

APPLICANT DATA

Application No: 55/62364-00-001
County: Fresno
Applicant: Parlier Unified
Site Name: Parlier High

Industry Sector: Health Science and Medical
 Technology
Pathway(s): Patient Care

PROJECT DATA

Type of Project: New Construction
Reservation of Funds: Yes
Loan Requested: No
Qualifying SFP Project: N/A
Number of CTE Classrooms: 2
SFP Classroom Allowance Deduction: N/A

GRANT DATA

<u>Eligible Project Costs (50%)</u>	
Construction:	\$1,327,653.00
Equipment:	67,412.00
Site Development:	200,320.00
SFP Deduction:	0.00
Total State Share (50%)	1,595,385.00
District Share (50%)	1,595,385.00
Total Project Costs	\$3,190,770.00

PROJECT FINANCING

	Fund Code	Proposition	
<u>State Share (50%)</u>			
This Project	951-600	51	\$1,595,385.00
<u>District Share (50%)</u>			
Cash Contribution			1,595,385.00
State Loan			
Total Project Cost			\$3,190,770.00

Funding Source(s): Proposition 51 Bonds/2016-Nov.

Pursuant to the Board's action on March 11, 2009, this application is presented for unfunded approval and placement on the Unfunded List (Lack of AB 55 Loans). This approval does not constitute a guarantee or commitment of future State funding.

Pursuant to School Facility Program Regulation Section 1859.90.4, the applicant is required to submit a signed Grant Agreement for the project prior to or concurrent with a request for the release of funds.

Pursuant to School Facility Program Regulation Section 1859.199, the State portion of any and all project savings realized from the funding of a Career Technical Education Facilities Program project must be returned to the State.

The Applicant shall ensure that it is in compliance with all applicable laws, regulations and certifications it made on the program forms.

The Applicant is responsible for ensuring that the project is compliant with Prevailing Wage Monitoring and/or Labor Compliance Program requirements at the time construction contracts are executed and/or construction commenced.

The Applicant has requested a Reservation of Funds. Pursuant to School Facility Program Regulation Section 1859.197, the Applicant is required to submit the California Department of Education plan approval and the Division of the State Architect approved plans and specifications to the Office of Public School Construction within 12 months of receiving an Apportionment. If this requirement is not met, the Apportionment will be rescinded without further Board action.

APPLICANT DATA

Application No: 55/76869-00-006
County: Los Angeles
Applicant: Wiseburn Unified

Site Name: Da Vinci Communications High
Industry Sector: Information and Communication Technologies
Pathway: Software and Systems Development

PROJECT DATA

Type of Project: New Construction
Reservation of Funds: Yes
Loan Requested: No
Qualifying SFP Project: N/A
Number of CTE Classrooms: 1
SFP Classroom Allowance Deduction: N/A

GRANT DATA

Eligible Project Costs (50%)
Construction: \$103,132.00
Equipment: 50,001.00
Site Development: 0.00
SFP Deduction: 0.00

Total State Share (50%) 153,133.00
District Share (50%) 153,133.00

Total Project Costs **\$306,266.00**

PROJECT FINANCING

	Fund Code	Proposition	
<u>State Share (50%)</u>			
This Project	951-600	51	\$153,133.00
<u>District Share (50%)</u>			
Cash Contribution			153,133.00
State Loan			
Total Project Cost			\$306,266.00

Funding Source(s): Proposition 51 Bonds/2016-Nov.

Pursuant to the Board's action on March 11, 2009, this application is presented for unfunded approval and placement on the Unfunded List (Lack of AB 55 Loans). This approval does not constitute a guarantee or commitment of future State funding.

Pursuant to School Facility Program Regulation Section 1859.90.4, the applicant is required to submit a signed Grant Agreement for the project prior to or concurrent with a request for the release of funds.

Pursuant to School Facility Program Regulation Section 1859.199, the State portion of any and all project savings realized from the funding of a Career Technical Education Facilities Program project must be returned to the State.

The Applicant shall ensure that it is in compliance with all applicable laws, regulations and certifications it made on the program forms.

The Applicant is responsible for ensuring that the project is compliant with Prevailing Wage Monitoring and/or Labor Compliance Program requirements at the time construction contracts are executed and/or construction commenced.

The Applicant has requested a Reservation of Funds. Pursuant to School Facility Program Regulation Section 1859.197, the Applicant is required to submit the California Department of Education plan approval and the Division of the State Architect approved plans and specifications to the Office of Public School Construction within 12 months of receiving an Apportionment. If this requirement is not met, the Apportionment will be rescinded without further Board action.

APPLICANT DATA

Application No: 55/75523-00-006
County: Tulare
Applicant: Porterville Unified

Site Name: Monache High
Industry Sector: Agriculture and Natural Resources
Pathway(s): Agricultural Mechanics

PROJECT DATA

Type of Project: New Construction
Reservation of Funds: Yes
Loan Requested: No
Qualifying SFP Project: N/A
Number of CTE Classrooms: 3
SFP Classroom Allowance Deduction: N/A

GRANT DATA

<u>Eligible Project Costs (50%)</u>	
Construction:	\$2,510,465.00
Equipment:	189,563.00
Site Development:	299,972.00
SFP Deduction:	0.00
Total State Share (50%)	3,000,000.00
District Share (50%)	3,000,000.00
Total Project Costs	\$6,000,000.00

PROJECT FINANCING

	Fund Code	Proposition	
<u>State Share (50%)</u>			
This Project	951-600	51	\$3,000,000.00
<u>District Share (50%)</u>			
Cash Contribution			3,000,000.00
State Loan			
Total Project Cost			\$6,000,000.00

Funding Source(s): Proposition 51 Bonds/2016-Nov.

Pursuant to the Board's action on March 11, 2009, this application is presented for unfunded approval and placement on the Unfunded List (Lack of AB 55 Loans). This approval does not constitute a guarantee or commitment of future State funding.

Pursuant to School Facility Program Regulation Section 1859.90.4, the applicant is required to submit a signed Grant Agreement for the project prior to or concurrent with a request for the release of funds.

Pursuant to School Facility Program Regulation Section 1859.199, the State portion of any and all project savings realized from the funding of a Career Technical Education Facilities Program project must be returned to the State.

The Applicant shall ensure that it is in compliance with all applicable laws, regulations and certifications it made on the program forms.

The Applicant is responsible for ensuring that the project is compliant with Prevailing Wage Monitoring and/or Labor Compliance Program requirements at the time construction contracts are executed and/or construction commenced.

The Applicant has requested a Reservation of Funds. Pursuant to School Facility Program Regulation Section 1859.197, the Applicant is required to submit the California Department of Education plan approval and the Division of the State Architect approved plans and specifications to the Office of Public School Construction within 12 months of receiving an Apportionment. If this requirement is not met, the Apportionment will be rescinded without further Board action.

APPLICANT DATA

Application No: 55/10116-00-001
County: Glenn
Applicant: Glenn County Office of Education

Site Name: William Finch
Industry Sector: Arts, Media, and Entertainment
Pathway(s): Design, Visual, and Media Arts

PROJECT DATA

Type of Project: New Construction
Reservation of Funds: Yes
Loan Requested: No
Qualifying SFP Project: N/A
Number of CTE Classrooms: 2
SFP Classroom Allowance Deduction: N/A

GRANT DATA

<u>Eligible Project Costs (50%)</u>	
Construction:	\$900,794.00
Equipment:	0.00
Site Development:	172,669.00
SFP Deduction:	0.00
Total State Share (50%)	1,073,463.00
District Share (50%)	1,073,463.00
Total Project Costs	\$2,146,926.00

PROJECT FINANCING

	Fund Code	Proposition	
<u>State Share (50%)</u>			
This Project	951-600	51	\$1,073,463.00
<u>District Share (50%)</u>			
Cash Contribution			1,073,463.00
State Loan			0.00
Total Project Cost			\$2,146,926.00

Funding Source(s): Proposition 51 Bonds/2016-Nov.

Pursuant to the Board's action on March 11, 2009, this application is presented for unfunded approval and placement on the Unfunded List (Lack of AB 55 Loans). This approval does not constitute a guarantee or commitment of future State funding.

Pursuant to School Facility Program Regulation Section 1859.90.4, the applicant is required to submit a signed Grant Agreement for the project prior to or concurrent with a request for the release of funds.

Pursuant to School Facility Program Regulation Section 1859.199, the State portion of any and all project savings realized from the funding of a Career Technical Education Facilities Program project must be returned to the State.

The Applicant shall ensure that it is in compliance with all applicable laws, regulations and certifications it made on the program forms.

The Applicant is responsible for ensuring that the project is compliant with Prevailing Wage Monitoring and/or Labor Compliance Program requirements at the time construction contracts are executed and/or construction commenced.

The Applicant has requested a Reservation of Funds. Pursuant to School Facility Program Regulation Section 1859.197, the Applicant is required to submit the California Department of Education plan approval and the Division of the State Architect approved plans and specifications to the Office of Public School Construction within 12 months of receiving an Apportionment. If this requirement is not met, the Apportionment will be rescinded without further Board action.

APPLICANT DATA

Application No: 55/68452-00-006
County: San Diego
Applicant: Vista Unified
Site Name: Rancho Buena Vista High

Industry Sector: Building and Construction
Pathway(s): Residential and Commercial Construction

PROJECT DATA

Type of Project: New Construction
Reservation of Funds: Yes
Loan Requested: No
Qualifying SFP Project: N/A
Number of CTE Classrooms: 2
SFP Classroom Allowance Deduction: N/A

GRANT DATA

<u>Eligible Project Costs (50%)</u>	
Construction:	\$1,339,592.00
Equipment:	35,322.00
Site Development:	0.00
SFP Deduction:	0.00
Total State Share (50%)	1,374,914.00
District Share (50%)	1,374,914.00
Total Project Costs	\$2,749,828.00

PROJECT FINANCING

	Fund Code	Proposition	
<u>State Share (50%)</u>			
This Project	951-600	51	\$1,374,914.00
<u>District Share (50%)</u>			
Cash Contribution			1,374,914.00
State Loan			
Total Project Cost			\$2,749,828.00

Funding Source(s): Proposition 51 Bonds/2016-Nov.

Pursuant to the Board's action on March 11, 2009, this application is presented for unfunded approval and placement on the Unfunded List (Lack of AB 55 Loans). This approval does not constitute a guarantee or commitment of future State funding.

Pursuant to School Facility Program Regulation Section 1859.90.4, the applicant is required to submit a signed Grant Agreement for the project prior to or concurrent with a request for the release of funds.

Pursuant to School Facility Program Regulation Section 1859.199, the State portion of any and all project savings realized from the funding of a Career Technical Education Facilities Program project must be returned to the State.

The Applicant shall ensure that it is in compliance with all applicable laws, regulations and certifications it made on the program forms.

The Applicant is responsible for ensuring that the project is compliant with Prevailing Wage Monitoring and/or Labor Compliance Program requirements at the time construction contracts are executed and/or construction commenced.

The Applicant has requested a Reservation of Funds. Pursuant to School Facility Program Regulation Section 1859.197, the Applicant is required to submit the California Department of Education plan approval and the Division of the State Architect approved plans and specifications to the Office of Public School Construction within 12 months of receiving an Apportionment. If this requirement is not met, the Apportionment will be rescinded without further Board action.

APPLICANT DATA

Application No: 59/68346-00-003
County: San Diego
Applicant: San Dieguito Union High

Site Name: Torrey Pines High
Industry Sector: Engineering and Architecture
Pathway(s): Engineering Design

PROJECT DATA

Type of Project: Modernization
Reservation of Funds: Yes
Loan Requested: No
Qualifying SFP Project: N/A
Number of CTE Classrooms: 1
SFP Classroom Allowance Deduction: N/A

GRANT DATA

<u>Eligible Project Costs (50%)</u>	
Construction:	\$953,955.00
Equipment:	113,880.00
Site Development:	0.00
Total State Share (50%)	1,067,835.00
District Share (50%)	1,067,835.00
Total Project Costs	\$2,135,670.00

PROJECT FINANCING

	Fund Code	Proposition	
<u>State Share (50%)</u>			
This Project	951-600	51	\$1,067,835.00
<u>District Share (50%)</u>			
Cash Contribution			1,067,835.00
State Loan			0.00
Total Project Cost			\$2,135,670.00

Funding Source(s): Proposition 51 Bonds/2016-Nov.

Pursuant to the Board's action on March 11, 2009, this application is presented for unfunded approval and placement on the Unfunded List (Lack of AB 55 Loans). This approval does not constitute a guarantee or commitment of future State funding.

Pursuant to School Facility Program Regulation Section 1859.90.4, the applicant is required to submit a signed Grant Agreement for the project prior to or concurrent with a request for the release of funds.

Pursuant to School Facility Program Regulation Section 1859.199, the State portion of any and all project savings realized from the funding of a Career Technical Education Facilities Program project must be returned to the State.

The Applicant shall ensure that it is in compliance with all applicable laws, regulations and certifications it made on the program forms.

The Applicant is responsible for ensuring that the project is compliant with Prevailing Wage Monitoring and/or Labor Compliance Program requirements at the time construction contracts are executed and/or construction commenced.

The Applicant has requested a Reservation of Funds. Pursuant to School Facility Program Regulation Section 1859.197, the Applicant is required to submit the California Department of Education plan approval and the Division of the State Architect approved plans and specifications to the Office of Public School Construction within 12 months of receiving an Apportionment. If this requirement is not met, the Apportionment will be rescinded without further Board action.

APPLICANT DATA

Application No: 55/70706-00-001
County: Sonoma
Applicant: Geyserville Unified

Site Name: Geyserville New Tech Academy
Industry Sector: Agriculture and Natural Resources
Pathway(s): Agricultural Mechanics, Agriscience

PROJECT DATA

Type of Project: New Construction
Reservation of Funds: Yes
Loan Requested: No
Qualifying SFP Project: N/A
Number of CTE Classrooms: 3
SFP Classroom Allowance Deduction: N/A

GRANT DATA

<u>Eligible Project Costs (50%)</u>	
Construction:	\$ 1,286,361.00
Equipment:	217,970.00
Site Development:	494,094.00
Project Assistance:	7,615.00
SFP Deduction:	0.00
Total State Share (50%)	2,006,040.00
District Share (50%)	2,006,040.00
Total Project Costs	\$ 4,012,080.00

PROJECT FINANCING

	Fund Code	Proposition	
<u>State Share (50%)</u>			
This Project	951-600	51	\$ 2,006,040.00
<u>District Share (50%)</u>			
Cash Contribution			2,006,040.00
State Loan			
Total Project Cost			\$ 4,012,080.00

Funding Source(s): Proposition 51 Bonds/2016-Nov.

Pursuant to the Board's action on March 11, 2009, this application is presented for unfunded approval and placement on the Unfunded List (Lack of AB 55 Loans). This approval does not constitute a guarantee or commitment of future State funding.

Pursuant to School Facility Program Regulation Section 1859.90.4, the applicant is required to submit a signed Grant Agreement for the project prior to or concurrent with a request for the release of funds.

Pursuant to School Facility Program Regulation Section 1859.199, the State portion of any and all project savings realized from the funding of a Career Technical Education Facilities Program project must be returned to the State.

The Applicant shall ensure that it is in compliance with all applicable laws, regulations and certifications it made on the program forms.

The Applicant is responsible for ensuring that the project is compliant with Prevailing Wage Monitoring and/or Labor Compliance Program requirements at the time construction contracts are executed and/or construction commenced.

The Applicant has requested a Reservation of Funds. Pursuant to School Facility Program Regulation Section 1859.197, the Applicant is required to submit the California Department of Education plan approval and the Division of the State Architect approved plans and specifications to the Office of Public School Construction within 12 months of receiving an Apportionment. If this requirement is not met, the Apportionment will be rescinded without further Board action.

APPLICANT DATA

Application No: 55/64774-00-001
County: Los Angeles
Applicant: Lynwood Unified

Site Name: Marco Antonio Firebaugh High
Industry Sector: Health Science & Medical Tech
Pathway(s): Patient Care

PROJECT DATA

Type of Project: New Construction
Reservation of Funds: Yes
Loan Requested: No
Qualifying SFP Project: N/A
Number of CTE Classrooms: 1
SFP Classroom Allowance Deduction: N/A

GRANT DATA

<u>Eligible Project Costs (50%)</u>	
Construction:	\$345,527.00
Equipment:	114,134.00
Site Development:	140,339.00
SFP Deduction:	0.00
Total State Share (50%)	600,000.00
District Share (50%)	600,000.00
Total Project Costs	\$1,200,000.00

PROJECT FINANCING

	Fund Code	Proposition	
<u>State Share (50%)</u>			
This Project	951-600	51	\$600,000.00
<u>District Share (50%)</u>			
Cash Contribution			600,000.00
State Loan			
Total Project Cost			\$1,200,000.00

Funding Source(s): Proposition 51 Bonds/2016-Nov.

Pursuant to the Board's action on March 11, 2009, this application is presented for unfunded approval and placement on the Unfunded List (Lack of AB 55 Loans). This approval does not constitute a guarantee or commitment of future State funding.

Pursuant to School Facility Program Regulation Section 1859.90.4, the applicant is required to submit a signed Grant Agreement for the project prior to or concurrent with a request for the release of funds.

Pursuant to School Facility Program Regulation Section 1859.199, the State portion of any and all project savings realized from the funding of a Career Technical Education Facilities Program project must be returned to the State.

The Applicant shall ensure that it is in compliance with all applicable laws, regulations and certifications it made on the program forms.

The Applicant is responsible for ensuring that the project is compliant with Prevailing Wage Monitoring and/or Labor Compliance Program requirements at the time construction contracts are executed and/or construction commenced.

The Applicant has requested a Reservation of Funds. Pursuant to School Facility Program Regulation Section 1859.197, the Applicant is required to submit the California Department of Education plan approval and the Division of the State Architect approved plans and specifications to the Office of Public School Construction within 12 months of receiving an Apportionment. If this requirement is not met, the Apportionment will be rescinded without further Board action.

APPLICANT DATA

Application No: 59/68338-00-024
County: San Diego
Applicant: San Diego Unified

Site Name: Serra Senior High
Industry Sector: Arts, Media, and Entertainment
Pathway(s): Design, Visual, and Media Arts

PROJECT DATA

Type of Project: Modernization
Reservation of Funds: Yes
Loan Requested: No
Qualifying SFP Project: N/A
Number of CTE Classrooms: 1
SFP Classroom Allowance Deduction: N/A

GRANT DATA

Eligible Project Costs (50%)
Construction: \$1,085,765.00
Equipment: 84,296.00
Site Development: 0.00
SFP Deduction: 0.00

Total State Share (50%) 1,170,061.00
District Share (50%) 1,170,061.00

Total Project Costs **\$2,340,122.00**

PROJECT FINANCING

	Fund Code	Proposition	
<u>State Share (50%)</u>			
This Project	951-600	51	\$1,170,061.00
<u>District Share (50%)</u>			
Cash Contribution			1,170,061.00
State Loan			0.00
Total Project Cost			\$2,340,122.00

Funding Source(s): Proposition 51 Bonds/2016-Nov.

Pursuant to the Board's action on March 11, 2009, this application is presented for unfunded approval and placement on the Unfunded List (Lack of AB 55 Loans). This approval does not constitute a guarantee or commitment of future State funding.

Pursuant to School Facility Program Regulation Section 1859.90.4, the applicant is required to submit a signed Grant Agreement for the project prior to or concurrent with a request for the release of funds.

Pursuant to School Facility Program Regulation Section 1859.199, the State portion of any and all project savings realized from the funding of a Career Technical Education Facilities Program project must be returned to the State.

The Applicant shall ensure that it is in compliance with all applicable laws, regulations and certifications it made on the program forms.

The Applicant is responsible for ensuring that the project is compliant with Prevailing Wage Monitoring and/or Labor Compliance Program requirements at the time construction contracts are executed and/or construction commenced.

The Applicant has requested a Reservation of Funds. Pursuant to School Facility Program Regulation Section 1859.197, the Applicant is required to submit the California Department of Education plan approval and the Division of the State Architect approved plans and specifications to the Office of Public School Construction within 12 months of receiving an Apportionment. If this requirement is not met, the Apportionment will be rescinded without further Board action.

APPLICANT DATA

Application No: 59/61820-00-002
County: Del Norte
Applicant: Del Norte County Unified

Site Name: Del Norte High
Industry Sector: Manufacturing and Product Development
Pathway: Welding and Materials Joining

PROJECT DATA

Type of Project: Modernization
Reservation of Funds: Yes
Loan Requested: No
Qualifying SFP Project: 58/61820-00-008
Number of CTE Classrooms: 2
SFP Classroom Allowance Deduction: N/A

GRANT DATA

Eligible Project Costs (50%)
Construction: \$183,311.00
Equipment: 0.00
Site Development: 0.00
SFP Deduction: 0.00

Total State Share (50%) 183,311.00
District Share (50%) 183,311.00

Total Project Costs **\$366,622.00**

PROJECT FINANCING

	Fund Code	Proposition	
<u>State Share (50%)</u>			
This Project	951-600	51	\$183,311.00
<u>District Share (50%)</u>			
Cash Contribution			183,311.00
State Loan			
Total Project Cost			\$366,622.00

Funding Source(s): Proposition 51 Bonds/2016-Nov.

Pursuant to the Board's action on March 11, 2009, this application is presented for unfunded approval and placement on the Unfunded List (Lack of AB 55 Loans). This approval does not constitute a guarantee or commitment of future State funding.

Pursuant to School Facility Program Regulation Section 1859.90.4, the applicant is required to submit a signed Grant Agreement for the project prior to or concurrent with a request for the release of funds.

Pursuant to School Facility Program Regulation Section 1859.199, the State portion of any and all project savings realized from the funding of a Career Technical Education Facilities Program project must be returned to the State.

The Applicant shall ensure that it is in compliance with all applicable laws, regulations and certifications it made on the program forms.

The Applicant is responsible for ensuring that the project is compliant with Prevailing Wage Monitoring and/or Labor Compliance Program requirements at the time construction contracts are executed and/or construction commenced.

The Applicant has requested a Reservation of Funds. Pursuant to School Facility Program Regulation Section 1859.197, the Applicant is required to submit the California Department of Education plan approval and the Division of the State Architect approved plans and specifications to the Office of Public School Construction within 12 months of receiving an Apportionment. If this requirement is not met, the Apportionment will be rescinded without further Board action.

Pursuant to SFP Regulation Sections 1859.193 and 1859.193.1, the District has combined this application with a qualifying SFP application. If the SFP project apportionment is rescinded, this apportionment must also be rescinded.

APPLICANT DATA

Application No: 55/68452-00-005
County: San Diego
Applicant: Vista Unified
Site Name: Rancho Buena Vista High

Industry Sector: Manufacturing and Product Development
Pathway(s): Machining and Forming Technologies

PROJECT DATA

Type of Project: New Construction
Reservation of Funds: Yes
Loan Requested: No
Qualifying SFP Project: N/A
Number of CTE Classrooms: 2
SFP Classroom Allowance Deduction: N/A

GRANT DATA

<u>Eligible Project Costs (50%)</u>	
Construction:	\$1,339,592.00
Equipment:	35,322.00
Site Development:	0.00
SFP Deduction:	0.00
Total State Share (50%)	1,374,914.00
District Share (50%)	1,374,914.00
Total Project Costs	\$2,749,828.00

PROJECT FINANCING

	Fund Code	Proposition	
<u>State Share (50%)</u>			
This Project	951-600	51	\$1,374,914.00
<u>District Share (50%)</u>			
Cash Contribution			1,374,914.00
State Loan			
Total Project Cost			\$2,749,828.00

Funding Source(s): Proposition 51 Bonds/2016-Nov.

Pursuant to the Board's action on March 11, 2009, this application is presented for unfunded approval and placement on the Unfunded List (Lack of AB 55 Loans). This approval does not constitute a guarantee or commitment of future State funding.

Pursuant to School Facility Program Regulation Section 1859.90.4, the applicant is required to submit a signed Grant Agreement for the project prior to or concurrent with a request for the release of funds.

Pursuant to School Facility Program Regulation Section 1859.199, the State portion of any and all project savings realized from the funding of a Career Technical Education Facilities Program project must be returned to the State.

The Applicant shall ensure that it is in compliance with all applicable laws, regulations and certifications it made on the program forms.

The Applicant is responsible for ensuring that the project is compliant with Prevailing Wage Monitoring and/or Labor Compliance Program requirements at the time construction contracts are executed and/or construction commenced.

The Applicant has requested a Reservation of Funds. Pursuant to School Facility Program Regulation Section 1859.197, the Applicant is required to submit the California Department of Education plan approval and the Division of the State Architect approved plans and specifications to the Office of Public School Construction within 12 months of receiving an Apportionment. If this requirement is not met, the Apportionment will be rescinded without further Board action.

APPLICANT DATA

Application No: 59/68338-00-033
County: San Diego
Applicant: San Diego Unified
Site Name: Hoover Senior High

Industry Sector: Health Science and Medical
 Technology
Pathway(s): Patient Care

PROJECT DATA

Type of Project: Modernization
Reservation of Funds: Yes
Loan Requested: No
Qualifying SFP Project: N/A
Number of CTE Classrooms: 1
SFP Classroom Allowance Deduction: N/A

GRANT DATA

<u>Eligible Project Costs (50%)</u>	
Construction:	\$902,685.00
Equipment:	59,577.00
Site Development:	0.00
SFP Deduction:	0.00
Total State Share (50%)	962,262.00
District Share (50%)	962,262.00
Total Project Costs	\$1,924,524.00

PROJECT FINANCING

	Fund Code	Proposition	
<u>State Share (50%)</u>			
This Project	951-600	51	\$ 962,262.00
<u>District Share (50%)</u>			
Cash Contribution			962,262.00
State Loan			0.00
Total Project Cost			\$1,924,524.00

Funding Source(s): Proposition 51 Bonds/2016-Nov.

Pursuant to the Board's action on March 11, 2009, this application is presented for unfunded approval and placement on the Unfunded List (Lack of AB 55 Loans). This approval does not constitute a guarantee or commitment of future State funding.

Pursuant to School Facility Program Regulation Section 1859.90.4, the applicant is required to submit a signed Grant Agreement for the project prior to or concurrent with a request for the release of funds.

Pursuant to School Facility Program Regulation Section 1859.199, the State portion of any and all project savings realized from the funding of a Career Technical Education Facilities Program project must be returned to the State.

The Applicant shall ensure that it is in compliance with all applicable laws, regulations and certifications it made on the program forms.

The Applicant is responsible for ensuring that the project is compliant with Prevailing Wage Monitoring and/or Labor Compliance Program requirements at the time construction contracts are executed and/or construction commenced.

The Applicant has requested a Reservation of Funds. Pursuant to School Facility Program Regulation Section 1859.197, the Applicant is required to submit the California Department of Education plan approval and the Division of the State Architect approved plans and specifications to the Office of Public School Construction within 12 months of receiving an Apportionment. If this requirement is not met, the Apportionment will be rescinded without further Board action.

APPLICANT DATA

Application No: 55/75523-00-007
County: Tulare
Applicant: Porterville Unified

Site Name: Strathmore High
Industry Sector: Agriculture and Natural Resources
Pathway: Plant and Soil Science

PROJECT DATA

Type of Project: New Construction
Reservation of Funds: Yes
Loan Requested: No
Qualifying SFP Project: N/A
Number of CTE Classrooms: 8
SFP Classroom Allowance Deduction: N/A

GRANT DATA

<u>Eligible Project Costs (50%)</u>	
Construction:	\$2,890,808.00
Equipment:	54,977.00
Site Development:	54,215.00
SFP Deduction:	0.00
Total State Share (50%)	3,000,000.00
District Share (50%)	3,000,000.00
Total Project Costs	\$6,000,000.00

PROJECT FINANCING

	Fund Code	Proposition	
<u>State Share (50%)</u>			
This Project	951-600	51	\$3,000,000.00
<u>District Share (50%)</u>			
Cash Contribution			3,000,000.00
State Loan			
Total Project Cost			\$6,000,000.00

Funding Source(s): Proposition 51 Bonds/2016-Nov.

Pursuant to the Board's action on March 11, 2009, this application is presented for unfunded approval and placement on the Unfunded List (Lack of AB 55 Loans). This approval does not constitute a guarantee or commitment of future State funding.

Pursuant to School Facility Program Regulation Section 1859.90.4, the applicant is required to submit a signed Grant Agreement for the project prior to or concurrent with a request for the release of funds.

Pursuant to School Facility Program Regulation Section 1859.199, the State portion of any and all project savings realized from the funding of a Career Technical Education Facilities Program project must be returned to the State.

The Applicant shall ensure that it is in compliance with all applicable laws, regulations and certifications it made on the program forms.

The Applicant is responsible for ensuring that the project is compliant with Prevailing Wage Monitoring and/or Labor Compliance Program requirements at the time construction contracts are executed and/or construction commenced.

The Applicant has requested a Reservation of Funds. Pursuant to School Facility Program Regulation Section 1859.197, the Applicant is required to submit the California Department of Education plan approval and the Division of the State Architect approved plans and specifications to the Office of Public School Construction within 12 months of receiving an Apportionment. If this requirement is not met, the Apportionment will be rescinded without further Board action.

APPLICANT DATA

Application No: 55/61796-01-005	Site Name: De Anza Senior High
County: Contra Costa	Industry Sector: Public Services
Applicant: West Contra Costa Unified	Pathway(s): Legal Practices

PROJECT DATA

Type of Project:	New Construction
Reservation of Funds:	Yes
Loan Requested:	No
Qualifying SFP Project:	N/A
Number of CTE Classrooms:	2
SFP Classroom Allowance Deduction:	N/A

GRANT DATA

<u>Eligible Project Costs (50%)</u>	
Construction:	\$976,905.00
Equipment:	0.00
Site Development:	371,529.00
SFP Deduction:	0.00
Total State Share (50%)	1,348,434.00
District Share (50%)	1,348,434.00
Total Project Costs	\$2,696,868.00

PROJECT FINANCING

	Fund Code	Proposition	
<u>State Share (50%)</u>			
This Project	951-600	51	\$1,348,434.00
<u>District Share (50%)</u>			
Cash Contribution			1,348,434.00
State Loan			
Total Project Cost			\$2,696,868.00

Funding Source(s): Proposition 51 Bonds/2016-Nov.

Pursuant to the Board's action on March 11, 2009, this application is presented for unfunded approval and placement on the Unfunded List (Lack of AB 55 Loans). This approval does not constitute a guarantee or commitment of future State funding.

Pursuant to School Facility Program Regulation Section 1859.90.4, the applicant is required to submit a signed Grant Agreement for the project prior to or concurrent with a request for the release of funds.

Pursuant to School Facility Program Regulation Section 1859.199, the State portion of any and all project savings realized from the funding of a Career Technical Education Facilities Program project must be returned to the State.

The Applicant shall ensure that it is in compliance with all applicable laws, regulations and certifications it made on the program forms.

The Applicant is responsible for ensuring that the project is compliant with Prevailing Wage Monitoring and/or Labor Compliance Program requirements at the time construction contracts are executed and/or construction commenced.

The Applicant has requested a Reservation of Funds. Pursuant to School Facility Program Regulation Section 1859.197, the Applicant is required to submit the California Department of Education plan approval and the Division of the State Architect approved plans and specifications to the Office of Public School Construction within 12 months of receiving an Apportionment. If this requirement is not met, the Apportionment will be rescinded without further Board action.

APPLICANT DATA

Application No: 59/68478-27-001
County: San Francisco
Applicant: San Francisco Unified

Site Name: Marshall (Thurgood) Academic High
Industry Sector: Hospitality, Tourism, and Recreation
Pathway(s): Food Service and Hospitality

PROJECT DATA

Type of Project: Modernization
Reservation of Funds: Yes
Loan Requested: No
Qualifying SFP Project: n/a
Number of CTE Classrooms: 1
SFP Classroom Allowance Deduction: n/a

GRANT DATA

<u>Eligible Project Costs (50%)</u>	
Construction:	\$1,063,393.00
Equipment:	183,148.00
Site Development:	0.00
SFP Deduction:	0.00
Total State Share (50%)	1,246,541.00
District Share (50%)	1,246,541.00
Total Project Costs	\$2,493,082.00

PROJECT FINANCING

	Fund Code	Proposition	
<u>State Share (50%)</u>			
This Project	951-600	51	\$1,246,541.00
<u>District Share (50%)</u>			
Cash Contribution			1,246,541.00
State Loan			0.00
Total Project Cost			\$2,493,082.00

Funding Source(s): Proposition 51 Bonds/2016-Nov.

Pursuant to the Board's action on March 11, 2009, this application is presented for unfunded approval and placement on the Unfunded List (Lack of AB 55 Loans). This approval does not constitute a guarantee or commitment of future State funding.

Pursuant to School Facility Program Regulation Section 1859.90.4, the applicant is required to submit a signed Grant Agreement for the project prior to or concurrent with a request for the release of funds.

Pursuant to School Facility Program Regulation Section 1859.199, the State portion of any and all project savings realized from the funding of a Career Technical Education Facilities Program project must be returned to the State.

The Applicant shall ensure that it is in compliance with all applicable laws, regulations and certifications it made on the program forms.

The Applicant is responsible for ensuring that the project is compliant with Prevailing Wage Monitoring and/or Labor Compliance Program requirements at the time construction contracts are executed and/or construction commenced.

The Applicant has requested a Reservation of Funds. Pursuant to School Facility Program Regulation Section 1859.197, the Applicant is required to submit the California Department of Education plan approval and the Division of the State Architect approved plans and specifications to the Office of Public School Construction within 12 months of receiving an Apportionment. If this requirement is not met, the Apportionment will be rescinded without further Board action.

APPLICANT DATA

Application No: 55/65136-00-003	Site Name: Castaic High
County: Los Angeles	Industry Sector: Arts, Media, and Entertainment
Applicant: William S. Hart Union High	Pathway(s): Production and Managerial Arts

PROJECT DATA

Type of Project:	New Construction
Reservation of Funds:	Yes
Loan Requested:	No
Qualifying SFP Project:	50/65136-00-012
Number of CTE Classrooms:	2
SFP Classroom Allowance Deduction:	\$389,760.00

GRANT DATA

<u>Eligible Project Costs (50%)</u>	
Construction:	\$532,351.00
Equipment:	318,872.00
Site Development:	0.00
SFP Deduction:	(389,760.00)
Total State Share (50%)	461,463.00
District Share (50%)	461,463.00
Total Project Costs	\$922,926.00

PROJECT FINANCING

	Fund Code	Proposition	
<u>State Share (50%)</u>			
This Project	951-600	51	\$461,463.00
<u>District Share (50%)</u>			
Cash Contribution			461,463.00
State Loan			0.00
Total Project Cost			\$922,926.00

Funding Source(s): Proposition 51 Bonds/2016-Nov.

Pursuant to the Board's action on March 11, 2009, this application is presented for unfunded approval and placement on the Unfunded List (Lack of AB 55 Loans). This approval does not constitute a guarantee or commitment of future State funding.

Pursuant to School Facility Program Regulation Section 1859.90.4, the applicant is required to submit a signed Grant Agreement for the project prior to or concurrent with a request for the release of funds.

Pursuant to School Facility Program Regulation Section 1859.199, the State portion of any and all project savings realized from the funding of a Career Technical Education Facilities Program project must be returned to the State.

The Applicant shall ensure that it is in compliance with all applicable laws, regulations and certifications it made on the program forms.

The Applicant is responsible for ensuring that the project is compliant with Prevailing Wage Monitoring and/or Labor Compliance Program requirements at the time construction contracts are executed and/or construction commenced.

The Applicant has requested a Reservation of Funds. Pursuant to School Facility Program Regulation Section 1859.197, the Applicant is required to submit the California Department of Education plan approval and the Division of the State Architect approved plans and specifications to the Office of Public School Construction within 12 months of receiving an Apportionment. If this requirement is not met, the Apportionment will be rescinded without further Board action.

Pursuant to SFP Regulation Sections 1859.193 and 1859.193.1, the District has combined this application with a qualifying SFP application. If the SFP project apportionment is rescinded, this apportionment must also be rescinded.

APPLICANT DATA

Application No: 55/73924-00-002
County: Orange
Applicant: Los Alamitos Unified
Site Name: Los Alamitos High

Industry Sector: Information and Communication Technologies
Pathway(s): Information Support and Services; Software and Systems Development

PROJECT DATA

Type of Project: New Construction
Reservation of Funds: Yes
Loan Requested: No
Qualifying SFP Project: n/a
Number of CTE Classrooms: 2
SFP Classroom Allowance Deduction: n/a

GRANT DATA

<u>Eligible Project Costs (50%)</u>	
Construction:	\$929,410.00
Equipment:	137,601.00
Site Development:	105,548.00
SFP Deduction:	0.00
Total State Share (50%)	1,172,559.00
District Share (50%)	1,172,559.00
Total Project Costs	\$2,345,118.00

PROJECT FINANCING

	Fund Code	Proposition	
<u>State Share (50%)</u>			
This Project	951-600	51	\$1,172,559.00
<u>District Share (50%)</u>			
Cash Contribution			1,172,559.00
State Loan			0.00
Total Project Cost			\$2,345,118.00

Funding Source(s): Proposition 51 Bonds/2016-Nov.

Pursuant to the Board's action on March 11, 2009, this application is presented for unfunded approval and placement on the Unfunded List (Lack of AB 55 Loans). This approval does not constitute a guarantee or commitment of future State funding.

Pursuant to School Facility Program Regulation Section 1859.90.4, the applicant is required to submit a signed Grant Agreement for the project prior to or concurrent with a request for the release of funds.

Pursuant to School Facility Program Regulation Section 1859.199, the State portion of any and all project savings realized from the funding of a Career Technical Education Facilities Program project must be returned to the State.

The Applicant shall ensure that it is in compliance with all applicable laws, regulations and certifications it made on the program forms.

The Applicant is responsible for ensuring that the project is compliant with Prevailing Wage Monitoring and/or Labor Compliance Program requirements at the time construction contracts are executed and/or construction commenced.

The Applicant has requested a Reservation of Funds. Pursuant to School Facility Program Regulation Section 1859.197, the Applicant is required to submit the California Department of Education plan approval and the Division of the State Architect approved plans and specifications to the Office of Public School Construction within 12 months of receiving an Apportionment. If this requirement is not met, the Apportionment will be rescinded without further Board action.

APPLICANT DATA

Application No: 55/75101-00-008
County: Alameda
Applicant: Pleasanton Unified

Site Name: Foothill High
Industry Sector: Health Science and Medical Technology
Pathway(s): Patient Care

PROJECT DATA

Type of Project: New Construction
Reservation of Funds: Yes
Loan Requested: No
Qualifying SFP Project: N/A
Number of CTE Classrooms: 2
SFP Classroom Allowance Deduction: N/A

GRANT DATA

<u>Eligible Project Costs (50%)</u>	
Construction:	\$2,800,251.00
Equipment:	0.00
Site Development:	199,749.00
SFP Deduction:	0.00
Total State Share (50%)	3,000,000.00
District Share (50%)	3,000,000.00
Total Project Costs	\$6,000,000.00

PROJECT FINANCING

	Fund Code	Proposition	
<u>State Share (50%)</u>			
This Project	951-600	51	\$3,000,000.00
<u>District Share (50%)</u>			
Cash Contribution			3,000,000.00
State Loan			
Total Project Cost			\$6,000,000.00

Funding Source(s): Proposition 51 Bonds/2016-Nov.

Pursuant to the Board's action on March 11, 2009, this application is presented for unfunded approval and placement on the Unfunded List (Lack of AB 55 Loans). This approval does not constitute a guarantee or commitment of future State funding.

Pursuant to School Facility Program Regulation Section 1859.90.4, the applicant is required to submit a signed Grant Agreement for the project prior to or concurrent with a request for the release of funds.

Pursuant to School Facility Program Regulation Section 1859.199, the State portion of any and all project savings realized from the funding of a Career Technical Education Facilities Program project must be returned to the State.

The Applicant shall ensure that it is in compliance with all applicable laws, regulations and certifications it made on the program forms.

The Applicant is responsible for ensuring that the project is compliant with Prevailing Wage Monitoring and/or Labor Compliance Program requirements at the time construction contracts are executed and/or construction commenced.

The Applicant has requested a Reservation of Funds. Pursuant to School Facility Program Regulation Section 1859.197, the Applicant is required to submit the California Department of Education plan approval and the Division of the State Architect approved plans and specifications to the Office of Public School Construction within 12 months of receiving an Apportionment. If this requirement is not met, the Apportionment will be rescinded without further Board action.

APPLICANT DATA

Application No: 55/66944-00-009
County: Placer
Applicant: Tahoe-Truckee Unified

Site Name: Sierra Continuation High
Industry Sector: Public Services
Pathway(s): Emergency Response

PROJECT DATA

Type of Project: New Construction
Reservation of Funds: Yes
Loan Requested: No
Qualifying SFP Project: N/A
Number of CTE Classrooms: 2
SFP Classroom Allowance Deduction: N/A

GRANT DATA

<u>Eligible Project Costs (50%)</u>	
Construction:	\$196,473.00
Equipment:	18,750.00
Site Development:	45,312.00
SFP Deduction:	0.00
Total State Share (50%)	260,535.00
District Share (50%)	260,535.00
Total Project Costs	\$521,070.00

PROJECT FINANCING

	Fund Code	Proposition	
<u>State Share (50%)</u>			
This Project	951-600	51	\$260,535.00
<u>District Share (50%)</u>			
Cash Contribution			260,535.00
State Loan			
Total Project Cost			\$521,070.00

Funding Source(s): Proposition 51 Bonds/2016-Nov.

Pursuant to the Board's action on March 11, 2009, this application is presented for unfunded approval and placement on the Unfunded List (Lack of AB 55 Loans). This approval does not constitute a guarantee or commitment of future State funding.

Pursuant to School Facility Program Regulation Section 1859.90.4, the applicant is required to submit a signed Grant Agreement for the project prior to or concurrent with a request for the release of funds.

Pursuant to School Facility Program Regulation Section 1859.199, the State portion of any and all project savings realized from the funding of a Career Technical Education Facilities Program project must be returned to the State.

The Applicant shall ensure that it is in compliance with all applicable laws, regulations and certifications it made on the program forms.

The Applicant is responsible for ensuring that the project is compliant with Prevailing Wage Monitoring and/or Labor Compliance Program requirements at the time construction contracts are executed and/or construction commenced.

The Applicant has requested a Reservation of Funds. Pursuant to School Facility Program Regulation Section 1859.197, the Applicant is required to submit the California Department of Education plan approval and the Division of the State Architect approved plans and specifications to the Office of Public School Construction within 12 months of receiving an Apportionment. If this requirement is not met, the Apportionment will be rescinded without further Board action.

APPLICANT DATA

Application No: 55/73973-00-003
County: Sacramento
Applicant: Center Joint Unified
Site Name: Center High

Industry Sector: Information and Communication Technologies
Pathway(s): Software and Systems Development

PROJECT DATA

Type of Project: New Construction
Reservation of Funds: Yes
Loan Requested: No
Qualifying SFP Project: N/A
Number of CTE Classrooms: 1
SFP Classroom Allowance Deduction: N/A

GRANT DATA

<u>Eligible Project Costs (50%)</u>	
Construction:	\$1,245,328.00
Equipment:	16,451.00
Site Development:	108,750.00
SFP Deduction:	0.00
Total State Share (50%)	1,370,529.00
District Share (50%)	1,370,529.00
Total Project Costs	\$2,741,058.00

PROJECT FINANCIING

	Fund Code	Proposition	
<u>State Share (50%)</u>			
This Project	951-600	51	\$1,370,529.00
<u>District Share (50%)</u>			
Cash Contribution			1,370,529.00
State Loan			
Total Project Cost			\$2,741,058.00

Funding Source(s): Proposition 51 Bonds/2016-Nov.

Pursuant to the Board's action on March 11, 2009, this application is presented for unfunded approval and placement on the Unfunded List (Lack of AB 55 Loans). This approval does not constitute a guarantee or commitment of future State funding.

Pursuant to School Facility Program Regulation Section 1859.90.4, the applicant is required to submit a signed Grant Agreement for the project prior to or concurrent with a request for the release of funds.

Pursuant to School Facility Program Regulation Section 1859.199, the State portion of any and all project savings realized from the funding of a Career Technical Education Facilities Program project must be returned to the State.

The Applicant shall ensure that it is in compliance with all applicable laws, regulations and certifications it made on the program forms.

The Applicant is responsible for ensuring that the project is compliant with Prevailing Wage Monitoring and/or Labor Compliance Program requirements at the time construction contracts are executed and/or construction commenced.

The Applicant has requested a Reservation of Funds. Pursuant to School Facility Program Regulation Section 1859.197, the Applicant is required to submit the California Department of Education plan approval and the Division of the State Architect approved plans and specifications to the Office of Public School Construction within 12 months of receiving an Apportionment. If this requirement is not met, the Apportionment will be rescinded without further Board action.

EMERGENCY POWERS OF THE EXECUTIVE OFFICER DURING STATES OF EMERGENCY

PURPOSE

To present the State Allocation Board (Board) with recommendations to extend and approve an amendment to previously approved emergency regulations to allow the Executive Officer of the State Allocation Board and the Office of Public School Construction (OPSC), with notification to the Board and only during the time period of the emergency proclaimed by the Governor of the State of California, to temporarily extend any deadline set forth in regulations adopted by the Board or in other rules and procedures set by the Board and/or OPSC for all programs administered by the Board.

DESCRIPTION

Executive Order N-25-20, issued on March 4, 2020, proclaimed a State of Emergency exists in California as a result of the threat of COVID-19 that added challenges for school districts that desire to submit program funding applications and meet funding requirements associated with approaching deadlines for school construction projects funded by the Board.

At the Board's March 25, 2020 Emergency Meeting, the Board adopted emergency regulations that allowed the Executive Officer Emergency Powers to temporarily extend any deadline set by the Board and/or OPSC to School Districts.

When the Executive Officer acted to do so, the Board and stakeholders were provided with notification. The regulation is only valid during the time frame of the emergency declared by the Governor on March 4, 2020 and was scheduled to be repealed after 180 days, unless subsequently acted upon by the Board.

This item seeks Board approval to broaden the Executive Officer Emergency Powers to all declared States of Emergency and removes the sunset date for the regulations.

AUTHORITY

See Attachment A.

STAFF ANALYSIS/STATEMENTS

Since the enactment of the Emergency Powers Regulations, staff have extended key filing deadlines and granted a number of extensions due to the state of emergency from the threat of COVID-19 and the continued impacts to school districts throughout the state.

STAFF ANALYSIS/STATEMENTS (cont.)

To date, Staff has taken the following actions:

- The deadline for Career Technical Education Facilities Program application submittals that was scheduled for April 6, 2020 was extended to June 30, 2020.
- The deadline to submit Priority Funding Participation Requests was extended from June 11, 2020 to August 28, 2020.
- Additionally, as of September 20, 2020, Staff has received 305 extension requests from school districts. The following is a summary of the of the requests received and their current status.
 - 150 large school districts
 - 87 medium school districts
 - 65 small school districts
- Request Status
 - Approved – 291
 - Pending – 10
 - Denied – 4

Now, the recent wildfires have demonstrated an additional and ongoing need for the Emergency Powers of the Executive Officer to be expanded beyond the COVID-19 pandemic. Staff is presenting the attached regulatory amendments to provide the Executive Officer the same emergency powers granted for COVID-19 for any State of Emergency declared by the Governor.

As the needs are identified, the Executive Officer will exercise the powers granted pursuant to the Regulation. The Executive Officer shall inform the Board and members of the public of actions taken. Information regarding any such changes will also be posted on the relevant section of OPSC's website.

CONCLUSION

Staff is presenting a Regulation to allow the Executive Officer of the Board and OPSC to provide relief to school districts by temporarily extending deadlines to certain program requirements and regulations. Adoption of the Regulation will allow the Board and OPSC to relieve some of the strain school districts are encountering as a result of COVID-19 or any other State of Emergency, and will prevent any unintended consequences of school construction funding being at risk solely as a result of school districts needing to focus their efforts in other emergency areas that may need to take priority at this time.

RECOMMENDATIONS

1. Adopt the proposed Regulation as shown on Attachment B.
2. Authorize the Executive Officer to file the proposed Regulation with the Office of Administrative Law on an emergency basis and make the Regulation permanent.

The State Allocation Board approved this Item on September 30, 2020.

ATTACHMENT A

AUTHORITY

Education Code (EC) Section 17070.35 states in part:

(a) In addition to all other powers and duties as are granted to the board by this chapter, other statutes, or the California Constitution, the board shall do all of the following:

(1) Adopt rules and regulations, pursuant to the rulemaking provisions of the Administrative Procedure Act, Chapter 3.5 (commencing with Section 11340) of Part 1 of Division 3 of Title 2 of the Government Code, for the administration of this chapter....

EC Section 17375(g) states that “The State Allocation Board may adopt regulations to implement this section. Any regulations adopted pursuant to this section may be adopted as emergency regulations in accordance with the Administrative Procedure Act (Chapter 3.5 (commencing with Section 11340) of Part 1 of Division 3 of the Title 2 of the Government Code). The adoption of these regulations shall be deemed to be an emergency and necessary for the immediate preservation of the public peace, health and safety, or general welfare.”

Government Code Section 15503 states that, “Whenever the board is required to make allocations or apportionments under this part, it shall prescribe rules and regulations for the administration of, and not inconsistent with, the act making the appropriation of funds to be allocated or apportioned. The board shall require the procedure, forms, and the submission of any information it may deem necessary or appropriate.

Unless otherwise provided in the appropriation act, the board may require that applications for allocations or apportionments be submitted to it for approval.”

ATTACHMENT B

Article 2, Section 1580, of Subgroup 2, of Group 1, of Subchapter 4, of Chapter 3, of Division 2, of Title 2 of the California Code of Regulations is added to read:

§ 1580. Executive Officer's Emergency Powers.

The Executive Officer of the State Allocation Board and the Office of Public School Construction is directed to take all appropriate actions to provide relief to school districts and maintain equitable participation in the programs administered by the Board during the periods of emergency proclaimed by the Governor of the State of California ~~on March 4, 2020~~. Such actions may include the extension, for an appropriate period of time to be determined by the Executive Officer, of any deadline set forth in regulations adopted by the Board or in other rules and procedures set by the Board and/or the Office of Public School Construction. Upon exercising the powers granted pursuant to this section, the Executive Officer shall inform the Board and members of the action taken. In no case shall a deadline extension alter approved project funding amounts or shall the Executive Officer of the State Allocation Board and the Office of Public School Construction use the authority granted by this section solely to alter prospective grant amounts.

~~This regulation is repealed effective 180 days from its adoption, subject to subsequent action by the Board.~~

Note: Authority cited: Sections 17070.35 and 17375, Education Code; Government Code Section 15503.

Reference: ~~Proclamation of State of Emergency, Mar. 4, 2020; Executive Order N-25-20.~~ Sections 17070.35 and 17375, Education Code; Government Code Section 15503.

REPORT TO THE EXECUTIVE OFFICER
State Allocation Board Meeting, September 30, 2020

USE OF SURPLUS SCHOOL PROPERTY PROCEEDS

PURPOSE OF REPORT

To present to the State Allocation Board proposed regulations implementing Education Code Section 17463.7 provisions into the existing Use of Surplus School Property Site Sale Proceeds regulations.

DESCRIPTION

Senate Bill 98 (SB) 98 (Chapter 24, Statutes of 2020: Education Finance: Education Omnibus Budget Trailer Bill) was chaptered on June 29, 2020. As stated in the bill, SB 98 provides schools with the resources and flexibilities necessary to provide quality public education during the COVID-19 pandemic. SB 820 (Chapter 110, Section 8, Statutes of 2020: Education Finance: Education Omnibus Budget Trailer Bill) was chaptered on September 18, 2020 and adds clarifying changes and flexibility to the School Facility Program (SFP).

Existing law authorizes school district governing boards to sell, or lease for a term not exceeding 99 years, any real property belonging to the school district. Additionally, existing law specifies the conduct of these sales and leases, and the purposes for which funds derived from these transactions may be used.

SB 98, as amended by SB 820, adds Education Code (EC) Section 17463.7, until July 1, 2024, to expand the purposes for which funds from those transactions may be used by authorizing a school district to deposit the proceeds from the sale or lease of surplus real property, together with any personal property located on the property, purchased with nonstate funds, into the general fund of the school district and to use the proceeds for any one-time general fund purpose, as provided.

EC Section 17463.7 requires a school district to submit a certification to the State Allocation Board (Board) before it exercises the authority granted in the section; therefore, this item requests the Board's approval of regulatory amendments to administer this EC section.

AUTHORITY

See Attachment A.

BACKGROUND

EC Section 17462 authorizes school districts to deposit the proceeds from the sale or lease of surplus real property, together with any personal property located on the property, into the general fund of the school district and to use the proceeds for any one-time general fund purpose, as provided. These sales are governed by the Board's regulations on Attachment B.

EC Section 17463.7 previously existed in statutes from July 28, 2009 until January 1, 2016 when it was repealed. The statute authorized the use of surplus real estate sale proceeds for one-time general fund purposes as long as the costs were not related to a school district's ongoing operations. The school district was required to present a plan to its local governing board regarding the one-time expenditures and explain why these expenditures would not result in ongoing fiscal obligations for the school district. A summary of the former and current statutes follows.

Former Statute

Under the prior EC Section 17463.7, school districts were ineligible for hardship funding under the State School Deferred Maintenance Program for a period of five years after the proceeds were deposited into the general fund. In addition, a school district's School Facility Program (SFP) facility and financial hardship assistance was reduced by an amount equal to that of a school district's one-time expenditure(s). A school district was required to certify the following:

- *that it has no major deferred maintenance needs;*
- *that the site sale does not violate local bond restrictions; and*
- *that the real property is not suitable to meet projected school construction needs for the next ten years.*

Additionally, the statute required the Office of Public School Construction (OPSC) to submit an interim and a final report to the Board and the budget, education policy, and fiscal committees of the Legislature that identified the school districts exercised the authority granted by the section, the amount of proceeds involved, and the purposes for which those proceeds were used. OPSC published the reports in January 2011 and November 2014.

Current Statute

The current EC Section 17463.7 authorizes a school district to deposit the proceeds from the sale or lease of surplus real property, together with any personal property located on the property, purchased with nonstate funds, into the general fund of the school district and to use the proceeds for any one-time general fund purpose.

BACKGROUND (cont.)

In addition, a school district’s SFP financial hardship funding assistance will be reduced by an amount equal to that of a school district’s one-time expenditure(s). A school district is required to certify the following:

- *that the site sale does not violate local bond restrictions; and*
- *that the real property is not suitable to meet projected school construction needs for the next ten years.*

The current statute also requires the OPSC to submit an interim and a final report to the Board and the budget, education policy, and fiscal committees of the Legislature that identifies the school districts that have exercised the authority granted by this section, the amount of proceeds involved, and the purposes for which those proceeds were used. These are due June 1, 2022 and January 1, 2026, respectively.

In addition to the newly enacted EC Section 17463.7, existing EC Section 17462 also provides districts with options for the use of proceeds from the sale or lease of surplus sites. Below is a side-by-side comparison of the major differences between the two existing statutes governing the use of surplus site sale proceeds deposited into a school district’s General Fund.

	EC Section 17462	EC Section 17463.7
Source of Site Funding	Site can be purchased with state and/or local funds.	Site must have been purchased with nonstate funds.
School Facility Program Funding	<ul style="list-style-type: none"> • Prohibited from participating in the SFP for five years. • Unable to apply for Facility Hardship and Financial Hardship funding. 	<ul style="list-style-type: none"> • Not prohibited from participating in the SFP. • Unable to apply for Financial Hardship grant funding.
Use of Funding	One-time Expenditures	One-time Expenditures
School Board Resolution Requirements	<ul style="list-style-type: none"> • No anticipated need for additional sites or construction for 10 years. • No major deferred maintenance requirements. • The sale does not violate local bond act provisions. 	<ul style="list-style-type: none"> • The site is not suitable to meet projected school construction needs for 10 years. • The sale does not violate local bond act provisions.

STAFF ANALYSIS/STATEMENTS

Program Participation

In order to make use of the provisions in EC 17463.7 a district must take certain actions. Staff has updated OPSC's website with the following procedures to administer the program:

Prior to transferring site sale proceeds into their general fund account, school districts must submit the following documents to the Board for their request to be processed:

1. A letter to the Executive Officer of the State Allocation Board and the OPSC requesting authorization, pursuant to EC Section 17463.7, from the Board to transfer site sale proceeds into the school district's general fund account for a one-time general fund purpose.
2. A school board resolution stating the following:
 - The school district has presented a plan to the local school board at a public meeting detailing the source and intended use of the surplus property proceeds and describing why the expenditure will not result in ongoing fiscal obligations for the district.
 - The school district certifies to the Board that:
 - The sale of the property does not violate the provisions of any local bond act.
 - The real property is not suitable to meet projected school construction needs for the next ten years.
 - The property sold was purchased with nonstate funds.
 - The proceeds of the sale will be used for a one-time general fund purpose.
 - The school district acknowledges that the Board will reduce any state financial hardship funding received by the district equal to the amount of the sale of surplus real property used for a one-time expenditure.
3. A copy of the original site purchase agreement that delineates the original purchase price, the number of acres on the site, and the sources of funds used to purchase the site.
4. Documentation of the number of acres being sold from the site.

The school district's request must be presented to the State Allocation Board for approval prior to the funds being transferred by the school district. EC Section 17463.7(g) provides that the proceeds from the sale or lease of surplus property that were initiated before June 30, 2024 may also be deposited in accordance with the statute.

STAFF ANALYSIS/STATEMENTS (cont.)

Regulatory Changes

The statutory requirements for the process outlined above are reasonably clear and thus do not require many regulation changes to implement. However, Staff recommends the proposed regulatory amendments on Attachment B to enable the Board to administer the new program according to the requirement in statute that the use of the funds must be for one-time purposes. The following are key definitions already in regulation to administer EC Section 17462:

“One-time Expenditures” means costs paid by the general funds of a school district that are nonrecurring in nature and do not commit the school district to incur costs in the future and are exclusive of Ongoing Expenditures.

“Ongoing Expenditures” means costs paid by the general or special funds of a school district in support of employee salaries, benefits and other costs that are associated with ongoing and sustained operations and services except, if approved by the State Allocation Board, a single and one-time payment toward reducing a district’s existing unfunded liability for postemployment benefits other than pensions will be considered a one-time expenditure and not an ongoing expenditure if the following conditions are also met: (1) the unfunded liability was incurred prior to January 1, 2007, (2) the unfunded liability has been determined using actuarial measurement methods as defined in Governmental Accounting Standards Board Statement 45, and (3) the payment is consistent with any plan made by the district according to Assembly Bill 1802, Chapter 79, Section 43(a)(6)(A), Statutes of 2006 (Committee on Budget), as amended by Senate Bill 1131, Chapter 371, Statutes of 2006 (Committee on Budget and Fiscal Review), or a similar plan adopted by the district’s governing board.”

The regulatory amendments would apply these definitions for districts that opt to exercise the flexibility provided by EC Section 17463.7 as well.

Conclusion

Staff is presenting the proposed regulatory amendments on Attachment B for approval. Approving the proposed regulations will enable the Board to administer the program according to the requirements.

RECOMMENDATIONS

1. Adopt the regulatory amendments as shown on Attachments B.
2. Authorize the Executive Officer to file the proposed regulations with the Office of Administrative Law on an emergency basis and make the regulations permanent.

The State Allocation Board approved this Item on September 30, 2020.

ATTACHMENT A

Education Code Section 17463.7
(as of September 18, 2020)

(a) Notwithstanding any other law, a school district may deposit the proceeds from the sale or lease of surplus real property, together with any personal property located on the property, purchased with nonstate funds, into the general fund of the school district and may use the proceeds for any one-time general fund purpose. If the purchase of the property was made using the proceeds of a local general obligation bond or revenue derived from developer fees, the amount of the proceeds of the transaction that may be deposited into the general fund of the school district may not exceed the percentage computed by the difference between the purchase price of the property and the proceeds from the transaction, divided by the amount of the proceeds of the transaction. For purposes of this section, proceeds of the transaction means either of the following, as appropriate:

(1) The amount realized from the sale of property after reasonable expenses related to the sale.

(2) For a transaction that does not result in a lump-sum payment of the proceeds of the transaction, the proceeds of the transaction shall be calculated as the net present value of the future cashflow generated by the transaction.

(b) The State Allocation Board shall reduce an apportionment of hardship assistance awarded to the particular school district pursuant to Article 8 (commencing with Section 17075.10), except an apportionment of hardship assistance awarded pursuant to paragraph (2) of subdivision (b) of Section 17075.10, by an amount equal to the amount of the sale of surplus real property used for a one-time expenditure of the school district pursuant to this section.

(c) Before a school district exercises the authority granted pursuant to this section, the governing board of the school district shall first submit to the State Allocation Board documents certifying both of the following:

(1) The sale of real property pursuant to this section does not violate the provisions of a local bond act.

(2) The real property is not suitable to meet projected school construction needs for the next 10 years.

(d) Before the school district exercises the authority granted pursuant to this section, the governing board of the school district shall adopt a plan at a public meeting for expending one-time resources pursuant to this section. The plan shall identify the source and the intended use of the surplus property proceeds and describe the reasons why the expenditure will not result in ongoing fiscal obligations for the school district.

(e) (1) Except for the sale or lease of surplus real property that has previously operated, or was constructed to be operated, as an early childhood education facility or a school for elementary and secondary instruction, the governing board of a school district shall not be required to appoint a district advisory committee pursuant to Article 1.5 (commencing with Section 17387).

(2) It is the intent of the Legislature to allow a school district to meet the requirements to offer surplus properties set forth in the Education and Government Codes by making an offer simultaneously to all applicable entities.

(f) The Office of Public School Construction shall submit an interim and a final report to the State Allocation Board and the budget, education policy, and fiscal committees of the Legislature that identifies the school districts that have exercised the authority granted by this section, the

ATTACHMENT A

amount of proceeds involved, and the purposes for which those proceeds were used. The interim report shall be submitted by June 1, 2022, and the final report shall be submitted by January 1, 2026.

(g) For any transaction for the sale or lease of surplus property a school district initiates pursuant to this section before June 30, 2024, the proceeds from the sale or lease transaction that are received after June 30, 2024, shall be considered proceeds that can be deposited in accordance with this section.

(h) Subdivisions (a) to (e), inclusive, shall become inoperative on July 1, 2024, subdivision (f) shall become inoperative on January 15, 2026, and this section as of January 1, 2027, is repealed.

(Added by Stats. 2020, Ch. 24, Sec. 14. (SB 98) Effective June 29, 2020. Amended by Stats. 2020, Ch. 110, Sec. 8 (SB 820) Effective September 18, 2020. Repealed as of January 1, 2027, by its own provisions.)

ATTACHMENT B

Title 2. Administration
Division 2. Financial Operations
Chapter 3. Department of General Services
Subchapter 4. Office of Public School Construction
Group 1. State Allocation Board
Subgroup 3.5. Regulations Relating to Surplus School Property; Use of Proceeds;
Return of Moneys from a State School Facilities Fund Program

Section 1700. Definitions.

For the purpose of the provisions of Education Code Sections 17462, ~~and 17462.3, and 17463.7~~, the terms set forth below shall have the following meanings:

“Apportionment” means a reservation of funds for the purpose of the purchase of real property, modernization of real property, or construction of improvements on real property, that is approved by the Board for a school district, county office of education or Charter School.

“Board” means the State Allocation Board as established by Section 15490 of the Government Code.

“Charter School” shall mean a school as established in California pursuant to Education Code Section 47600, et seq.

“District Representative” means a member of the a school district, county office of education or Charter School staff or other agent authorized on behalf of the school district, county office of education or Charter School to serve as the “District Representative” to execute and file forms with the Board on behalf of the school district, county office of education, or Charter School and/or act as a liaison between the Board and the school district, county office of education or Charter School.

“Form SAB 308” means the *Return of Real Property Sale Proceeds Notification*, Form SAB 308 (New 06/14), which is incorporated by reference.

“Office of Public School Construction (OPSC)” means the State office within the Department of General Services that assists the Board as necessary on behalf of the Director.

“One-time Expenditures” means costs paid by the general funds of a school district that are nonrecurring in nature and do not commit the school district to incur costs in the future, and are exclusive of Ongoing Expenditures.

“Ongoing Expenditures” means costs paid by the general or special funds of a school district in support of employee salaries, benefits and other costs that are associated with ongoing and sustained operations and services except, if approved by the State Allocation Board, a single and one-time payment toward reducing a district’s existing unfunded liability for postemployment benefits other than pensions will be considered a one-time expenditure and not an ongoing expenditure if the following conditions are also met: (1) the unfunded liability was incurred prior to January 1, 2007, (2) the unfunded liability has been determined using actuarial measurement methods as defined in Governmental Accounting Standards Board Statement 45, and (3) the payment is consistent with any plan made by the district according to Assembly Bill 1802, Chapter 79, Section 43(a)(6)(A), Statutes of 2006

ATTACHMENT B

(Committee on Budget), as amended by Senate Bill 1131, Chapter 371, Statutes of 2006 (Committee on Budget and Fiscal Review), or a similar plan adopted by the district's governing board.

"Portable Facility" means a building of one or more stories that is designed and constructed to be relocatable and transportable over public streets, and with respect to a single story portable building, is designed and constructed for relocation without the separation of the roof or floor from the building and when measured at the most exterior walls, has a floor area not in excess of 2,000 square feet.

Note: Authority cited: Sections 17462, ~~and 17462.3~~ and 17463.7, Education Code, Section 15490, Government Code.

Reference: Sections 17462, 17462.3, 17463.7 and 17463.8, Education Code.

ATTACHMENT B

Section 1701. 10-Year Time Period

For the purpose of the provisions of Education Code Section 17462.3(a)(3) and (b):

- (a) Moneys shall be considered received on the date the Board approved an Apportionment.
- (b) The real property is considered sold on the date of the title transfer.
- (c) Sale of real property shall include real property transferred through condemnation proceedings.
- (d) Sale of a Portable Facility that does not include the land to which it is affixed is not subject to Education Code Section 17462.3.

Note: Authority cited: Section 17462.3, Education Code.

Reference: Section 17462.3, Education Code.

Section 1702. Reporting Requirements and Return of Funds

- (a) Any school district, county office of education, or Charter School that sells real property and is subject to the provisions of Education Code Section 17462.3(a) is required to submit a completed Form SAB 308 to the OPSC within 90 calendar days of the sale of the real property, as outlined in Section 1701(b).
- (b) When calculating the portion of the real property sold pursuant to EC Section 17463.2(c), the gross acreage/square footage of the school site as well as square footage of building area shall be considered for the purpose of determining the proportionate percentage of funding to be returned.
- (c) When the Board makes a finding that the school district, county office of education, or Charter School, is subject to the provisions of Education Code Section 17462.3, the school district, county office of education, or Charter School must return the moneys to the Board within 90 calendar days of the Board's finding.

Note: Authority cited: Section 17462.3, Education Code.

Reference: Section 17462.3, Education Code.

TENTATIVE WORKLOAD

October 2020

ACTION ITEMS

REPORTS, DISCUSSION and INFORMATION ITEMS

Standard Information Items

FINANCIAL REPORTS

Status of Fund Releases

Status of Funds

TENTATIVE WORKLOAD

December 2020

ACTION ITEMS

Proposed Regulatory Amendments to the Charter School Facilities Program

REPORTS, DISCUSSION and INFORMATION ITEMS

Standard Information Items

FINANCIAL REPORTS

Status of Fund Releases

Status of Funds

TENTATIVE WORKLOAD

January 2021

ACTION ITEMS

Annual Adjustment to School Facility Program Grants

REPORTS, DISCUSSION and INFORMATION ITEMS

Standard Information Items

FINANCIAL REPORTS

Status of Fund Releases

Status of Funds

APPEALS

Received as of August 31, 2020

<u>Appeal Received Date</u>	<u>District/County</u>	<u>Tentative SAB Date*</u>	<u>Description</u>
10/17/17	San Bernardino City USD/San Bernardino	TBD	District requests OPSC to accept \$870,618 in expenditures for three SFP modernization projects.
5/11/18	Lennox SD/Los Angeles	TBD	District disagrees with OPSC's audit findings to return \$5 million in site acquisition funding for a completed project.
6/13/18	Los Angeles Unified School District/Los Angeles	TBD	District requests the ability to recategorize \$265,778.95 as Hazardous Waste Removal Costs.
2/25/2020-3/2/2020	Los Angeles Unified School District/Los Angeles	10/2020	District requests to receive 50-year-old building funding based on date of application processing as opposed to application received date.
6/26/20	Mountain Valley USD/Trinity	10/2020	District requests more square footage than allowed by OPSC for a facility hardship project.
8/26/20	Farmersville USD/Tulare	1/2021	District requests funding for a new construction project that does not meet the 50% financial hardship pupil grant requirement.

*Please note: Tentative SAB Date is not a guaranteed meeting date and may be subject to change.

STATE ALLOCATION BOARD MEETING DATES

The State Allocation Board (SAB) meeting dates for the 2020 calendar year are as follows:

Board Date	Type of Meeting
October 28, 2020*	Monthly (Consent/Appeals/Action)
December 2020*	Monthly (Consent/Appeals/Action)

*The projected dates and time will be determined upon the discussion with the Vice-Chair and Chair based on workload.

The SAB meets in different rooms within the State Capitol at 4:00 p.m. when the State Legislature is in session and at 2:00 p.m. when the State Legislature is out on recess. Due to scheduling changes within the Legislature, some of the SAB meetings may be canceled or changed with short notice.

INFORMATION ITEM

SCHOOL FACILITY PROGRAM NEW CONSTRUCTION AND MODERNIZATION UNFUNDED LIST (as of August 26, 2020)

The New Construction and Modernization projects on this list have received an “unfunded” approval by the State Allocation Board (SAB). Note that an “unfunded” approval does not guarantee a future apportionment by the SAB.

Published monthly in the SAB Agenda.

This report is also located on the [OPSC Website](#)

Unfunded Approvals
as of August 26, 2020 SAB

County	School District	Application Number	Program	Approval	Received Date	SAB Unfunded Approval	Financial Hardship Apportionment	Loan	State Share	Total Apportionment	Cumulative Amount	Submitted Certification Letter May 2020	Grant Agreement Received as of 08/31/2020
TULARE	PIXLEY UNION ELEMENTARY	58/72041-00-001	Rehabilitation	G	11/16/2018	12/24/2019	203,460.00	0.00	305,190.00	508,650.00	508,650.00	Yes	Yes
BUTTE	CHICO UNIFIED	58/61424-00-001	Rehabilitation	G	7/8/2019	2/26/2020	0.00	0.00	288,194.00	288,194.00	796,844.00	Yes	Yes
SACRAMENTO	GALT JOINT UNION ELEMENTARY	58/67348-00-002	Rehabilitation	G	9/30/2019	4/22/2020	0.00	0.00	2,103,477.00	2,103,477.00	2,900,321.00	Yes	Yes
SISKIYOU	YREKA UNION HIGH	58/70516-00-001	Rehabilitation	G	10/3/2019	4/22/2020	0.00	0.00	571,369.00	571,369.00	3,471,690.00	Yes	Yes
LOS ANGELES	LANCASTER ELEMENTARY	58/64667-00-002	Rehabilitation-Seismic	G	10/25/2019	4/22/2020	0.00	0.00	1,937,132.00	1,937,132.00	5,408,822.00	Yes	Yes
DEL NORTE	DEL NORTE COUNTY UNIFIED	58/61820-00-004	Rehabilitation	G	1/15/2020	4/22/2020	0.00	0.00	211,139.00	211,139.00	5,619,961.00	Yes	Yes
DEL NORTE	DEL NORTE COUNTY UNIFIED	58/61820-00-008	Rehabilitation	G	1/15/2020	5/27/2020	0.00	0.00	906,934.00	906,934.00	6,526,895.00	Yes	No
LASSEN	RICMOND ELEMENTARY	58/64170-00-001	Rehabilitation	G	1/15/2020	5/27/2020	0.00	0.00	38,056.00	38,056.00	6,564,951.00	Yes	Yes
LOS ANGELES	SANTA MONICA-MALIBU UNIFIED	51/64980-00-001	Facility Hardship-Seismic	G	1/30/2020	6/24/2020	0.00	0.00	3,393,535.24	3,393,535.24	9,958,486.24	Yes	No
DEL NORTE	DEL NORTE COUNTY UNIFIED	58/61820-00-006	Rehabilitation	G	4/8/2020	6/24/2020	0.00	0.00	105,030.00	105,030.00	10,063,516.24	Yes	No
ALAMEDA	ALBANY UNIFIED	58/61127-00-001	Rehabilitation	G	4/10/2020	6/24/2020	0.00	0.00	1,160,605.00	1,160,605.00	11,224,121.24	Yes	No
KINGS	ISLAND UNION ELEMENTARY	58/63933-00-001	Rehabilitation	G	4/17/2020	6/24/2020	0.00	0.00	44,185.00	44,185.00	11,268,306.24	Yes	Yes
CONTRA COSTA	JOHN SWETT UNIFIED	51/61697-00-001	Facility Hardship-Seismic	G	1/16/2020	8/26/2020	0.00	0.00	6,450,518.00	6,450,518.00	17,718,824.24	Yes	No
MONTEREY	GREENFIELD UNION ELEMENTARY	58/66035-00-004	Rehabilitation	D	2/7/2020	8/26/2020	49,412.00	0.00	74,119.00	123,531.00	17,842,355.24	Yes	No
MONTEREY	GREENFIELD UNION ELEMENTARY	58/66035-00-006	Rehabilitation	D	2/7/2020	8/26/2020	9,989.00	0.00	14,983.00	24,972.00	17,867,327.24	Yes	No
SACRAMENTO	GALT JOINT UNION HIGH	58/67355-00-001	Rehabilitation	G	2/13/2020	8/26/2020	1,342,625.00	0.00	2,013,938.00	3,356,563.00	21,223,890.24	Yes	No
MONTEREY	GREENFIELD UNION ELEMENTARY	58/66035-00-001	Rehabilitation	G	4/7/2020	8/26/2020	210,128.70	0.00	315,193.05	525,321.75	21,749,211.99	Yes	No
MONTEREY	GREENFIELD UNION ELEMENTARY	58/66035-00-003	Rehabilitation	G	4/7/2020	8/26/2020	96,959.40	0.00	148,458.10	245,417.50	21,994,629.49	Yes	No
TRINITY	BURNT RANCH ELEMENTARY	58/71662-00-001	Rehabilitation	D	5/15/2020	8/26/2020	2,164.00	0.00	20,068.00	22,232.00	22,016,861.49	Yes	No
ORANGE	FULLERTON JOINT UNION HIGH	51/66514-00-001	Facility Hardship-Seismic	G	5/20/2020	8/26/2020	0.00	0.00	6,382,820.00	6,382,820.00	28,399,681.49	Yes	No
SOLANO	BENICIA UNIFIED	58/70524-00-002	Rehabilitation	G	5/29/2020	8/26/2020	0.00	0.00	173,291.00	173,291.00	28,572,972.49	Yes	No
HUMBOLDT	SCOTIA UNION ELEMENTARY	51/63024-00-001	Facility Hardship	D	6/4/2020	8/26/2020	723,513.20	0.00	734,977.20	1,458,490.40	30,031,462.89	Yes	No
MERCED	ATWATER ELEMENTARY	58/65631-00-002	Rehabilitation	G	6/17/2020	8/26/2020	0.00	0.00	206,146.00	206,146.00	30,237,608.89	Yes	No
ALAMEDA	OAKLAND UNIFIED	54/61259-09-010	Charter	D	6/5/2017	1/24/2018	0.00	200,206.10	200,206.10	400,412.20	30,638,021.09	No	No
ALAMEDA	OAKLAND UNIFIED	54/61259-09-011	Charter	D	6/5/2017	1/24/2018	0.00	2,150,284.80	2,150,284.80	4,300,569.60	34,938,590.69	No	No
ALAMEDA	OAKLAND UNIFIED	54/61259-09-010	Charter	D	6/5/2017	2/28/2018	0.00	1,136,442.50	1,136,442.50	2,272,885.00	37,211,475.69	Yes	No
SANTA CLARA	ALUM ROCK UNION ELEMENTARY	54/69369-00-003	Charter	D	5/30/2014	6/19/2018	0.00	25,675.55	25,675.55	51,351.10	37,262,826.79	No	No
ALAMEDA	SAN LORENZO UNIFIED	54/61309-00-003	Charter	D	6/5/2017	12/11/2018	0.00	845,455.40	845,455.40	1,690,910.80	38,953,737.59	Yes	No
ALAMEDA	OAKLAND UNIFIED	54/61259-12-005	Charter	D	5/26/2017	1/22/2019	0.00	185,933.00	185,933.00	371,866.00	39,325,603.59	Yes	Yes
ALAMEDA	OAKLAND UNIFIED	54/61259-12-006	Charter	D	5/26/2017	1/22/2019	0.00	189,067.00	189,067.00	378,134.00	39,703,737.59	Yes	Yes
SAN BERNARDINO	SAN BERNARDINO CITY UNIFIED	54/67876-00-004	Charter	D	6/5/2017	1/22/2019	0.00	229,399.00	229,399.00	458,798.00	40,162,535.59	No	No
TULARE	DINUBA UNIFIED	55/75531-00-002	Career Tech New Construction	G	2/21/2018	1/22/2019	0.00	2,533,756.00	2,280,380.40	4,814,136.40	44,976,671.99	Yes	Yes
TULARE	DINUBA UNIFIED	55/75531-00-003	Career Tech New Construction	G	2/21/2018	1/22/2019	0.00	1,627,923.00	1,465,130.70	3,093,053.70	48,069,725.69	Yes	Yes
SACRAMENTO	SACRAMENTO CITY UNIFIED	54/67439-00-008	Charter	S	6/5/2017	5/2/2019	0.00	212,228.00	212,228.00	424,456.00	48,494,181.69	No	Yes
ALAMEDA	OAKLAND UNIFIED	54/61259-09-006	Charter	D	6/5/2017	7/23/2019	0.00	1,093,590.50	1,093,590.50	2,187,181.00	50,681,362.69	Yes	Yes
ALAMEDA	OAKLAND UNIFIED	54/61259-09-006	Charter	D	6/5/2017	7/23/2019	0.00	237,707.30	237,707.30	475,414.60	51,156,777.29	Yes	No
ALAMEDA	OAKLAND UNIFIED	54/61259-09-007	Charter	D	6/5/2017	7/23/2019	0.00	512,292.70	512,292.70	1,024,585.40	52,181,362.69	Yes	Yes
ALAMEDA	OAKLAND UNIFIED	54/61259-13-005	Charter	D	6/5/2017	7/23/2019	0.00	69,635.80	69,635.80	139,271.60	52,320,634.29	Yes	Yes
ALAMEDA	OAKLAND UNIFIED	54/61259-13-006	Charter	D	6/5/2017	7/23/2019	0.00	337,475.40	337,475.40	674,950.80	52,995,585.09	Yes	No
SANTA CLARA	EAST SIDE UNION HIGH	54/69427-00-005	Charter	D	6/5/2017	7/23/2019	0.00	1,552,568.80	1,552,568.80	3,105,137.60	56,100,722.69	No	Yes
SANTA CLARA	EAST SIDE UNION HIGH	54/69427-00-006	Charter	D	6/5/2017	7/23/2019	0.00	27,429.70	27,429.70	54,859.40	56,155,582.09	No	Yes
SOLANO	SOLANO COUNTY OFFICE OF EDUCATION	50/10488-00-032	New Construction	G	2/14/2013	8/28/2019	2,823,939.00	0.00	2,823,939.00	5,647,878.00	61,803,460.09	Yes	No
SOLANO	SOLANO COUNTY OFFICE OF EDUCATION	57/10488-00-027	Modernization	G	2/14/2013	8/28/2019	487,884.00	0.00	731,826.00	1,219,710.00	63,023,170.09	Yes	No
KINGS	ISLAND UNION ELEMENTARY	50/63933-00-001	New Construction	G	4/24/2014	8/28/2019	4,390,017.50	0.00	4,390,017.50	8,780,035.00	71,803,205.09	Yes	Yes
GLENN	CAPAY JOINT UNION ELEMENTARY	57/62554-00-002	Modernization	G	3/27/2015	12/24/2019	727,145.00	0.00	1,142,699.00	1,869,844.00	73,673,049.09	Yes	No
LOS ANGELES	LOS ANGELES UNIFIED	50/64733-00-139	New Construction	L	10/31/2007	1/22/2020	0.00	0.00	858,754.75	858,754.75	74,531,803.84	N/A	N/A
LOS ANGELES	LOS ANGELES UNIFIED	56/64733-00-018	Overcrowding Relief Grant	L	7/30/2013	1/22/2020	0.00	0.00	83,148.58	83,148.58	74,614,952.42	N/A	N/A
LOS ANGELES	LOS ANGELES UNIFIED	53/64733-00-705	Critically Overcrowded Schools	L	10/31/2007	2/26/2020	0.00	0.00	10,180,663.00	10,180,663.00	84,795,615.42	N/A	N/A
LOS ANGELES	LONG BEACH UNIFIED	50/64725-05-002	New Construction	G	12/12/2016	2/26/2020	0.00	0.00	20,997,373.09	20,997,373.09	105,792,988.51	Yes	No
RIVERSIDE	MORENO VALLEY UNIFIED	57/67124-00-009	Modernization	G	12/23/2016	2/26/2020	0.00	0.00	1,737,057.00	1,737,057.00	107,530,045.51	Yes	No
RIVERSIDE	MORENO VALLEY UNIFIED	57/67124-00-010	Modernization	G	12/23/2016	2/26/2020	0.00	0.00	1,867,307.00	1,867,307.00	109,397,352.51	Yes	No
RIVERSIDE	ALVORD UNIFIED	57/66977-00-016	Modernization	G	12/28/2016	2/26/2020	0.00	0.00	940,836.00	940,836.00	110,338,188.51	Yes	Yes
RIVERSIDE	ALVORD UNIFIED	57/66977-00-017	Modernization	G	12/28/2016	2/26/2020	0.00	0.00	2,614,229.00	2,614,229.00	112,952,417.51	Yes	Yes
RIVERSIDE	ALVORD UNIFIED	57/66977-00-018	Modernization	G	12/28/2016	2/26/2020	0.00	0.00	1,486,760.00	1,486,760.00	114,439,177.51	Yes	Yes
LOS ANGELES	WILLIAM S. HART UNION HIGH	50/65136-00-012	New Construction	G	12/29/2016	2/26/2020	0.00	0.00	70,335,753.00	70,335,753.00	184,774,930.51	Yes	Yes
RIVERSIDE	JURUPA UNIFIED	57/67090-00-009	Modernization	G	12/29/2016	2/26/2020	0.00	0.00	796,628.00	796,628.00	185,571,558.51	Yes	Yes
MONTEREY	GREENFIELD UNION ELEMENTARY	50/66035-00-002	New Construction	D	1/6/2017	2/26/2020	1,867,650.00	0.00	1,867,650.00	3,735,300.00	189,306,858.51	Yes	Yes
SACRAMENTO	FOLSOM-CORDOVA UNIFIED	50/67330-21-009	New Construction	G	1/6/2017	2/26/2020	0.00	0.00	6,364,408.00	6,364,408.00	195,671,266.51	Yes	Yes
SACRAMENTO	FOLSOM-CORDOVA UNIFIED	57/67330-00-009	Modernization	G	1/6/2017	2/26/2020	0.00	0.00	2,128,198.00	2,128,198.00	197,799,464.51	Yes	Yes
TULARE	WOODVILLE ELEMENTARY	57/72298-00-002	Modernization	D	1/6/2017	2/26/2020	128,727.00	0.00	194,855.00	323,582.00	198,123,046.51	Yes	Yes
LOS ANGELES	LANCASTER ELEMENTARY	57/64667-00-008	Modernization	G	1/11/2017	2/26/2020	0.00	0.00	1,410,424.00	1,410,424.00	199,533,470.51	Yes	Yes
SAN BENITO	HOLLISTER ELEMENTARY	57/67470-00-001	Modernization	G	1/11/2017	2/26/2020	0.00	0.00	1,098,116.00	1,098,116.00	200,631,586.51	Yes	No
LOS ANGELES	TORRANCE UNIFIED	57/65060-00-036	Modernization	G	1/12/2017	2/26/2020	0.00	0.00	2,560,255.00	2,560,255.00	203,191,841.51	Yes	Yes
SACRAMENTO	NATOMAS UNIFIED	50/75283-00-017	New Construction	G	1/13/2017	2/26/2020	0.00	0.00	19,737,385.00	19,737,385.00	222,929,226.51	Yes	Yes
SACRAMENTO	NATOMAS UNIFIED	50/75283-00-017	New Construction	G	1/13/2017	3/25/2020	0.00	0.00	22,949.00	22,949.00	222,952,175.51	Yes	Yes
KINGS	CORCORAN JOINT UNIFIED	57/63891-00-011	Modernization	G	1/13/2017	2/26/2020	0.00	0.00	1,866,765.00	1,866,765.00	224,818,940.51	Yes	Yes
MERCED	MERCED CITY ELEMENTARY	57/65771-00-013	Modernization	G	1/17/2017	2/26/2020	0.00	0.00	711,749.00	711,749.00	225,530,689.51	Yes	No
MERCED	MERCED CITY ELEMENTARY	57/65771-00-014	Modernization	G	1/17/2017	2/26/2020	0.00	0.00	1,550,354.00	1,550,354.00	227,081,043.51	Yes	No
SONOMA	RINCON VALLEY UNION ELEMENTARY	57/70896-00-009	Modernization	G	1/17/2017	2/26/2020	0.00	0.00	1,358,683.00	1,358,683.00	228,439,726.51	Yes	Yes
SONOMA	RINCON VALLEY UNION ELEMENTARY	57/70896-00-010	Modernization	G	1/17/2017	2/26/2020	0.00	0.00	401,851.00	401,851.00	228,841,577.51	Yes	Yes
SAN BERNARDINO	COLTON JOINT UNIFIED	57/67686-00-024	Modernization	G	1/18/2017	2/26/2020	0.00	0.00	2,473,962.00	2,473,962.00	231,315,539.51	Yes	Yes
RIVERSIDE	PERRIS UNION HIGH	50/67207-00-010	New Construction	G	1/19/2017	2/26/2020	0.00	0.00	58,780,018.06	58,780,018.06	290,095,557.57	Yes	Yes
SANTA CRUZ	PACIFIC ELEMENTARY	50/69781-00-001	New Construction	D	1/20/2017	2/26/2020	76,837.00	0.00	124,510.00	201,347.00	290,296,904.57	Yes	Yes
SANTA CRUZ	PACIFIC ELEMENTARY												

Unfunded Approvals
as of August 26, 2020 SAB

County	School District	Application Number	Program	Approval	Received Date	SAB Unfunded Approval	Financial Hardship Apportionment	Loan	State Share	Total Apportionment	Cumulative Amount	Submitted Certification Letter May 2020	Grant Agreement Received as of 08/31/2020
BUTTE	GRIDLEY UNIFIED	57/75507-00-005	Modernization	G	1/24/2017	2/26/2020	0.00	0.00	1,431,859.00	1,431,859.00	297,765,533.57	Yes	Yes
EL DORADO	POLLOCK PINES ELEMENTARY	57/61960-00-001	Modernization	G	1/25/2017	2/26/2020	0.00	0.00	1,257,283.00	1,257,283.00	299,022,816.57	Yes	Yes
EL DORADO	POLLOCK PINES ELEMENTARY	57/61960-00-002	Modernization	G	1/25/2017	2/26/2020	0.00	0.00	2,006,370.00	2,006,370.00	301,029,186.57	Yes	Yes
SAN LUIS OBISPO	ATASCADERO UNIFIED	57/68700-00-004	Modernization	G	1/25/2017	2/26/2020	0.00	0.00	4,040,367.00	4,040,367.00	305,069,553.57	Yes	No
KERN	ARVIN UNION ELEMENTARY	50/63313-00-003	New Construction	G	1/26/2017	2/26/2020	0.00	0.00	963,728.00	963,728.00	306,033,281.57	Yes	No
TULARE	VISALIA UNIFIED	50/72256-00-030	New Construction	G	1/26/2017	2/26/2020	0.00	0.00	12,259,214.00	12,259,214.00	318,292,495.57	Yes	Yes
KERN	ARVIN UNION ELEMENTARY	57/63313-00-001	Modernization	G	1/26/2017	2/26/2020	0.00	0.00	1,760,932.00	1,760,932.00	320,053,427.57	Yes	Yes
TULARE	PIXLEY UNION ELEMENTARY	57/72041-00-001	Modernization	G	1/26/2017	2/26/2020	1,098,784.71	0.00	3,993,547.00	5,092,331.71	325,145,759.28	Yes	No
SAN LUIS OBISPO	ATASCADERO UNIFIED	57/68700-00-005	Modernization	G	2/1/2017	2/26/2020	0.00	0.00	3,128,986.00	3,128,986.00	328,274,745.28	Yes	No
SACRAMENTO	NATOMAS UNIFIED	50/75283-00-018	New Construction	G	2/3/2017	2/26/2020	0.00	0.00	3,534,843.00	3,534,843.00	331,809,588.28	Yes	Yes
SACRAMENTO	NATOMAS UNIFIED	50/75283-00-019	New Construction	G	2/3/2017	2/26/2020	0.00	0.00	571,141.00	571,141.00	332,380,729.28	Yes	Yes
RIVERSIDE	JURUPA UNIFIED	57/67090-00-010	Modernization	G	2/3/2017	2/26/2020	0.00	0.00	2,877,439.00	2,877,439.00	335,258,168.28	Yes	Yes
LOS ANGELES	POMONA UNIFIED	50/64907-03-002	New Construction	G	2/6/2017	2/26/2020	0.00	0.00	2,292,446.00	2,292,446.00	337,550,614.28	Yes	Yes
KINGS	CORCORAN JOINT UNIFIED	50/63891-00-002	New Construction	G	2/7/2017	2/26/2020	0.00	0.00	1,476,706.00	1,476,706.00	339,027,320.28	Yes	Yes
KINGS	CORCORAN JOINT UNIFIED	57/63891-00-012	Modernization	G	2/7/2017	2/26/2020	0.00	0.00	2,039,649.00	2,039,649.00	341,066,969.28	Yes	Yes
SAN DIEGO	GROSSMONT UNION HIGH	57/68130-00-026	Modernization	G	2/7/2017	2/26/2020	0.00	0.00	651,832.00	651,832.00	341,718,801.28	Yes	No
SAN JOAQUIN	STOCKTON UNIFIED	50/68676-04-002	New Construction	G	2/9/2017	2/26/2020	0.00	0.00	423,334.00	423,334.00	342,142,135.28	Yes	No
PLACER	TAHOE-TRUCKEE UNIFIED	57/66944-00-013	Modernization	G	2/13/2017	2/26/2020	0.00	0.00	1,202,180.00	1,202,180.00	343,344,315.28	Yes	Yes
LOS ANGELES	AZUSA UNIFIED	57/64279-00-019	Modernization	G	2/15/2017	2/26/2020	0.00	0.00	2,528,215.00	2,528,215.00	345,872,530.28	Yes	Yes
ALAMEDA	ALAMEDA CITY UNIFIED	57/61119-00-023	Modernization	G	2/23/2017	2/26/2020	0.00	0.00	1,889,023.00	1,889,023.00	347,761,553.28	Yes	Yes
TULARE	SEQUOIA UNION ELEMENTARY	50/72116-00-002	New Construction	D	2/24/2017	2/26/2020	331,515.50	0.00	477,638.50	809,154.00	348,570,707.28	Yes	No
TULARE	SEQUOIA UNION ELEMENTARY	57/72116-00-002	Modernization	D	2/24/2017	2/26/2020	126,192.00	0.00	189,289.00	315,481.00	348,886,188.28	Yes	No
RIVERSIDE	JURUPA UNIFIED	57/67090-00-011	Modernization	G	2/27/2017	2/26/2020	0.00	0.00	1,788,844.00	1,788,844.00	350,675,032.28	Yes	Yes
SACRAMENTO	SAN JUAN UNIFIED	57/67447-00-062	Modernization	G	2/27/2017	2/26/2020	0.00	0.00	734,218.00	734,218.00	351,409,250.28	Yes	Yes
HUMBOLDT	SOUTHERN HUMBOLDT JOINT UNIFIED	57/63040-00-001	Modernization	G	3/3/2017	2/26/2020	0.00	0.00	2,931,570.00	2,931,570.00	354,340,820.28	Yes	Yes
SAN LUIS OBISPO	ATASCADERO UNIFIED	57/68700-00-006	Modernization	G	3/3/2017	2/26/2020	0.00	0.00	5,780,306.00	5,780,306.00	360,121,126.28	Yes	No
RIVERSIDE	DESERT SANDS UNIFIED	57/67058-00-019	Modernization	G	3/6/2017	2/26/2020	0.00	0.00	2,414,571.00	2,414,571.00	362,535,697.28	Yes	Yes
RIVERSIDE	DESERT SANDS UNIFIED	57/67058-00-019	Modernization	G	3/6/2017	3/25/2020	0.00	0.00	32,182.00	32,182.00	362,567,879.28	Yes	No
RIVERSIDE	JURUPA UNIFIED	50/67090-00-012	New Construction	G	3/7/2017	2/26/2020	0.00	0.00	16,774,581.96	16,774,581.96	379,342,461.24	Yes	Yes
KERN	SIERRA SANDS UNIFIED	57/73742-00-009	Modernization	G	3/7/2017	2/26/2020	0.00	0.00	9,076,396.00	9,076,396.00	388,418,857.24	Yes	No
LOS ANGELES	WILLIAM S. HART UNION HIGH	50/65136-00-013	New Construction	G	3/10/2017	2/26/2020	0.00	0.00	1,257,701.00	1,257,701.00	389,676,558.24	Yes	Yes
CONTRA COSTA	SAN RAMON VALLEY UNIFIED	57/61804-00-026	Modernization	G	3/13/2017	2/26/2020	0.00	0.00	563,089.00	563,089.00	390,239,647.24	Yes	Yes
CONTRA COSTA	SAN RAMON VALLEY UNIFIED	57/61804-00-027	Modernization	G	3/13/2017	2/26/2020	0.00	0.00	869,213.00	869,213.00	391,108,860.24	Yes	Yes
KERN	SIERRA SANDS UNIFIED	57/73742-00-010	Modernization	G	3/13/2017	2/26/2020	0.00	0.00	5,415,992.00	5,415,992.00	396,524,852.24	Yes	No
LOS ANGELES	AZUSA UNIFIED	57/64279-00-020	Modernization	G	3/15/2017	2/26/2020	0.00	0.00	3,757,764.00	3,757,764.00	400,282,616.24	Yes	No
CONTRA COSTA	SAN RAMON VALLEY UNIFIED	57/61804-00-028	Modernization	G	3/16/2017	2/26/2020	0.00	0.00	901,663.00	901,663.00	401,184,279.24	Yes	Yes
CONTRA COSTA	SAN RAMON VALLEY UNIFIED	57/61804-00-029	Modernization	G	3/16/2017	2/26/2020	0.00	0.00	750,785.00	750,785.00	401,935,064.24	Yes	Yes
TULARE	DINUBA UNIFIED	57/75531-00-013	Modernization	D	3/16/2017	2/26/2020	459,550.00	0.00	689,325.00	1,148,875.00	403,083,939.24	Yes	No
TULARE	DINUBA UNIFIED	57/75531-00-014	Modernization	D	3/16/2017	2/26/2020	142,230.00	0.00	213,345.00	355,575.00	403,439,514.24	Yes	No
TULARE	DINUBA UNIFIED	57/75531-00-015	Modernization	D	3/16/2017	2/26/2020	74,935.00	0.00	112,403.00	187,338.00	403,626,852.24	Yes	No
ORANGE	CAPISTRANO UNIFIED	50/66464-00-022	New Construction	G	3/22/2017	2/26/2020	0.00	0.00	35,611,874.19	35,611,874.19	439,238,726.43	Yes	Yes
LOS ANGELES	TORRANCE UNIFIED	57/65060-00-037	New Construction	G	3/22/2017	2/26/2020	0.00	0.00	1,556,390.00	1,556,390.00	440,795,116.43	Yes	Yes
SAN BERNARDINO	CENTRAL ELEMENTARY	57/67645-00-006	Modernization	G	3/28/2017	2/26/2020	0.00	0.00	784,031.00	784,031.00	441,579,147.43	Yes	Yes
SAN BERNARDINO	CENTRAL ELEMENTARY	57/67645-00-007	Modernization	G	3/28/2017	2/26/2020	0.00	0.00	914,702.00	914,702.00	442,493,849.43	Yes	Yes
FRESNO	CLOVIS UNIFIED	57/62117-00-055	Modernization	G	4/4/2017	2/26/2020	0.00	0.00	3,460,134.00	3,460,134.00	445,953,983.43	Yes	Yes
SACRAMENTO	TWIN RIVERS UNIFIED	57/76505-00-042	Modernization	G	4/5/2017	2/26/2020	0.00	0.00	873,831.00	873,831.00	446,827,814.43	Yes	No
SACRAMENTO	TWIN RIVERS UNIFIED	57/76505-00-044	Modernization	G	4/5/2017	2/26/2020	0.00	0.00	745,480.00	745,480.00	447,573,294.43	Yes	No
MENDOCINO	POTTER VALLEY COMMUNITY UNIFIED	57/73866-00-001	Modernization	G	4/7/2017	2/26/2020	0.00	0.00	1,496,185.00	1,496,185.00	449,069,479.43	Yes	No
SANTA CRUZ	SCOTTS VALLEY UNIFIED	50/75432-00-001	New Construction	G	4/20/2017	2/26/2020	0.00	0.00	4,838,912.00	4,838,912.00	453,908,391.43	Yes	Yes
SANTA CRUZ	SCOTTS VALLEY UNIFIED	50/75432-00-001	New Construction	G	4/20/2017	3/25/2020	0.00	0.00	195,035.00	195,035.00	454,103,426.43	Yes	Yes
SANTA CRUZ	SCOTTS VALLEY UNIFIED	57/75432-00-002	Modernization	G	4/20/2017	2/26/2020	0.00	0.00	4,406,112.00	4,406,112.00	458,509,538.43	Yes	Yes
LOS ANGELES	DOWNEY UNIFIED	50/64451-00-014	New Construction	G	4/21/2017	2/26/2020	0.00	0.00	1,203,834.00	1,203,834.00	459,713,372.43	Yes	No
SACRAMENTO	ELK GROVE UNIFIED	50/67314-00-047	New Construction	G	4/24/2017	2/26/2020	0.00	0.00	14,913,975.00	14,913,975.00	474,627,347.43	Yes	Yes
SAN BERNARDINO	CENTRAL ELEMENTARY	57/67645-00-008	Modernization	G	4/24/2017	2/26/2020	0.00	0.00	771,076.00	771,076.00	475,398,423.43	Yes	No
SAN DIEGO	CHULA VISTA ELEMENTARY	50/68023-04-001	New Construction	G	4/26/2017	2/26/2020	0.00	0.00	19,958,160.00	19,958,160.00	495,356,583.43	Yes	No
ORANGE	FULLERTON JOINT UNION HIGH	57/66514-00-016	Modernization	G	4/26/2017	2/26/2020	0.00	0.00	2,501,201.00	2,501,201.00	497,857,784.43	Yes	Yes
SAN FRANCISCO	SAN FRANCISCO UNIFIED	57/68478-00-060	Modernization	G	4/26/2017	2/26/2020	0.00	0.00	1,849,363.00	1,849,363.00	499,707,147.43	Yes	No
SAN BENITO	SAN BENITO HIGH	57/67538-00-004	Modernization	G	4/27/2017	2/26/2020	0.00	0.00	798,469.32	798,469.32	500,505,616.75	Yes	No
BUTTE	CHICO UNIFIED	54/61424-00-006	Charter	D	5/30/2017	2/26/2020	0.00	352,786.60	352,786.60	705,573.20	501,211,189.95	Yes	No
BUTTE	CHICO UNIFIED	54/61424-00-007	Charter	D	5/30/2017	2/26/2020	0.00	509,377.20	509,377.20	1,018,754.40	502,229,944.35	Yes	No
LOS ANGELES	LOS ANGELES UNIFIED	54/64733-00-102	Charter	S	6/1/2017	3/23/2020	0.00	7,441,670.00	7,441,670.00	14,883,340.00	517,113,284.35	No	No
SAN BENITO	HOLLISTER ELEMENTARY	57/67470-00-002	Modernization	G	1/11/2017	2/26/2020	0.00	0.00	1,093,079.00	1,093,079.00	518,206,363.35	Yes	Yes
SAN MATEO	SAN CARLOS ELEMENTARY	57/69021-00-011	Modernization	G	2/1/2017	3/25/2020	0.00	0.00	4,630,726.00	4,630,726.00	522,837,089.35	Yes	No
SACRAMENTO	SAN JUAN UNIFIED	57/67447-00-061	Modernization	G	2/3/2017	2/26/2020	0.00	0.00	615,909.00	615,909.00	523,452,998.35	Yes	Yes
SAN JOAQUIN	TRACY JOINT UNIFIED	57/75499-00-011	Modernization	G	2/14/2017	3/25/2020	0.00	0.00	2,645,276.00	2,645,276.00	526,098,274.35	Yes	Yes
LOS ANGELES	DOWNEY UNIFIED	57/64451-00-029	Modernization	G	3/23/2017	3/25/2020	0.00	0.00	3,449,978.00	3,449,978.00	529,548,252.35	Yes	No
SACRAMENTO	TWIN RIVERS UNIFIED	57/76505-00-043	Modernization	G	4/5/2017	3/25/2020	0.00	0.00	833,401.00	833,401.00	530,381,653.35	Yes	No
SAN BENITO	SAN BENITO HIGH	57/67538-00-002	Modernization	G	4/27/2017	3/25/2020	0.00	0.00	1,031,453.00	1,031,453.00	531,413,106.35	Yes	No
SAN BENITO	SAN BENITO HIGH	57/67538-00-003	Modernization	G	4/27/2017	3/25/2020	0.00	0.00	3,778,111.00	3,778,111.00	535,191,217.35	Yes	No
SAN BERNARDINO	SNOWLINE JOINT UNIFIED	57/73957-00-001	Modernization	D	5/1/2017	3/25/2020	230,185.00	0.00	345,277.00	575,462.00	535,766,679.35	Yes	No
SAN BERNARDINO	SNOWLINE JOINT UNIFIED	57/73957-00-002	Modernization	D	5/1/2017	3/25/2020	0.00	0.00	1,754,749.00	1,754,749.00	537,521,428.35	Yes	No
SAN BERNARDINO	SNOWLINE JOINT UNIFIED	57/73957-00-003	Modernization	D	5/1/2017	3/25/2020	405,564.00	0.00	608,345.00	1,013,909.00	538,535,337.35	Yes	No
SAN BERNARDINO	SNOWLINE JOINT UNIFIED	57/73957-00-004	Modernization	D	5/1/2017	3/25/2020	94,536.00	0.00	141,804.00	236,340.00	538,771,677.35	Yes	No
SAN BERNARDINO	SNOWLINE JOINT UNIFIED	57/73957-00-005	Modernization	D	5/1/2017</								

Unfunded Approvals
as of August 26, 2020 SAB

County	School District	Application Number	Program	Approval	Received Date	SAB Unfunded Approval	Financial Hardship Apportionment	Loan	State Share	Total Apportionment	Cumulative Amount	Submitted Certification Letter May 2020	Grant Agreement Received as of 08/31/2020
LOS ANGELES	DOWNEY UNIFIED	50/64451-00-015	New Construction	G	5/8/2017	3/25/2020	0.00	0.00	1,837,885.00	1,837,885.00	551,449,898.35	Yes	No
KERN	TAFT CITY ELEMENTARY	57/63800-00-007	Modernization	G	5/9/2017	3/25/2020	0.00	0.00	3,404,009.00	3,404,009.00	554,853,907.35	Yes	No
LAKE	KONOCTI UNIFIED	57/64022-00-010	Modernization	G	5/9/2017	3/25/2020	0.00	0.00	720,364.00	720,364.00	555,574,271.35	Yes	No
LAKE	KONOCTI UNIFIED	57/64022-00-011	Modernization	G	5/9/2017	3/25/2020	0.00	0.00	674,120.00	674,120.00	556,248,391.35	Yes	No
KERN	KERN HIGH	50/63529-00-009	New Construction	G	5/17/2017	3/25/2020	0.00	0.00	1,086,455.00	1,086,455.00	557,334,846.35	Yes	No
RIVERSIDE	SAN JACINTO UNIFIED	57/67249-00-006	Modernization	G	5/23/2017	3/25/2020	0.00	0.00	3,061,700.00	3,061,700.00	560,396,546.35	Yes	Yes
RIVERSIDE	SAN JACINTO UNIFIED	57/67249-00-007	Modernization	G	5/23/2017	3/25/2020	0.00	0.00	2,868,546.00	2,868,546.00	563,265,092.35	Yes	Yes
CONTRA COSTA	SAN RAMON VALLEY UNIFIED	57/61804-00-030	Modernization	G	5/26/2017	3/25/2020	0.00	0.00	834,346.00	834,346.00	564,099,438.35	Yes	No
LOS ANGELES	WHITTIER CITY	57/65110-00-013	Modernization	G	6/2/2017	3/25/2020	0.00	0.00	3,899,888.00	3,899,888.00	567,999,326.35	Yes	No
LOS ANGELES	LOS ANGELES UNIFIED	57/64733-00-600	Modernization	G	6/6/2017	3/25/2020	0.00	0.00	4,737,176.00	4,737,176.00	572,736,502.35	Yes	No
LOS ANGELES	LOS ANGELES UNIFIED	57/64733-00-601	Modernization	G	6/6/2017	3/25/2020	0.00	0.00	1,092,996.00	1,092,996.00	573,829,498.35	Yes	No
LOS ANGELES	LOS ANGELES UNIFIED	57/64733-00-602	Modernization	G	6/6/2017	3/25/2020	0.00	0.00	1,488,843.00	1,488,843.00	575,318,341.35	Yes	No
LOS ANGELES	LOS ANGELES UNIFIED	57/64733-00-603	Modernization	G	6/6/2017	3/25/2020	0.00	0.00	1,623,250.00	1,623,250.00	576,941,591.35	Yes	No
LOS ANGELES	LOS ANGELES UNIFIED	57/64733-00-610	Modernization	G	6/6/2017	3/25/2020	0.00	0.00	4,679,762.00	4,679,762.00	581,621,353.35	Yes	No
LOS ANGELES	LOS ANGELES UNIFIED	57/64733-00-611	Modernization	G	6/6/2017	3/25/2020	0.00	0.00	4,137,892.00	4,137,892.00	585,759,245.35	Yes	No
SAN JOAQUIN	LAMMERSVILLE JOINT UNIFIED	50/76760-00-007	New Construction	G	6/7/2017	3/25/2020	0.00	0.00	14,419,009.58	14,419,009.58	600,178,254.93	Yes	No
SAN BERNARDINO	CUCAMONGA ELEMENTARY	57/67694-00-004	Modernization	G	6/15/2017	3/25/2020	0.00	0.00	3,018,127.00	3,018,127.00	603,196,381.93	Yes	No
PLACER	ACKERMAN CHARTER (FORMERLY ACKERMAN E.S.)	50/66761-00-003	New Construction	G	6/16/2017	3/25/2020	0.00	0.00	1,114,876.00	1,114,876.00	604,311,257.93	Yes	Yes
PLACER	ACKERMAN CHARTER (FORMERLY ACKERMAN E.S.)	57/66761-00-004	Modernization	G	6/16/2017	3/25/2020	0.00	0.00	1,985,491.00	1,985,491.00	606,296,748.93	Yes	Yes
STANISLAUS	CERES UNIFIED	57/71043-00-014	Modernization	G	6/19/2017	3/25/2020	0.00	0.00	1,861,876.00	1,861,876.00	608,158,624.93	Yes	No
LOS ANGELES	LOS ANGELES UNIFIED	57/64733-38-023	Modernization	G	6/20/2017	3/25/2020	0.00	0.00	2,121,393.00	2,121,393.00	610,280,017.93	Yes	No
SAN MATEO	MENLO PARK CITY ELEMENTARY	57/68965-00-006	Modernization	G	4/24/2017	4/22/2020	0.00	0.00	2,291,752.00	2,291,752.00	612,571,769.93	Yes	Yes
KERN	STANDARD ELEMENTARY	50/63792-00-002	New Construction	G	6/21/2017	4/22/2020	0.00	0.00	1,916,034.00	1,916,034.00	614,487,803.93	Yes	Yes
ORANGE	FULLERTON JOINT UNION HIGH	57/66514-00-017	Modernization	G	6/22/2017	4/22/2020	0.00	0.00	3,841,672.00	3,841,672.00	618,329,475.93	Yes	Yes
RIVERSIDE	JURUPA UNIFIED	57/67090-00-012	Modernization	G	6/22/2017	4/22/2020	0.00	0.00	4,795,725.00	4,795,725.00	623,125,200.93	Yes	No
CONTRA COSTA	SAN RAMON VALLEY UNIFIED	57/61804-00-031	Modernization	G	6/29/2017	4/22/2020	0.00	0.00	1,301,601.00	1,301,601.00	624,426,801.93	Yes	Yes
IMPERIAL	IMPERIAL UNIFIED	50/63164-00-006	New Construction	G	7/3/2017	4/22/2020	0.00	0.00	13,133,727.00	13,133,727.00	637,560,528.93	Yes	Yes
COLUSA	PIERCE JOINT UNIFIED	50/61614-00-004	New Construction	G	7/7/2017	4/22/2020	0.00	0.00	1,640,446.00	1,640,446.00	639,200,974.93	Yes	Yes
RIVERSIDE	JURUPA UNIFIED	50/67090-00-013	New Construction	G	7/12/2017	4/22/2020	0.00	0.00	2,661,690.00	2,661,690.00	641,862,664.93	Yes	No
MERCED	GUSTINE UNIFIED	57/73619-00-005	Modernization	G	7/13/2017	4/22/2020	0.00	0.00	1,229,997.00	1,229,997.00	643,092,661.93	Yes	No
IMPERIAL	BRAWLEY ELEMENTARY	57/63073-00-003	Modernization	G	7/14/2017	4/22/2020	0.00	0.00	849,225.00	849,225.00	643,941,886.93	Yes	No
ORANGE	LA HABRA CITY ELEMENTARY	57/66563-00-009	Modernization	G	7/17/2017	4/22/2020	0.00	0.00	2,716,456.00	2,716,456.00	646,658,342.93	Yes	Yes
SAN JOAQUIN	LINCOLN UNIFIED	57/68569-00-016	Modernization	G	7/17/2017	4/22/2020	0.00	0.00	1,133,377.00	1,133,377.00	647,791,719.93	Yes	Yes
SAN JOAQUIN	LINCOLN UNIFIED	57/68569-00-017	Modernization	G	7/17/2017	4/22/2020	0.00	0.00	928,339.00	928,339.00	648,720,058.93	Yes	Yes
SACRAMENTO	SACRAMENTO COUNTY OFFICE OF EDUCATION	50/10348-00-003	New Construction	D	7/25/2017	4/22/2020	447,390.00	0.00	447,390.00	894,780.00	649,614,838.93	Yes	Yes
IMPERIAL	CENTRAL UNION HIGH	57/63115-00-003	Modernization	G	7/25/2017	4/22/2020	0.00	0.00	3,064,458.00	3,064,458.00	652,679,296.93	Yes	Yes
LOS ANGELES	LOS ANGELES UNIFIED	57/64733-00-622	Modernization	G	7/25/2017	4/22/2020	0.00	0.00	1,387,210.00	1,387,210.00	654,066,506.93	Yes	No
MARIN	LARKSPUR-CORTE MADERA	57/65367-00-006	Modernization	G	7/26/2017	4/22/2020	0.00	0.00	985,069.00	985,069.00	655,051,575.93	Yes	Yes
VENTURA	SANTA PAULA UNIFIED	57/76828-00-002	Modernization	G	7/26/2017	4/22/2020	0.00	0.00	720,141.00	720,141.00	655,771,716.93	Yes	No
ALAMEDA	DUBLIN UNIFIED	50/75093-00-011	New Construction	G	7/28/2017	4/22/2020	0.00	0.00	2,294,172.00	2,294,172.00	658,065,888.93	Yes	No
LOS ANGELES	TORRANCE UNIFIED	57/65060-00-042	Modernization	G	7/28/2017	4/22/2020	0.00	0.00	947,245.00	947,245.00	659,013,133.93	Yes	No
RIVERSIDE	TEMECULA VALLEY UNIFIED	57/75192-00-008	Modernization	G	7/28/2017	4/22/2020	0.00	0.00	797,667.00	797,667.00	659,810,800.93	Yes	No
SAN DIEGO	POWAY UNIFIED	50/68296-00-022	New Construction	G	8/1/2017	4/22/2020	0.00	0.00	9,046,187.00	9,046,187.00	668,856,987.93	Yes	No
RIVERSIDE	RIVERSIDE UNIFIED	50/67215-00-029	New Construction	G	8/2/2017	4/22/2020	0.00	0.00	167,521.00	167,521.00	669,024,508.93	Yes	No
RIVERSIDE	RIVERSIDE UNIFIED	50/67215-00-030	New Construction	G	8/2/2017	4/22/2020	0.00	0.00	279,202.00	279,202.00	669,303,710.93	Yes	No
KERN	KERN HIGH	57/63529-00-011	Modernization	G	5/17/2017	5/27/2020	0.00	0.00	2,077,187.00	2,077,187.00	671,380,897.93	Yes	No
RIVERSIDE	PALM SPRINGS UNIFIED	50/67173-00-014	New Construction	G	7/6/2017	5/27/2020	0.00	0.00	4,439,147.00	4,439,147.00	675,820,044.93	Yes	No
SAN BERNARDINO	CHAFFEY JOINT UNION HIGH	57/67652-00-004	Modernization	G	7/12/2017	5/27/2020	0.00	0.00	3,504,384.00	3,504,384.00	679,324,428.93	Yes	No
SAN BERNARDINO	CHAFFEY JOINT UNION HIGH	57/67652-00-005	Modernization	G	7/14/2017	5/27/2020	0.00	0.00	18,082,249.00	18,082,249.00	697,406,677.93	Yes	No
VENTURA	OXNARD ELEMENTARY	50/72538-00-013	New Construction	G	7/19/2017	5/27/2020	0.00	0.00	7,267,952.00	7,267,952.00	704,674,629.93	Yes	Yes
LOS ANGELES	LOS ANGELES UNIFIED	57/64733-00-623	Modernization	G	7/25/2017	5/27/2020	0.00	0.00	4,583,027.00	4,583,027.00	709,257,656.93	Yes	No
LOS ANGELES	TORRANCE UNIFIED	57/65060-00-038	Modernization	G	7/28/2017	5/27/2020	0.00	0.00	950,710.00	950,710.00	710,208,366.93	Yes	No
LOS ANGELES	TORRANCE UNIFIED	57/65060-00-039	Modernization	G	7/28/2017	5/27/2020	0.00	0.00	386,395.00	386,395.00	710,594,761.93	Yes	No
LOS ANGELES	TORRANCE UNIFIED	57/65060-00-040	Modernization	G	7/28/2017	5/27/2020	0.00	0.00	77,620.00	77,620.00	710,672,381.93	Yes	No
LOS ANGELES	TORRANCE UNIFIED	57/65060-00-041	Modernization	G	7/28/2017	5/27/2020	0.00	0.00	307,608.00	307,608.00	710,979,989.93	Yes	No
LOS ANGELES	TORRANCE UNIFIED	57/65060-00-043	Modernization	G	7/31/2017	5/27/2020	0.00	0.00	686,154.00	686,154.00	711,666,143.93	Yes	No
LOS ANGELES	TORRANCE UNIFIED	57/65060-00-044	Modernization	G	8/2/2017	5/27/2020	0.00	0.00	886,750.00	886,750.00	712,552,893.93	Yes	No
ORANGE	IRVINE UNIFIED	50/73650-00-031	New Construction	G	8/3/2017	5/27/2020	0.00	0.00	1,153,523.00	1,153,523.00	713,706,416.93	Yes	No
ALAMEDA	DUBLIN UNIFIED	50/75093-00-012	New Construction	G	8/7/2017	5/27/2020	0.00	0.00	18,974,861.00	18,974,861.00	732,681,277.93	Yes	Yes
ALAMEDA	DUBLIN UNIFIED	50/75093-00-012	New Construction	G	8/7/2017	6/24/2020	0.00	0.00	5,574,577.00	5,574,577.00	738,255,854.93	Yes	Yes
LOS ANGELES	WILLIAM S. HART UNION HIGH	50/65136-00-014	New Construction	G	8/9/2017	5/27/2020	0.00	0.00	2,429,212.00	2,429,212.00	740,685,066.93	Yes	No
SAN BERNARDINO	HESPERIA UNIFIED	50/75044-00-035	New Construction	G	8/10/2017	5/27/2020	0.00	0.00	461,242.00	461,242.00	741,146,308.93	Yes	No
RIVERSIDE	MURRIETA VALLEY UNIFIED	50/75200-00-024	New Construction	G	8/11/2017	5/27/2020	0.00	0.00	6,345,477.00	6,345,477.00	747,491,785.93	Yes	No
ALAMEDA	FREMONT UNIFIED	50/61176-00-009	New Construction	G	8/17/2017	5/27/2020	0.00	0.00	3,005,997.00	3,005,997.00	750,497,782.93	Yes	No
ALAMEDA	FREMONT UNIFIED	50/61176-00-010	New Construction	G	8/17/2017	5/27/2020	0.00	0.00	3,015,342.00	3,015,342.00	753,513,124.93	Yes	No
ALAMEDA	ALAMEDA CITY UNIFIED	50/61119-01-002	New Construction	G	8/18/2017	5/27/2020	0.00	0.00	3,339,834.00	3,339,834.00	756,852,958.93	Yes	Yes
IMPERIAL	MCCABE UNION ELEMENTARY	50/63180-00-004	New Construction	G	8/18/2017	5/27/2020	0.00	0.00	786,829.00	786,829.00	757,639,787.93	Yes	Yes
FRESNO	CARUTHERS UNIFIED	57/75598-00-003	Modernization	G	8/21/2017	5/27/2020	0.00	0.00	2,922,373.00	2,922,373.00	760,562,160.93	Yes	No
RIVERSIDE	JURUPA UNIFIED	50/67090-00-014	New Construction	G	8/23/2017	5/27/2020	0.00	0.00	3,318,162.00	3,318,162.00	763,880,322.93	Yes	No
ORANGE	IRVINE UNIFIED	57/73650-00-022	Modernization	G	8/23/2017	5/27/2020	0.00	0.00	527,914.00	527,914.00	764,408,236.93	Yes	No
ORANGE	IRVINE UNIFIED	57/73650-00-023	Modernization	G	8/23/2017	5/27/2020	0.00	0.00	784,679.00	784,679.00	765,192,915.93	Yes	No
LOS ANGELES	LOS ANGELES UNIFIED	56/64733-00-009	Overcrowding Relief Grant	L	7/28/2011	6/24/2020	0.00	0.00	157,634.17	157,634.17	765,350,550.10	N/A	N/A
SACRAMENTO	TWIN RIVERS UNIFIED	57/76505-00-047	Modernization	G	6/21/2017	6/24/2020	0.00	0.00	1,050,006.00	1,050,006.00	766,400,556.10	Yes	No
SACRAMENTO	TWIN RIVERS UNIFIED	57/76505-00-069	Modernization	G	6/21/2017	6/24/2020	0.00	0.00	737,656.00	737,656.00	767		

Unfunded Approvals
as of August 26, 2020 SAB

County	School District	Application Number	Program	Approval	Received Date	SAB Unfunded Approval	Financial Hardship Apportionment	Loan	State Share	Total Apportionment	Cumulative Amount	Submitted Certification Letter May 2020	Grant Agreement Received as of 08/31/2020
TULARE	PORTERVILLE UNIFIED	50/75523-00-009	New Construction	G	8/11/2017	6/24/2020	0.00	0.00	2,992,014.00	2,992,014.00	790,101,703.10	Yes	No
LOS ANGELES	AZUSA UNIFIED	57/64279-00-021	Modernization	G	8/11/2017	6/24/2020	0.00	0.00	2,168,183.00	2,168,183.00	792,269,886.10	Yes	No
TULARE	PORTERVILLE UNIFIED	57/75523-00-015	Modernization	G	8/11/2017	6/24/2020	0.00	0.00	6,915,950.00	6,915,950.00	799,185,836.10	Yes	No
TULARE	PORTERVILLE UNIFIED	57/75523-00-016	Modernization	G	8/11/2017	6/24/2020	0.00	0.00	3,469,961.00	3,469,961.00	802,655,797.10	Yes	No
SONOMA	RINCON VALLEY UNION ELEMENTARY	57/70896-00-011	Modernization	G	8/14/2017	6/24/2020	0.00	0.00	1,830,317.00	1,830,317.00	804,486,114.10	Yes	No
FRESNO	SANGER UNIFIED	50/62414-00-019	New Construction	G	8/15/2017	6/24/2020	0.00	0.00	573,594.00	573,594.00	805,059,708.10	Yes	No
FRESNO	SANGER UNIFIED	50/62414-00-021	New Construction	G	8/15/2017	6/24/2020	0.00	0.00	93,460.00	93,460.00	805,153,168.10	Yes	No
KERN	BAKERSFIELD CITY ELEMENTARY	50/63321-00-031	New Construction	G	8/15/2017	6/24/2020	0.00	0.00	1,647,344.00	1,647,344.00	806,800,512.10	Yes	No
SACRAMENTO	NATOMAS UNIFIED	50/75283-00-020	New Construction	G	8/15/2017	6/24/2020	0.00	0.00	3,360,845.00	3,360,845.00	810,161,357.10	Yes	No
CONTRA COSTA	MARTINEZ UNIFIED	50/61739-00-003	New Construction	G	8/16/2017	6/24/2020	0.00	0.00	3,024,304.00	3,024,304.00	813,185,661.10	Yes	No
ORANGE	IRVINE UNIFIED	57/73650-00-021	Modernization	G	8/23/2017	6/24/2020	0.00	0.00	625,105.00	625,105.00	813,810,766.10	Yes	No
TULARE	CUTLER-OROSI JOINT UNIFIED	50/71860-00-006	New Construction	G	8/24/2017	6/24/2020	0.00	0.00	2,879,012.00	2,879,012.00	816,689,778.10	Yes	No
ORANGE	IRVINE UNIFIED	50/73650-00-032	New Construction	G	8/24/2017	6/24/2020	0.00	0.00	398,771.00	398,771.00	817,088,549.10	Yes	No
FRESNO	WASHINGTON UNIFIED	57/76778-00-004	Modernization	G	8/29/2017	6/24/2020	0.00	0.00	799,711.00	799,711.00	817,888,260.10	Yes	No
SACRAMENTO	SACRAMENTO CITY UNIFIED	50/67439-00-004	New Construction	G	8/30/2017	6/24/2020	0.00	0.00	1,875,959.00	1,875,959.00	819,764,219.10	Yes	No
SACRAMENTO	SACRAMENTO CITY UNIFIED	57/67439-00-075	Modernization	G	8/30/2017	6/24/2020	0.00	0.00	43,333.00	43,333.00	819,807,552.10	Yes	No
LOS ANGELES	TORRANCE UNIFIED	57/65060-00-045	Modernization	G	9/1/2017	6/24/2020	0.00	0.00	3,737,773.00	3,737,773.00	823,545,325.10	Yes	No
ORANGE	IRVINE UNIFIED	50/73650-00-033	New Construction	G	9/6/2017	6/24/2020	0.00	0.00	42,947,948.00	42,947,948.00	866,493,273.10	Yes	No
SAN DIEGO	SWEETWATER UNION HIGH	57/68411-00-044	Modernization	G	9/8/2017	6/24/2020	0.00	0.00	1,872,443.00	1,872,443.00	868,365,716.10	Yes	No
SAN DIEGO	SWEETWATER UNION HIGH	57/68411-00-048	Modernization	G	9/8/2017	6/24/2020	0.00	0.00	2,370,936.00	2,370,936.00	870,736,652.10	Yes	No
KERN	BAKERSFIELD CITY ELEMENTARY	50/63321-00-032	New Construction	G	9/14/2017	6/24/2020	0.00	0.00	2,886,303.00	2,886,303.00	873,622,955.10	Yes	No
KERN	BAKERSFIELD CITY ELEMENTARY	50/63321-00-033	New Construction	G	9/15/2017	6/24/2020	0.00	0.00	1,671,224.00	1,671,224.00	875,294,179.10	Yes	No
LOS ANGELES	BURBANK UNIFIED	50/64337-00-003	New Construction	G	9/21/2017	6/24/2020	0.00	0.00	706,454.00	706,454.00	876,000,633.10	Yes	No
SAN BERNARDINO	VICTOR ELEMENTARY	57/67918-00-007	Modernization	G	9/25/2017	6/24/2020	0.00	0.00	989,036.00	989,036.00	876,989,669.10	Yes	No
KERN	MAPLE ELEMENTARY	50/63610-00-001	New Construction	G	6/11/2020	6/24/2020	295,459.00	0.00	295,459.00	590,918.00	877,580,587.10	Yes	No
SAN DIEGO	DEHESA	50/68049-00-001	New Construction	G	8/31/2015	8/26/2020	0.00	0.00	1,653,281.00	1,653,281.00	879,233,868.10	Yes	No
TULARE	PORTERVILLE UNIFIED	50/75523-00-007	New Construction	G	3/29/2016	8/26/2020	0.00	0.00	4,489,335.00	4,489,335.00	883,723,203.10	Yes	No
SUTTER	BRITTAN ELEMENTARY	50/71357-00-002	New Construction	G	5/5/2017	8/26/2020	1,263,640.00	0.00	1,263,640.00	2,527,280.00	886,250,483.10	Yes	No
ALAMEDA	OAKLAND UNIFIED	54/61259-00-006	Charter	D	6/5/2017	8/26/2020	0.00	24,010.20	24,010.20	48,020.40	886,298,503.50	Yes	No
LOS ANGELES	LOS ANGELES UNIFIED	57/64733-00-612	Modernization	G	6/20/2017	8/26/2020	0.00	0.00	2,912,661.00	2,912,661.00	889,211,164.50	Yes	No
LOS ANGELES	LOS ANGELES UNIFIED	57/64733-00-613	Modernization	G	6/20/2017	8/26/2020	0.00	0.00	2,400,270.00	2,400,270.00	891,611,434.50	Yes	No
LOS ANGELES	LOS ANGELES UNIFIED	57/64733-00-614	Modernization	G	6/20/2017	8/26/2020	0.00	0.00	2,124,139.00	2,124,139.00	893,735,573.50	Yes	No
LOS ANGELES	LOS ANGELES UNIFIED	57/64733-00-615	Modernization	G	6/20/2017	8/26/2020	0.00	0.00	2,952,855.00	2,952,855.00	896,688,428.50	Yes	No
LOS ANGELES	LOS ANGELES UNIFIED	57/64733-00-616	Modernization	G	6/20/2017	8/26/2020	0.00	0.00	1,767,636.00	1,767,636.00	898,456,064.50	Yes	No
SACRAMENTO	TWIN RIVERS UNIFIED	57/76505-00-048	Modernization	G	6/21/2017	8/26/2020	0.00	0.00	916,916.00	916,916.00	899,372,980.50	Yes	No
LOS ANGELES	LOS ANGELES UNIFIED	57/64733-00-617	Modernization	G	7/6/2017	8/26/2020	0.00	0.00	1,885,627.00	1,885,627.00	901,258,607.50	Yes	No
LOS ANGELES	LOS ANGELES UNIFIED	57/64733-00-618	Modernization	G	7/6/2017	8/26/2020	0.00	0.00	3,445,943.00	3,445,943.00	904,704,550.50	Yes	No
LOS ANGELES	LOS ANGELES UNIFIED	57/64733-00-619	Modernization	G	7/6/2017	8/26/2020	0.00	0.00	3,681,908.00	3,681,908.00	908,386,458.50	Yes	No
LOS ANGELES	LOS ANGELES UNIFIED	57/64733-00-621	Modernization	G	7/18/2017	8/26/2020	0.00	0.00	1,869,832.00	1,869,832.00	910,256,290.50	Yes	No
LOS ANGELES	LOS ANGELES UNIFIED	57/64733-39-008	Modernization	G	7/18/2017	8/26/2020	0.00	0.00	1,824,697.00	1,824,697.00	912,080,987.50	Yes	No
LOS ANGELES	LOS ANGELES UNIFIED	57/64733-20-019	Modernization	G	7/25/2017	8/26/2020	0.00	0.00	1,141,195.00	1,141,195.00	913,222,182.50	Yes	No
SACRAMENTO	TWIN RIVERS UNIFIED	57/76505-00-050	Modernization	G	7/28/2017	8/26/2020	0.00	0.00	1,116,158.00	1,116,158.00	914,338,340.50	Yes	No
SAN MATEO	SEQUOIA UNION HIGH	57/69062-00-037	Modernization	G	8/3/2017	8/26/2020	0.00	0.00	681,014.00	681,014.00	915,019,354.50	Yes	No
RIVERSIDE	CORONA-NORCO UNIFIED	50/67033-05-001	New Construction	G	8/8/2017	8/26/2020	0.00	0.00	1,131,065.00	1,131,065.00	916,150,419.50	Yes	No
TULARE	PORTERVILLE UNIFIED	50/75523-00-008	New Construction	G	8/11/2017	8/26/2020	0.00	0.00	1,411,275.00	1,411,275.00	917,561,694.50	Yes	No
PLACER	WESTERN PLACER UNIFIED	50/66951-00-009	New Construction	G	8/14/2017	8/26/2020	0.00	0.00	3,097,171.00	3,097,171.00	920,658,865.50	Yes	No
MARIN	LARKSPUR-CORTE MADERA	57/65367-00-007	Modernization	G	8/14/2017	8/26/2020	0.00	0.00	846,713.00	846,713.00	921,505,578.50	Yes	No
FRESNO	SANGER UNIFIED	50/62414-00-020	New Construction	G	8/15/2017	8/26/2020	0.00	0.00	935,286.00	935,286.00	922,440,864.50	Yes	No
SAN DIEGO	ESCONDIDO UNION ELEMENTARY	50/68098-00-007	New Construction	G	8/15/2017	8/26/2020	0.00	0.00	3,610,216.00	3,610,216.00	926,051,080.50	Yes	No
SAN DIEGO	ESCONDIDO UNION ELEMENTARY	50/68098-00-008	New Construction	G	8/16/2017	8/26/2020	0.00	0.00	1,455,429.00	1,455,429.00	927,506,509.50	Yes	No
LOS ANGELES	LOS ANGELES UNIFIED	57/64733-00-629	Modernization	G	8/16/2017	8/26/2020	0.00	0.00	3,021,556.00	3,021,556.00	930,528,065.50	Yes	No
LOS ANGELES	LOS ANGELES UNIFIED	57/64733-73-005	Modernization	G	8/16/2017	8/26/2020	0.00	0.00	5,326,797.00	5,326,797.00	935,854,862.50	Yes	No
SAN DIEGO	ESCONDIDO UNION ELEMENTARY	57/68098-00-013	Modernization	G	8/16/2017	8/26/2020	0.00	0.00	1,149,405.00	1,149,405.00	937,004,267.50	Yes	No
PLACER	PLACER UNION HIGH	50/66894-01-001	New Construction	G	8/24/2017	8/26/2020	0.00	0.00	15,069,150.00	15,069,150.00	952,073,417.50	Yes	No
MERCED	MERCED CITY ELEMENTARY	50/65771-00-022	New Construction	G	8/25/2017	8/26/2020	0.00	0.00	1,345,754.00	1,345,754.00	953,419,171.50	Yes	No
LOS ANGELES	LOS ANGELES UNIFIED	57/64733-00-630	Modernization	G	8/30/2017	8/26/2020	0.00	0.00	1,930,397.00	1,930,397.00	955,349,568.50	Yes	No
SONOMA	RINCON VALLEY UNION ELEMENTARY	57/70896-00-012	Modernization	G	8/31/2017	8/26/2020	0.00	0.00	727,997.00	727,997.00	956,077,565.50	Yes	No
GLENN	CAPAY JOINT UNION ELEMENTARY	50/62554-00-001	New Construction	G	9/1/2017	8/26/2020	1,771,424.00	0.00	1,807,023.00	3,578,447.00	959,656,012.50	Yes	No
MONTEREY	NORTH MONTEREY COUNTY UNIFIED	57/73825-00-010	Modernization	G	9/7/2017	8/26/2020	0.00	0.00	3,878,002.00	3,878,002.00	963,534,014.50	Yes	No
SAN DIEGO	SWEETWATER UNION HIGH	57/68411-00-043	Modernization	G	9/8/2017	8/26/2020	0.00	0.00	3,902,789.00	3,902,789.00	967,436,803.50	Yes	No
SAN DIEGO	SWEETWATER UNION HIGH	57/68411-00-045	Modernization	G	9/8/2017	8/26/2020	0.00	0.00	3,518,567.00	3,518,567.00	970,955,370.50	Yes	No
SAN DIEGO	SWEETWATER UNION HIGH	57/68411-00-046	Modernization	G	9/8/2017	8/26/2020	0.00	0.00	1,629,539.00	1,629,539.00	972,584,909.50	Yes	No
SAN DIEGO	SWEETWATER UNION HIGH	57/68411-00-047	Modernization	G	9/8/2017	8/26/2020	0.00	0.00	1,981,832.00	1,981,832.00	974,566,741.50	Yes	No
SACRAMENTO	TWIN RIVERS UNIFIED	57/76505-00-052	Modernization	G	9/8/2017	8/26/2020	0.00	0.00	623,963.00	623,963.00	975,190,704.50	Yes	No
SACRAMENTO	TWIN RIVERS UNIFIED	57/76505-00-054	Modernization	G	9/8/2017	8/26/2020	0.00	0.00	1,796,253.00	1,796,253.00	976,986,957.50	Yes	No
LOS ANGELES	LOS ANGELES UNIFIED	57/64733-00-633	Modernization	G	9/13/2017	8/26/2020	0.00	0.00	674,911.00	674,911.00	977,661,868.50	Yes	No
LOS ANGELES	LOS ANGELES UNIFIED	57/64733-10-003	Modernization	G	9/13/2017	8/26/2020	0.00	0.00	843,256.00	843,256.00	978,505,124.50	Yes	No
SAN DIEGO	ESCONDIDO UNION ELEMENTARY	57/68098-00-014	Modernization	G	9/14/2017	8/26/2020	0.00	0.00	3,293,647.00	3,293,647.00	981,798,771.50	Yes	No
MERCED	WEAVER UNION ELEMENTARY	50/65862-00-002	New Construction	G	9/15/2017	8/26/2020	0.00	0.00	4,723,287.00	4,723,287.00	986,522,058.50	Yes	No
MERCED	WEAVER UNION ELEMENTARY	57/65862-00-002	Modernization	G	9/15/2017	8/26/2020	0.00	0.00	2,822,424.00	2,822,424.00	989,344,482.50	Yes	No
IMPERIAL	HEBER ELEMENTARY	50/63131-00-007	New Construction	G	9/18/2017	8/26/2020	0.00	0.00	3,016,170.00	3,016,170.00	992,360,652.50	Yes	No
LOS ANGELES	LOS ANGELES UNIFIED	57/64733-00-634	Modernization	G	9/20/2017	8/26/2020	0.00	0.00	1,080,890.00	1,080,890.00	993,441,542.50	Yes	No
ORANGE	NEWPORT-MESA UNIFIED	57/66597-00-042	Modernization	G	9/20/2017	8/26/2020	0.00	0.00	365,891.00	365,891.00	993,807,433.50	Yes	No
SAN BERNARDINO	VICTOR ELEMENTARY	57/67918-00-006	Modernization	G	9/25/2017	8/26/2020	0.00	0.00	956,083.00	956,083.00	994,763,516.50	Yes</	

Unfunded Approvals
as of August 26, 2020 SAB

County	School District	Application Number	Program	Approval	Received Date	SAB Unfunded Approval	Financial Hardship Apportionment	Loan	State Share	Total Apportionment	Cumulative Amount	Submitted Certification Letter May 2020	Grant Agreement Received as of 08/31/2020
--------	-----------------	--------------------	---------	----------	---------------	-----------------------	----------------------------------	------	-------------	---------------------	-------------------	---	---

*This Unfunded List (Lack of AB 55 Loans) includes \$34.7 million for 19 projects for Charter School Facilities Program Preliminary Apportionments for Design and Site Funding.

INFORMATION ITEM

SCHOOL FACILITY PROGRAM OFFICE OF PUBLIC SCHOOL CONSTRUCTION FUNDING WORKLOAD LISTING (Applications Received Through August 31, 2020)

The New Construction and Modernization projects on this list represent completed applications awaiting the Office of Public School Construction (OPSC) processing and scheduling to the State Allocation Board.

This list includes future workload that is identified as:

- Pending reflects workload that has been processed by OPSC but awaiting further information/documentation from the district.
- Reviewing reflects currently being processed by OPSC.

Pursuant to SFP Regulation Section 1859.95.1, this list also includes applications that were received, but not reviewed by OPSC. This list is presented to the State Allocation Board for acknowledgement.

This list is also available on the [OPSC Website](#) and is updated on the first and third Fridays of each month.

SFP APPLICATIONS
New Construction and Charter School Facilities Program
- Workload as of August 31, 2020 -

District	County	Site Name	Application Number	OPSC Date Received	Estimated State Grant (a)	Financial Hardship (b)	Notification Occurred**
Sequoia Union High	San Mateo	Redwood High	50/69062-01-014	08/03/17	\$ 2,218,255	\$ -	10/2/2019
Alisal Union	Monterey	Fremont Elementary	50/65961-00-011	08/10/17	\$ 7,231,447	\$ -	10/2/2019
Old Adobe Union Elementary	Sonoma	Loma Vista Immersion Academy	50/70847-00-003	08/15/17	\$ 1,363,324	\$ -	10/2/2019
Placer Union High	Placer	Del Oro High	50/66894-00-006	08/24/17	\$ 14,245,259	\$ -	11/1/2019
Palo Verde Union Elementary	Tulare	Palo Verde Elementary	50/72033-00-004	09/01/17	\$ 61,069	\$ 61,069	11/1/2019
Raymond-Knowles Union Elementary	Madera	Raymond-Knowles Elementary	50/65276-00-001	09/19/17	\$ 197,883	\$ 197,883	11/1/2019
Banta Elementary	San Joaquin	Banta Elementary	50/68486-00-003	09/29/17	\$ 196,978	\$ 196,978	11/1/2019
Antelope Elementary	Tehama	Antelope Elementary	50/71472-00-001	10/06/17	\$ 38,695	\$ -	1/6/2020
Antelope Elementary	Tehama	Antelope Elementary	50/71472-00-002	10/06/17	\$ 38,695	\$ -	1/6/2020
Antelope Elementary	Tehama	Antelope Elementary	50/71472-00-003	10/06/17	\$ 38,695	\$ -	1/6/2020
Milpitas Unified	Santa Clara	Mabel Mattos Elementary	50/73387-00-001	10/12/17	\$ 16,845,997	\$ -	1/6/2020
Firebaugh-Las Deltas Joint Unified	Fresno	Arthur E. Mills Intermediate	50/73809-00-005	10/12/17	\$ 397,254	\$ -	1/6/2020
Panama-Buena Vista Union	Kern	Dolores S. Whitley Elementary	50/63362-00-041	10/16/17	\$ 12,071,259	\$ -	1/6/2020
Lancaster Elementary	Los Angeles	Linda Verde Elementary	50/64667-00-011	10/17/17	\$ 1,115,805	\$ -	1/6/2020
Greenfield Union Elementary	Monterey	Apple Avenue Elementary	50/66035-00-002	10/19/17	\$ 9,381,712	\$ 9,381,712	1/6/2020
Central Unified	Fresno	Hahn Phan Tilley	50/73965-00-019	10/23/17	\$ 11,679,644	\$ -	1/6/2020
Hollister Elementary	San Benito	Santana Ranch Elementary TK-8	50/67470-00-003	10/26/17	\$ 2,061,901	\$ 2,061,901	1/6/2020
Fremont Unified	Alameda	Lila Bringham Elementary	50/61176-00-011	10/31/17	\$ 32,667,294	\$ -	1/6/2020
San Benito High	San Benito	San Benito High	50/67538-00-002	10/31/17	\$ 5,002,975	\$ -	1/6/2020
San Marcos Unified	San Diego	Alvin M Dunn Elementary	50/73791-00-016	10/31/17	\$ 8,926,096	\$ -	1/6/2020
Dinuba Unified	Tulare	New High	50/75531-00-006	10/31/17	\$ 1,195,768	\$ 1,195,768	1/6/2020
Wisburn Unified	Los Angeles	Wisburn High	50/76869-00-001	10/31/17	\$ 963,069	\$ -	1/6/2020
San Marcos Unified	San Diego	Alvin M Dunn Elementary	50/73791-00-017	11/03/17	\$ 433,316	\$ -	2/26/2020
Oxnard Elementary	Ventura	Thurgood Marshall Elementary	50/72538-00-014	11/13/17	\$ 4,113,728	\$ -	2/26/2020
Lammersville Joint Unified	San Joaquin	Mountain House High	50/76760-00-008	11/29/17	\$ 4,515,588	\$ -	2/26/2020
Millville Elementary	Shasta	Millville Elementary	50/70052-00-002	12/04/17	\$ 387,910	\$ 387,910	2/26/2020
Hollister Elementary	San Benito	Sunnyslope Elementary	50/67470-00-004	12/07/17	\$ 5,060,372	\$ -	2/26/2020
Wasco Union Elementary	Kern	Teresa Burke Elementary	50/63842-00-004	12/11/17	\$ 926,805	\$ -	2/26/2020
Ceres Unified	Stanislaus	Central Valley High	50/71043-00-034	12/14/17	\$ 2,348,896	\$ -	2/26/2020
Beaumont Unified	Riverside	Starlight Elementary	50/66993-00-019	12/19/17	\$ 13,448,499	\$ -	2/26/2020
Kerman Unified	Fresno	Kerman High	50/73999-00-009	12/19/17	\$ 8,430,953	\$ -	2/26/2020
Santa Maria Joint Union High	Santa Barbara	Ernest Righetti High	50/69310-00-007	12/21/17	\$ 16,425,817	\$ -	3/4/2020
Irvine Unified	Orange	Stone Creek Elementary	50/73650-00-034	12/26/17	\$ 681,602	\$ -	3/4/2020
Fremont Unified	Alameda	American High	50/61176-00-012	01/02/18	\$ 8,941,241	\$ -	3/4/2020
Merced City Elementary	Merced	Franklin Elementary	50/65771-00-023	01/04/18	\$ 1,254,719	\$ -	3/4/2020
Butteville Union Elementary	Siskiyou	Butteville Elementary	50/70201-00-002	01/08/18	\$ 794,536	\$ -	3/4/2020
Menifee Union Elementary	Riverside	Elementary #14	50/67116-00-015	01/10/18	\$ 13,764,919	\$ -	3/4/2020
Rio Elementary	Ventura	Rio Steam K-8	50/72561-00-006	01/12/18	\$ 12,743,164	\$ -	3/4/2020
Redondo Beach Unified	Los Angeles	Redondo Union High	50/75341-00-001	01/16/18	\$ 2,646,278	\$ -	3/4/2020
San Ramon Valley Unified	Contra Costa	Stone Valley Middle	50/61804-00-042	01/17/18	\$ 2,259,928	\$ -	3/4/2020
Monson-Sultana Joint Union Elementary	Tulare	Monson-Sultana Elementary	50/72009-00-002	01/22/18	\$ 189,699	\$ 189,699	3/4/2020
Escondido Union	San Diego	Central Elementary	50/68098-00-009	01/23/18	\$ 3,704,661	\$ -	3/4/2020
Fairfield-Suisun Unified	Solano	Public Safety Academy	50/70540-00-027	01/25/18	\$ 4,803,198	\$ -	3/4/2020
Irvine Unified	Orange	Creekside High	50/73650-00-035	01/25/18	\$ 1,579,717	\$ -	3/4/2020
Irvine Unified	Orange	Sierra Vista Middle	50/73650-00-036	01/25/18	\$ 1,572,100	\$ -	3/4/2020
Irvine Unified	Orange	South Lake Middle	50/73650-00-037	01/25/18	\$ 870,227	\$ -	3/4/2020
Southern Kern Unified	Kern	Hamilton Elementary	50/63776-00-002	02/13/18	\$ 11,736,558	\$ 11,736,558	4/2/2020
West Park Elementary	Fresno	West Park Elementary	50/62539-00-001	02/15/18	\$ 528,065	\$ 528,065	4/2/2020
Beaumont Unified	Riverside	Beaumont Senior High	50/66993-00-020	02/20/18	\$ 965,901	\$ -	4/2/2020
Carpinteria Unified	Santa Barbara	Carpinteria Family	50/69146-00-002	02/27/18	\$ 1,382,615	\$ -	4/2/2020
Carpinteria Unified	Santa Barbara	Canalino Elementary	50/69146-00-003	02/27/18	\$ 1,252,982	\$ -	4/2/2020
Irvine Unified	Orange	Eastshore Elementary	50/73650-00-038	03/02/18	\$ 835,854	\$ -	4/2/2020
Irvine Unified	Orange	Venado Middle	50/73650-00-039	03/02/18	\$ 2,231,969	\$ -	4/2/2020
Corona-Norco Unified	Riverside	John Adams Elementary	50/67033-00-041	03/06/18	\$ 3,086,390	\$ -	4/2/2020
Roseville Joint Union High	Placer	New High School #6	50/66928-00-008	03/12/18	\$ 26,629,500	\$ -	
Tulare City	Tulare	Alpine Vista Elementary	50/72231-00-005	03/13/18	\$ 3,969,972	\$ -	
Gerber Union Elementary	Tehama	Gerber Elementary	50/71548-00-001	03/15/18	\$ 468,016	\$ 468,016	
Newman-Crows Landing Unified	Stanislaus	Hurd Barrington Elementary	50/73601-00-005	03/16/18	\$ 578,350	\$ -	
Snowline Joint Unified	San Bernardino	New Elementary	50/73957-00-016	03/19/18	\$ 1,850,720	\$ 1,850,720	

SFP APPLICATIONS
New Construction and Charter School Facilities Program
- Workload as of August 31, 2020 -

District	County	Site Name	Application Number	OPSC Date Received	Estimated State Grant (a)	Financial Hardship (b)	Notification Occurred**
Snowline Joint Unified	San Bernardino	New Elementary	50/73957-00-017	03/19/18	\$ 84,062	\$ 84,062	
Snowline Joint Unified	San Bernardino	New Elementary	50/73957-00-018	03/19/18	\$ 84,062	\$ 84,062	
San Jacinto Unified	Riverside	New Middle School	50/67249-00-017	03/21/18	\$ 25,322,444	\$ -	
Irvine Unified	Orange	Loma Ridge Elementary	50/73650-00-040	03/21/18	\$ 33,872,655	\$ -	
Guadalupe Union Elementary	Santa Barbara	New Middle	50/69203-00-001	03/22/18	\$ 9,470,146	\$ 9,470,146	
Livingston Union	Merced	Campus Park Elementary	50/65748-00-003	03/28/18	\$ 2,247,743	\$ -	
Livingston Union	Merced	Selma Herndon Elementary	50/65748-00-004	03/28/18	\$ 1,101,192	\$ -	
Livingston Union	Merced	Yamato Colony Elementary	50/65748-00-005	03/28/18	\$ 774,268	\$ -	
Victor Elementary	San Bernardino	Elementary School #20	50/67918-00-011	03/30/18	\$ 10,935,579	\$ -	
Madera Unified	Madera	Matilda Torres High	50/65243-00-011	04/03/18	\$ 36,161,659	\$ -	
San Jose Unified	Santa Clara	San Jose High	50/69666-00-001	04/06/18	\$ 471,583	\$ -	
Corona-Norco Unified	Riverside	Lincoln Alternative Elementary	50/67033-00-042	04/10/18	\$ 1,641,187	\$ -	
Irvine Unified	Orange	Rancho San Joaquin Middle	50/73650-00-041	04/11/18	\$ 1,108,967	\$ -	
Coalinga-Huron Unified	Fresno	Huron Elementary	50/62125-00-005	04/13/18	\$ 3,166,987	\$ -	
Coalinga-Huron Unified	Fresno	Henry F Bishop Elementary	50/62125-00-006	04/13/18	\$ 2,601,786	\$ -	
Coalinga-Huron Unified	Fresno	Nell Dawson Elementary	50/62125-00-007	04/13/18	\$ 3,397,140	\$ -	
Coalinga-Huron Unified	Fresno	Huron Middle	50/62125-00-008	04/13/18	\$ 3,304,410	\$ -	
Santa Maria Joint Union High	Santa Barbara	Ag Ed & Career Tech Center	50/69310-00-008	04/17/18	\$ 4,547,024	\$ -	
San Marcos Unified	San Diego	San Marcos Middle	50/73791-00-018	04/17/18	\$ 9,500,378	\$ -	
Clay Joint Elementary	Fresno	Clay Elementary	50/62109-00-003	04/19/18	\$ 1,422,476	\$ 1,422,476	
Buckeye Union Elementary	El Dorado	Charter Montessori Valley View Campus	50/61838-00-008	04/23/18	\$ 2,289,961	\$ -	
Oxnard	Ventura	Elm Street Elementary	50/72538-00-015	04/30/18	\$ 8,595,811	\$ -	
Oakley Union Elementary	Contra Costa	Summer Lake Elementary	50/61762-00-011	05/03/18	\$ 11,345,343	\$ 11,345,343	
Centinela Valley Union High	Los Angeles	Lawndale High	50/64352-00-006	05/04/18	\$ 5,840,880	\$ -	
Sutter Union High	Sutter	Sutter High	50/71449-00-003	05/08/18	\$ 6,127,663	\$ 6,127,663	
Sanger Unified	Fresno	Sanger Educational Complex	50/62414-00-022	05/11/18	\$ 24,284,563	\$ -	
Wasco Union Elementary	Kern	Palm Avenue Elementary	50/63842-00-005	05/21/18	\$ 1,363,433	\$ 1,363,433	
Visalia Unified	Tulare	Denton Elementary	50/72256-00-031	05/21/18	\$ 9,966,124	\$ -	
Jurupa Unified	Riverside	Glen Avon Elementary	50/67090-00-015	05/22/18	\$ 914,157	\$ -	
San Dieguito Union High	San Diego	Pacific Trails Middle	50/68346-00-005	05/29/18	\$ 6,239,976	\$ -	
Bakersfield City	Kern	Noble Elementary	50/63321-00-034	05/31/18	\$ 1,584,750	\$ -	
Konocti Unified	Lake	Lower Lake High	50/64022-00-001	05/31/18	\$ 478,657	\$ -	
Kern High	Kern	Independence High	50/63529-00-010	06/05/18	\$ 9,406,276	\$ -	
Caruthers Unified	Fresno	Caruthers Elementary	50/75598-00-001	06/05/18	\$ 1,702,182	\$ -	
Brea-Olinda Unified	Orange	Olinda Elementary	50/66449-00-002	06/08/18	\$ 867,837	\$ -	
Woodland Joint Unified	Yolo	Spring Lake Elementary	50/72710-00-006	06/08/18	\$ 4,633,025	\$ -	
Corona-Norco Unified	Riverside	Norco Elementary	50/67033-00-043	06/12/18	\$ 1,937,594	\$ -	
Riverdale Joint Unified	Fresno	Riverdale Elementary	50/75408-00-002	06/14/18	\$ 1,719,374	\$ -	
Fairfield-Suisun Unified	Solano	Grange Middle	50/70540-00-028	06/18/18	\$ 2,732,268	\$ -	
Walnut Valley Unified	Los Angeles	Quail Summit Elementary	50/73460-00-010	06/20/18	\$ 324,226	\$ -	
Lemoore Union High	Kings	Lemoore High	50/63982-00-002	06/22/18	\$ 1,221,650	\$ -	
Tulare Joint Union High	Tulare	Tulare Western High	50/72249-00-003	06/22/18	\$ 602,300	\$ -	
San Marcos Unified	San Diego	La Costa Meadows Elementary	50/73791-00-019	06/25/18	\$ 1,622,639	\$ -	
San Marcos Unified	San Diego	La Costa Meadows Elementary	50/73791-00-020	06/25/18	\$ 981,918	\$ -	
Dinuba Unified	Tulare	New High	50/75531-00-006	06/27/18	\$ 48,607,132	\$ 48,607,132	
Bakersfield City	Kern	Leo G Pauly Elementary	50/63321-00-035	06/28/18	\$ 1,464,460	\$ -	
Bakersfield City	Kern	Leo G Pauly Elementary	50/63321-00-036	06/28/18	\$ 1,692,826	\$ -	
Western Placer Unified	Placer	Glen Edwards Middle	50/66951-00-010	06/29/18	\$ 4,168,288	\$ -	
Fowler Unified	Fresno	Fowler High	50/62158-00-002	07/05/18	\$ 1,662,406	\$ -	
Guadalupe Union Elementary	Santa Barbara	Kermit McKenzie Junior High	50/69203-00-002	07/06/18	\$ 1,692,026	\$ -	
Irvine Unified	Orange	Cypress Village Elementary	50/73650-00-042	07/06/18	\$ 1,394,110	\$ -	
Irvine Unified	Orange	Woodbridge High	50/73650-00-043	07/06/18	\$ 3,041,419	\$ -	
Bakersfield City	Kern	Hort Elementary	50/63321-00-037	07/10/18	\$ 2,574,301	\$ -	
Bakersfield City	Kern	Bessie E Owens Intermediate	50/63321-00-038	07/12/18	\$ 1,416,427	\$ -	
Bakersfield City	Kern	Evergreen Elementary	50/63321-00-039	07/13/18	\$ 1,381,396	\$ -	
Merced City Elementary	Merced	Rudolph Rivera Elementary	50/65771-00-024	07/13/18	\$ 744,286	\$ -	
Imperial County Office of Education	Imperial	La Paloma Elementary	50/10132-01-005	07/16/18	\$ 117,011	\$ 117,011	
Imperial County Office of Education	Imperial	Cross Elementary	50/10132-02-002	07/16/18	\$ 234,022	\$ 234,022	
Imperial County Office of Education	Imperial	Calexico High	50/10132-03-006	07/16/18	\$ 234,022	\$ 234,022	

SFP APPLICATIONS
New Construction and Charter School Facilities Program
- Workload as of August 31, 2020 -

District	County	Site Name	Application Number	OPSC Date Received	Estimated State Grant (a)	Financial Hardship (b)	Notification Occurred**
Imperial County Office of Education	Imperial	La Victoria Elementary	50/10132-03-007	07/16/18	\$ 351,032	\$ 351,032	
Imperial County Office of Education	Imperial	De Anza 9th Grade Academy	50/10132-03-008	07/16/18	\$ 351,032	\$ 351,032	
Fairfield-Suisun Unified	Solano	Fairview Elementary	50/70540-00-029	07/16/18	\$ 2,577,077	\$ -	
Liberty Elementary	Tulare	Liberty Elementary	50/71985-00-004	07/16/18	\$ 3,015,213	\$ -	
Gustine Unified	Merced	Gustine High	50/73619-00-006	07/16/18	\$ 2,092,598	\$ 2,092,598	
Hanford Elementary	Kings	Martin Luther King Jr Elementary	50/63917-00-004	07/19/18	\$ 2,798,162	\$ -	
Sequoia Union High	San Mateo	TIDE Academy	50/69062-01-009	07/19/18	\$ 17,996,168	\$ -	
Oxnard	Ventura	Emilie Ritche Elementary	50/72538-00-016	07/19/18	\$ 808,227	\$ -	
Oxnard	Ventura	Norman R Brekke Elementary	50/72538-00-017	07/19/18	\$ 645,848	\$ -	
Oxnard	Ventura	Christa McAuliffe Elementary	50/72538-00-018	07/19/18	\$ 863,865	\$ -	
Gustine Unified	Merced	Romero Elementary	50/73619-00-007	07/26/18	\$ 1,420,047	\$ 1,420,047	
Ripon Unified	San Joaquin	Colony Oak Elementary	50/68650-00-007	07/27/18	\$ 8,081,016	\$ -	
Oxnard	Ventura	Lemonwood Elementary	50/72538-00-019	07/27/18	\$ 1,937,447	\$ -	
Oxnard	Ventura	Elm Street Elementary	50/72538-00-020	07/27/18	\$ 832,824	\$ -	
Oxnard	Ventura	Thurgood Marshall Elementary	50/72538-00-021	07/27/18	\$ 957,376	\$ -	
Oxnard	Ventura	McKinna Elementary	50/72538-00-022	07/27/18	\$ 10,247,550	\$ -	
Oxnard	Ventura	McKinna Elementary	50/72538-00-023	07/27/18	\$ 960,061	\$ -	
Kern High	Kern	Frontier High	50/63529-00-011	07/30/18	\$ 4,390,293	\$ -	
Oxnard	Ventura	Ramona Elementary	50/72538-00-024	07/30/18	\$ 660,882	\$ -	
Irvine Unified	Orange	Springbrook Elementary	50/73650-00-044	07/30/18	\$ 1,626,156	\$ -	
Konocti Unified	Lake	Lower Lake Elementary	50/64022-00-002	08/06/18	\$ 350,352	\$ -	
Redlands Unified	San Bernardino	Mission Elementary	50/67843-00-009	08/06/18	\$ 532,726	\$ -	
Clovis Unified	Fresno	Reagan Elementary	50/62117-00-022	08/07/18	\$ 440,947	\$ -	
Clovis Unified	Fresno	Reyburn Intermediate	50/62117-00-023	08/07/18	\$ 441,108	\$ -	
Clovis Unified	Fresno	James S Fugman Elementary	50/62117-00-024	08/07/18	\$ 254,782	\$ -	
Atwater Elementary	Merced	Peggy Heller Elementary	50/65631-00-005	08/07/18	\$ 2,312,887	\$ -	
Tustin Unified	Orange	Robert Heideman Elementary	50/73643-00-022	08/07/18	\$ 1,447,625	\$ -	
Los Banos Unified	Merced	Pacheco High	50/65755-00-011	08/08/18	\$ 1,492,303	\$ -	
Southern Kern Unified	Kern	Tropico Middle	50/63776-00-004	08/09/18	\$ 11,870,062	\$ 11,870,062	
Los Banos Unified	Merced	Volta Elementary	50/65755-00-012	08/09/18	\$ 1,076,430	\$ -	
Pajaro Valley Unified	Santa Cruz	Aptos Junior High	50/69799-00-009	08/09/18	\$ 2,254,552	\$ -	
Pajaro Valley Unified	Santa Cruz	Valencia Elementary	50/69799-00-010	08/09/18	\$ 1,457,285	\$ -	
Chico Unified	Butte	Neal Dow Elementary	50/61424-00-007	08/10/18	\$ 1,589,066	\$ -	
Chico Unified	Butte	Marigold Elementary	50/61424-00-008	08/10/18	\$ 656,036	\$ -	
Chico Unified	Butte	Loma Vista	50/61424-00-009	08/10/18	\$ 667,338	\$ -	
Chico Unified	Butte	Shasta Elementary	50/61424-00-010	08/10/18	\$ 1,691,974	\$ -	
Albany City Unified	Alameda	Albany Middle	50/61127-00-003	08/13/18	\$ 4,492,118	\$ -	
Bakersfield City	Kern	New Elementary	50/63321-00-040	08/15/18	\$ 14,612,348	\$ 14,612,348	
Roberts Ferry Union Elementary	Stanislaus	Roberts Ferry Union Elementary	50/71233-00-002	08/15/18	\$ 537,066	\$ 537,066	
Monson-Sultana Joint Union Elementary	Tulare	Monson-Sultana Elementary	50/72009-00-003	08/15/18	\$ 1,324,540	\$ 1,324,540	
Willows Unified	Glenn	Murdock Elementary	50/62661-00-001	08/17/18	\$ 1,303,978	\$ -	
Centinela Valley Union High	Los Angeles	Hawthorne High	50/64352-00-007	08/17/18	\$ 1,122,890	\$ -	
Anaheim Union High	Orange	Dale Junior High	50/66431-05-002	08/17/18	\$ 2,491,096	\$ -	
Anaheim Union High	Orange	Oxford Academy	50/66431-05-003	08/17/18	\$ 1,470,799	\$ -	
Corona-Norco Unified	Riverside	Dr Bernice Jameson Todd Academy	50/67033-00-044	08/17/18	\$ 5,996,385	\$ -	
Templeton Unified	San Luis Obispo	Templeton High	50/68841-00-002	08/17/18	\$ 3,406,620	\$ -	
Gustine Unified	Merced	Gustine Middle	50/73619-00-008	08/17/18	\$ 1,458,100	\$ 1,458,100	
Gustine Unified	Merced	Gustine Elementary	50/73619-00-009	08/17/18	\$ 1,433,571	\$ 1,433,571	
Irvine Unified	Orange	Canyon View Elementary	50/73650-00-045	08/17/18	\$ 932,595	\$ -	
Yuba County Office of Education	Yuba	Virginia School	50/10587-00-004	08/22/18	\$ 613,950	\$ 613,950	
Yuba County Office of Education	Yuba	Virginia School	50/10587-00-005	08/22/18	\$ 382,468	\$ 382,468	
Corona-Norco Unified	Riverside	Rondo Elementary	50/67033-00-045	08/22/18	\$ 16,832,543	\$ -	
San Dieguito Union High	San Diego	San Dieguito High Academy	50/68346-00-006***	08/23/18	\$ 6,836,372	\$ -	
Rocklin Unified	Placer	Elementary #12	50/75085-00-014***	08/23/18	\$ 16,135,519	\$ -	
San Carlos Elementary	San Mateo	San Carlos Charter Learning Center	50/69021-00-001***	08/24/18	\$ 5,939,528	\$ -	
Irvine Unified	Orange	Meadow Park Elementary	50/73650-00-046***	08/24/18	\$ 1,149,109	\$ -	
Irvine Unified	Orange	Brywood Elementary	50/73650-00-047***	08/24/18	\$ 1,094,082	\$ -	
Roseville City Elementary	Placer	Riego Creek Elementary	50/66910-00-015***	08/29/18	\$ 13,101,726	\$ -	
Tahoe-Truckee Unified	Placer	Kings Beach Elementary	50/66944-00-006***	08/29/18	\$ 1,810,817	\$ -	

SFP APPLICATIONS
New Construction and Charter School Facilities Program
- Workload as of August 31, 2020 -

District	County	Site Name	Application Number	OPSC Date Received	Estimated State Grant (a)	Financial Hardship (b)	Notification Occurred**
Tahoe-Truckee Unified	Placer	Tahoe Truckee High	50/66944-00-007***	08/29/18	\$ 7,839,397	\$ -	
Tahoe-Truckee Unified	Placer	Donner Trail Elementary	50/66944-00-008***	08/29/18	\$ 564,411	\$ -	
Los Angeles Unified	Los Angeles	Castlebay Lane Elementary	50/64733-00-144***	08/30/18	\$ 2,539,262	\$ -	
Los Angeles Unified	Los Angeles	Latona Avenue Elementary	50/64733-00-145***	08/30/18	\$ 2,758,524	\$ -	
Los Angeles Unified	Los Angeles	Porter Ranch Community	50/64733-00-146***	08/30/18	\$ 3,054,672	\$ -	
Los Angeles Unified	Los Angeles	Normont Elementary	50/64733-00-147***	08/30/18	\$ 2,467,384	\$ -	
Los Angeles Unified	Los Angeles	Multnomah Street Elementary	50/64733-34-001***	08/30/18	\$ 2,490,317	\$ -	
Galt Joint Union High	Sacramento	Galt High	50/67355-00-006***	09/04/18	\$ 2,262,821	\$ -	
Los Angeles Unified	Los Angeles	Berendo Middle	50/64733-00-148***	09/05/18	\$ 2,756,321	\$ -	
Sacramento County Office of Education	Sacramento	New Community School	50/10348-00-004***	09/06/18	\$ 675,200	\$ 675,200	
Robla Elementary	Sacramento	Main Avenue Elementary	50/67421-00-001***	09/06/18	\$ 2,737,939	\$ -	
Robla Elementary	Sacramento	Main Avenue Elementary	50/67421-00-002***	09/06/18	\$ 1,707,611	\$ -	
Jacoby Creek Elementary	Humboldt	Jacoby Creek	50/62893-00-001***	09/07/18	\$ 347,010	\$ 347,010	
Tulare Joint Union High	Tulare	Tulare Union High	50/72249-00-004***	09/07/18	\$ 3,358,975	\$ -	
Stockton Unified	San Joaquin	Kennedy Elementary	50/68676-01-003***	09/10/18	\$ 6,750,094	\$ -	
Sanger Unified	Fresno	Ronald W Reagan Elementary	50/62414-00-023***	09/12/18	\$ 429,395	\$ -	
Brawley Elementary	Imperial	La Paloma	50/63073-00-002***	09/12/18	\$ 12,914,632	\$ -	
Los Angeles Unified	Los Angeles	Porter Ranch Community	50/64733-00-149***	09/12/18	\$ 3,478,337	\$ -	
Los Angeles Unified	Los Angeles	Crenshaw Senior High	51/64733-00-004*	09/17/18	\$ 3,570,460	\$ -	
Mountain Valley Unified	Trinity	Hayfork Elementary	51/75028-00-004	06/26/20	\$ 1,877,937	\$ 1,877,937	
West Contra Costa Unified	Contra Costa	Caliber - Beta	54/61796-04-001	07/23/20	\$ 7,398,725	\$ -	
West Contra Costa Unified	Contra Costa	Caliber - Beta	54/61796-04-002	07/23/20	\$ 5,597,342	\$ -	
Napa Valley Unified	Napa	Napa Junction Elementary	51/66266-00-002	08/19/20	\$ 9,126,143	\$ -	

Summary of New Construction Funding	Total (in Dollars)
Estimated State Grant (Column F)	\$ 906,105,800
Financial Hardship (Column G)	\$ 146,692,610
Total of Estimated State Grant and Financial Hardship	\$ 1,052,798,410

New Construction Funding	Estimated State	
	Grant	Financial Hardship
Funding Sub-totals	\$ 878,535,193	\$ 144,814,673
Facility Hardship - Non-Seismic	\$ 11,004,080	\$ 1,877,937
Funding Total		\$ 1,036,231,883
Facility Hardship - Seismic	\$ 3,570,460	\$ -
Charter Schools	\$ 12,996,067	\$ -

(a) Represents estimated state share of project including excessive cost grants. Amounts shown have not been reviewed by OPSC for compliance with all School Facility Program requirements.

(b) Represents estimated financial hardship. Amounts shown have not been reviewed by OPSC for compliance with all School Facility Program requirements.

*Facility Hardship project requesting Seismic Mitigation Program funding.

** School districts have been notified that the Office of Public School Construction will begin processing the district's application in the near future.

*** These applications exceed the available bond authority. The applications were submitted prior to OPSC's notification to school districts to submit a school board resolution with the application.

SFP APPLICATIONS
 Modernization School Facilities Program
 - Workload as of August 31, 2020 -

District	County	Site Name	Application Number	OPSC Date Received	Estimated State Grant (a)	Financial Hardship (b)	Notification Occurred**
Newcastle Elementary	Placer	Newcastle Elementary	57/66852-00-002	02/07/17	\$ 80,508	\$ 53,672	6/11/2019
Los Angeles Unified	Los Angeles	Belmont Senior High	57/64733-11-013	06/06/17	\$ 1,992,944	\$ -	8/6/2019
Los Angeles Unified	Los Angeles	Loreto Street Elementary	57/64733-00-604	06/12/17	\$ 969,228	\$ -	8/6/2019
Los Angeles Unified	Los Angeles	West Vernon Avenue Elementary	57/64733-00-605	06/12/17	\$ 3,129,659	\$ -	8/6/2019
Los Angeles Unified	Los Angeles	Alphonso B Perez Special Education Center	57/64733-00-606	06/12/17	\$ 2,182,080	\$ -	8/6/2019
Los Angeles Unified	Los Angeles	Loren Miller Elementary	57/64733-00-607	06/12/17	\$ 2,062,559	\$ -	8/6/2019
Los Angeles Unified	Los Angeles	Marvin Elementary	57/64733-00-608	06/12/17	\$ 1,761,910	\$ -	8/6/2019
Los Angeles Unified	Los Angeles	Fairfax Senior High	57/64733-00-609	06/12/17	\$ 2,391,709	\$ -	8/6/2019
Los Angeles Unified	Los Angeles	Robert Louis Stevenson Middle	57/64733-05-017	06/20/17	\$ 1,225,590	\$ -	8/6/2019
Twin Rivers Unified	Sacramento	D. W. Babcock Elementary	57/76505-00-068	06/21/17	\$ 12,100	\$ -	9/4/2019
Los Angeles Unified	Los Angeles	Hoover Street Elementary	57/64733-00-620	07/18/17	\$ 2,493,434	\$ -	9/4/2019
Los Angeles Unified	Los Angeles	El Sereno Middle	57/64733-34-016	07/18/17	\$ 467,371	\$ -	9/4/2019
Los Angeles Unified	Los Angeles	White Point Elementary	57/64733-00-624	08/01/17	\$ 1,863,739	\$ -	9/4/2019
Burbank Unified	Los Angeles	Thomas Jefferson Elementary	57/64337-00-018	08/22/17	\$ 138,270	\$ -	10/2/2019
Central Union Elementary	Kings	Akers Elementary	57/63883-00-001	09/01/17	\$ 434,796	\$ 289,864	11/1/2019
Palo Verde Union Elementary	Tulare	Palo Verde Elementary	57/72033-00-002	09/01/17	\$ 30,247	\$ 20,164	11/1/2019
Los Angeles Unified	Los Angeles	Robert Frost Middle	57/64733-00-632	09/13/17	\$ 5,038,547	\$ -	11/1/2019
Burbank Unified	Los Angeles	Bret Harte Elementary	57/64337-00-019	09/21/17	\$ 138,270	\$ -	11/1/2019
Los Angeles Unified	Los Angeles	Emelita Street Elementary	57/64733-00-635	10/11/17	\$ 1,075,775	\$ -	1/6/2020
Escondido Union	San Diego	Orange Glen Elementary	57/68098-00-015	10/12/17	\$ 2,211,945	\$ -	1/6/2020
Firebaugh-Las Deltas Joint Unified	Fresno	Arthur E. Mills Intermediate	57/73809-00-005	10/12/17	\$ 937,217	\$ -	1/6/2020
Los Angeles Unified	Los Angeles	Palms Middle	57/64733-00-636	10/17/17	\$ 3,047,951	\$ -	1/6/2020
Southern Humboldt Joint Unified	Humboldt	Redway Elementary	57/63040-00-002	10/18/17	\$ 1,701,739	\$ -	1/6/2020
Los Angeles Unified	Los Angeles	Broadous Elementary	57/64733-00-637	10/25/17	\$ 713,401	\$ -	1/6/2020
Anaheim Union High	Orange	Anaheim High	57/66431-00-016	10/25/17	\$ 6,422,590	\$ -	1/6/2020
Anaheim Union High	Orange	Cypress High	57/66431-00-017	10/25/17	\$ 3,942,420	\$ -	1/6/2020
Downey Unified	Los Angeles	Rio Hondo Elementary	57/64451-00-030	10/27/17	\$ 1,879,657	\$ -	1/6/2020
Gridley Unified	Butte	Sycamore Middle	57/75507-00-001	10/28/17	\$ 669,187	\$ -	6/11/2019
San Marcos Unified	San Diego	Alvin M. Dunn Elementary	57/73791-00-006	10/31/17	\$ 749,808	\$ -	1/6/2020
Los Angeles Unified	Los Angeles	Olive Vista Middle	57/64733-00-638	11/01/17	\$ 6,669,152	\$ -	2/26/2020
San Benito High	San Benito	San Benito High	57/67538-00-006	11/03/17	\$ 11,291,330	\$ -	2/26/2020
San Marcos Unified	San Diego	Alvin M. Dunn Elementary	57/73791-00-007	11/03/17	\$ 2,716,054	\$ -	2/26/2020
Jurupa Unified	Riverside	Mission Bell Elementary	57/67090-00-013	11/09/17	\$ 1,435,563	\$ -	2/26/2020
Chaffey Joint Union High	San Bernardino	Chaffey High	57/67652-00-006	11/09/17	\$ 21,161,925	\$ -	2/26/2020
Armona Union Elementary	Kings	Armona Elementary	57/63875-00-002	11/13/17	\$ 366,389	\$ 244,260	2/26/2020
Romoland Elementary	Riverside	Romoland Elementary	57/67231-00-002	11/14/17	\$ 2,021,328	\$ -	2/26/2020
Visalia Unified	Tulare	Mineral King Elementary	57/72256-00-022	11/16/17	\$ 4,085,803	\$ -	2/26/2020
Muroc Joint Unified	Kern	Bailey Avenue Elementary	57/63685-00-009	11/22/17	\$ 348,035	\$ 232,023	2/26/2020
Elk Grove Unified	Sacramento	Franklin High	57/67314-00-020	11/28/17	\$ 1,131,367	\$ -	2/26/2020
San Jacinto Unified	Riverside	San Jacinto High	57/67249-00-008	11/29/17	\$ 2,089,406	\$ -	2/26/2020
Corona-Norco Unified	Riverside	Centennial High	57/67033-00-017	11/30/17	\$ 1,344,548	\$ -	2/26/2020
Fullerton Joint Union High	Orange	Fullerton Union High	57/66514-00-018	12/01/17	\$ 981,045	\$ -	2/26/2020
Millville Elementary	Shasta	Millville Elementary	57/70052-00-003	12/04/17	\$ 678,155	\$ 452,103	2/26/2020
Los Angeles Unified	Los Angeles	La Salle Avenue Elementary	57/64733-00-639	12/05/17	\$ 3,367,284	\$ -	2/26/2020
Elk Grove Unified	Sacramento	Laguna Creek High	57/67314-00-021	12/05/17	\$ 3,491,746	\$ -	2/26/2020
Buena Park Elementary	Orange	Buena Park Junior High	57/66456-00-008	12/07/17	\$ 2,068,018	\$ -	2/26/2020
Buena Park Elementary	Orange	Carl E. Gilbert Elementary	57/66456-00-009	12/07/17	\$ 1,114,370	\$ -	2/26/2020
Buena Park Elementary	Orange	James A. Whitaker Elementary	57/66456-00-010	12/07/17	\$ 1,570,372	\$ -	2/26/2020
Buena Park Elementary	Orange	Charles G. Emery Elementary	57/66456-00-011	12/07/17	\$ 997,188	\$ -	2/26/2020
Buena Park Elementary	Orange	Mabel L. Pendleton Elementary	57/66456-00-012	12/07/17	\$ 1,104,993	\$ -	2/26/2020
Centralia Elementary	Orange	Centralia Elementary	57/66472-00-010	12/07/17	\$ 1,644,013	\$ -	2/26/2020
San Bernardino City Unified	San Bernardino	Muscovy Elementary	57/67876-00-106	12/07/17	\$ 509,155	\$ -	2/26/2020
San Ysidro Elementary	San Diego	Smythe Elementary	57/68379-00-002	12/07/17	\$ 3,108,949	\$ -	2/26/2020
San Ysidro Elementary	San Diego	La Miranda Elementary	57/68379-00-003	12/07/17	\$ 2,652,962	\$ -	2/26/2020
Santa Ynez Valley Union High	Santa Barbara	Santa Ynez Valley Union High	57/69328-00-001	12/07/17	\$ 9,557,589	\$ -	2/26/2020
Buena Park Elementary	Orange	Arthur F. Corey Elementary	57/66456-00-013	12/15/17	\$ 1,132,892	\$ -	2/26/2020
Buena Park Elementary	Orange	Gordon H. Beatty Elementary	57/66456-00-014	12/15/17	\$ 1,300,307	\$ -	2/26/2020
Trinity Alps Unified	Trinity	Trinity High	57/76513-00-001	12/15/17	\$ 3,719,508	\$ -	2/26/2020
Downey Unified	Los Angeles	Gauldin Elementary	57/64451-00-031	12/18/17	\$ 1,809,488	\$ -	2/26/2020
San Marino Unified	Los Angeles	Huntington Middle	57/64964-00-008	12/20/17	\$ 2,431,828	\$ -	3/4/2020
Del Mar Joint Elementary	San Diego	Carmel Del Mar Elementary	57/68056-00-004	12/22/17	\$ 2,376,647	\$ -	3/4/2020
Lowell Joint	Los Angeles	Olita Elementary	57/64766-00-001	12/26/17	\$ 3,060,024	\$ -	3/4/2020

SFP APPLICATIONS
 Modernization School Facilities Program
 - Workload as of August 31, 2020 -

District	County	Site Name	Application Number	OPSC Date Received	Estimated State Grant (a)	Financial Hardship (b)	Notification Occurred**
Irvine Unified	Orange	Stone Creek Elementary	5773650-00-024	12/26/17	\$ 1,411,210	\$ -	3/4/2020
Hayward Unified	Alameda	Hayward High	57/61192-00-003	12/28/17	\$ 9,871,566	\$ -	3/4/2020
Hayward Unified	Alameda	Tennyson High	57/61192-00-004	12/28/17	\$ 2,954,628	\$ -	3/4/2020
Hayward Unified	Alameda	Mt Eden High	57/61192-00-005	12/28/17	\$ 10,564,457	\$ -	3/4/2020
Clovis Unified	Fresno	Buchanan High	57/62117-00-056	01/02/18	\$ 10,402,026	\$ -	3/4/2020
Cypress Elementary	Orange	Margaret Landell Elementary	57/66480-00-006	01/02/18	\$ 988,220	\$ -	3/4/2020
Elk Grove Unified	Sacramento	Valley High	57/67314-00-022	01/04/18	\$ 1,570,493	\$ -	3/4/2020
Jurupa Unified	Riverside	Rubidoux High	57/67090-00-014	01/08/18	\$ 5,548,044	\$ -	3/4/2020
Buelton Union Elementary	Santa Barbara	Jonata Middle	57/69138-00-002	01/08/18	\$ 1,405,957	\$ -	3/4/2020
Butteville Union Elementary	Siskiyou	Butteville Elementary	5770201-00-002	01/08/18	\$ 93,592	\$ 62,394	3/4/2020
William S. Hart Union High	Los Angeles	Placerita Junior High	57/65136-00-010	01/16/18	\$ 1,492,386	\$ -	3/4/2020
Alhambra Unified	Los Angeles	Repetto Elementary	5775713-00-028	01/16/18	\$ 2,931,994	\$ -	3/4/2020
Alhambra Unified	Los Angeles	Monterey Highlands Elementary	5775713-00-029	01/16/18	\$ 1,706,453	\$ -	3/4/2020
San Ramon Valley Unified	Contra Costa	Stone Valley Middle	57/61804-00-032	01/17/18	\$ 4,133,251	\$ -	3/4/2020
Monson-Sultana Joint Union Elementary	Tulare	Monson-Sultana Elementary	5772009-00-002	01/22/18	\$ 118,375	\$ 78,917	3/4/2020
Elk Grove Unified	Sacramento	Sierra-Enterprise Elementary	57/67314-00-023	01/24/18	\$ 1,549,084	\$ -	3/4/2020
Merced City Elementary	Merced	Luther Burbank Elementary	57/65771-00-015	01/25/18	\$ 1,852,259	\$ -	3/4/2020
Elk Grove Unified	Sacramento	Florin High	57/67314-00-024	01/25/18	\$ 5,258,009	\$ -	3/4/2020
Irvine Unified	Orange	Irvine High	5773650-00-025	01/25/18	\$ 3,874,257	\$ -	3/4/2020
Irvine Unified	Orange	University High	5773650-00-026	01/25/18	\$ 654,092	\$ -	3/4/2020
Los Angeles Unified	Los Angeles	George Washington Carver Middle	57/64733-00-640	02/07/18	\$ 4,864,058	\$ -	3/4/2020
Los Angeles Unified	Los Angeles	Harrison Street Elementary	57/64733-00-641	02/12/18	\$ 1,904,407	\$ -	4/2/2020
Los Angeles Unified	Los Angeles	First Street Elementary	57/64733-00-642	02/12/18	\$ 2,634,671	\$ -	4/2/2020
Los Angeles Unified	Los Angeles	Main Street Elementary	57/64733-00-643	02/12/18	\$ 8,234,489	\$ -	4/2/2020
San Diego Unified	San Diego	University City High	57/68338-00-230	02/13/18	\$ 12,621,539	\$ -	4/2/2020
Temecula Valley Unified	Riverside	Temecula Middle	5775192-00-009	02/13/18	\$ 5,317,887	\$ -	4/2/2020
Atwater Elementary	Merced	Mitchell Intermediate	57/65631-00-007	02/15/18	\$ 5,526,380	\$ -	4/2/2020
Atwater Elementary	Merced	Belleuve Elementary	57/65631-00-008	02/15/18	\$ 467,043	\$ -	4/2/2020
Grossmont Union High	San Diego	Granite Hills High	57/68130-00-027	02/15/18	\$ 619,301	\$ -	4/2/2020
Twin Rivers Unified	Sacramento	Warren A Allison Elementary	57/76505-00-055	02/16/18	\$ 644,619	\$ -	4/2/2020
Twin Rivers Unified	Sacramento	Westside Elementary	57/76505-00-056	02/16/18	\$ 1,170,571	\$ -	4/2/2020
Los Angeles Unified	Los Angeles	Nobel Junior Magnet Center	57/64733-00-644	02/20/18	\$ 2,641,139	\$ -	4/2/2020
Los Angeles Unified	Los Angeles	Wilmington Middle	57/64733-00-645	02/20/18	\$ 1,404,708	\$ -	4/2/2020
Los Angeles Unified	Los Angeles	Albion Street Elementary	57/64733-00-647	02/20/18	\$ 2,199,699	\$ -	4/2/2020
Los Angeles Unified	Los Angeles	Edwin Markham Middle	57/64733-00-648	02/20/18	\$ 2,487,925	\$ -	4/2/2020
Los Angeles Unified	Los Angeles	Florence Nightingale Middle	57/64733-08-007	02/20/18	\$ 2,028,913	\$ -	4/2/2020
Los Angeles Unified	Los Angeles	Haddon Avenue Elementary	57/64733-28-017	02/20/18	\$ 536,406	\$ -	4/2/2020
Los Angeles Unified	Los Angeles	Glenn Hammond Curtiss Middle	57/64733-32-023	02/20/18	\$ 930,225	\$ -	4/2/2020
Los Angeles Unified	Los Angeles	Jordan High School Magnet	57/64733-68-008	02/20/18	\$ 2,284,577	\$ -	4/2/2020
Twin Rivers Unified	Sacramento	Rio Linda High	57/76505-00-057	02/20/18	\$ 1,687,709	\$ -	4/2/2020
Kentfield Elementary	Marin	Adaline E Kent Middle	57/65334-00-003	02/26/18	\$ 1,206,043	\$ -	4/2/2020
Los Angeles Unified	Los Angeles	Robert F Kennedy Elementary	57/64733-00-649	02/27/18	\$ 526,280	\$ -	4/2/2020
Los Angeles Unified	Los Angeles	Sixty-Eighth Street Elementary	57/64733-00-650	02/27/18	\$ 1,012,789	\$ -	4/2/2020
Los Angeles Unified	Los Angeles	Ulysses S Grant Senior High	57/64733-00-651	02/27/18	\$ 2,313,254	\$ -	4/2/2020
Los Angeles Unified	Los Angeles	Bell Senior High	57/64733-00-652	02/27/18	\$ 2,904,452	\$ -	4/2/2020
San Ramon Valley Unified	Contra Costa	California High	57/61804-00-033	03/01/18	\$ 920,156	\$ -	4/2/2020
Irvine Unified	Orange	Eastshore Elementary	5773650-00-027	03/02/18	\$ 694,305	\$ -	4/2/2020
Irvine Unified	Orange	Springbrook Elementary	5773650-00-028	03/02/18	\$ 3,097,577	\$ -	4/2/2020
Irvine Unified	Orange	Westpark Elementary	5773650-00-029	03/02/18	\$ 3,415,758	\$ -	4/2/2020
Los Angeles Unified	Los Angeles	Rowan Avenue Elementary	57/64733-00-653	03/07/18	\$ 3,054,459	\$ -	4/2/2020
Los Angeles Unified	Los Angeles	Kester Avenue Elementary	57/64733-00-654	03/07/18	\$ 837,340	\$ -	4/2/2020
Los Angeles Unified	Los Angeles	Chandler Elementary School	57/64733-00-655	03/07/18	\$ 552,849	\$ -	4/2/2020
Los Angeles Unified	Los Angeles	Locke High School	57/64733-00-656	03/07/18	\$ 2,788,345	\$ -	4/2/2020
Los Angeles Unified	Los Angeles	Eagle Rock High	57/64733-00-657	03/07/18	\$ 5,881,556	\$ -	4/2/2020
Los Angeles Unified	Los Angeles	Woodrow Wilson Senior High	57/64733-00-658	03/07/18	\$ 3,778,899	\$ -	4/2/2020
Los Angeles Unified	Los Angeles	John F Kennedy High	57/64733-00-659	03/07/18	\$ 1,186,141	\$ -	4/2/2020
Los Angeles Unified	Los Angeles	John Marshall Senior High	57/64733-12-010	03/07/18	\$ 2,007,360	\$ -	4/2/2020
Los Angeles Unified	Los Angeles	Western Avenue Elementary	57/64733-25-011	03/07/18	\$ 3,032,859	\$ -	4/2/2020
Los Angeles Unified	Los Angeles	Gault Street Elementary	57/64733-37-007	03/07/18	\$ 370,632	\$ -	4/2/2020
Los Angeles Unified	Los Angeles	Bonita Street Elementary	57/64733-54-026	03/07/18	\$ 572,611	\$ -	4/2/2020
South San Francisco Unified	San Mateo	Monte Verde Elementary	57/69070-00-016	03/09/18	\$ 983,845	\$ -	
Delano Union Elementary	Kern	Del Vista Elementary	57/63404-00-003	03/13/18	\$ 3,013,353	\$ 2,008,902	

SFP APPLICATIONS
 Modernization School Facilities Program
 - Workload as of August 31, 2020 -

District	County	Site Name	Application Number	OPSC Date Received	Estimated State Grant (a)	Financial Hardship (b)	Notification Occurred**
Dinuba Unified	Tulare	Roosevelt Elementary	5775531-00-011	03/13/18	\$ 1,548,789	\$ 1,032,526	
Los Angeles Unified	Los Angeles	McKinley Avenue Elementary	57/64733-00-660	03/14/18	\$ 348,676	\$ -	
Los Angeles Unified	Los Angeles	Taft (William Howard) High	57/64733-00-661	03/14/18	\$ 721,067	\$ -	
Los Angeles Unified	Los Angeles	Benjamin Franklin Senior High	57/64733-00-662	03/14/18	\$ 797,799	\$ -	
Los Angeles Unified	Los Angeles	Hollywood Senior High	57/64733-00-663	03/14/18	\$ 6,482,058	\$ -	
Los Angeles Unified	Los Angeles	Reseda Elementary	57/64733-00-664	03/14/18	\$ 1,482,368	\$ -	
Los Angeles Unified	Los Angeles	James Monroe High	57/64733-00-665	03/14/18	\$ 2,292,973	\$ -	
Los Angeles Unified	Los Angeles	South Gate Middle	57/64733-16-012	03/14/18	\$ 1,154,193	\$ -	
Los Angeles Unified	Los Angeles	Van Nuys Senior High	57/64733-27-010	03/14/18	\$ 6,339,910	\$ -	
Los Angeles Unified	Los Angeles	Grover Cleveland High	57/64733-41-007	03/14/18	\$ 4,262,185	\$ -	
Los Angeles Unified	Los Angeles	Pacific Boulevard	57/64733-74-002	03/14/18	\$ 747,956	\$ -	
Gerber Union Elementary	Tehama	Gerber Elementary	5771548-00-002	03/15/18	\$ 116,939	\$ 77,959	
Twin Rivers Unified	Sacramento	Madison Elementary	5776505-00-058	03/15/18	\$ 1,189,769	\$ -	
Temecula Valley Unified	Riverside	Paloma Elementary	5775192-00-010	03/20/18	\$ 1,520,714	\$ -	
Temecula Valley Unified	Riverside	Red Hawk Elementary	5775192-00-011	03/20/18	\$ 2,813,360	\$ -	
Temecula Valley Unified	Riverside	Pauba Valley Elementary	5775192-00-012	03/20/18	\$ 1,520,714	\$ -	
Long Beach Unified	Los Angeles	Roosevelt Elementary	57/64725-05-001	03/21/18	\$ 6,227,165	\$ -	
Los Angeles Unified	Los Angeles	Belmont Senior High	57/64733-00-666	03/21/18	\$ 2,606,931	\$ -	
Los Angeles Unified	Los Angeles	Balboa Gifted/High Ability Magnet Elementary	57/64733-00-667	03/21/18	\$ 784,830	\$ -	
Los Angeles Unified	Los Angeles	Millikan Middle	57/64733-00-668	03/21/18	\$ 956,714	\$ -	
Los Angeles Unified	Los Angeles	Lull Special Education	57/64733-00-669	03/21/18	\$ 696,153	\$ -	
Los Angeles Unified	Los Angeles	52nd Street Elementary	57/64733-00-670	03/21/18	\$ 2,152,602	\$ -	
Mother Lode Union Elementary	El Dorado	Indian Creek Elementary	57/61929-00-005	03/22/18	\$ 2,336,628	\$ -	
Waugh Elementary	Sonoma	Meadow Elementary	5770995-00-001	03/22/18	\$ 1,033,178	\$ -	
Benicia Unified	Solano	Joe Henderson Elementary	5770524-00-010	03/23/18	\$ 724,721	\$ -	
Benicia Unified	Solano	Benicia Middle	5770524-00-011	03/26/18	\$ 830,584	\$ -	
Benicia Unified	Solano	Matthew Turner Elementary	5770524-00-012	03/26/18	\$ 787,575	\$ -	
Los Angeles Unified	Los Angeles	El Camino Real High	57/64733-44-006	03/28/18	\$ 1,071,828	\$ -	
Livingston Union	Merced	Campus Park Elementary	57/65748-00-003	03/28/18	\$ 1,398,819	\$ -	
Livingston Union	Merced	Selma Herndon Elementary	57/65748-00-004	03/28/18	\$ 1,233,166	\$ -	
Livingston Union	Merced	Yamato Colony Elementary	57/65748-00-005	03/28/18	\$ 2,686,921	\$ -	
Cutler-Orosi Joint Unified	Tulare	Palm Elementary	5771860-00-010	03/28/18	\$ 1,020,048	\$ -	
Cutler-Orosi Joint Unified	Tulare	Golden Valley Elementary	5771860-00-011	03/28/18	\$ 3,172,443	\$ -	
Cutler-Orosi Joint Unified	Tulare	El Monte Middle	5771860-00-012	03/28/18	\$ 1,744,081	\$ -	
Dublin Unified	Alameda	Dublin High	5775093-00-010	03/28/18	\$ 9,246,629	\$ -	
Temple City Unified	Los Angeles	Longden Elementary	57/65052-00-012	03/30/18	\$ 4,207,743	\$ -	
Alvord Unified	Riverside	Valley View Elementary	57/66977-00-019	03/30/18	\$ 1,134,030	\$ -	
Santa Ynez Valley Union High	Santa Barbara	Santa Ynez Valley Union High	57/69328-00-002	03/30/18	\$ 9,690,985	\$ -	
Delano Union Elementary	Kern	Albany Park Elementary	57/63404-00-004	04/02/18	\$ 2,143,037	\$ 1,428,691	
Delano Union Elementary	Kern	Nueva Vista Language Academy	57/63404-00-005	04/02/18	\$ 2,479,934	\$ 1,653,289	
Standard Elementary	Kern	Standard Middle	57/63792-00-002	04/02/18	\$ 6,160,251	\$ -	
Buckeye Union Elementary	El Dorado	Blue Oak Elementary	57/61838-00-008	04/03/18	\$ 2,975,476	\$ -	
Los Angeles Unified	Los Angeles	Venice Senior High	57/64733-00-671	04/04/18	\$ 7,404,266	\$ -	
Los Angeles Unified	Los Angeles	San Fernando Middle	57/64733-28-016	04/04/18	\$ 2,280,771	\$ -	
Benicia Unified	Solano	Mary Farmer Elementary	5770524-00-013	04/05/18	\$ 728,292	\$ -	
Benicia Unified	Solano	Robert Semple Elementary	5770524-00-014	04/05/18	\$ 728,292	\$ -	
Los Angeles Unified	Los Angeles	Los Angeles Center for Enriched Studies	57/64733-00-672	04/11/18	\$ 3,988,704	\$ -	
San Bernardino City Unified	San Bernardino	San Andreas High	57/67876-00-107	04/11/18	\$ 646,695	\$ -	
Irvine Unified	Orange	Rancho San Joaquin Middle	5773650-00-030	04/11/18	\$ 543,617	\$ -	
Mujroc Joint Unified	Kern	Bailey Avenue Elementary	57/63685-00-009	04/12/18	\$ 3,160,473	\$ 2,106,982	
Coalinga-Huron Unified	Fresno	Huron Elementary	57/62125-00-008	04/13/18	\$ 3,663,751	\$ -	
Davis Joint Unified	Yolo	Davis Senior High	57/72678-00-014	04/13/18	\$ 1,399,278	\$ -	
Benicia Unified	Solano	Benicia High	5770524-00-015	04/16/18	\$ 3,765,446	\$ -	
Fullerton Joint Union High	Orange	Sunny Hills High	57/66514-00-019	04/17/18	\$ 98,846	\$ -	
Fullerton Joint Union High	Orange	Troy High	57/66514-00-020	04/17/18	\$ 1,713,218	\$ -	
Los Angeles Unified	Los Angeles	Chatsworth High	57/64733-00-673	04/18/18	\$ 4,929,033	\$ -	
Los Angeles Unified	Los Angeles	Lorena Street Elementary	57/64733-00-674	04/18/18	\$ 1,037,103	\$ -	
Los Angeles Unified	Los Angeles	Banning (Phineas) Senior High	57/64733-32-024	04/18/18	\$ 1,041,187	\$ -	
Clay Joint Elementary	Fresno	Clay Elementary	57/62109-00-003	04/19/18	\$ 772,104	\$ -	
Elk Grove Unified	Sacramento	Elk Grove Elementary	57/67314-00-025	04/23/18	\$ 1,016,091	\$ -	
Tahoe-Truckee Unified	Placer	Glenshire Elementary	57/66944-00-014	04/24/18	\$ 837,536	\$ -	
Sacramento City Unified	Sacramento	C K McClatchy High	57/67439-00-076	04/24/18	\$ 2,545,153	\$ -	

SFP APPLICATIONS
 Modernization School Facilities Program
 - Workload as of August 31, 2020 -

District	County	Site Name	Application Number	OPSC Date Received	Estimated State Grant (a)	Financial Hardship (b)	Notification Occurred**
South San Francisco Unified	San Mateo	South San Francisco High	57/69070-00-017	04/24/18	\$ 746,113	\$ -	
Cupertino Union	Santa Clara	Cupertino Middle	57/69419-00-026	04/24/18	\$ 3,096,480	\$ -	
Cupertino Union	Santa Clara	Manuel De Vargas Elementary	57/69419-00-027	04/24/18	\$ 632,641	\$ -	
Cupertino Union	Santa Clara	Montclair Elementary	57/69419-00-028	04/24/18	\$ 647,975	\$ -	
Golden Plains Unified	Fresno	Tranquillity High	57/75234-00-005	04/24/18	\$ 1,386,105	\$ -	
Los Angeles Unified	Los Angeles	Verdugo Hills Senior High	57/64733-00-675	04/25/18	\$ 2,416,917	\$ -	
Los Angeles Unified	Los Angeles	Gridley Street Elementary	57/64733-00-676	04/25/18	\$ 1,095,306	\$ -	
Los Angeles Unified	Los Angeles	Sylmar Senior High	57/64733-00-677	04/25/18	\$ 866,850	\$ -	
Los Angeles Unified	Los Angeles	Taft (William Howard) Senior High	57/64733-00-678	04/25/18	\$ 1,124,582	\$ -	
Los Angeles Unified	Los Angeles	Reseda Elementary	57/64733-00-679	04/25/18	\$ 685,352	\$ -	
Los Angeles Unified	Los Angeles	Coldwater Canyon Elementary	57/64733-00-680	04/25/18	\$ 3,245,312	\$ -	
Los Angeles Unified	Los Angeles	Thomas Jefferson Senior High	57/64733-13-010	04/25/18	\$ 1,883,555	\$ -	
Los Angeles Unified	Los Angeles	Carson Senior High	57/64733-54-027	04/25/18	\$ 6,125,746	\$ -	
Lakeport Unified	Lake	Clear Lake High	57/64030-00-008	04/26/18	\$ 784,683	\$ -	
Black Butte Union Elementary	Shasta	Black Butte Elementary	57/69880-00-003	05/01/18	\$ 796,401	\$ -	
Los Angeles Unified	Los Angeles	Annalee Avenue Elementary	57/64733-00-681	05/02/18	\$ 668,195	\$ -	
Los Angeles Unified	Los Angeles	Alexander Hamilton Senior High	57/64733-00-682	05/02/18	\$ 1,207,579	\$ -	
Los Angeles Unified	Los Angeles	Walter Reed Middle	57/64733-00-683	05/02/18	\$ 1,630,748	\$ -	
Los Angeles Unified	Los Angeles	Downtown Business High	57/64733-00-684	05/02/18	\$ 5,096,247	\$ -	
Los Angeles Unified	Los Angeles	Joseph Le Conte Middle	57/64733-00-685	05/02/18	\$ 609,079	\$ -	
Las Virgenes Unified	Los Angeles	Lupin Hill Elementary	57/64683-00-010	05/03/18	\$ 907,224	\$ -	
Centinela Valley Union High	Los Angeles	Lawndale High	57/64352-00-007	05/04/18	\$ 1,666,540	\$ -	
Golden Plains Unified	Fresno	Helm Elementary	57/75234-00-006	05/04/18	\$ 273,216	\$ -	
South San Francisco Unified	San Mateo	Spruce Elementary	57/69070-00-018	05/07/18	\$ 963,293	\$ -	
South San Francisco Unified	San Mateo	Ponderosa Elementary	57/69070-00-019	05/07/18	\$ 667,709	\$ -	
Cupertino Union	Santa Clara	Nelson S Dilworth Elementary	57/69419-00-029	05/07/18	\$ 510,003	\$ -	
Soquel Union Elementary	Santa Cruz	Soquel Elementary	57/69849-00-006	05/07/18	\$ 227,584	\$ -	
Soquel Union Elementary	Santa Cruz	Santa Cruz Gardens Elementary	57/69849-00-007	05/07/18	\$ 45,993	\$ -	
Soquel Union Elementary	Santa Cruz	Main Street Elementary	57/69849-00-008	05/07/18	\$ 484,424	\$ -	
Kelseyville Unified	Lake	Kelseyville High	57/64014-00-002	05/08/18	\$ 3,235,923	\$ -	
Visalia Unified	Tulare	Goshen Elementary	57/72256-00-023	05/08/18	\$ 1,637,692	\$ -	
Visalia Unified	Tulare	Mt Whitney High	57/72256-00-024	05/08/18	\$ 1,606,243	\$ -	
Visalia Unified	Tulare	Redwood High	57/72256-00-025	05/08/18	\$ 673,562	\$ -	
Visalia Unified	Tulare	Royal Oaks Elementary	57/72256-00-026	05/08/18	\$ 859,384	\$ -	
Norwalk-La Mirada Unified	Los Angeles	Julia B Morrison Elementary	57/64840-00-030	05/10/18	\$ 178,787	\$ -	
Oxnard	Ventura	Harrington Elementary	57/72538-00-027	05/10/18	\$ 584,890	\$ -	
Irvine Unified	Orange	Brywood Elementary	57/73650-00-031	05/10/18	\$ 2,870,668	\$ -	
Hollister	San Benito	Rancho San Justo	57/67470-00-003	05/11/18	\$ 1,567,920	\$ -	
Willows Unified	Glenn	Willows High	57/62661-00-005	05/15/18	\$ 2,842,688	\$ -	
Los Angeles Unified	Los Angeles	Logan Street Elementary	57/64733-00-686	05/15/18	\$ 656,134	\$ -	
Los Angeles Unified	Los Angeles	Humphreys Avenue Elementary	57/64733-00-687	05/15/18	\$ 6,897,346	\$ -	
Los Angeles Unified	Los Angeles	Audubon Middle	57/64733-00-688	05/15/18	\$ 3,835,933	\$ -	
Los Angeles Unified	Los Angeles	Francisco Bravo Medical Magnet High	57/64733-00-689	05/15/18	\$ 1,895,608	\$ -	
Los Angeles Unified	Los Angeles	Loyola Village Elementary	57/64733-00-690	05/15/18	\$ 561,038	\$ -	
Los Angeles Unified	Los Angeles	Theodore Roosevelt Senior High	57/64733-05-018	05/15/18	\$ 2,530,954	\$ -	
Barstow Unified	San Bernardino	Skyline North Elementary	57/67611-00-002	05/16/18	\$ 2,775,233	\$ -	
Twin Rivers Unified	Sacramento	Pacific Career and Technology High	57/76505-00-059	05/16/18	\$ 2,455,163	\$ -	
Twin Rivers Unified	Sacramento	Hazel Strauch Elementary	57/76505-00-060	05/16/18	\$ 1,475,739	\$ -	
Twin Rivers Unified	Sacramento	Sierra View Elementary	57/76505-00-061	05/16/18	\$ 662,000	\$ -	
Twin Rivers Unified	Sacramento	Pioneer Elementary	57/76505-00-062	05/16/18	\$ 1,116,763	\$ -	
Twin Rivers Unified	Sacramento	Kohler Elementary	57/76505-00-063	05/16/18	\$ 540,891	\$ -	
Coalinga-Huron Unified	Fresno	Sunset Elementary	57/62125-00-009	05/17/18	\$ 1,901,985	\$ -	
Coalinga-Huron Unified	Fresno	Henry F Bishop Elementary	57/62125-00-010	05/17/18	\$ 654,137	\$ -	
Hollister	San Benito	Gabilan Hills	57/67470-00-004	05/17/18	\$ 896,187	\$ -	
Gravenstein Union Elementary	Sonoma	Gravenstein Elementary	57/70714-00-003	05/17/18	\$ 2,144,261	\$ -	
Wasco Union Elementary	Kern	Palm Avenue Elementary	57/63842-00-004	05/21/18	\$ 949,748	\$ 633,165	
Elk Grove Unified	Sacramento	Union House Elementary	57/67314-00-026	05/21/18	\$ 1,603,056	\$ -	
Tustin Unified	Orange	Robert Heideman Elementary	57/73643-00-022	05/21/18	\$ 2,913,416	\$ -	
Konociti Unified	Lake	Konociti Education Center	57/64022-00-012	05/22/18	\$ 872,113	\$ -	
Los Angeles Unified	Los Angeles	Charles Maclay Middle	57/64733-00-691	05/22/18	\$ 2,688,503	\$ -	
Los Angeles Unified	Los Angeles	Forty-Ninth Street Elementary	57/64733-00-692	05/22/18	\$ 551,314	\$ -	
Los Angeles Unified	Los Angeles	Apperson Street Elementary	57/64733-00-693	05/22/18	\$ 838,001	\$ -	

SFP APPLICATIONS
 Modernization School Facilities Program
 - Workload as of August 31, 2020 -

District	County	Site Name	Application Number	OPSC Date Received	Estimated State Grant (a)	Financial Hardship (b)	Notification Occurred**
Los Angeles Unified	Los Angeles	Los Angeles High	57/64733-00-694	05/22/18	\$ 3,975,731	\$ -	-
Los Angeles Unified	Los Angeles	Garden Grove Elementary	57/64733-00-695	05/22/18	\$ 711,536	\$ -	-
Round Valley Unified	Mendocino	Round Valley High	57/65607-00-001	05/22/18	\$ 1,003,579	\$ -	-
Round Valley Unified	Mendocino	Round Valley Elementary	57/65607-00-002	05/22/18	\$ 1,554,144	\$ -	-
Jurupa Unified	Riverside	Glen Avon Elementary	57/67090-00-015	05/22/18	\$ 3,271,033	\$ -	-
Grossmont Union High	San Diego	Valhalla High	57/68130-12-001	05/22/18	\$ 424,477	\$ -	-
San Dieguito Union High	San Diego	Torrey Pines High	57/68346-00-007	05/22/18	\$ 13,663,077	\$ -	-
Morgan Hill Unified	Santa Clara	Paradise Valley Engineering Academy	57/69583-00-012	05/22/18	\$ 2,318,970	\$ -	-
Morgan Hill Unified	Santa Clara	Paradise Valley Engineering Academy	57/69583-00-013	05/22/18	\$ 614,091	\$ -	-
Oxnard	Ventura	Lemonwood Elementary	57/72538-00-028	05/24/18	\$ 818,846	\$ -	-
Elk Grove Unified	Sacramento	John Reith Elementary	57/67314-00-027	05/25/18	\$ 2,635,486	\$ -	-
Los Angeles Unified	Los Angeles	Emerson (Ralph Waldo) Junior M	57/64733-00-696	05/29/18	\$ 1,002,746	\$ -	-
Los Angeles Unified	Los Angeles	Johnnie Cochran, Jr, Middle	57/64733-00-697	05/29/18	\$ 2,116,017	\$ -	-
Los Angeles Unified	Los Angeles	North Hollywood Senior High	57/64733-22-014	05/29/18	\$ 3,567,845	\$ -	-
West Covina Unified	Los Angeles	West Covina High	57/65094-00-014	05/30/18	\$ 4,443,279	\$ -	-
San Juan Unified	Sacramento	Fair Oaks Elementary	57/67447-00-063	05/30/18	\$ 1,347,587	\$ -	-
Hollister	San Benito	R O Hardin Elementary	57/67470-00-005	05/30/18	\$ 4,306,262	\$ -	-
Atascadero Unified	San Luis Obispo	Santa Margarita Elementary	57/68700-00-007	05/30/18	\$ 2,043,520	\$ -	-
Santa Ana Unified	Orange	Washington Elementary	57/66670-00-053	05/31/18	\$ 4,236,001	\$ -	-
Cambrian	Santa Clara	Ida Price Middle	57/69385-00-014	06/04/18	\$ 2,259,551	\$ -	-
Cambrian	Santa Clara	Steindorf STEAM K-8 Magnet	57/69385-00-015	06/04/18	\$ 2,739,367	\$ -	-
Cambrian	Santa Clara	Bagby Elementary	57/69385-00-016	06/04/18	\$ 410,783	\$ -	-
Cambrian	Santa Clara	Farnham Elementary	57/69385-00-017	06/04/18	\$ 874,369	\$ -	-
Cambrian	Santa Clara	Fammatre Elementary	57/69385-00-018	06/04/18	\$ 884,080	\$ -	-
Dublin Unified	Alameda	Murray Elementary	57/75093-00-011	06/05/18	\$ 2,238,407	\$ -	-
Clovis Unified	Fresno	Lincoln Elementary	57/62117-00-057	06/06/18	\$ 616,620	\$ -	-
Dublin Unified	Alameda	Wells Middle	57/75093-00-012	06/06/18	\$ 1,048,020	\$ -	-
Dublin Unified	Alameda	Wells Middle	57/75093-00-013	06/06/18	\$ 1,870,401	\$ -	-
Dublin Unified	Alameda	Dublin Elementary	57/75093-00-014	06/06/18	\$ 2,924,401	\$ -	-
Galt Joint Union High	Sacramento	Galt High	57/67355-00-002	06/08/18	\$ 4,162,983	\$ -	-
San Bernardino City Unified	San Bernardino	San Bernardino High	57/67876-00-108	06/12/18	\$ 2,511,541	\$ -	-
Los Angeles Unified	Los Angeles	Cienega Elementary	57/64733-00-698	06/13/18	\$ 1,370,920	\$ -	-
Los Angeles Unified	Los Angeles	Canoga Park Senior High	57/64733-00-699	06/13/18	\$ 4,964,944	\$ -	-
Los Angeles Unified	Los Angeles	Harrison Street Elementary	57/64733-00-700	06/13/18	\$ 1,024,516	\$ -	-
Riverdale Joint Unified	Fresno	Riverdale Elementary	57/75408-00-006	06/14/18	\$ 690,356	\$ -	-
Tracy Joint Unified	San Joaquin	Central Elementary	57/75499-00-012	06/14/18	\$ 2,987,345	\$ -	-
Solana Beach Elementary	San Diego	Solana Highlands Elementary	57/68387-00-003	06/15/18	\$ 2,573,516	\$ -	-
Barstow Unified	San Bernardino	Barstow Fine Arts Academy (formerly Barstow Intermediate)	57/67611-00-003	06/18/18	\$ 4,053,288	\$ -	-
Pleasant View Elementary	Tulare	Pleasant View Elementary	57/72058-00-002	06/18/18	\$ 1,278,676	\$ 852,451	-
Twin Rivers Unified	Sacramento	Harmon Johnson Elementary	57/76505-00-064	06/19/18	\$ 4,102,973	\$ -	-
Centralia Elementary	Orange	George B Miller Elementary	57/66472-00-011	06/22/18	\$ 332,218	\$ -	-
Centralia Elementary	Orange	Raymond Temple Elementary	57/66472-00-012	06/22/18	\$ 687,831	\$ -	-
Grossmont Union High	San Diego	El Cajon Valley High	57/68130-00-028	06/22/18	\$ 3,143,831	\$ -	-
Sweetwater Union High	San Diego	Bonita Vista Middle	57/68411-00-049	06/25/18	\$ 1,419,295	\$ -	-
San Marcos Unified	San Diego	La Costa Meadows Elementary	57/73791-00-008	06/25/18	\$ 4,494,708	\$ -	-
Colton Joint Unified	San Bernardino	Michael D'Arcy Elementary	57/67686-00-025	06/26/18	\$ 607,820	\$ -	-
San Ramon Valley Unified	Contra Costa	California High	57/61804-00-034	06/28/18	\$ 3,194,794	\$ -	-
Clovis Unified	Fresno	Alta Sierra Intermediate	57/62117-00-058	06/28/18	\$ 4,357,733	\$ -	-
Santa Ana Unified	Orange	Garfield Elementary	57/66670-00-054	06/28/18	\$ 3,245,002	\$ -	-
Grossmont Union High	San Diego	West Hills High	57/68130-00-029	06/28/18	\$ 6,613,614	\$ -	-
Rescue Union Elementary	El Dorado	Lake Forest Elementary	57/61978-00-004	06/29/18	\$ 1,988,626	\$ -	-
Western Placer Unified	Placer	Glen Edwards Middle	57/66951-00-003	06/29/18	\$ 5,187,814	\$ -	-
Wright Elementary	Sonoma	J X Wilson Elementary	57/71035-00-003	07/03/18	\$ 290,190	\$ -	-
Hydesville Elementary	Humboldt	Hydesville Elementary	57/62885-00-002	07/06/18	\$ 259,295	\$ -	-
Elk Grove Unified	Sacramento	Samuel Jackman Middle	57/67314-00-028	07/09/18	\$ 3,294,373	\$ -	-
Elk Grove Unified	Sacramento	Eddy Middle School	57/67314-00-029	07/09/18	\$ 4,124,718	\$ -	-
Elk Grove Unified	Sacramento	David Reese Elementary	57/67314-00-030	07/09/18	\$ 1,585,986	\$ -	-
Elk Grove Unified	Sacramento	Jackson Elementary	57/67314-00-031	07/09/18	\$ 1,792,428	\$ -	-
Elk Grove Unified	Sacramento	Florin Elementary	57/67314-00-032	07/10/18	\$ 2,821,509	\$ -	-
Los Angeles Unified	Los Angeles	Dodson Middle School	57/64733-20-020	07/11/18	\$ 2,394,270	\$ -	-
Muroc Joint Unified	Kern	Boron Junior-Senior High	57/63685-00-010	07/12/18	\$ 3,108,287	\$ -	-
Del Norte County Unified	Del Norte	Joe Hamilton Elementary	57/61820-00-007	07/13/18	\$ 500,295	\$ -	-

SFP APPLICATIONS
 Modernization School Facilities Program
 - Workload as of August 31, 2020 -

District	County	Site Name	Application Number	OPSC Date Received	Estimated State Grant (a)	Financial Hardship (b)	Notification Occurred**
Golden Plains Unified	Fresno	San Joaquin Elementary	57/75234-00-007	07/13/18	\$ 3,776,997	\$ -	
Imperial County Office of Education	Imperial	De Anza 9th Grade Academy	57/10132-00-002	07/16/18	\$ 319,723	\$ 213,149	
Elk Grove Unified	Sacramento	Florin High	57/67314-00-033	07/16/18	\$ 6,021,182	\$ -	
Solana Beach Elementary	San Diego	Skyline Elementary	57/68387-00-004	07/17/18	\$ 591,537	\$ -	
Firebaugh-Las Deltas Unified	Fresno	Firebaugh Middle	57/73809-00-006	07/17/18	\$ 513,079	\$ -	
Norwalk-La Mirada Unified	Los Angeles	Los Alisos Middle	57/64840-00-031	07/18/18	\$ 1,508,943	\$ -	
Fountain Valley Elementary	Orange	Masuda (Kazuo) Middle	57/66498-00-012	07/19/18	\$ 2,829,122	\$ -	
La Honda-Pescadero Unified	San Mateo	La Honda Elementary	57/68940-00-001	07/19/18	\$ 769,626	\$ -	
Sequoia Union High	San Mateo	Sequoia High	57/69062-00-038	07/19/18	\$ 2,850,756	\$ -	
Franklin-McKinley Elementary	Santa Clara	Windmill Springs Elementary	57/69450-00-011	07/19/18	\$ 2,646,603	\$ -	
Franklin-McKinley Elementary	Santa Clara	Windmill Springs Elementary	57/69450-00-012	07/19/18	\$ 577,483	\$ -	
Torrance Unified	Los Angeles	Edward J Richardson Middle	57/65060-00-046	07/20/18	\$ 855,104	\$ -	
Ocean View Elementary	Orange	Westmont Elementary	57/66613-00-023	07/20/18	\$ 148,414	\$ -	
William S. Hart Union High	Los Angeles	Sierra Vista Junior High	57/65136-00-011	07/24/18	\$ 121,354	\$ -	
Fullerton Joint Union High	Orange	La Habra High	57/66514-00-021	07/24/18	\$ 964,915	\$ -	
Atascadero Unified	San Luis Obispo	Atascadero High	57/68700-00-008	07/24/18	\$ 1,343,650	\$ -	
Fairfield-Suisun Unified	Solano	Fairview Elementary	57/70540-00-018	07/24/18	\$ 2,802,793	\$ -	
Fairfield-Suisun Unified	Solano	Grange Middle	57/70540-00-019	07/24/18	\$ 1,245,177	\$ -	
Dublin Unified	Alameda	Dublin Elementary	57/75093-00-015	07/24/18	\$ 1,034,478	\$ -	
Norwalk-La Mirada Unified	Los Angeles	Arlie F Hutchinson Middle	57/64840-00-032	07/26/18	\$ 790,339	\$ -	
Norwalk-La Mirada Unified	Los Angeles	Gardenhill Elementary	57/64840-00-033	07/26/18	\$ 197,889	\$ -	
Garden Grove Unified	Orange	Merton E Hill Elementary	57/66522-00-087	07/26/18	\$ 228,917	\$ -	
Garden Grove Unified	Orange	C C Violette Elementary	57/66522-00-088	07/26/18	\$ 697,426	\$ -	
Garden Grove Unified	Orange	Heritage Elementary	57/66522-00-089	07/26/18	\$ 794,110	\$ -	
Oxnard Elementary	Ventura	Elm Street Elementary	57/72538-00-029	07/27/18	\$ 404,879	\$ -	
Oxnard Elementary	Ventura	McKinna Elementary	57/72538-00-030	07/27/18	\$ 467,912	\$ -	
Healdsburg Unified	Sonoma	Healdsburg Junior High	57/75390-00-003	07/30/18	\$ 2,573,598	\$ -	
Healdsburg Unified	Sonoma	Healdsburg High	57/75390-00-004	07/30/18	\$ 5,546,148	\$ -	
Barstow Unified	San Bernardino	Barstow Junior High	57/67611-00-004	07/31/18	\$ 5,061,294	\$ -	
Natomas Unified	Sacramento	Jefferson Elementary	57/75283-00-005	07/31/18	\$ 2,663,525	\$ -	
Los Angeles Unified	Los Angeles	Walnut Park Elementary	57/64733-00-701	08/01/18	\$ 454,404	\$ -	
Los Angeles Unified	Los Angeles	Fairfax Senior High	57/64733-00-702	08/01/18	\$ 1,160,178	\$ -	
Anaheim Union High	Orange	John F Kennedy High	57/66431-00-018	08/02/18	\$ 1,533,622	\$ -	
Anaheim Union High	Orange	John F Kennedy High	57/66431-00-019	08/02/18	\$ 1,942,357	\$ -	
Exeter Unified	Tulare	Wilson Middle	57/76836-00-001	08/02/18	\$ 988,148	\$ -	
Konociti Unified	Lake	Lower Lake Elementary	57/64022-00-013	08/06/18	\$ 2,618,613	\$ -	
Pomona Unified	Los Angeles	Alcott Elementary	57/64907-00-032	08/06/18	\$ 583,195	\$ -	
Pomona Unified	Los Angeles	Washington Elementary	57/64907-00-033	08/07/18	\$ 1,677,895	\$ -	
Newcastle Elementary	Placer	Newcastle Elementary	57/66852-00-002	08/07/18	\$ 756,513	\$ 504,342	
Los Nietos Elementary	Los Angeles	Los Nietos Middle	57/64758-00-005	08/08/18	\$ 4,492,891	\$ -	
Whittier City Elementary	Los Angeles	Walter F Dexter Middle	57/65110-00-014	08/08/18	\$ 4,321,829	\$ -	
Saddleback Valley Unified	Orange	Portola Hills Elementary	57/73635-00-040	08/08/18	\$ 4,443,161	\$ -	
Berkeley Unified	Alameda	John Muir Elementary	57/61143-00-018	08/09/18	\$ 2,594,312	\$ -	
Chico Unified	Butte	Neal Dow Elementary	57/61424-00-006	08/10/18	\$ 2,038,050	\$ -	
Chico Unified	Butte	Marigold Elementary	57/61424-00-007	08/10/18	\$ 2,585,715	\$ -	
Chico Unified	Butte	Loma Vista	57/61424-00-008	08/10/18	\$ 246,682	\$ -	
Chico Unified	Butte	Shasta Elementary	57/61424-00-009	08/10/18	\$ 2,133,364	\$ -	
San Antonio Union Elementary	Monterey	San Antonio Elementary	57/66167-00-002	08/13/18	\$ 196,390	\$ -	
Fruitvale Elementary	Kern	Discovery Elementary	57/63479-00-003	08/14/18	\$ 3,053,627	\$ -	
Fruitvale Elementary	Kern	Quailwood Elementary	57/63479-00-004	08/14/18	\$ 98,944	\$ -	
Fruitvale Elementary	Kern	Fruitvale Junior High	57/63479-00-005	08/14/18	\$ 944,020	\$ -	
Roberts Ferry Union Elementary	Stanislaus	Roberts Ferry Union Elementary	57/71233-00-002	08/15/18	\$ 53,085	\$ 35,390	
Los Angeles Unified	Los Angeles	Widney (Joseph Pomeroy) High	58/64733-00-004*	08/15/18	\$ 825,597	\$ -	
Willows Unified	Glenn	Willows Intermediate	57/62661-00-006	08/17/18	\$ 587,603	\$ -	
Willows Unified	Glenn	Murdock Elementary	57/62661-00-007	08/17/18	\$ 2,003,968	\$ -	
Santa Ana Unified	Orange	George Washington Carver Elementary	57/66670-00-055	08/17/18	\$ 2,972,873	\$ -	
Irvine Unified	Orange	Canyon View Elementary	57/73650-00-032	08/17/18	\$ 1,671,074	\$ -	
Hughson Unified	Stanislaus	Emilie J Ross Middle	57/75549-00-004	08/17/18	\$ 422,593	\$ -	
Hughson Unified	Stanislaus	Hughson Elementary	57/75549-00-005	08/17/18	\$ 1,813,478	\$ -	
Central Union Elementary	Kings	Akers Elementary	57/63883-00-001	08/22/18	\$ 3,604,760	\$ 2,403,173	
Central Union Elementary	Kings	R J Neutra Elementary	57/63883-00-002	08/22/18	\$ 334,924	\$ 223,283	
Central Union Elementary	Kings	Central Elementary	57/63883-00-003	08/22/18	\$ 210,870	\$ 140,580	

SFP APPLICATIONS
 Modernization School Facilities Program
 - Workload as of August 31, 2020 -

District	County	Site Name	Application Number	OPSC Date Received	Estimated State Grant (a)	Financial Hardship (b)	Notification Occurred**
Central Union Elementary	Kings	Stratford Elementary	57/63883-00-004	08/22/18	\$ 204,582	\$ 136,388	
San Dieguito Union High	San Diego	San Dieguito High Academy	57/68346-00-008	08/23/18	\$ 5,284,508	\$ -	
Ballico-Cressey Elementary	Merced	Ballico Elementary	57/65649-00-001	08/24/18	\$ 1,457,146	\$ 971,431	
Ballico-Cressey Elementary	Merced	Cressey Elementary	57/65649-00-002	08/24/18	\$ 796,291	\$ 530,861	
Huntington Beach City Elementary	Orange	Ralph E Hawes Elementary	57/66530-00-019	08/24/18	\$ 878,806	\$ -	
Tahoe-Truckee Unified	Placer	Kings Beach Elementary	57/66944-00-015	08/29/18	\$ 1,334,568	\$ -	
Irvine Unified	Orange	Meadow Park Elementary	57/73650-00-033	08/29/18	\$ 2,526,142	\$ -	
Lake Elementary	Glenn	Lake Elementary	57/62596-00-002	08/30/18	\$ 199,611	\$ 133,074	
Rescue Union Elementary	El Dorado	Marina Village Middle	57/61978-00-005	08/31/18	\$ 3,517,807	\$ -	
Nevada Joint Union High	Nevada	Bear River High	57/66357-00-011	08/31/18	\$ 1,701,785	\$ -	
Nevada Joint Union High	Nevada	Nevada Union High	57/66357-00-012	08/31/18	\$ 2,688,984	\$ -	
Galt Joint Union High	Sacramento	Galt High	57/67355-00-003	09/04/18	\$ 6,409,302	\$ -	
Golden Plains Unified	Fresno	Tranquillity Elementary	57/75234-00-008	09/04/18	\$ 292,319	\$ -	
Anaheim Union High	Orange	Dale Junior High	57/66431-00-020	09/05/18	\$ 2,140,488	\$ -	
Alta Loma Elementary	San Bernardino	Hermosa Elementary	57/67595-00-007	09/05/18	\$ 2,690,494	\$ -	
Alta Loma Elementary	San Bernardino	Deer Canyon Elementary	57/67595-00-008	09/05/18	\$ 2,877,659	\$ -	
Central Union High	Imperial	Southwest High	57/63115-00-004	09/06/18	\$ 1,517,899	\$ -	
Robla Elementary	Sacramento	Main Avenue Elementary	57/67421-00-002	09/06/18	\$ 1,349,608	\$ -	
Campbell Union High	Santa Clara	Branham High	57/69401-00-022	09/06/18	\$ 1,886,758	\$ -	
Jacoby Creek Elementary	Humboldt	Jacoby Creek	57/62893-00-002	09/07/18	\$ 226,432	\$ 150,955	
Twin Rivers Unified	Sacramento	Vineland Elementary	57/76505-00-065	09/07/18	\$ 987,407	\$ -	
Clovis Unified	Fresno	Liberty Elementary	57/62117-00-059	09/10/18	\$ 2,193,297	\$ -	
Ripon Unified	San Joaquin	Colony Oak Elementary	57/68650-00-004	09/10/18	\$ 2,462,491	\$ -	
South San Francisco Unified	San Mateo	Westborough Middle	57/69070-00-020	09/12/18	\$ 304,412	\$ -	
Gilroy Unified	Santa Clara	Gilroy High	57/69484-00-009	09/12/18	\$ 919,980	\$ -	
Anaheim Union High	Orange	Savanna High	57/66431-00-022	09/13/18	\$ 3,673,572	\$ -	
Tahoe-Truckee Unified	Placer	Donner Trail Elementary	57/66944-00-016	09/13/18	\$ 326,254	\$ -	
Berkeley Unified	Alameda	Berkeley High	57/61143-00-019	09/14/18	\$ 17,680,064	\$ -	
Berkeley Unified	Alameda	Jefferson Elementary	57/61143-00-020	09/14/18	\$ 841,012	\$ -	
Burbank Unified	Los Angeles	George Washington Elementary	57/64337-00-021	09/14/18	\$ 565,643	\$ -	
Burbank Unified	Los Angeles	Theodore Roosevelt Elementary	57/64337-00-022	09/14/18	\$ 1,282,669	\$ -	
Castro Valley Unified	Alameda	Canyon Middle	57/61150-00-025	09/17/18	\$ 1,369,317	\$ -	
Colton Joint Unified	San Bernardino	Colton Middle	57/67686-00-026	09/17/18	\$ 2,585,057	\$ -	
Franklin-McKinley Elementary	Santa Clara	G W Hellyer Elementary	57/69450-00-013	09/17/18	\$ 1,394,725	\$ -	
Washington Colony Elementary	Fresno	Washington Colony Elementary	57/62513-00-002	09/18/18	\$ 169,187	\$ 112,791	
Elk Grove Unified	Sacramento	Union House Elementary	57/67314-00-034	09/18/18	\$ 1,338,228	\$ -	
Kings River Union Elementary	Tulare	Kings River Elementary	57/71969-00-002	09/18/18	\$ 192,184	\$ 128,122	
Anaheim Union High	Orange	Oxford Academy	57/66431-00-023	09/19/18	\$ 2,216,299	\$ -	
Twin Rivers Unified	Sacramento	Frederick Joyce Elementary	57/76505-00-066	09/19/18	\$ 3,874,280	\$ -	
Yuba County Office of Education	Yuba	Goldfield School (Sdl)	57/10587-00-003	09/20/18	\$ 367,576	\$ 245,051	
Live Oak Unified	Sutter	Live Oak Middle	57/71399-00-002	09/21/18	\$ 1,003,548	\$ -	
Live Oak Unified	Sutter	Luther Elementary	57/71399-00-003	09/21/18	\$ 610,682	\$ -	
Clear Creek Elementary	Nevada	Clear Creek Elementary	57/66324-00-002	09/24/18	\$ 39,656	\$ 26,437	
Anaheim Elementary	Orange	Marshall (John) Elementary	57/66423-00-032	09/24/18	\$ 8,260,797	\$ -	
Berkeley Unified	Alameda	Willard Middle	57/61143-00-021	09/25/18	\$ 1,854,825	\$ -	
Monroe Elementary	Fresno	Monroe Elementary	57/62323-00-001	09/25/18	\$ 153,017	\$ 102,011	
Lakeport Unified	Lake	Terrace Middle	57/64030-00-009	09/25/18	\$ 1,743,589	\$ -	
Fairfield-Suisun Unified	Solano	Dan O Root Elementary	57/70540-00-020	09/25/18	\$ 3,261,347	\$ -	
Riverside Unified	Riverside	Polytechnic High	57/67215-00-035	09/26/18	\$ 3,692,426	\$ -	
Pomona Unified	Los Angeles	Diamond Point Elementary	57/64907-00-034	09/27/18	\$ 468,070	\$ -	
Pomona Unified	Los Angeles	Montvue Elementary	57/64907-00-035	09/27/18	\$ 472,591	\$ -	
Folsom-Cordova Unified	Sacramento	Oak Chan Elementary	57/67330-21-006	09/28/18	\$ 2,362,326	\$ -	
Ripon Unified	San Joaquin	Weston Elementary	57/68650-00-005	09/28/18	\$ 2,288,270	\$ -	
Roseville Joint Union High	Placer	Oakmont High	57/66928-00-004	10/01/18	\$ 2,152,365	\$ -	
San Ramon Valley Unified	Contra Costa	Montevideo Elementary	57/61804-00-035	10/02/18	\$ 2,858,942	\$ -	
Norwalk-La Mirada Unified	Los Angeles	Norwalk High	57/64840-00-034	10/03/18	\$ 1,726,535	\$ -	
San Ramon Valley Unified	Contra Costa	Green Valley Elementary	57/61804-00-036	10/04/18	\$ 3,312,817	\$ -	
Grossmont Union High	San Diego	Grossmont High	57/68130-00-030	10/05/18	\$ 3,110,103	\$ -	
Grossmont Union High	San Diego	Helix High	57/68130-00-031	10/08/18	\$ 3,895,700	\$ -	
Alameda Unified	Alameda	Edison Elementary	57/61119-00-020	10/09/18	\$ 974,685	\$ -	
San Ramon Valley Unified	Contra Costa	Golden View Elementary	57/61804-00-037	10/09/18	\$ 3,191,788	\$ -	
Westside Elementary	Fresno	Westside Elementary	57/62547-00-001	10/09/18	\$ 160,144	\$ 106,763	

SFP APPLICATIONS
 Modernization School Facilities Program
 - Workload as of August 31, 2020 -

District	County	Site Name	Application Number	OPSC Date Received	Estimated State Grant (a)	Financial Hardship (b)	Notification Occurred**
Compton Unified	Los Angeles	Centennial High	5773437-01-042	10/10/18	\$ 855,992	\$ -	-
Compton Unified	Los Angeles	Dominguez High	5773437-01-043	10/10/18	\$ 1,833,817	\$ -	-
San Ramon Valley Unified	Contra Costa	Rancho Romero Elementary	5761804-00-038	10/12/18	\$ 659,074	\$ -	-
Alvina Elementary	Fresno	Alvina Elementary Charter	5761994-00-001	10/12/18	\$ 125,412	\$ 83,608	-
Grossmont Union High	San Diego	Granite Hills High	5768130-00-032	10/12/18	\$ 1,031,181	\$ -	-
San Marcos Unified	San Diego	San Marcos Middle	5773791-00-009	10/15/18	\$ 2,917,239	\$ -	-
Alview-Dairyland Union Elementary	Madera	Alview Elementary	5765177-00-003	10/16/18	\$ 126,175	\$ 84,116	-
Alview-Dairyland Union Elementary	Madera	Dairyland Elementary	5765177-00-004	10/16/18	\$ 137,620	\$ 91,747	-
San Diego Unified	San Diego	Logan K-8	5768338-00-231	10/16/18	\$ 2,655,019	\$ -	-
Nevada Joint Union High	Nevada	Bear River High	5766357-00-013	10/17/18	\$ 894,488	\$ -	-
Nevada Joint Union High	Nevada	Bear River High	5766357-00-014	10/17/18	\$ 1,538,138	\$ -	-
Anaheim Union High	Orange	Polaris High (Alternative)	5766431-00-024	10/17/18	\$ 3,621,798	\$ -	-
Visalia Unified	Tulare	Ivanhoe Elementary	5772256-00-027	10/17/18	\$ 2,980,599	\$ -	-
Visalia Unified	Tulare	Washington Elementary	5772256-00-028	10/17/18	\$ 1,855,395	\$ -	-
Visalia Unified	Tulare	Crowley Elementary	5772256-00-029	10/17/18	\$ 3,280,063	\$ -	-
Contra Costa County Office of Education	Contra Costa	Liberty High	5710074-00-004	10/18/18	\$ 160,969	\$ 107,312	-
Chicago Park Elementary	Nevada	Chicago Park Elementary	5766316-00-002	10/18/18	\$ 21,527	\$ 14,351	-
Chicago Park Elementary	Nevada	Chicago Park Community Charter	5766316-00-003	10/18/18	\$ 42,717	\$ 28,478	-
Rescue Union Elementary	El Dorado	Green Valley Elementary	5761978-00-006	10/22/18	\$ 2,690,494	\$ -	-
Alta Loma Elementary	San Bernardino	Vineyard Junior High	5767595-00-009	10/22/18	\$ 3,973,736	\$ -	-
Alta Loma Elementary	San Bernardino	Victoria Groves Elementary	5767595-00-010	10/23/18	\$ 2,716,628	\$ -	-
Long Beach Unified	Los Angeles	Webster Elementary	5764725-00-022	10/24/18	\$ 4,070,543	\$ -	-
Davis Joint Unified	Yolo	Cesar Chavez Elementary	5772678-00-015	10/24/18	\$ 1,251,636	\$ -	-
Lafayette Elementary	Contra Costa	M H Stanley Middle	5761713-00-005	10/25/18	\$ 3,057,118	\$ -	-
Lafayette Elementary	Contra Costa	Lafayette Elementary	5761713-00-006	10/25/18	\$ 201,590	\$ -	-
Lafayette Elementary	Contra Costa	Happy Valley Elementary	5761713-00-007	10/25/18	\$ 802,496	\$ -	-
Long Beach Unified	Los Angeles	Mann Elementary	5764725-00-023	10/25/18	\$ 1,187,052	\$ -	-
Long Beach Unified	Los Angeles	Lindsey Academy	5764725-00-024	10/25/18	\$ 2,263,506	\$ -	-
Long Beach Unified	Los Angeles	Garfield Elementary	5764725-00-025	10/25/18	\$ 2,719,384	\$ -	-
Long Beach Unified	Los Angeles	Stephens Middle	5764725-00-026	10/25/18	\$ 3,365,831	\$ -	-
Long Beach Unified	Los Angeles	Rogers Middle	5764725-00-027	10/25/18	\$ 1,501,644	\$ -	-
Long Beach Unified	Los Angeles	Lowell Elementary	5764725-00-028	10/25/18	\$ 6,454,309	\$ -	-
Long Beach Unified	Los Angeles	Kettering Elementary	5764725-00-029	10/25/18	\$ 2,974,945	\$ -	-
Long Beach Unified	Los Angeles	Jefferson Leadership Academies	5764725-00-030	10/25/18	\$ 10,307,408	\$ -	-
Long Beach Unified	Los Angeles	McKinley Elementary	5764725-00-031	10/25/18	\$ 4,860,576	\$ -	-
Napa Valley Unified	Napa	River Charter	5766266-00-031	10/25/18	\$ 725,438	\$ -	-
Cupertino Union	Santa Clara	John F Kennedy Middle	5769419-00-030	10/26/18	\$ 1,171,653	\$ -	-
Sylvan Union Elementary	Stanislaus	Orchard Elementary	5771290-00-009	10/26/18	\$ 2,920,825	\$ -	-
Sylvan Union Elementary	Stanislaus	Sylvan Elementary	5771290-00-010	10/26/18	\$ 2,914,989	\$ -	-
Castro Valley Unified	Alameda	Castro Valley High	5761150-00-026	10/29/18	\$ 2,534,802	\$ -	-
Dixie Elementary	Marin	Dixie Elementary	5765318-00-005	10/29/18	\$ 1,046,163	\$ -	-
Dixie Elementary	Marin	Mary E Silveira Elementary	5765318-00-006	10/29/18	\$ 1,672,947	\$ -	-
Dixie Elementary	Marin	Vallecito Elementary	5765318-00-007	10/29/18	\$ 2,100,176	\$ -	-
Grossmont Union High	San Diego	Monte Vista High	5768130-00-033	10/29/18	\$ 182,570	\$ -	-
Monterey Peninsula Unified	Monterey	Central Coast High	5766092-00-027	10/30/18	\$ 753,791	\$ -	-
Orange Unified	Orange	Orange High	5766621-00-054	10/30/18	\$ 4,111,981	\$ -	-
Tahoe-Truckee Unified	Placer	Truckee Elementary	5766944-00-017	10/30/18	\$ 2,843,377	\$ -	-
South San Francisco Unified	San Mateo	Junipero Serra Elementary	5769070-00-021	10/30/18	\$ 719,036	\$ -	-
Coalinga-Huron Unified	Fresno	Coalinga High	5762125-00-011	10/31/18	\$ 2,081,923	\$ -	-
Central Union High	Imperial	Central Union High	5763115-00-005	10/31/18	\$ 7,303,418	\$ 4,868,945	-
McSwain Union Elementary	Merced	McSwain Elementary	5765763-00-004	10/31/18	\$ 1,413,052	\$ 942,035	-
San Juan Unified	Sacramento	Dyer-Kelly Elementary	5767447-00-064	10/31/18	\$ 941,416	\$ -	-
San Juan Unified	Sacramento	Greer Elementary	5767447-00-065	10/31/18	\$ 731,760	\$ -	-
San Ramon Valley Unified	Contra Costa	Vista Grande Elementary	5761804-00-039	11/01/18	\$ 650,568	\$ -	-
Centralia Elementary	Orange	Buena Terra Elementary	5766472-00-013	11/02/18	\$ 102,941	\$ -	-
Corcoran Joint Unified	Kings	Corcoran High	5763891-00-013	11/05/18	\$ 1,150,070	\$ -	-
Long Beach Unified	Los Angeles	Lakewood High	5764725-00-032	11/06/18	\$ 2,119,315	\$ -	-
Long Beach Unified	Los Angeles	Riley Elementary	5764725-00-033	11/06/18	\$ 5,656,656	\$ -	-
Long Beach Unified	Los Angeles	MacArthur Elementary	5764725-00-034	11/06/18	\$ 4,787,307	\$ -	-
Caruthers Unified	Fresno	Caruthers Elementary	5775598-00-004	11/06/18	\$ 4,296,680	\$ -	-
Clovis Unified	Fresno	Clovis East High	5762117-00-060	11/07/18	\$ 4,150,531	\$ -	-
Clovis Unified	Fresno	Reyburn Intermediate	5762117-00-061	11/07/18	\$ 2,134,400	\$ -	-

SFP APPLICATIONS
 Modernization School Facilities Program
 - Workload as of August 31, 2020 -

District	County	Site Name	Application Number	OPSC Date Received	Estimated State Grant (a)	Financial Hardship (b)	Notification Occurred**
Carpinteria Unified	Santa Barbara	Carpinteria Senior High	57/69146-00-005	11/08/18	\$ 2,701,648	\$ -	-
Carpinteria Unified	Santa Barbara	Carpinteria Senior High	57/69146-00-006	11/08/18	\$ 4,918,787	\$ -	-
Fairfield-Suisun Unified	Solano	E Ruth Sheldon Academy of Innovative Learning	57/70540-00-021	11/08/18	\$ 2,257,059	\$ -	-
Jurupa Unified	Riverside	West Riverside Elementary	57/67090-00-016	11/09/18	\$ 3,725,685	\$ -	-
Val Verde Unified	Riverside	Rancho Verde High	57/75242-00-003	11/09/18	\$ 12,507,420	\$ -	-
Galt Joint Union Elementary	Sacramento	Valley Oaks Elementary	57/67348-00-002	11/13/18	\$ 3,144,369	\$ -	-
Mountain View Whisman	Santa Clara	Gabriela Mistral Elementary	57/69591-00-005	11/13/18	\$ 2,919,174	\$ -	-
Centralia Elementary	Orange	Danbrook Elementary	57/66472-00-014	11/14/18	\$ 193,776	\$ -	-
Santa Ana Unified	Orange	Valley High	57/66670-00-056	11/14/18	\$ 2,414,147	\$ -	-
Western Placer Unified	Placer	Lincoln High	57/66951-00-004	11/14/18	\$ 5,731,319	\$ -	-
San Rafael City High	Marin	San Rafael High	57/65466-00-005	11/16/18	\$ 1,721,260	\$ -	-
Chino Valley Unified	San Bernardino	Oak Ridge Elementary	57/67678-00-024	11/16/18	\$ 3,248,313	\$ -	-
Chino Valley Unified	San Bernardino	Gerald F Litel Elementary	57/67678-00-025	11/16/18	\$ 2,769,885	\$ -	-
Chino Valley Unified	San Bernardino	Howard Cattle Elementary	57/67678-00-026	11/16/18	\$ 3,393,365	\$ -	-
Carpinteria Unified	Santa Barbara	Carpinteria Junior High	57/69146-00-007	11/16/18	\$ 728,598	\$ -	-
Cutler-Orosi Joint Unified	Tulare	Cutler Elementary	57/71860-00-013	11/19/18	\$ 2,648,382	\$ -	-
Twin Rivers Unified	Sacramento	Creative Connections Arts Academy	57/76505-00-067	11/19/18	\$ 214,532	\$ -	-
Long Beach Unified	Los Angeles	Cleveland Elementary	57/64725-00-035	11/20/18	\$ 1,198,670	\$ -	-
Long Beach Unified	Los Angeles	Longfellow Elementary	57/64725-00-036	11/20/18	\$ 1,748,164	\$ -	-
Carpinteria Unified	Santa Barbara	Aliso Elementary	57/69146-00-008	11/20/18	\$ 491,094	\$ -	-
Ramona City Unified	San Diego	James Dukes Elementary	57/68304-00-005	11/26/18	\$ 347,419	\$ 231,613	-
Ramona City Unified	San Diego	Barnett Elementary	57/68304-00-006	11/26/18	\$ 347,419	\$ 231,613	-
Ramona City Unified	San Diego	Olive Peirce Middle	57/68304-00-007	11/26/18	\$ 653,129	\$ 435,420	-
Ramona City Unified	San Diego	Mt Woodson Elementary	57/68304-00-008	11/26/18	\$ 387,631	\$ 258,420	-
Lucia Mar Unified	San Luis Obispo	Arroyo Grande High	57/68759-00-013	11/27/18	\$ 1,978,891	\$ -	-
West Contra Costa Unified	Contra Costa	Helms Middle	57/61796-00-052	11/28/18	\$ 4,133,414	\$ -	-
William S. Hart Union High	Los Angeles	William S Hart High	57/65136-00-012	11/29/18	\$ 6,141,672	\$ -	-
Carpinteria Unified	Santa Barbara	Canalino Elementary	57/69146-00-009	11/29/18	\$ 3,842,590	\$ -	-
Ocean View	Ventura	Ocean View Junior High	57/72512-00-005	11/29/18	\$ 1,787,081	\$ -	-
Charter Oak Unified	Los Angeles	Willow Elementary	57/64378-00-012	11/30/18	\$ 903,779	\$ -	-
San Juan Unified	Sacramento	Ottomon Way Elementary	57/67447-00-066	12/03/18	\$ 1,837,923	\$ -	-
San Juan Unified	Sacramento	Carriage Drive Elementary	57/67447-00-067	12/03/18	\$ 2,938,487	\$ -	-
San Juan Unified	Sacramento	Twin Lakes Elementary	57/67447-00-068	12/03/18	\$ 2,502,662	\$ -	-
Big Springs Union Elementary	Siskiyou	Big Springs Elementary	57/70185-00-002	12/03/18	\$ 587,555	\$ 391,703	-
Inglewood Unified	Los Angeles	Monroe (Albert F) Magnet Middle School	57/64634-00-003	12/04/18	\$ 2,832,675	\$ -	-
San Rafael City High	Marin	Terra Linda High	57/65466-00-006	12/04/18	\$ 2,142,720	\$ -	-
Kings Canyon Joint Unified	Fresno	Jefferson Elementary	57/62265-00-025	12/05/18	\$ 1,871,766	\$ -	-
Kings Canyon Joint Unified	Fresno	Dunlap Elementary	57/62265-00-026	12/05/18	\$ 1,162,498	\$ -	-
Lafayette Elementary	Contra Costa	Springhill Elementary	57/61713-00-008	12/06/18	\$ 504,351	\$ -	-
Chino Valley Unified	San Bernardino	Ruben S Ayala High	57/67678-00-027	12/06/18	\$ 2,428,639	\$ -	-
Los Angeles Unified	Los Angeles	Reseda High	57/64733-39-009	12/10/18	\$ 948,526	\$ -	-
Los Angeles Unified	Los Angeles	Wilshire Crest Elementary	57/64733-31-008	12/11/18	\$ 1,707,891	\$ -	-
Newport-Mesa Unified	Orange	Mariners Elementary	57/66597-00-043	12/12/18	\$ 853,087	\$ -	-
Alta Loma Elementary	San Bernardino	Floyd M Stork Elementary	57/67595-00-011	12/12/18	\$ 3,041,428	\$ -	-
Alta Loma Elementary	San Bernardino	Jasper Elementary	57/67595-00-012	12/12/18	\$ 2,899,744	\$ -	-
San Francisco Unified	San Francisco	Wells (Ida B) High	57/68478-63-005	12/13/18	\$ 1,522,603	\$ -	-
Konociti Unified	Lake	Konociti Education Center	57/64022-00-014	12/17/18	\$ 666,518	\$ -	-
Los Angeles Unified	Los Angeles	Lassen Elementary	57/64733-00-703	12/17/18	\$ 906,125	\$ -	-
Monterey Peninsula Unified	Monterey	Seaside High	57/66092-00-028	12/17/18	\$ 420,057	\$ -	-
East Side Union High	Santa Clara	James Lick High	57/69427-00-036	12/17/18	\$ 204,961	\$ -	-
Santa Monica-Malibu Unified	Los Angeles	Franklin Elementary	57/64980-00-016	12/18/18	\$ 604,818	\$ -	-
Campbell Union High	Santa Clara	Westmont High	57/69401-00-023	12/18/18	\$ 441,170	\$ -	-
Santa Monica-Malibu Unified	Los Angeles	Webster Elementary	57/64980-00-017	12/19/18	\$ 146,832	\$ -	-
Santa Monica-Malibu Unified	Los Angeles	Roosevelt Elementary	57/64980-00-018	12/19/18	\$ 733,608	\$ -	-
Santa Monica-Malibu Unified	Los Angeles	McKinley Elementary	57/64980-00-019	12/19/18	\$ 359,546	\$ -	-
Tahoe-Truckee Unified	Placer	Tahoe Lake Elementary	57/66944-00-018	12/19/18	\$ 742,372	\$ -	-
Solvang Elementary	Santa Barbara	Solvang Elementary	57/69336-00-003	12/20/18	\$ 686,194	\$ -	-
Ontario-Montclair	San Bernardino	Euclid Elementary	57/67819-00-031	12/21/18	\$ 306,982	\$ -	-
Ontario-Montclair	San Bernardino	Lehigh Elementary	57/67819-00-032	12/21/18	\$ 1,222,986	\$ -	-
Ontario-Montclair	San Bernardino	Central Language Academy	57/67819-00-033	12/21/18	\$ 2,554,618	\$ -	-
Santa Barbara Unified	Santa Barbara	McKinley Elementary	57/76786-00-010	12/21/18	\$ 2,115,033	\$ -	-
Santa Barbara Unified	Santa Barbara	San Marcos Senior High	57/76786-00-011	12/21/18	\$ 1,017,157	\$ -	-

SFP APPLICATIONS
 Modernization School Facilities Program
 - Workload as of August 31, 2020 -

District	County	Site Name	Application Number	OPSC Date Received	Estimated State Grant (a)	Financial Hardship (b)	Notification Occurred**
Banning Unified	Riverside	Banning High	57/66985-00-006	12/24/18	\$ 7,016,067	\$ 4,677,378	
Liberty Union High	Contra Costa	Liberty High	57/61721-00-003	12/26/18	\$ 2,120,240	\$ -	
Los Angeles Unified	Los Angeles	Kenter Canyon Elementary	57/64733-47-011	12/26/18	\$ 2,840,465	\$ -	
Ontario-Montclair	San Bernardino	Vina Danks Middle	57/67819-00-034	12/26/18	\$ 296,984	\$ -	
Knights Ferry Elementary	Stanislaus	Knights Ferry Elementary	57/71142-00-001	12/26/18	\$ 103,460	\$ 68,973	
Orange Unified	Orange	El Modena High	57/66621-00-055	01/02/19	\$ 10,356,704	\$ -	
Orange Unified	Orange	Fletcher Elementary	57/66621-00-056	01/02/19	\$ 444,804	\$ -	
Santa Barbara Unified	Santa Barbara	Harding University Partnership	57/76786-00-012	01/02/19	\$ 212,713	\$ -	
Humboldt County Office of Education	Humboldt	Glen Paul	57/10124-00-001	01/03/19	\$ 138,966	\$ 92,644	
San Ramon Valley Unified	Contra Costa	John Baldwin Elementary	57/61804-00-040	01/07/19	\$ 136,084	\$ -	
Alameda Unified	Alameda	Franklin Elementary	57/61119-00-021	01/09/19	\$ 890,102	\$ -	
Los Angeles Unified	Los Angeles	Pio Pico Middle	57/64733-00-704	01/09/19	\$ 2,295,835	\$ -	
Los Angeles Unified	Los Angeles	President Avenue Elementary	57/64733-29-016	01/09/19	\$ 1,297,297	\$ -	
Alta Loma Elementary	San Bernardino	Alta Loma Junior High	57/67595-00-013	01/09/19	\$ 4,606,096	\$ -	
Ocean View	Ventura	Mar Vista Elementary	57/72512-00-006	01/10/19	\$ 373,353	\$ -	
Berkeley Unified	Alameda	Longfellow Arts and Technology Middle	57/61143-00-022	01/11/19	\$ 985,988	\$ -	
Fremont Unified	Alameda	Irvington High	57/61176-00-038	01/11/19	\$ 1,839,676	\$ -	
Fremont Unified	Alameda	Washington High	57/61176-00-039	01/11/19	\$ 351,297	\$ -	
Fremont Unified	Alameda	Oliveira Elementary	57/61176-00-040	01/11/19	\$ 517,558	\$ -	
Fremont Unified	Alameda	Patterson Elementary	57/61176-00-041	01/11/19	\$ 562,478	\$ -	
Fremont Unified	Alameda	Parkmont Elementary	57/61176-00-042	01/11/19	\$ 730,776	\$ -	
Santa Ana Unified	Orange	Century High	57/66670-00-057	01/11/19	\$ 12,511,940	\$ -	
Santa Ana Unified	Orange	Santa Ana High	57/66670-00-058	01/11/19	\$ 14,050,434	\$ -	
East Side Union High	Santa Clara	Mt Pleasant High	57/69427-00-037	01/11/19	\$ 677,533	\$ -	
Dixon Unified	Solano	Dixon High	57/70532-00-005	01/11/19	\$ 3,378,143	\$ -	
Ceres Unified	Stanislaus	Carroll Fowler Elementary	57/71043-00-015	01/11/19	\$ 2,643,935	\$ -	
Los Angeles Unified	Los Angeles	Menlo Avenue Elementary	57/64733-00-705	01/14/19	\$ 4,440,414	\$ -	
Los Angeles Unified	Los Angeles	Elizabeth Learning Center	57/64733-00-706	01/14/19	\$ 6,683,235	\$ -	
Los Angeles Unified	Los Angeles	Twenty-Eighth Street Elementary	57/64733-00-707	01/14/19	\$ 10,035,126	\$ -	
Los Angeles Unified	Los Angeles	Madison Elementary	57/64733-00-708	01/14/19	\$ 1,053,241	\$ -	
Los Angeles Unified	Los Angeles	Revere (Paul) Junior Midsite	57/64733-21-034	01/14/19	\$ 1,219,332	\$ -	
Lemoore Union High	Kings	Lemoore High	57/63982-00-004	01/15/19	\$ 1,004,112	\$ -	
Duarte Unified	Los Angeles	Royal Oaks STEAM Academy (K-8)	57/64469-00-012	01/15/19	\$ 1,258,856	\$ -	
South Whittier Elementary	Los Angeles	Lake Marie Elementary	57/65037-00-009	01/15/19	\$ 297,658	\$ -	
South Whittier Elementary	Los Angeles	Los Altos Elementary	57/65037-00-010	01/15/19	\$ 143,827	\$ -	
Galt Joint Union Elementary	Sacramento	River Oaks Elementary	57/67348-00-003	01/15/19	\$ 878,806	\$ -	
Wheatland Union High	Yuba	Wheatland Union High	57/72769-00-001	01/15/19	\$ 1,769,188	\$ -	
Capistrano Unified	Orange	Capistrano Valley High	57/66464-00-019	01/16/19	\$ 1,608,184	\$ -	
Lucia Mar Unified	San Luis Obispo	Grover Beach Elementary	57/68759-00-014	01/16/19	\$ 2,234,152	\$ -	
Lucia Mar Unified	San Luis Obispo	Harloe Elementary	57/68759-00-015	01/16/19	\$ 2,311,485	\$ -	
El Centro Elementary	Imperial	Harding Elementary	57/63123-00-015	01/18/19	\$ 1,700,340	\$ -	
South Pasadena Unified	Los Angeles	South Pasadena Senior High	57/65029-00-006	01/18/19	\$ 3,031,556	\$ -	
Chaffey Joint Union High	San Bernardino	Rancho Cucamonga High	57/67652-00-007	01/18/19	\$ 2,602,347	\$ -	
Hope Elementary	Tulare	Hope Elementary	57/71944-00-002	01/18/19	\$ 113,636	\$ 75,757	
Capistrano Unified	Orange	Dana Hills High	57/66464-00-020	01/22/19	\$ 1,832,693	\$ -	
Capistrano Unified	Orange	San Clemente High	57/66464-00-021	01/22/19	\$ 1,501,778	\$ -	
Capistrano Unified	Orange	Tesoro High	57/66464-00-022	01/22/19	\$ 1,938,922	\$ -	
Corona-Norco Unified	Riverside	John Adams Elementary	57/67033-00-018	01/22/19	\$ 1,565,633	\$ -	
Corona-Norco Unified	Riverside	Garretson Elementary	57/67033-00-019	01/22/19	\$ 1,169,780	\$ -	
Corona-Norco Unified	Riverside	Lincoln Fundamental Elementary	57/67033-00-020	01/22/19	\$ 1,169,780	\$ -	
Corona-Norco Unified	Riverside	Norco Elementary	57/67033-00-021	01/22/19	\$ 753,650	\$ -	
Temecula Valley Unified	Riverside	Rancho Vista High	57/75192-00-013	01/22/19	\$ 1,464,893	\$ -	
Temecula Valley Unified	Riverside	Susan H Nelson	57/75192-00-014	01/22/19	\$ 1,040,845	\$ -	
Pierce Joint Unified	Colusa	Arbuckle Elementary	57/61614-00-008	01/23/19	\$ 1,771,025	\$ -	
Pajaro Valley Unified	Santa Cruz	H A Hyde Elementary	57/69799-00-025	01/23/19	\$ 1,856,309	\$ -	
Ventura County Office of Education	Ventura	Dean Triggs School	57/10561-00-007	01/24/19	\$ 17,762	\$ 11,842	
Fremont Unified	Alameda	Steven Millard Elementary	57/61176-00-043	01/24/19	\$ 582,885	\$ -	
Fremont Unified	Alameda	Mission San Jose Elementary	57/61176-00-044	01/24/19	\$ 1,448,830	\$ -	
Duarte Unified	Los Angeles	Beardslee Dual Language Immersion Academy (PK-8)	57/64469-00-013	01/24/19	\$ 1,899,981	\$ -	
Anaheim Elementary	Orange	Roosevelt (Theodore) Elementary	57/6423-00-033	01/24/19	\$ 6,206,326	\$ -	
Chino Valley Unified	San Bernardino	Rolling Ridge Elementary	57/67678-00-028	01/24/19	\$ 3,126,978	\$ -	
Chino Valley Unified	San Bernardino	Country Springs Elementary	57/67678-00-029	01/24/19	\$ 3,261,560	\$ -	

SFP APPLICATIONS
 Modernization School Facilities Program
 - Workload as of August 31, 2020 -

District	County	Site Name	Application Number	OPSC Date Received	Estimated State Grant (a)	Financial Hardship (b)	Notification Occurred**
Del Norte County Unified	Del Norte	Crescent Elk Middle	57/61820-00-008	01/25/19	\$ 1,243,880	\$ -	-
Lemoore Union High	Kings	Lemoore High	57/63982-00-005	01/25/19	\$ 1,410,412	\$ -	-
Madera Unified	Madera	Madera South High	57/65243-00-007	01/25/19	\$ 4,674,702	\$ -	-
Kentfield Elementary	Marin	Anthony G Bacich Elementary	57/65334-00-004	01/25/19	\$ 1,263,559	\$ -	-
Huntington Beach City Elementary	Orange	Ethel Dwyer Middle	57/66530-00-020	01/25/19	\$ 2,955,708	\$ -	-
San Diego Unified	San Diego	Boone Elementary	57/68338-00-232	01/25/19	\$ 9,903	\$ -	-
San Diego Unified	San Diego	Hickman Elementary	57/68338-00-233	01/25/19	\$ 1,434,996	\$ -	-
San Diego Unified	San Diego	Penn Elementary	57/68338-00-234	01/25/19	\$ 1,578,960	\$ -	-
San Diego Unified	San Diego	Spreckels Elementary	57/68338-00-235	01/25/19	\$ 821,988	\$ -	-
San Diego Unified	San Diego	De Portola Middle	57/68338-00-236	01/25/19	\$ 3,561,465	\$ -	-
San Diego Unified	San Diego	Bethune K-8	57/68338-00-237	01/25/19	\$ 3,189,468	\$ -	-
San Diego Unified	San Diego	La Jolla High	57/68338-00-238	01/25/19	\$ 4,024,308	\$ -	-
San Diego Unified	San Diego	Riley	57/68338-00-239	01/25/19	\$ 1,999,658	\$ -	-
San Diego Unified	San Diego	Emerson Bandini Elementary	57/68338-00-240	01/25/19	\$ 4,168,015	\$ -	-
San Diego Unified	San Diego	Zamorano Elementary	57/68338-00-241	01/25/19	\$ 1,843,377	\$ -	-
San Diego Unified	San Diego	Sandburg Elementary	57/68338-00-242	01/25/19	\$ 1,750,788	\$ -	-
San Diego Unified	San Diego	Serra High	57/68338-00-243	01/25/19	\$ 3,050,850	\$ -	-
San Diego Unified	San Diego	Mira Mesa High	57/68338-00-244	01/25/19	\$ 7,499,848	\$ -	-
San Diego Unified	San Diego	Standley Middle	57/68338-00-245	01/25/19	\$ 1,655,344	\$ -	-
San Diego Unified	San Diego	Pacific View (Lee) Elementary	57/68338-00-246	01/25/19	\$ 1,068,120	\$ -	-
San Diego Unified	San Diego	Mira Mesa High	57/68338-00-247	01/25/19	\$ 1,864,990	\$ -	-
San Diego Unified	San Diego	Morse High	57/68338-00-248	01/25/19	\$ 726,703	\$ -	-
San Diego Unified	San Diego	Miramar Ranch Elementary	57/68338-00-249	01/25/19	\$ 766,260	\$ -	-
San Diego Unified	San Diego	Franklin Elementary	57/68338-00-250	01/25/19	\$ 1,202,796	\$ -	-
San Diego Unified	San Diego	Vista Grande Elementary	57/68338-00-251	01/25/19	\$ 520,128	\$ -	-
San Diego Unified	San Diego	De Portola Middle	57/68338-00-252	01/25/19	\$ 3,561,465	\$ -	-
San Diego Unified	San Diego	Doyle Elementary	57/68338-00-253	01/25/19	\$ 445,824	\$ -	-
San Diego Unified	San Diego	University City High	57/68338-00-254	01/25/19	\$ 2,778,192	\$ -	-
San Diego Unified	San Diego	Iftin Charter	57/68338-00-255	01/25/19	\$ 2,674,944	\$ -	-
Garden Grove Unified	Orange	Thomas Paine Elementary	57/66522-00-090	01/28/19	\$ 1,038,367	\$ -	-
Sonora Elementary	Tuolumne	Sonora Elementary	57/72371-00-005	01/28/19	\$ 1,990,027	\$ -	-
Duarte Unified	Los Angeles	Duarte High	57/64469-00-014	01/29/19	\$ 804,640	\$ -	-
San Rafael City Elementary	Marin	Laurel Dell Elementary	57/65458-00-013	01/29/19	\$ 1,725,432	\$ -	-
Fairfield-Suisun Unified	Solano	K I Jones Elementary	57/70540-00-022	01/29/19	\$ 3,272,209	\$ -	-
Waukena Joint Union Elementary	Tulare	Waukena Joint Union Elementary	57/72264-00-001	01/29/19	\$ 170,358	\$ 113,572	-
Rescue Union Elementary	El Dorado	Rescue Elementary	57/61978-00-007	01/30/19	\$ 1,130,547	\$ -	-
Los Angeles Unified	Los Angeles	Ninety-Third Street Elementary	57/64733-00-709	01/30/19	\$ 3,491,576	\$ -	-
Fremont Unified	Alameda	Harvey Green Elementary	57/61176-00-045	01/31/19	\$ 620,916	\$ -	-
Fremont Unified	Alameda	Forest Park Elementary	57/61176-00-046	01/31/19	\$ 641,798	\$ -	-
Fremont Unified	Alameda	J Haley Durham Elementary	57/61176-00-047	01/31/19	\$ 638,231	\$ -	-
Fremont Unified	Alameda	Joshua Chadbourne Elementary	57/61176-00-048	01/31/19	\$ 829,945	\$ -	-
Wasco Union High	Kern	Wasco High	57/63859-00-001	01/31/19	\$ 1,200,674	\$ -	-
Brittan Elementary	Sutter	Brittan Elementary	57/71357-00-003	01/31/19	\$ 1,386,987	\$ 924,658	-
Fremont Unified	Alameda	Warwick Elementary	57/61176-00-049	02/01/19	\$ 836,828	\$ -	-
West Contra Costa Unified	Contra Costa	Crespi Junior High	57/61796-00-053	02/01/19	\$ 3,482,164	\$ -	-
Edison Elementary	Kern	Orangewood Elementary	57/63438-00-003	02/01/19	\$ 412,895	\$ 275,263	-
Edison Elementary	Kern	Edison Middle	57/63438-00-004	02/01/19	\$ 69,429	\$ 46,286	-
Newport-Mesa Unified	Orange	College Park Elementary	57/66597-00-044	02/01/19	\$ 2,214,508	\$ -	-
Newport-Mesa Unified	Orange	Pomona Elementary	57/66597-00-045	02/01/19	\$ 1,189,179	\$ -	-
Santa Ana Unified	Orange	Martin Luther King Jr Elementary	57/66670-00-059	02/01/19	\$ 4,421,914	\$ -	-
San Diego Unified	San Diego	Foster Elementary	57/68338-00-256	02/01/19	\$ 334,368	\$ -	-
San Diego Unified	San Diego	Chesterton Elementary	57/68338-00-257	02/01/19	\$ 292,572	\$ -	-
San Diego Unified	San Diego	Garfield Elementary	57/68338-00-258	02/01/19	\$ 2,509,653	\$ -	-
San Diego Unified	San Diego	Bethune K-8	57/68338-00-259	02/01/19	\$ 3,189,468	\$ -	-
San Diego Unified	San Diego	Millennial Tech Middle	57/68338-00-260	02/01/19	\$ 2,544,969	\$ -	-
San Diego Unified	San Diego	Mira Mesa High	57/68338-00-261	02/01/19	\$ 1,864,990	\$ -	-
San Diego Unified	San Diego	Oak Park Elementary	57/68338-00-262	02/01/19	\$ 154,698	\$ -	-
San Diego Unified	San Diego	Perry Elementary	57/68338-00-263	02/01/19	\$ 250,776	\$ -	-
San Diego Unified	San Diego	Millennial Tech Middle	57/68338-00-264	02/01/19	\$ 2,544,969	\$ -	-
San Diego Unified	San Diego	Holmes Elementary	57/68338-00-265	02/01/19	\$ 1,086,696	\$ -	-
Livermore Valley Joint Unified	Alameda	Emma C Smith Elementary	57/61200-00-021	02/04/19	\$ 806,840	\$ -	-
Livermore Valley Joint Unified	Alameda	Sunset Elementary	57/61200-00-022	02/04/19	\$ 954,394	\$ -	-

SFP APPLICATIONS
 Modernization School Facilities Program
 - Workload as of August 31, 2020 -

District	County	Site Name	Application Number	OPSC Date Received	Estimated State Grant (a)	Financial Hardship (b)	Notification Occurred**
Livermore Valley Joint Unified	Alameda	Livermore High	57/61200-00-023	02/04/19	\$ 6,138,167	\$ -	-
Livermore Valley Joint Unified	Alameda	Granada High	57/61200-00-024	02/04/19	\$ 14,488,238	\$ -	-
Livermore Valley Joint Unified	Alameda	Junction K-8	57/61200-00-025	02/04/19	\$ 1,042,102	\$ -	-
Livermore Valley Joint Unified	Alameda	Rancho Las Positas Elementary	57/61200-00-026	02/04/19	\$ 731,931	\$ -	-
Livermore Valley Joint Unified	Alameda	Jackson Avenue Elementary	57/61200-00-027	02/04/19	\$ 425,578	\$ -	-
Livermore Valley Joint Unified	Alameda	Leo R Croce Elementary	57/61200-00-028	02/04/19	\$ 1,635,895	\$ -	-
Livermore Valley Joint Unified	Alameda	Arroyo Seco Elementary	57/61200-00-029	02/04/19	\$ 1,029,485	\$ -	-
Los Angeles Unified	Los Angeles	Alain Leroy Locke College Preparatory Academy	57/64733-00-710	02/04/19	\$ 3,102,815	\$ -	-
Los Angeles Unified	Los Angeles	Serrania Avenue Elementary	57/64733-00-711	02/04/19	\$ 567,652	\$ -	-
Los Angeles Unified	Los Angeles	Thirty-Second Street USC Performing Arts	57/64733-00-712	02/04/19	\$ 3,722,787	\$ -	-
Los Angeles Unified	Los Angeles	Belvedere Middle	57/64733-09-011	02/04/19	\$ 530,839	\$ -	-
Los Angeles Unified	Los Angeles	Palisades Charter Elementary	57/64733-47-012	02/04/19	\$ 696,398	\$ -	-
San Bernardino City Unified	San Bernardino	Sierra High	57/67876-00-109	02/04/19	\$ 2,676,097	\$ -	-
Fremont Unified	Alameda	Tom Maloney Elementary	57/61176-00-050	02/05/19	\$ 619,428	\$ -	-
Fremont Unified	Alameda	Cabrillo Elementary	57/61176-00-051	02/05/19	\$ 590,224	\$ -	-
Los Angeles Unified	Los Angeles	Chatsworth Charter High	57/64733-00-713	02/05/19	\$ 7,480,405	\$ -	-
William S. Hart Union High	Los Angeles	William S Hart High	57/65136-00-013	02/05/19	\$ 4,608,312	\$ -	-
San Diego Unified	San Diego	Tierrasanta Elementary	57/68338-00-266	02/05/19	\$ 928,800	\$ -	-
Lucia Mar Unified	San Luis Obispo	Nipomo Elementary	57/68759-00-016	02/05/19	\$ 1,371,741	\$ -	-
Garden Grove Unified	Orange	Bryant Elementary	57/66522-00-091	02/06/19	\$ 513,322	\$ -	-
Garden Grove Unified	Orange	Woodbury Elementary	57/66522-00-092	02/06/19	\$ 645,227	\$ -	-
San Juan Unified	Sacramento	Del Paso Manor Elementary	57/67447-00-069	02/06/19	\$ 3,154,346	\$ -	-
Morgan Hill Unified	Santa Clara	Lewis H Britton Middle	57/69583-00-014	02/06/19	\$ 5,996,563	\$ -	-
Alameda Unified	Alameda	Lincoln Middle	57/61119-00-022	02/08/19	\$ 338,327	\$ -	-
Fountain Valley Elementary	Orange	Plavan (Urban H) Elementary	57/66498-00-013	02/08/19	\$ 1,080,941	\$ -	-
Temecula Valley Unified	Riverside	Vail Elementary	57/75192-00-015	02/08/19	\$ 2,704,612	\$ -	-
Berkeley Unified	Alameda	Washington Elementary	57/61143-00-023	02/11/19	\$ 1,601,011	\$ -	-
Bakersfield City	Kern	Voorhies Elementary	57/63321-00-017	02/11/19	\$ 4,528,560	\$ -	-
Los Angeles Unified	Los Angeles	Northridge Middle	57/64733-00-714	02/11/19	\$ 3,303,498	\$ -	-
Los Angeles Unified	Los Angeles	Sylmar High	57/64733-00-715	02/11/19	\$ 4,850,619	\$ -	-
Los Angeles Unified	Los Angeles	Carpenter Community Charter	57/64733-00-716	02/11/19	\$ 539,095	\$ -	-
Los Angeles Unified	Los Angeles	John Muir Middle	57/64733-14-004	02/11/19	\$ 2,652,764	\$ -	-
Corning Union High	Tehama	Corning High	57/71506-00-002	02/11/19	\$ 1,533,448	\$ -	-
Davis Joint Unified	Yolo	North Davis Elementary	57/72678-00-016	02/11/19	\$ 669,113	\$ -	-
Davis Joint Unified	Yolo	Valley Oak Elementary	57/72678-00-017	02/11/19	\$ 951,148	\$ -	-
Del Norte County Unified	Del Norte	Pine Grove Elementary	57/61820-00-009	02/12/19	\$ 156,735	\$ 104,490	-
Del Norte County Unified	Del Norte	Bess Maxwell Elementary	57/61820-00-010	02/12/19	\$ 193,436	\$ 128,957	-
Del Norte County Unified	Del Norte	Mary Peacock Elementary	57/61820-00-011	02/12/19	\$ 248,274	\$ 165,516	-
Monterey Peninsula Unified	Monterey	Los Arboles Middle	57/66092-00-029	02/12/19	\$ 1,104,890	\$ -	-
Etiwanda Elementary	San Bernardino	Caryn Elementary	57/67702-00-002	02/12/19	\$ 2,595,452	\$ -	-
Fremont Unified	Alameda	Niles Elementary	57/61176-00-052	02/13/19	\$ 525,412	\$ -	-
Red Bluff Joint Union High	Tehama	Red Bluff High	57/71639-00-003	02/13/19	\$ 8,160,549	\$ -	-
Fresno Unified	Fresno	Irwin O Addicott Elementary	57/62166-00-142	02/14/19	\$ 889,302	\$ -	-
Fresno Unified	Fresno	Fresno High	57/62166-00-143	02/14/19	\$ 417,237	\$ -	-
Monterey Peninsula Unified	Monterey	Central Coast High	57/66092-00-030	02/14/19	\$ 157,663	\$ -	-
Monterey Peninsula Unified	Monterey	Stilwell (Joseph W) Elementary	57/66092-00-031	02/14/19	\$ 828,437	\$ -	-
Redwood City Elementary	San Mateo	North Star Academy	57/69005-00-006	02/14/19	\$ 694,190	\$ -	-
East Side Union High	Santa Clara	Foothill High	57/69427-00-038	02/14/19	\$ 1,048,606	\$ -	-
Brawley Elementary	Imperial	Barbara Worth Junior High	57/63073-00-004	02/15/19	\$ 591,616	\$ 394,410	-
Brawley Elementary	Imperial	Miguel Hidalgo Elementary	57/63073-00-005	02/15/19	\$ 259,394	\$ 172,929	-
Brawley Elementary	Imperial	Phil D Swing Elementary	57/63073-00-006	02/15/19	\$ 107,415	\$ 71,610	-
Brawley Elementary	Imperial	Myron D Witter Elementary	57/63073-00-007	02/15/19	\$ 323,175	\$ 215,450	-
Brawley Elementary	Imperial	J W Oakley Elementary	57/63073-00-008	02/15/19	\$ 738,805	\$ 492,537	-
Napa Valley Unified	Napa	El Centro Elementary	57/66266-00-032	02/15/19	\$ 621,034	\$ -	-
San Bernardino City Unified	San Bernardino	North Park Elementary	57/67876-00-110	02/15/19	\$ 1,263,683	\$ -	-
Davis Joint Unified	Yolo	Oliver Wendell Holmes Junior High	57/72678-00-018	02/15/19	\$ 1,513,033	\$ -	-
Temecula Valley Unified	Riverside	James L Day Middle	57/75192-00-016	02/15/19	\$ 3,086,295	\$ -	-
Del Norte County Unified	Del Norte	Mountain Elementary	57/61820-00-012	02/19/19	\$ 81,194	\$ 54,130	-
Del Norte County Unified	Del Norte	Redwood Elementary	57/61820-00-013	02/19/19	\$ 132,303	\$ 88,202	-
Del Norte County Unified	Del Norte	Smith River Elementary	57/61820-00-014	02/19/19	\$ 105,975	\$ 70,650	-
Centinel Valley Union High	Los Angeles	Hawthorne High	57/64352-00-008	02/19/19	\$ 900,114	\$ -	-
Downey Unified	Los Angeles	Rio San Gabriel Elementary	57/64451-00-032	02/19/19	\$ 2,440,923	\$ -	-

SFP APPLICATIONS
 Modernization School Facilities Program
 - Workload as of August 31, 2020 -

District	County	Site Name	Application Number	OPSC Date Received	Estimated State Grant (a)	Financial Hardship (b)	Notification Occurred**
Los Angeles Unified	Los Angeles	Corona Avenue Elementary	57/64733-00-717	02/19/19	\$ 8,172,218	\$ -	
Los Angeles Unified	Los Angeles	Manchester Avenue Elementary	57/64733-00-718	02/19/19	\$ 853,629	\$ -	
Moreno Valley Unified	Riverside	Landmark Middle	57/67124-00-011	02/19/19	\$ 6,394,314	\$ -	
Atascadero Unified	San Luis Obispo	Creston Elementary	57/68700-00-009	02/19/19	\$ 609,289	\$ -	
Dublin Unified	Alameda	Frederiksen Elementary	57/75093-00-016	02/19/19	\$ 532,488	\$ -	
West Park Elementary	Fresno	West Park Elementary	57/62539-00-001	02/20/19	\$ 2,451,741	\$ -	
Wasco Union High	Kern	Westside High (Continuation)	57/63859-00-002	02/20/19	\$ 4,563,812	\$ -	
Fountain Valley Elementary	Orange	Cox (James H) Elementary	57/66498-00-014	02/20/19	\$ 410,145	\$ -	
Fountain Valley Elementary	Orange	Oka (Isojiro) Elementary	57/66498-00-015	02/20/19	\$ 684,338	\$ -	
Ocean View	Orange	College View Elementary	57/66613-00-024	02/20/19	\$ 137,761	\$ -	
South San Francisco Unified	San Mateo	Alta Loma Middle	57/69070-00-022	02/20/19	\$ 480,530	\$ -	
Montecito Union Elementary	Santa Barbara	Montecito Union	57/69252-00-001	02/20/19	\$ 3,465,601	\$ 2,310,401	
Rosemead Elementary	Los Angeles	Emma W Shuey Elementary	57/64931-00-013	02/21/19	\$ 2,236,172	\$ -	
Rosemead Elementary	Los Angeles	Encinita Elementary	57/64931-00-014	02/21/19	\$ 2,744,406	\$ -	
San Rafael City Elementary	Marin	James B Davidson Middle	57/65458-00-014	02/21/19	\$ 2,375,446	\$ -	
Castro Valley Unified	Alameda	Castro Valley High	57/61150-00-027	02/22/19	\$ 4,392,880	\$ -	
Los Angeles Unified	Los Angeles	Christopher Columbus Middle	57/64733-00-719	02/22/19	\$ 5,588,324	\$ -	
Los Angeles Unified	Los Angeles	Phineas Banning Senior High	57/64733-00-720	02/22/19	\$ 5,499,604	\$ -	
Westminster Elementary	Orange	DeMille Elementary	57/66746-00-019	02/22/19	\$ 1,006,950	\$ -	
San Diego Unified	San Diego	Pacific Beach Middle	57/68338-00-267	02/22/19	\$ 3,742,898	\$ -	
San Diego Unified	San Diego	Longfellow K-8	57/68338-00-268	02/22/19	\$ 3,593,476	\$ -	
Los Angeles Unified	Los Angeles	San Pedro Senior High	57/64733-20-021	02/25/19	\$ 1,985,912	\$ -	
Los Angeles Unified	Los Angeles	University High	57/64733-21-035	02/25/19	\$ 14,715,719	\$ -	
Garden Grove Unified	Orange	Brookhurst Elementary	57/66522-00-093	02/25/19	\$ 856,739	\$ -	
Roseville Joint Union High	Placer	Roseville High	57/66928-00-005	02/25/19	\$ 9,190,283	\$ -	
Barstow Unified	San Bernardino	Montara Elementary	57/67611-00-005	02/25/19	\$ 492,636	\$ -	
San Rafael City Elementary	Marin	San Pedro Elementary	57/65458-00-015	02/26/19	\$ 1,342,919	\$ -	
Chula Vista Elementary	San Diego	Harborside Elementary	57/68023-00-018	02/26/19	\$ 1,727,012	\$ -	
Chula Vista Elementary	San Diego	Sunnyside Elementary	57/68023-00-019	02/26/19	\$ 1,603,654	\$ -	
Grossmont Union High	San Diego	Mount Miguel High	57/68130-00-034	02/26/19	\$ 171,453	\$ -	
San Ramon Valley Unified	Contra Costa	San Ramon Valley High	57/61804-00-042	02/27/19	\$ 1,466,180	\$ -	
Newport-Mesa Unified	Orange	Newport Heights Elementary	57/66597-00-046	02/27/19	\$ 1,357,631	\$ -	
Riverside Unified	Riverside	Highgrove Elementary	57/67215-00-036	02/27/19	\$ 2,343,802	\$ -	
Ceres Unified	Stanislaus	Caswell Elementary	57/71043-00-016	02/27/19	\$ 806,252	\$ -	
Reef-Sunset Unified	Kings	Reef Sunset Middle	57/73932-00-010	02/27/19	\$ 1,683,520	\$ 1,122,347	
Castro Valley Unified	Alameda	Palomares Elementary	57/61150-00-028	02/28/19	\$ 219,553	\$ -	
San Ramon Valley Unified	Contra Costa	California High	57/61804-00-041	02/28/19	\$ 1,593,117	\$ -	
Sanger Unified	Fresno	Washington Academic Middle	57/62414-00-018	02/28/19	\$ 1,338,565	\$ -	
Los Angeles Unified	Los Angeles	Crenshaw Senior High	57/64733-00-721	02/28/19	\$ 13,126,327	\$ -	
Los Angeles Unified	Los Angeles	San Fernando Senior High	57/64733-73-006	02/28/19	\$ 1,028,847	\$ -	
Mountain View Elementary	Los Angeles	Baker Elementary	57/64816-00-001	02/28/19	\$ 6,818,888	\$ -	
Mountain View Elementary	Los Angeles	Willard F Payne Elementary	57/64816-00-002	02/28/19	\$ 2,822,355	\$ -	
Mountain View Elementary	Los Angeles	Parkview Elementary	57/64816-00-003	02/28/19	\$ 3,924,977	\$ -	
Mountain View Elementary	Los Angeles	Maxson Elementary	57/64816-00-004	02/28/19	\$ 4,447,828	\$ -	
Mountain View Elementary	Los Angeles	Alfred S Madrid Middle	57/64816-00-005	02/28/19	\$ 2,991,065	\$ -	
Mountain View Elementary	Los Angeles	Twin Lakes Elementary	57/64816-00-006	02/28/19	\$ 2,713,876	\$ -	
Mountain View Elementary	Los Angeles	La Primaria Elementary	57/64816-00-007	02/28/19	\$ 1,803,109	\$ -	
Mountain View Elementary	Los Angeles	Jerry Voorhis Elementary	57/64816-00-008	02/28/19	\$ 3,198,061	\$ -	
Red Bluff Joint Union High	Tehama	Red Bluff High	57/71639-00-004	02/28/19	\$ 8,377,107	\$ -	
Manhattan Beach Unified	Los Angeles	Mira Costa High	57/75333-00-007	02/28/19	\$ 2,548,471	\$ -	
Los Angeles Unified	Los Angeles	Venice Senior High	58/64733-00-005*	02/07/20	\$ 720,104	\$ -	
Greenfield Elementary	Monterey	Mary Chapa Academy	58/66035-00-002	04/08/20	\$ 211,584	\$ 80,330	
Fullerton Joint Union High	Orange	Fullerton High	58/66514-00-002	06/05/20	\$ 5,828,617	\$ -	
Beverly Hills Unified	Los Angeles	Beverly Hills High	58/64311-00-005*	08/07/20	\$ 18,131,952	\$ -	
Saint Helena Unified	Napa	Saint Helena High	58/66290-00-001	08/24/20	\$ 244,756	\$ -	
Colton Joint Unified	San Bernardino	Colton High	58/67686-00-002	08/24/20	\$ 416,653	\$ -	
Gustine Unified	Merced	Gustine Elementary	58/73619-00-001	08/26/20	\$ 570,479	\$ -	
Gustine Unified	Merced	Gustine Elementary	58/73619-00-002	08/26/20	\$ 522,925	\$ -	
Plumas Unified	Plumas	Quincy Elementary	58/66969-00-003	08/28/20	\$ 2,881,602	\$ -	
Del Norte County Unified	Del Norte	Margaret Keating Elementary	58/61820-00-002	08/30/20	\$ 177,402	\$ -	
Del Norte County Unified	Del Norte	Sunset High	58/61820-00-007	08/30/20	\$ 136,277	\$ -	

SFP APPLICATIONS
 Modernization School Facilities Program
 - Workload as of August 31, 2020 -

District	County	Site Name	Application Number	OPSC Date Received	Estimated State Grant (a)	Financial Hardship (b)	Notification Occurred**
----------	--------	-----------	--------------------	--------------------	---------------------------	------------------------	-------------------------

Summary of Modernization Funding	Total (in Dollars)
Estimated State Grant (Column F)	\$ 1,783,859,882
Financial Hardship (Column G)	\$ 36,918,858
Total of Estimated State Grant and Financial Hardship	\$ 1,820,778,740

Modernization Funding	Estimated State Grant	Financial Hardship
Funding Sub-totals	\$ 1,753,191,934	\$ 36,838,528
Facility Hardship - Non-Seismic	\$ 10,990,295	\$ 80,330
Funding Total	\$ 1,801,101,087	\$ 1,801,101,087
Facility Hardship - Seismic	\$ 19,677,653	\$ -

(a) Represents estimated 60% state share of project including excessive cost grants. Seismic Mitigation Program projects represents the estimated 50% state share of project. Amounts shown have not been reviewed by OPSC for compliance with all School Facility Program requirements.

(b) Represents estimated financial hardship. Amounts shown have not been reviewed by OPSC for compliance with all School Facility Program requirements.

*Facility Hardship project requesting Seismic Mitigation Program funding.

**School districts have been notified that the Office of Public School Construction will begin processing the district's application in the near future.

SFP APPLICATIONS
Career Technical Education Facilities Program
- Workload as of August 31, 2020 -

District	County	Site Name	Application Number	OPSC Date Received	Estimated State Grant (a)	Requested Loan Amount
West Contra Costa Unified	Contra Costa	De Anza Senior High	55/61796-01-003	09/06/2019	\$ 462,308	\$ -
West Contra Costa Unified	Contra Costa	De Anza Senior High	55/61796-01-004	09/06/2019	\$ 1,223,970	\$ -
West Contra Costa Unified	Contra Costa	El Cerrito Senior High	55/61796-02-002	09/06/2019	\$ 1,037,417	\$ -
San Luis Coastal Unified	San Luis Obispo	San Luis Obispo High	59/68809-00-010	09/27/2019	\$ 1,500,000	\$ -
San Luis Coastal Unified	San Luis Obispo	Morro Bay High	59/68809-00-011	09/27/2019	\$ 1,500,000	\$ -
Sonoma Valley Unified	Sonoma	Sonoma Valley High	59/70953-00-003	10/11/2019	\$ 1,500,000	\$ -
Santa Barbara Unified	Santa Barbara	Dos Pueblos High	55/76786-00-004	11/18/2019	\$ 1,700,000	\$ -
Hacienda La Puente Unified	Los Angeles	Los Altos High	59/73445-00-003	11/21/2019	\$ 1,227,681	\$ -
Center Joint Unified	Sacramento	Center High	59/73973-00-004	12/06/2019	\$ 280,817	\$ -
Benicia Unified	Solano	Benicia High	55/70524-00-003	12/11/2019	\$ 2,783,347	\$ -
Siskiyou Union High	Siskiyou	Mt. Shasta High	59/70466-00-003	12/11/2019	\$ 488,795	\$ -
Los Alamitos Unified	Orange	Los Alamitos High	55/73924-00-002	12/17/2019	\$ 1,172,560	\$ -
Liberty Union High	Contra Costa	Heritage High	55/61721-00-002	12/20/2019	\$ 1,727,095	\$ -
West Covina Unified	Los Angeles	West Covina High	55/65094-00-005	01/14/2020	\$ 3,000,000	\$ -
West Covina Unified	Los Angeles	Edgewood High	55/65094-00-006	01/14/2020	\$ 3,000,000	\$ -
Santa Ynez Valley Union High	Santa Barbara	Santa Ynez Valley Union High	55/69328-00-002	02/06/2020	\$ 3,000,000	\$ -
John Swett Unified	Contra Costa	John Swett High	59/61697-00-003	02/11/2020	\$ 790,530	\$ -
Mission Valley Rop	Alameda	Mission Valley Rocp	59/74021-00-002	02/11/2020	\$ 450,000	\$ -
Davis Joint Unified	Yolo	Davis Senior High	55/72678-00-002	02/18/2020	\$ 3,000,000	\$ -
Davis Joint Unified	Yolo	Davis Senior High	55/72678-00-003	02/18/2020	\$ 1,683,299	\$ -
Davis Joint Unified	Yolo	Davis Senior High	59/72678-00-001	02/18/2020	\$ 1,500,000	\$ -
Mammoth Unified	Mono	Mammoth High	59/73692-00-002	02/18/2020	\$ 1,500,000	\$ -
Rocklin Unified	Placer	Whitney High	59/75085-00-006	02/18/2020	\$ 1,500,000	\$ -
Del Norte County Unified	Del Norte	Del Norte High	55/61820-00-001	02/20/2020	\$ 510,136	\$ -
Del Norte County Unified	Del Norte	Del Norte High	59/61820-00-001	02/20/2020	\$ 177,987	\$ -
Del Norte County Unified	Del Norte	Del Norte High	59/61820-00-002	02/20/2020	\$ 211,336	\$ -
Colton Joint Unified	San Bernardino	Colton High	55/67686-00-001	02/25/2020	\$ 2,820,444	\$ -
Banning Unified	Riverside	Banning High	55/66985-00-003	02/27/2020	\$ 3,000,000	\$ -
Poway Unified	San Diego	Poway High	55/68296-00-008	02/27/2020	\$ 310,282	\$ -
San Luis Coastal Unified	San Luis Obispo	Morro Bay High	59/68809-00-012	03/02/2020	\$ 1,213,202	\$ -
San Luis Coastal Unified	San Luis Obispo	San Luis Obispo High	55/68809-00-002	03/03/2020	\$ 3,000,000	\$ -
Grossmont Union High	San Diego	Mt. Miguel High	59/68130-00-005	03/03/2020	\$ 1,399,749	\$ -
San Luis Coastal Unified	San Luis Obispo	Morro Bay High	59/68809-00-013	03/03/2020	\$ 1,437,258	\$ -
Davis Joint Unified	Yolo	Da Vinci Charter School	55/72678-00-004	03/04/2020	\$ 3,000,000	\$ -
Porterville Unified	Tulare	Monache High	55/75523-00-006	03/04/2020	\$ 3,000,000	\$ -
Hanford Joint Union High	Kings	Sierra Pacific High	55/63925-00-004	03/09/2020	\$ 1,294,928	\$ -
Tustin Unified	Orange	Beckman High	55/73643-00-003	03/09/2020	\$ 3,000,000	\$ -
Tustin Unified	Orange	Legacy Magnet Academy	55/73643-00-004	03/09/2020	\$ 3,000,000	\$ -
Acalanes Union High	Contra Costa	Las Lomas High	55/61630-00-001	03/10/2020	\$ 1,747,624	\$ -
Tahoe-Truckee Unified	Placer	Tahoe-Truckee High	55/66944-00-006	03/11/2020	\$ 1,672,180	\$ -
Tahoe-Truckee Unified	Placer	Truckee High School	55/66944-00-007	03/11/2020	\$ 1,956,821	\$ -
Tahoe-Truckee Unified	Placer	Truckee High School	55/66944-00-008	03/11/2020	\$ 1,477,954	\$ -
San Francisco Unified	San Francisco	Marshall (Thurgood) Academic H	59/68478-27-001	03/12/2020	\$ 1,246,541	\$ -
Alhambra Unified	Los Angeles	Mark Keppel High	55/75713-00-003	03/16/2020	\$ 2,201,792	\$ -
Fresno Unified	Fresno	Fresno High	55/62166-00-013	03/17/2020	\$ 1,888,000	\$ -
Fresno Unified	Fresno	Sunnyside High	55/62166-00-014	03/17/2020	\$ 3,000,000	\$ -
Fresno Unified	Fresno	Edison High	55/62166-00-015	03/17/2020	\$ 3,000,000	\$ -
Fresno Unified	Fresno	Edison High	55/62166-00-016	03/17/2020	\$ 1,698,775	\$ -
Fresno Unified	Fresno	Edison High	55/62166-00-017	03/17/2020	\$ 1,608,404	\$ -
Palm Springs Unified	Riverside	Desert Hot Springs High	55/67173-00-003	03/17/2020	\$ 2,607,547	\$ -

SFP APPLICATIONS
Career Technical Education Facilities Program
- Workload as of August 31, 2020 -

District	County	Site Name	Application Number	OPSC Date Received	Estimated State Grant (a)	Requested Loan Amount
William S. Hart Union High	Los Angeles	Castaic High	55/65136-00-003	03/18/2020	\$ 461,463	\$ -
Center Joint Unified	Sacramento	Center High	55/73973-00-001	03/18/2020	\$ 1,808,660	\$ -
Center Joint Unified	Sacramento	Center High	55/73973-00-002	03/18/2020	\$ 2,247,127	\$ -
Center Joint Unified	Sacramento	Center High	55/73973-00-003	03/18/2020	\$ 1,378,144	\$ -
Center Joint Unified	Sacramento	Center High	55/73973-00-004	03/18/2020	\$ 1,856,948	\$ -
Mountain Valley Unified	Trinity	Hayfork High	55/75028-00-002	03/18/2020	\$ 3,000,000	\$ -
Imperial Valley Rop	Imperial	Imperial Valley Rop	59/74401-00-001	03/19/2020	\$ 261,000	\$ -
Porterville Unified	Tulare	Strathmore High	55/75523-00-007	03/20/2020	\$ 3,000,000	\$ -
Klamath-Trinity Joint Unified	Humboldt	Hoopla Valley High	55/62901-00-001	03/23/2020	\$ 3,000,000	\$ -
Folsom-Cordova Unified	Sacramento	Folsom High	55/67330-21-006	03/23/2020	\$ 2,760,820	\$ -
Folsom-Cordova Unified	Sacramento	Folsom High (Old Location - Dnu)	55/67330-21-007	03/23/2020	\$ 3,000,000	\$ -
Northern Humboldt Union High	Humboldt	Arcata High	59/62687-00-007	03/23/2020	\$ 42,933	\$ -
Northern Humboldt Union High	Humboldt	Arcata High	59/62687-00-008	03/23/2020	\$ 1,394,648	\$ -
Downey Unified	Los Angeles	Warren High	55/64451-00-004	03/24/2020	\$ 3,000,000	\$ -
Downey Unified	Los Angeles	Warren High	55/64451-00-005	03/24/2020	\$ 3,000,000	\$ -
Downey Unified	Los Angeles	Warren High	55/64451-00-006	03/24/2020	\$ 3,000,000	\$ -
Castro Valley Unified	Alameda	Castro Valley High	55/61150-00-002	03/25/2020	\$ 1,946,644	\$ -
Manteca Unified	San Joaquin	East Union High	55/68593-03-001	03/25/2020	\$ 3,000,000	\$ -
Nevada Joint Union High	Nevada	Nevada Union High	59/66357-00-002	03/25/2020	\$ 1,163,704	\$ -
Nevada Joint Union High	Nevada	Nevada Union High	59/66357-00-003	03/25/2020	\$ 1,500,000	\$ -
El Monte Union High	Los Angeles	Mountain View High	59/64519-00-008	03/26/2020	\$ 1,406,755	\$ -
San Juan Unified	Sacramento	Del Campo High	59/67447-00-004	03/26/2020	\$ 908,534	\$ -
San Juan Unified	Sacramento	Del Campo High	59/67447-00-005	03/26/2020	\$ 1,078,930	\$ -
West Contra Costa Unified	Contra Costa	De Anza Senior High	55/61796-01-005	03/27/2020	\$ 1,348,434	\$ -
West Contra Costa Unified	Contra Costa	El Cerrito Senior High	55/61796-02-003	03/27/2020	\$ 653,042	\$ -
West Contra Costa Unified	Contra Costa	Pinole Valley High	55/61796-04-001	03/27/2020	\$ 2,003,776	\$ -
West Contra Costa Unified	Contra Costa	Pinole Valley High	55/61796-04-002	03/27/2020	\$ 1,201,883	\$ -
West Contra Costa Unified	Contra Costa	Pinole Valley High	55/61796-04-003	03/27/2020	\$ 1,206,614	\$ -
Kings Canyon Joint Unified	Fresno	Reedley High	55/62265-00-004	03/27/2020	\$ 2,373,375	\$ -
San Bernardino City Unified	San Bernardino	San Gorgonio High	55/67876-00-004	03/27/2020	\$ 3,000,000	\$ -
San Bernardino City Unified	San Bernardino	Pacific High	55/67876-00-005	03/27/2020	\$ 3,000,000	\$ -
Kings Canyon Joint Unified	Fresno	Reedley High	59/62265-00-003	03/27/2020	\$ 288,087	\$ -
Kings Canyon Joint Unified	Fresno	Reedley High	59/62265-00-004	03/27/2020	\$ 429,338	\$ -
San Rafael City High	Marin	Terra Linda High	59/65466-00-002	03/27/2020	\$ 1,351,058	\$ -
Parlier Unified	Fresno	Parlier High	55/62364-00-001	03/30/2020	\$ 1,497,769	\$ -
Centinela Valley Union High	Los Angeles	Hawthorne High	55/64352-00-007	03/30/2020	\$ 1,881,729	\$ -
Madera Unified			55/65243-00-008	03/30/2020	\$ 1,087,293	\$ -
Nevada Joint Union High	Nevada	Silver Springs Continuation High	55/66357-00-001	03/30/2020	\$ 1,182,648	\$ -
Geyserville Unified	Sonoma	Geyserville New Tech Academy	55/70706-00-001	03/30/2020	\$ 2,442,567	\$ -
Williams Unified	Colusa	Williams High	59/61622-00-002	03/30/2020	\$ 1,500,000	\$ -
Kings Canyon Joint Unified	Fresno	Reedley High	59/62265-00-005	03/30/2020	\$ 237,004	\$ -
Santa Ana Unified	Orange	Valley High	55/66670-00-005	03/31/2020	\$ 3,000,000	\$ -
Santa Ana Unified	Orange	Segerstrom High	55/66670-00-006	03/31/2020	\$ 3,000,000	\$ -
Lodi Unified	San Joaquin	Bear Creek High	55/68585-00-003	03/31/2020	\$ 1,834,512	\$ -
Ripon Unified	San Joaquin	Ripon High	55/68650-00-001	03/31/2020	\$ 1,582,695	\$ -
Lucia Mar Unified	San Luis Obispo	Arroyo Grande High	55/68759-00-005	03/31/2020	\$ 1,756,962	\$ -
Lucia Mar Unified	San Luis Obispo	Nipomo High	55/68759-00-006	03/31/2020	\$ 613,177	\$ -
Lucia Mar Unified	San Luis Obispo	Arroyo Grande High	55/68759-00-007	03/31/2020	\$ 613,177	\$ -
Santa Ana Unified	Orange	Saddleback High	59/66670-00-008	03/31/2020	\$ 1,500,000	\$ -
Santa Ana Unified	Orange	Century High	59/66670-00-009	03/31/2020	\$ 1,347,478	\$ -
Atascadero Unified	San Luis Obispo	Atascadero High	59/68700-00-003	03/31/2020	\$ 919,970	\$ -

SFP APPLICATIONS
Career Technical Education Facilities Program
- Workload as of August 31, 2020 -

District	County	Site Name	Application Number	OPSC Date Received	Estimated State Grant (a)	Requested Loan Amount
Kern High	Kern	Arvin High	55/63529-00-020	04/01/2020	\$ 2,080,999	\$ -
Corona-Norco Unified	Riverside	Eleanor Roosevelt High	55/67033-00-002	04/01/2020	\$ 1,833,277	\$ -
Corona-Norco Unified	Riverside	Roosevelt High	55/67033-00-003	04/01/2020	\$ 1,787,158	\$ -
Atascadero Unified	San Luis Obispo	Atascadero High	55/68700-00-002	04/01/2020	\$ 2,180,967	\$ -
Atascadero Unified	San Luis Obispo	Atascadero High	55/68700-00-003	04/01/2020	\$ 532,386	\$ -
Modesto City High	Stanislaus	Grace M. Davis High	55/71175-00-005	04/01/2020	\$ 1,501,533	\$ -
Modesto City High	Stanislaus	Modesto High	55/71175-00-006	04/01/2020	\$ 1,164,130	\$ -
Kings Canyon Joint Unified	Fresno	Reedley High	59/62265-00-006	04/01/2020	\$ 1,243,278	\$ -
San Diego Unified	San Diego	La Jolla Senior High	59/68338-00-023	04/01/2020	\$ 744,868	\$ -
San Diego Unified	San Diego	Serra Senior High	59/68338-00-024	04/01/2020	\$ 1,329,613	\$ -
San Diego Unified	San Diego	San Diego Science And Technology	59/68338-00-025	04/01/2020	\$ 1,440,629	\$ -
San Diego Unified	San Diego	Mission Bay Senior High	59/68338-00-026	04/01/2020	\$ 1,500,000	\$ -
San Diego Unified	San Diego	Hoover Senior High	59/68338-00-027	04/01/2020	\$ 1,418,508	\$ -
San Diego Unified	San Diego	Lincoln High School	59/68338-00-028	04/01/2020	\$ 636,004	\$ -
San Diego Unified	San Diego	Mira Mesa Senior High	59/68338-00-029	04/01/2020	\$ 948,999	\$ -
San Diego Unified	San Diego	Lincoln High School	59/68338-00-030	04/01/2020	\$ 619,549	\$ -
San Diego Unified	San Diego	University City High	59/68338-00-031	04/01/2020	\$ 1,500,000	\$ -
San Diego Unified	San Diego	Hoover Senior High	59/68338-00-032	04/01/2020	\$ 523,002	\$ -
San Diego Unified	San Diego	Hoover Senior High	59/68338-00-033	04/01/2020	\$ 1,027,130	\$ -
San Diego Unified	San Diego	Crawford Senior High	59/68338-00-034	04/01/2020	\$ 1,251,938	\$ -
San Diego Unified	San Diego	Clairemont Senior High	59/68338-00-035	04/01/2020	\$ 1,500,000	\$ -
San Diego Unified	San Diego	Kearny Sct	59/68338-00-036	04/01/2020	\$ 1,498,092	\$ -
San Diego Unified	San Diego	Serra Senior High	59/68338-08-001	04/01/2020	\$ 1,490,195	\$ -
Santa Cruz City High	Santa Cruz	Soquel High	59/69823-00-003	04/01/2020	\$ 372,071	\$ -
Modesto City High	Stanislaus	Fred C. Beyer High	59/71175-00-002	04/01/2020	\$ 277,049	\$ -
Rowland Unified	Los Angeles	John A. Rowland High	59/73452-00-007	04/01/2020	\$ 510,800	\$ -
Rowland Unified	Los Angeles	Nogales High	59/73452-00-008	04/01/2020	\$ 258,200	\$ -
Abc Unified	Los Angeles	Artesia High	55/64212-00-001	04/02/2020	\$ 2,673,655	\$ -
Torrance Unified	Los Angeles	North High	55/65060-00-007	04/02/2020	\$ 3,000,000	\$ -
Torrance Unified	Los Angeles	West High	55/65060-00-008	04/02/2020	\$ 3,000,000	\$ -
Moreno Valley Unified	Riverside	March Mountain (Cont.)	59/67124-00-001	04/02/2020	\$ 637,584	\$ -
Liberty Union High	Contra Costa	Freedom High	55/61721-00-003	04/03/2020	\$ 1,166,863	\$ -
Lynwood Unified	Los Angeles	Marco Antonio Firebaugh High	55/64774-00-001	04/03/2020	\$ 600,000	\$ -
Le Grand Union High	Merced	Le Grand High	55/65730-00-001	04/03/2020	\$ 4,027,111	\$ 2,009,748
Anaheim Union High	Orange	Magnolia High	55/66431-05-001	04/03/2020	\$ 1,316,065	\$ -
Moreno Valley Unified	Riverside	Moreno Valley High	55/67124-00-004	04/03/2020	\$ 1,858,410	\$ -
Moreno Valley Unified	Riverside	Vista Del Lago High	55/67124-00-005	04/03/2020	\$ 2,800,000	\$ -
Moreno Valley Unified	Riverside	Vista Del Lago High	55/67124-00-006	04/03/2020	\$ 2,957,959	\$ -
Riverside Unified	Riverside	Riverside Stem Academy	55/67215-00-002	04/03/2020	\$ 3,000,000	\$ -
Elk Grove Unified	Sacramento	Elk Grove High	55/67314-00-013	04/03/2020	\$ 2,429,961	\$ -
Elk Grove Unified	Sacramento	Pleasant Grove High	55/67314-00-014	04/03/2020	\$ 935,792	\$ -
Santa Rosa High	Sonoma	Santa Rosa High	55/70920-00-004	04/03/2020	\$ 1,243,957	\$ -
Caruthers Unified	Fresno	Caruthers High	55/75598-00-002	04/03/2020	\$ 611,148	\$ -
Santa Barbara Unified	Santa Barbara	Santa Barbara Senior High	55/76786-00-005	04/03/2020	\$ 2,324,701	\$ -
Oakland Unified	Alameda	Fremont High	59/61259-00-004	04/03/2020	\$ 1,500,000	\$ -
Glendale Unified	Los Angeles	Hoover (Herbert) Senior High	59/64568-00-003	04/03/2020	\$ 303,570	\$ -
Lynwood Unified	Los Angeles	Lynwood Jr. High	59/64774-00-003	04/03/2020	\$ 675,000	\$ -
Le Grand Union High	Merced	Le Grand High	59/65730-00-001	04/03/2020	\$ 1,877,178	\$ 938,589
Anaheim Union High	Orange	Katella High	59/66431-02-001	04/03/2020	\$ 1,178,380	\$ -
Moreno Valley Unified	Riverside	Moreno Valley High	59/67124-00-002	04/03/2020	\$ 1,084,629	\$ -
San Dieguito Union High	San Diego	La Costa Canyon High	59/68346-00-002	04/03/2020	\$ 858,291	\$ -

SFP APPLICATIONS
Career Technical Education Facilities Program
- Workload as of August 31, 2020 -

District	County	Site Name	Application Number	OPSC Date Received	Estimated State Grant (a)	Requested Loan Amount
San Dieguito Union High	San Diego	Torrey Pines High	59/68346-00-003	04/03/2020	\$ 1,041,747	\$ -
Caruthers Unified	Fresno	Caruthers High	59/75598-00-001	04/03/2020	\$ 161,628	\$ -
Washington Unified	Fresno	Washington High	59/76778-00-002	04/03/2020	\$ 1,011,868	\$ 505,934
Glenn County Office Of Education	Glenn	Orland Community	55/10116-00-001	04/06/2020	\$ 880,923	\$ -
Imperial Unified	Imperial	Imperial High	55/63164-00-003	04/06/2020	\$ 3,000,000	\$ -
Imperial Unified	Imperial	Imperial High	55/63164-00-004	04/06/2020	\$ 2,309,680	\$ -
Centinela Valley Union High	Los Angeles	Hawthorne High	55/64352-00-008	04/06/2020	\$ 3,000,000	\$ -
Centinela Valley Union High	Los Angeles	Hawthorne High	55/64352-00-009	04/06/2020	\$ 1,393,286	\$ -
Palo Verde Unified	Riverside	Palo Verde High	55/67181-00-001	04/06/2020	\$ 3,000,000	\$ -
Esparto Unified	Yolo	Esparto High	55/72686-00-002	04/06/2020	\$ 1,140,821	\$ -
Esparto Unified	Yolo	Esparto High	55/72686-00-003	04/06/2020	\$ 1,225,747	\$ -
Esparto Unified	Yolo	Esparto High	55/72686-00-004	04/06/2020	\$ 1,225,224	\$ -
Mendota Unified	Fresno	Mendota High	55/75127-00-002	04/06/2020	\$ 297,972	\$ -
Jurupa Unified	Riverside	Rubidoux High	59/67090-00-005	04/06/2020	\$ 122,769	\$ -
Jurupa Unified	Riverside	Jurupa Valley High	59/67090-00-006	04/06/2020	\$ 62,830	\$ -
Jurupa Unified	Riverside	Jurupa Valley High	59/67090-00-007	04/06/2020	\$ 77,576	\$ -
Santa Paula Unified	Ventura	Santa Paula Union High	59/76828-00-002	04/06/2020	\$ 832,697	\$ -
Kelseyville Unified	Lake	Kelseyville High	55/64014-00-002	04/07/2020	\$ 3,000,000	\$ -
Siskiyou Union High	Siskiyou	Mt. Shasta High	55/70466-00-004	04/07/2020	\$ 257,615	\$ -
Natomas Unified	Sacramento	Natomas High	55/75283-00-001	04/07/2020	\$ 2,109,740	\$ -
Dinuba Unified	Tulare	Dinuba High	55/75531-00-006	04/07/2020	\$ 6,000,000	\$ 3,000,000
Dinuba Unified	Tulare	Dinuba High	55/75531-00-007	04/07/2020	\$ 6,000,000	\$ 3,000,000
Moreno Valley Unified	Riverside	Canyon Springs High	59/67124-00-003	04/07/2020	\$ 1,108,918	\$ -
Natomas Unified	Sacramento	Inderkum High	55/75283-00-002	04/08/2020	\$ 3,000,000	\$ -
Selma Unified	Fresno	Selma High	55/62430-00-001	04/10/2020	\$ 3,000,000	\$ -
Selma Unified	Fresno	Selma High	55/62430-00-002	04/10/2020	\$ 2,980,536	\$ -
Selma Unified	Fresno	Selma High	55/62430-00-003	04/10/2020	\$ 3,000,000	\$ -
Morgan Hill Unified	Santa Clara	Ann Sobrato High	55/69583-00-003	04/10/2020	\$ 3,000,000	\$ -
Morgan Hill Unified	Santa Clara	Ann Sobrato High	55/69583-00-004	04/10/2020	\$ 3,000,000	\$ -
Anderson Union High	Shasta	Anderson High	55/69856-00-001	04/13/2020	\$ 682,615	\$ -
Sequoia Union High	San Mateo	Carlmont High	59/69062-00-002	04/15/2020	\$ 1,500,000	\$ -
Long Beach Unified	Los Angeles	Jordan High	55/64725-00-009	04/17/2020	\$ 3,000,000	\$ -
San Bernardino City Unified	San Bernardino	Indian Springs High	59/67876-00-003	04/22/2020	\$ 923,659	\$ -
Farmersville Unified	Tulare	Farmersville High	55/75325-00-003	05/04/2020	\$ 1,923,339	\$ -
Ventura Unified	Ventura	Ventura High	59/72652-00-001	05/06/2020	\$ 1,243,874	\$ -
Ventura Unified	Ventura	Ventura High	59/72652-00-002	05/06/2020	\$ 762,547	\$ -
Ventura Unified	Ventura	Ventura High	59/72652-00-003	05/06/2020	\$ 777,650	\$ -
Ventura Unified	Ventura	Buena High	59/72652-00-004	05/06/2020	\$ 1,050,526	\$ -
Monterey Peninsula Unified	Monterey	Marina High	59/66092-00-004	05/07/2020	\$ 1,317,678	\$ -
Monterey Peninsula Unified	Monterey	Marina High	59/66092-00-005	05/07/2020	\$ 814,710	\$ -
Pierce Joint Unified	Colusa	Pierce High	55/61614-00-002	05/29/2020	\$ 1,328,728	\$ -
Chico Unified	Butte	Pleasant Valley Senior High	55/61424-00-008	06/02/2020	\$ 731,544	\$ -
Chico Unified	Butte	Pleasant Valley Senior High	55/61424-00-010	06/02/2020	\$ 1,974,856	\$ -
Long Beach Unified	Los Angeles	Millikan Senior High	55/64725-05-004	06/02/2020	\$ -	\$ -
Chico Unified	Butte	Pleasant Valley Senior High	59/61424-00-012	06/02/2020	\$ 1,215,147	\$ -
Chico Unified	Butte	Pleasant Valley Senior High	59/61424-00-013	06/02/2020	\$ 1,500,000	\$ -
Long Beach Unified	Los Angeles	Browning High School	55/64725-05-003	06/04/2020	\$ 1,583,939	\$ -
Wheatland Union High	Yuba	Wheatland Union High	55/72769-00-002	06/04/2020	\$ 6,000,000	\$ 3,000,000
Chico Unified	Butte	Inspire School Of Arts And Sciences	55/61424-00-009	06/08/2020	\$ 919,079	\$ -
Firebaugh-Las Deltas Unified	Fresno	Firebaugh High	59/73809-00-004	06/11/2020	\$ 3,000,000	\$ 1,500,000
Patterson Joint Unified	Stanislaus	Patterson High	55/71217-00-003	06/16/2020	\$ 2,999,965	\$ -

SFP APPLICATIONS
 Career Technical Education Facilities Program
 - Workload as of August 31, 2020 -

District	County	Site Name	Application Number	OPSC Date Received	Estimated State Grant (a)	Requested Loan Amount
Shoreline Unified	Marin	Tomales High	55/73361-00-001	06/16/2020	\$ 5,684,577	\$ -
Vista Unified	San Diego	Vista High	55/68452-00-004	06/22/2020	\$ 3,000,000	\$ -
Vista Unified	San Diego	Rancho Buena Vista High	55/68452-00-005	06/22/2020	\$ 1,374,914	\$ -
Vista Unified	San Diego	Rancho Buena Vista High	55/68452-00-006	06/22/2020	\$ 1,374,914	\$ -
Napa Valley Unified	Napa	Vintage High	55/66266-00-007	06/23/2020	\$ 3,000,000	\$ -
Napa Valley Unified	Napa	Vintage High	55/66266-00-008	06/23/2020	\$ 1,849,612	\$ -
Wiseburn Unified	Los Angeles	Da Vinci Science	55/76869-00-005	06/24/2020	\$ 1,193,841	\$ -
Wiseburn Unified	Los Angeles	Da Vinci Communications High	55/76869-00-006	06/24/2020	\$ 309,485	\$ -
Wiseburn Unified	Los Angeles	Da Vinci Communications High	55/76869-00-007	06/24/2020	\$ 110,835	\$ -
Wiseburn Unified	Los Angeles	Da Vinci Science	55/76869-00-008	06/24/2020	\$ 499,080	\$ -
Compton Unified	Los Angeles	Compton High	55/73437-00-004	06/25/2020	\$ 3,000,000	\$ -
Compton Unified	Los Angeles	Compton High	55/73437-00-005	06/25/2020	\$ 2,384,231	\$ -
Compton Unified	Los Angeles	Compton High	55/73437-00-006	06/25/2020	\$ 624,052	\$ -
Delhi Unified	Merced	Delhi High	55/75366-00-001	06/25/2020	\$ 3,000,000	\$ -
South Monterey County High	Monterey	King City High	55/66068-00-002	06/26/2020	\$ 3,000,000	\$ -
Pleasanton Unified	Alameda	Foothill High	55/75101-00-007	06/26/2020	\$ 3,000,000	\$ -
Pleasanton Unified	Alameda	Foothill High	55/75101-00-008	06/26/2020	\$ 3,000,000	\$ -
Sacramento City Unified	Sacramento	Rosemont High	55/67439-00-002	06/29/2020	\$ 1,250,000	\$ -
Santa Maria Joint Union High	Santa Barbara	Cte Center/ag Farm	55/69310-00-005	06/29/2020	\$ 1,466,944	\$ -
Santa Maria Joint Union High	Santa Barbara	Cte Center/ag Farm	55/69310-00-006	06/29/2020	\$ 1,074,691	\$ -
Santa Maria Joint Union High	Santa Barbara	Cte Center/ag Farm	55/69310-00-007	06/29/2020	\$ 1,149,639	\$ -
Campbell Union High	Santa Clara	Leigh High	55/69401-00-013	06/29/2020	\$ 4,795,778	\$ 2,397,889
Campbell Union High	Santa Clara	Westmont High	55/69401-00-014	06/29/2020	\$ 4,945,044	\$ 2,472,522
Campbell Union High	Santa Clara	Prospect High	55/69401-00-015	06/29/2020	\$ 4,910,313	\$ 2,455,157
Dixon Unified	Solano	Dixon High	55/70532-00-003	06/29/2020	\$ 1,126,440	\$ -
Waterford Unified	Stanislaus	Waterford High	55/75572-00-002	06/29/2020	\$ 166,699	\$ -
Santa Maria Joint Union High	Santa Barbara	Righetti (Ernest) High	59/69310-00-005	06/29/2020	\$ 741,660	\$ -
Santa Maria Joint Union High	Santa Barbara	Righetti (Ernest) High	59/69310-00-006	06/29/2020	\$ 1,500,000	\$ -
Santa Maria Joint Union High	Santa Barbara	Santa Maria High	59/69310-00-007	06/29/2020	\$ 1,293,265	\$ -
Santa Maria Joint Union High	Santa Barbara	Santa Maria High	59/69310-00-008	06/29/2020	\$ 1,387,276	\$ -
Los Angeles Unified	Los Angeles	Grant (Ulysses S.) Senior High	55/64733-00-029	06/30/2020	\$ 2,842,443	\$ -
Los Angeles Unified	Los Angeles	Boyle Heights Stem High	55/64733-00-030	06/30/2020	\$ 2,068,338	\$ -
Los Angeles Unified	Los Angeles	Sherman Oaks Center For Enriched Studies	55/64733-00-031	06/30/2020	\$ 1,454,675	\$ -
Los Angeles Unified	Los Angeles	Sherman Oaks Center For Enriched Studies	55/64733-00-032	06/30/2020	\$ 1,602,168	\$ -
Simi Valley Unified	Ventura	Santa Susana High	55/72603-00-003	06/30/2020	\$ 3,000,000	\$ -
Dublin Unified	Alameda	Dublin High	55/75093-00-002	06/30/2020	\$ 265,505	\$ -
Dublin Unified	Alameda	Dublin High	55/75093-00-003	06/30/2020	\$ 312,724	\$ -
Rocklin Unified	Placer	Rocklin High	59/75085-00-007	06/30/2020	\$ 1,500,000	\$ -
Val Verde Unified	Riverside	Rancho Verde High	59/75242-00-001	06/30/2020	\$ 224,132	\$ -
Total					\$ 415,783,014	\$ 21,279,839.00

Summary of CTE Funding	Total (in Dollars)
New Construction	\$ 329,152,965
Modernization	\$ 86,630,049
Total CTEFP	\$ 415,783,014

* OPSC has not yet reviewed the total grant requested and the total number of projects may exceed available bond authority. Placement on this list does not confirm funding.

School Facility Program Applications within Bond Authority*

- in millions of dollars, as of August 31, 2020-

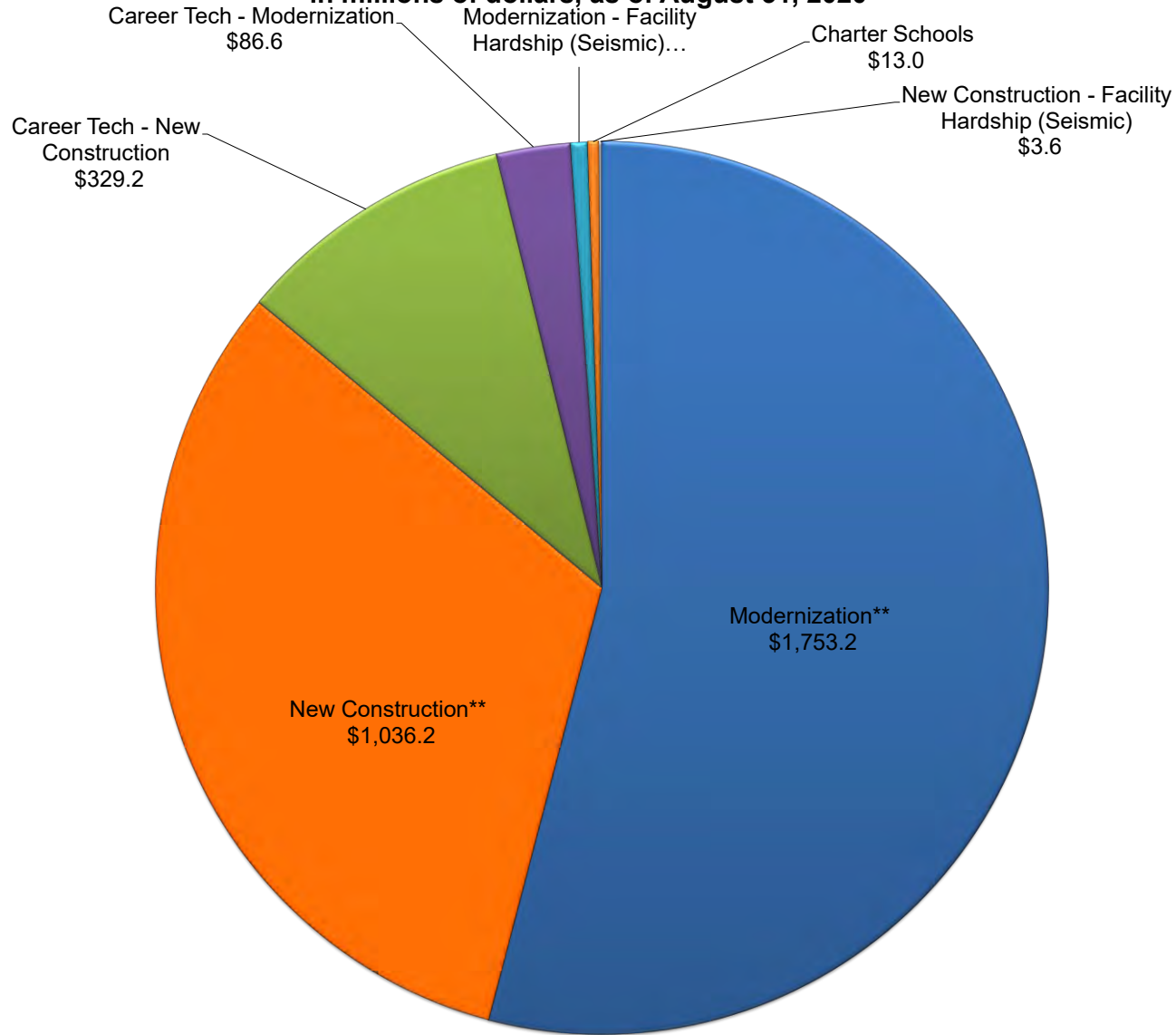

*The projects on this report only represents completed applications that are awaiting Office of Public School Construction (OPSC) processing and scheduling to the State Allocation Board. It does not reflect the OPSC's complete workload or guarantee the project is within available bond authority.

** Includes Facility Hardship Non-Seismic applications.

This list includes future workload that is identified as:

- Pending reflects workload that has been processed by OPSC but awaiting further information/documentation from the district.
- Reviewing reflects currently being processed by OPSC.

INFORMATION ITEM

FULL-DAY KINDERGARTEN FACILITIES GRANT PROGRAM (as of August 31, 2020)

The applications on this list represent Full-Day Kindergarten Facilities Grant Program projects in date order received through July 31, 2020. These applications have been received and are currently being reviewed by the Office of Public School Construction.

Published monthly in the SAB Agenda.

This report is also located on the [OPSC Website](#)

Full-Day Kindergarten Facilities Grant Program
- Workload as of August 31, 2020 -

District	County	Site Name	Application Number	OPSC Date Received	Estimated State Grant (a)	Financial Hardship (b)	Estimated SAB Date
Chico Unified	Butte	Emma Wilson Elementary	70/61424-00-007	5/30/2019	\$ 1,251,446	TBD	TBD
Chico Unified	Butte	Mcmanus Elementary	70/61424-00-008	5/30/2019	\$ 1,668,595	TBD	TBD
Chico Unified	Butte	Marigold Elementary	70/61424-00-009	5/30/2019	\$ 1,668,595	TBD	TBD
Chico Unified	Butte	Neal Dow Elementary	70/61424-00-010	5/30/2019	\$ 414,149	TBD	TBD
Chico Unified	Butte	Sierra View Elementary	70/61424-00-011	5/30/2019	\$ 1,251,446	TBD	TBD
Chico Unified	Butte	Rosedale Elementary	70/61424-00-012	5/30/2019	\$ 1,668,595	TBD	TBD
Chico Unified	Butte	Hooker Oak Elementary	70/61424-00-013	5/30/2019	\$ 1,251,446	TBD	TBD
Martinez Unified	Contra Costa	John Muir Elementary	70/61739-00-002	5/30/2019	\$ 834,298	TBD	TBD
West Contra Costa Unified	Contra Costa	Wilson Elementary	70/61796-00-001	5/29/2019	\$ 1,251,446	TBD	TBD
Fowler Unified	Fresno	Marshall Elementary	70/62158-00-003	5/30/2019	\$ 2,920,041	TBD	TBD
Fowler Unified	Fresno	Malaga Elementary	70/62158-00-004	5/30/2019	\$ 834,298	TBD	TBD
Fresno Unified	Fresno	Addams Elementary	70/62166-00-006	5/9/2019	\$ 834,298	TBD	TBD
Fresno Unified	Fresno	Del Mar Elementary	70/62166-00-007	5/9/2019	\$ 1,251,446	TBD	TBD
Fresno Unified	Fresno	Ewing Elementary	70/62166-00-008	5/9/2019	\$ 1,668,595	TBD	TBD
Sanger Unified	Fresno	Lone Star Elementary	70/62414-00-005	5/20/2019	\$ 1,251,446	TBD	TBD
Sanger Unified	Fresno	Lincoln Elementary	70/62414-00-006	5/20/2019	\$ 834,298	TBD	TBD
Sanger Unified	Fresno	Wilson Elementary	70/62414-00-007	5/20/2019	\$ 834,298	TBD	TBD
Sanger Unified	Fresno	Madison Elementary	70/62414-00-008	5/20/2019	\$ 834,298	TBD	TBD
Sanger Unified	Fresno	John Wash Elementary	70/62414-00-009	5/20/2019	\$ 834,298	TBD	TBD
Selma Unified	Fresno	Andrew Jackson Elementary	70/62430-00-008	5/9/2019	\$ 1,668,595	TBD	TBD
Selma Unified	Fresno	Theodore Roosevelt Elementary	70/62430-00-009	5/9/2019	\$ 1,668,595	TBD	TBD
Selma Unified	Fresno	George Washington Elementary	70/62430-00-010	5/9/2019	\$ 1,668,595	TBD	TBD
Selma Unified	Fresno	Indianola Elementary	70/62430-00-011	5/9/2019	\$ 834,298	TBD	TBD
Selma Unified	Fresno	Woodrow Wilson Elementary	70/62430-00-012	5/9/2019	\$ 834,298	TBD	TBD
Selma Unified	Fresno	Garfield Elementary	70/62430-00-013	5/9/2019	\$ 834,298	TBD	TBD
Selma Unified	Fresno	Terry Elementary	70/62430-00-014	5/9/2019	\$ 417,149	TBD	TBD
El Centro Elementary	Imperial	Lincoln Elementary	70/63123-00-004	5/15/2019	\$ 834,298	TBD	TBD
El Centro Elementary	Imperial	Hendrick Elementary	70/63123-00-005	5/15/2019	\$ 834,298	TBD	TBD
El Centro Elementary	Imperial	Harding Elementary	70/63123-00-006	5/15/2019	\$ 834,298	TBD	TBD
Delano Union Elementary	Kern	Morningside Elementary	70/63404-00-006	5/9/2019	\$ 834,298	TBD	TBD
Delano Union Elementary	Kern	Terrace Elementary	70/63404-00-007	5/9/2019	\$ 417,149	TBD	TBD
Delano Union Elementary	Kern	Princeton Street Elementary	70/63404-00-008	5/9/2019	\$ 417,149	TBD	TBD
Greenfield Union	Kern	Palla Elementary	70/63503-00-002	5/15/2019	\$ 2,085,744	TBD	TBD
Greenfield Union	Kern	Plantation Elementary	70/63503-00-003	5/15/2019	\$ 834,298	TBD	TBD
Greenfield Union	Kern	Kendrick Elementary	70/63503-00-004	5/15/2019	\$ 1,251,446	TBD	TBD
Greenfield Union	Kern	Fairview Elementary	70/63503-00-005	5/15/2019	\$ 834,298	TBD	TBD
Greenfield Union	Kern	Valle Verde Elementary	70/63503-00-006	5/15/2019	\$ 2,085,744	TBD	TBD
Greenfield Union	Kern	Granite Pointe Elementary	70/63503-00-007	5/15/2019	\$ 1,251,446	TBD	TBD
Greenfield Union	Kern	Horizon Elementary	70/63503-00-008	5/15/2019	\$ 417,149	TBD	TBD
Southern Kern Unified	Kern	Westpark Elementary	70/63776-00-004	5/9/2019	\$ 1,668,595	TBD	TBD
Standard Elementary	Kern	Wingland Elementary	70/63792-00-005	5/14/2019	\$ 2,502,893	TBD	TBD
Standard Elementary	Kern	Highland Elementary	70/63792-00-006	5/14/2019	\$ 2,085,744	TBD	TBD
Armona Union Elementary	Kings	Armona Elementary	70/63875-00-002	5/13/2019	\$ 1,676,055	TBD	TBD
Hanford Elementary	Kings	Lincoln Elementary	70/63917-00-003	5/6/2019	\$ 1,258,906	TBD	TBD
Hanford Elementary	Kings	Monroe Elementary	70/63917-00-004	5/6/2019	\$ 841,758	TBD	TBD
Kit Carson Union Elementary	Kings	Kit Carson Elementary	70/63958-00-002	5/1/2019	\$ 424,609	TBD	TBD
Lennox Elementary	Los Angeles	Moffett Elementary	70/64709-00-002	5/23/2019	\$ 1,668,595	TBD	TBD
Lennox Elementary	Los Angeles	Dolores Huerta Elementary	70/64709-00-003	5/23/2019	\$ 1,668,595	TBD	TBD
Lennox Elementary	Los Angeles	Jefferson Elementary	70/64709-00-004	5/23/2019	\$ 3,337,190	TBD	TBD
San Marino Unified	Los Angeles	Carver Elementary	70/64964-00-001	5/30/2019	\$ 834,298	TBD	TBD
San Marino Unified	Los Angeles	Valentine Elementary	70/64964-00-002	5/30/2019	\$ 834,298	TBD	TBD
Sulphur Springs Union	Los Angeles	Pinetree Community	70/65045-00-010	5/9/2019	\$ 2,085,744	TBD	TBD
Sulphur Springs Union	Los Angeles	Mitchell Community	70/65045-00-011	5/9/2019	\$ 2,085,744	TBD	TBD
Sulphur Springs Union	Los Angeles	Sulphur Springs Community	70/65045-00-012	5/9/2019	\$ 1,668,595	TBD	TBD
Sulphur Springs Union	Los Angeles	Leona Cox Community	70/65045-00-013	5/9/2019	\$ 1,251,446	TBD	TBD

Full-Day Kindergarten Facilities Grant Program
- Workload as of August 31, 2020 -

District	County	Site Name	Application Number	OPSC Date Received	Estimated State Grant (a)	Financial Hardship (b)	Estimated SAB Date
Sulphur Springs Union	Los Angeles	Canyon Springs Community	70/65045-00-014	5/9/2019	\$ 1,251,446	TBD	TBD
Sulphur Springs Union	Los Angeles	Mint Canyon Community	70/65045-00-015	5/9/2019	\$ 1,251,446	TBD	TBD
Sulphur Springs Union	Los Angeles	Fair Oaks Ranch Community	70/65045-00-016	5/9/2019	\$ 2,920,041	TBD	TBD
Sulphur Springs Union	Los Angeles	Golden Oak Community	70/65045-00-017	5/9/2019	\$ 1,251,446	TBD	TBD
San Rafael City Schools	Marin	San Pedro Elementary	70/65458-00-002	5/2/2019	\$ 1,668,595	TBD	TBD
Alisal Union	Monterey	Cesar E. Chavez Elementary	70/65961-00-010	5/8/2019	\$ 1,251,446	TBD	TBD
Alisal Union	Monterey	Creekside Elementary	70/65961-00-011	5/8/2019	\$ 1,251,446	TBD	TBD
Alisal Union	Monterey	Virginia Rocca Barton Elementary	70/65961-00-012	5/8/2019	\$ 1,251,446	TBD	TBD
Alisal Union	Monterey	Dr. Martin Luther King Jr Academy	70/65961-00-013	5/8/2019	\$ 834,298	TBD	TBD
Alisal Union	Monterey	John E. Steinbeck Elementary	70/65961-00-014	5/8/2019	\$ 834,298	TBD	TBD
Alisal Union	Monterey	Monte Bella Elementary	70/65961-00-015	5/8/2019	\$ 417,149	TBD	TBD
Alisal Union	Monterey	Alisal Community	70/65961-00-016	5/8/2019	\$ 417,149	TBD	TBD
Chualar Union Elementary	Monterey	Chualar Elementary	70/65995-00-001	5/28/2019	\$ 841,758	TBD	TBD
Salinas City Elementary	Monterey	University Park Elementary	70/66142-00-001	5/22/2019	\$ 2,085,744	TBD	TBD
Salinas City Elementary	Monterey	Henry F. Kammann Elementary	70/66142-00-002	5/22/2019	\$ 1,668,595	TBD	TBD
Salinas City Elementary	Monterey	Los Padres Elementary	70/66142-00-003	5/22/2019	\$ 1,668,595	TBD	TBD
Salinas City Elementary	Monterey	Mission Park Elementary	70/66142-00-004	5/22/2019	\$ 1,668,595	TBD	TBD
Salinas City Elementary	Monterey	Monterey Park Elementary	70/66142-00-005	5/22/2019	\$ 1,251,446	TBD	TBD
Centralia Elementary	Orange	Los Coyotes Elementary	70/66472-00-006	5/9/2019	\$ 417,149	TBD	TBD
Centralia Elementary	Orange	Raymond Temple Elementary	70/66472-00-007	5/9/2019	\$ 1,251,446	TBD	TBD
Centralia Elementary	Orange	George B. Miller Elementary	70/66472-00-008	5/9/2019	\$ 417,149	TBD	TBD
Centralia Elementary	Orange	Dysinger Elementary	70/66472-00-009	5/9/2019	\$ 417,149	TBD	TBD
Centralia Elementary	Orange	San Marino Elementary	70/66472-00-010	5/9/2019	\$ 417,149	TBD	TBD
Santa Ana Unified	Orange	George Washington Elementary	70/66670-00-015	5/1/2019	\$ 2,502,893	TBD	TBD
Santa Ana Unified	Orange	Dr. Martin Luther King Jr Elementary	70/66670-00-016	5/1/2019	\$ 417,149	TBD	TBD
Santa Ana Unified	Orange	Thomas A. Edison Elementary	70/66670-00-017	5/1/2019	\$ 1,668,595	TBD	TBD
Santa Ana Unified	Orange	John Muir Fundamental Elementary	70/66670-00-018	5/1/2019	\$ 834,298	TBD	TBD
Santa Ana Unified	Orange	Pio Pico Elementary	70/66670-00-019	5/1/2019	\$ 834,298	TBD	TBD
Santa Ana Unified	Orange	Jim Thorpe Fundamental Elementary	70/66670-00-020	5/1/2019	\$ 1,251,446	TBD	TBD
Santa Ana Unified	Orange	Walker Elementary	70/66670-00-021	5/1/2019	\$ 417,149	TBD	TBD
Santa Ana Unified	Orange	James A. Garfield Elementary	70/66670-00-022	5/1/2019	\$ 1,251,446	TBD	TBD
Santa Ana Unified	Orange	Greenville Fundamental Elementary	70/66670-00-023	5/1/2019	\$ 1,668,595	TBD	TBD
Santa Ana Unified	Orange	Abraham Lincoln Elementary	70/66670-00-024	5/1/2019	\$ 1,668,595	TBD	TBD
Santa Ana Unified	Orange	Monte Vista Elementary	70/66670-00-025	5/1/2019	\$ 834,298	TBD	TBD
Santa Ana Unified	Orange	Theodore Roosevelt Elementary	70/66670-00-026	5/1/2019	\$ 834,298	TBD	TBD
Santa Ana Unified	Orange	Sepulveda Elementary	70/66670-00-027	5/1/2019	\$ 417,149	TBD	TBD
Santa Ana Unified	Orange	Woodrow Wilson Elementary	70/66670-00-028	5/1/2019	\$ 834,298	TBD	TBD
Alvord Unified	Riverside	Valley View Elementary	70/66977-00-014	5/1/2019	\$ 1,251,446	TBD	TBD
Alvord Unified	Riverside	Foothill Elementary	70/66977-00-015	5/1/2019	\$ 1,251,446	TBD	TBD
Alvord Unified	Riverside	Mcauliffe Elementary	70/66977-00-016	5/1/2019	\$ 1,668,595	TBD	TBD
Alvord Unified	Riverside	Promenade Elementary	70/66977-00-017	5/1/2019	\$ 1,251,446	TBD	TBD
Alvord Unified	Riverside	Terrace Elementary	70/66977-00-018	5/1/2019	\$ 1,668,595	TBD	TBD
Alvord Unified	Riverside	Orrenmaa Elementary	70/66977-00-019	5/1/2019	\$ 834,298	TBD	TBD
Alvord Unified	Riverside	Myra Linn Elementary	70/66977-00-020	5/1/2019	\$ 834,298	TBD	TBD
Alvord Unified	Riverside	Rosemary Kennedy Elementary	70/66977-00-021	5/1/2019	\$ 834,298	TBD	TBD
Alvord Unified	Riverside	Arlanza Elementary	70/66977-00-022	5/1/2019	\$ 834,298	TBD	TBD
Alvord Unified	Riverside	Collett Elementary	70/66977-00-023	5/1/2019	\$ 1,251,446	TBD	TBD
Alvord Unified	Riverside	Lake Hills Elementary	70/66977-00-024	5/1/2019	\$ 1,251,446	TBD	TBD
Alvord Unified	Riverside	La Granada Elementary	70/66977-00-025	5/1/2019	\$ 1,251,446	TBD	TBD
Alvord Unified	Riverside	Twinhill Elementary	70/66977-00-026	5/1/2019	\$ 834,298	TBD	TBD
Desert Sands Unified	Riverside	Kennedy Elementary	70/67058-00-001	5/23/2019	\$ 620,850	TBD	TBD
Moreno Valley Unified	Riverside	Butterfield Elementary	70/67124-00-009	5/30/2019	\$ 1,251,446	TBD	TBD
Moreno Valley Unified	Riverside	Honey Hollow Elementary	70/67124-00-010	5/30/2019	\$ 1,251,446	TBD	TBD
Moreno Valley Unified	Riverside	North Ridge Elementary	70/67124-00-011	5/30/2019	\$ 1,251,446	TBD	TBD
Moreno Valley Unified	Riverside	Ridge Crest Elementary	70/67124-00-012	5/30/2019	\$ 834,298	TBD	TBD

Full-Day Kindergarten Facilities Grant Program
- Workload as of August 31, 2020 -

District	County	Site Name	Application Number	OPSC Date Received	Estimated State Grant (a)	Financial Hardship (b)	Estimated SAB Date
Moreno Valley Unified	Riverside	Seneca Elementary	70/67124-00-013	5/30/2019	\$ 834,298	TBD	TBD
Moreno Valley Unified	Riverside	Serrano Elementary	70/67124-00-014	5/30/2019	\$ 834,298	TBD	TBD
Moreno Valley Unified	Riverside	Bear Valley Elementary	70/67124-00-015	5/30/2019	\$ 417,149	TBD	TBD
Moreno Valley Unified	Riverside	Cloverdale Elementary	70/67124-00-016	5/30/2019	\$ 417,149	TBD	TBD
Moreno Valley Unified	Riverside	Creekside Elementary	70/67124-00-017	5/30/2019	\$ 417,149	TBD	TBD
Moreno Valley Unified	Riverside	Hidden Springs Elementary	70/67124-00-018	5/30/2019	\$ 417,149	TBD	TBD
Nuview Union	Riverside	Valley View Elementary	70/67157-00-001	5/24/2019	\$ 841,758	TBD	TBD
Riverside Unified	Riverside	Highgrove Elementary	70/67215-00-001	5/14/2019	\$ 1,361,219	TBD	TBD
Riverside Unified	Riverside	Jefferson Elementary	70/67215-00-002	5/14/2019	\$ 1,668,595	TBD	TBD
Riverside Unified	Riverside	Madison Elementary	70/67215-00-003	5/15/2019	\$ 2,085,744	TBD	TBD
Riverside Unified	Riverside	Longfellow Elementary	70/67215-00-004	5/14/2019	\$ 2,085,744	TBD	TBD
Riverside Unified	Riverside	Monroe Elementary	70/67215-00-005	5/14/2019	\$ 2,085,744	TBD	TBD
Riverside Unified	Riverside	Adams Elementary	70/67215-00-006	5/14/2019	\$ 1,251,446	TBD	TBD
Riverside Unified	Riverside	Alcott Elementary	70/67215-00-007	5/14/2019	\$ 834,298	TBD	TBD
Riverside Unified	Riverside	Fremont Elementary	70/67215-00-008	5/14/2019	\$ 907,480	TBD	TBD
San Jacinto Unified	Riverside	San Jacinto Elementary	70/67249-00-001	5/24/2019	\$ 1,668,595	TBD	TBD
San Jacinto Unified	Riverside	Edward Hyatt Elementary	70/67249-00-002	5/24/2019	\$ 417,149	TBD	TBD
Robla Elementary	Sacramento	Bell Avenue Elementary	70/67421-00-004	5/9/2019	\$ 841,758	TBD	TBD
Robla Elementary	Sacramento	Glenwood Elementary	70/67421-00-005	5/9/2019	\$ 1,258,906	TBD	TBD
Robla Elementary	Sacramento	Taylor Street Elementary	70/67421-00-006	5/9/2019	\$ 841,758	TBD	TBD
Hollister	San Benito	Calaveras Elementary	70/67470-00-005	5/30/2019	\$ 1,668,595	TBD	TBD
Hollister	San Benito	Ro Hardin Elementary	70/67470-00-006	5/30/2019	\$ 1,668,595	TBD	TBD
Hollister	San Benito	Gabilan Hills Elementary/Hdla	70/67470-00-007	5/30/2019	\$ 2,085,744	TBD	TBD
Hollister	San Benito	Cerra Vista Elementary	70/67470-00-008	5/30/2019	\$ 2,085,744	TBD	TBD
Colton Joint Unified	San Bernardino	Mckinley Elementary	70/67686-00-001	5/30/2019	\$ 834,298	TBD	TBD
Colton Joint Unified	San Bernardino	Ruth Grimes Elementary	70/67686-00-002	5/30/2019	\$ 1,251,446	TBD	TBD
Colton Joint Unified	San Bernardino	Wilson Elementary	70/67686-00-003	5/30/2019	\$ 834,298	TBD	TBD
Colton Joint Unified	San Bernardino	Rogers Elementary	70/67686-00-004	5/30/2019	\$ 834,298	TBD	TBD
Colton Joint Unified	San Bernardino	Crestmore Elementary	70/67686-00-005	5/30/2019	\$ 417,149	TBD	TBD
Colton Joint Unified	San Bernardino	Zimmerman Elementary	70/67686-00-006	5/30/2019	\$ 417,149	TBD	TBD
Cucamonga Elementary	San Bernardino	Cucamonga Elementary	70/67694-00-001	5/22/2019	\$ 1,258,906	TBD	TBD
Fontana Unified	San Bernardino	Locust Elementary	70/67710-00-021	5/30/2019	\$ 417,149	TBD	TBD
Fontana Unified	San Bernardino	Primrose Elementary	70/67710-00-022	5/30/2019	\$ 834,298	TBD	TBD
Fontana Unified	San Bernardino	Dorothy Grant Elementary	70/67710-00-023	5/30/2019	\$ 417,149	TBD	TBD
Fontana Unified	San Bernardino	Hemlock Elementary	70/67710-00-024	5/30/2019	\$ 834,298	TBD	TBD
Fontana Unified	San Bernardino	Poplar Elementary	70/67710-00-025	5/30/2019	\$ 834,298	TBD	TBD
Fontana Unified	San Bernardino	Sierra Lakes Elementary	70/67710-00-026	5/30/2019	\$ 417,149	TBD	TBD
Fontana Unified	San Bernardino	Oleander Elementary	70/67710-00-027	5/30/2019	\$ 1,668,595	TBD	TBD
Fontana Unified	San Bernardino	Porter Elementary	70/67710-00-028	5/30/2019	\$ 1,251,446	TBD	TBD
Fontana Unified	San Bernardino	Beech Elementary	70/67710-00-029	5/30/2019	\$ 834,298	TBD	TBD
Fontana Unified	San Bernardino	Palmetto Elementary	70/67710-00-030	5/30/2019	\$ 1,251,446	TBD	TBD
Fontana Unified	San Bernardino	Date Elementary	70/67710-00-031	5/30/2019	\$ 1,251,446	TBD	TBD
Fontana Unified	San Bernardino	Randall Pepper Elementary	70/67710-00-032	5/30/2019	\$ 834,298	TBD	TBD
Fontana Unified	San Bernardino	Citrus Elementary	70/67710-00-033	5/30/2019	\$ 834,298	TBD	TBD
Fontana Unified	San Bernardino	Cypress Elementary	70/67710-00-034	5/30/2019	\$ 1,251,446	TBD	TBD
Fontana Unified	San Bernardino	Canyon Crest Elementary	70/67710-00-035	5/30/2019	\$ 834,298	TBD	TBD
Fontana Unified	San Bernardino	Live Oak Elementary	70/67710-00-036	5/30/2019	\$ 834,298	TBD	TBD
Fontana Unified	San Bernardino	West Randall Elementary	70/67710-00-037	5/30/2019	\$ 417,149	TBD	TBD
Fontana Unified	San Bernardino	N. Tamarind Elementary	70/67710-00-038	5/30/2019	\$ 417,149	TBD	TBD
Rialto Unified	San Bernardino	Lm Preston Elementary	70/67850-00-005	5/29/2019	\$ 417,149	TBD	TBD
Rialto Unified	San Bernardino	Trapp Elementary	70/67850-00-006	5/29/2019	\$ 417,149	TBD	TBD
Dehesa Elementary	San Diego	Dehesa Elementary	70/68049-00-002	5/15/2019	\$ 841,758	TBD	TBD
Escondido Union Elementary	San Diego	Orange Glen Elementary	70/68098-00-001	5/22/2019	\$ 1,251,446	TBD	TBD
Mountain Empire Unified	San Diego	Campo Elementary	70/68213-00-005	5/21/2019	\$ 834,298	TBD	TBD
Mountain Empire Unified	San Diego	Clover Flat Elementary	70/68213-00-006	5/21/2019	\$ 834,298	TBD	TBD

Full-Day Kindergarten Facilities Grant Program
- Workload as of August 31, 2020 -

District	County	Site Name	Application Number	OPSC Date Received	Estimated State Grant (a)	Financial Hardship (b)	Estimated SAB Date
Mountain Empire Unified	San Diego	Potrero Elementary	70/68213-00-007	5/21/2019	\$ 834,298	TBD	TBD
Mountain Empire Unified	San Diego	Descanso Elementary	70/68213-00-008	5/21/2019	\$ 834,298	TBD	TBD
Santee Elementary	San Diego	Sycamore Canyon Elementary	70/68361-00-006	5/23/2019	\$ 1,258,906	TBD	TBD
Santee Elementary	San Diego	Pride Academy	70/68361-00-007	5/23/2019	\$ 1,258,906	TBD	TBD
Santee Elementary	San Diego	Carlton Hills Elementary	70/68361-00-008	5/23/2019	\$ 1,258,906	TBD	TBD
Santee Elementary	San Diego	Cajon Park Elementary	70/68361-00-009	5/23/2019	\$ 1,258,906	TBD	TBD
Lincoln Unified	San Joaquin	John R. Williams	70/68569-00-001	5/2/2019	\$ 417,149	TBD	TBD
Lincoln Unified	San Joaquin	Brookside Elementary	70/68569-00-002	5/2/2019	\$ 417,149	TBD	TBD
Lincoln Unified	San Joaquin	Don Riggio	70/68569-00-003	5/2/2019	\$ 417,149	TBD	TBD
Lucia Mar Unified	San Luis Obispo	Dorthea Lange Elementary	70/68759-00-003	5/1/2019	\$ 834,298	TBD	TBD
Lucia Mar Unified	San Luis Obispo	Dana Elementary	70/68759-00-004	5/1/2019	\$ 834,298	TBD	TBD
Lucia Mar Unified	San Luis Obispo	Shell Beach Elementary	70/68759-00-005	5/29/2019	\$ 834,298	TBD	TBD
College Elementary	Santa Barbara	College Elementary	70/69179-00-001	5/28/2019	\$ 424,609	TBD	TBD
Lompoc Unified	Santa Barbara	Arthur Haggood Elementary	70/69229-00-001	5/24/2019	\$ 1,251,446	TBD	TBD
Lompoc Unified	Santa Barbara	La Canada Elementary	70/69229-00-002	5/24/2019	\$ 1,251,446	TBD	TBD
Lompoc Unified	Santa Barbara	Miguelito Elementary	70/69229-00-003	5/24/2019	\$ 1,251,446	TBD	TBD
Lompoc Unified	Santa Barbara	Leonora Fillmore Elementary	70/69229-00-004	5/24/2019	\$ 834,298	TBD	TBD
Lompoc Unified	Santa Barbara	Buena Vista Elementary	70/69229-00-005	5/24/2019	\$ 834,298	TBD	TBD
Lompoc Unified	Santa Barbara	Clarence Ruth Elementary	70/69229-00-006	5/24/2019	\$ 834,298	TBD	TBD
Lompoc Unified	Santa Barbara	La Honda Elementary	70/69229-00-007	5/24/2019	\$ 834,298	TBD	TBD
Lompoc Unified	Santa Barbara	Crestview Elementary	70/69229-00-008	5/24/2019	\$ 834,298	TBD	TBD
Lompoc Unified	Santa Barbara	Los Berros Elementary	70/69229-00-009	5/24/2019	\$ 834,298	TBD	TBD
Luther Burbank Elementary	Santa Clara	Luther Burbank Elementary	70/69542-00-002	5/9/2019	\$ 1,258,906	TBD	TBD
Morgan Hill Unified	Santa Clara	Nordstrom Elementary	70/69583-00-004	5/30/2019	\$ 2,085,744	TBD	TBD
Morgan Hill Unified	Santa Clara	Jackson Academy	70/69583-00-005	5/30/2019	\$ 1,251,446	TBD	TBD
Morgan Hill Unified	Santa Clara	San Martin/Gwinn Elementary	70/69583-00-006	5/30/2019	\$ 1,251,446	TBD	TBD
San Jose Unified	Santa Clara	Booksin Elementary	70/69666-00-001	5/7/2019	\$ 1,668,595	TBD	TBD
San Jose Unified	Santa Clara	Los Alamitos Elementary	70/69666-00-002	5/7/2019	\$ 1,251,446	TBD	TBD
Union Elementary	Santa Clara	Guadalupe Elementary	70/69708-00-001	5/30/2019	\$ 834,298	TBD	TBD
Pajaro Valley Unified	Santa Cruz	Hall District Elementary	70/69799-00-001	5/30/2019	\$ 1,251,446	TBD	TBD
Pajaro Valley Unified	Santa Cruz	Calabasas Elementary	70/69799-00-002	5/30/2019	\$ 2,085,744	TBD	TBD
Pajaro Valley Unified	Santa Cruz	Amesti Elementary	70/69799-00-003	5/30/2019	\$ 1,668,595	TBD	TBD
Pajaro Valley Unified	Santa Cruz	Starlight Elementary	70/69799-00-004	5/30/2019	\$ 2,085,744	TBD	TBD
Pajaro Valley Unified	Santa Cruz	Freedom Elementary	70/69799-00-005	5/30/2019	\$ 1,251,446	TBD	TBD
Pajaro Valley Unified	Santa Cruz	Ann Soldo Elementary	70/69799-00-006	5/30/2019	\$ 834,298	TBD	TBD
Pajaro Valley Unified	Santa Cruz	H.A. Hyde Elementary	70/69799-00-007	5/30/2019	\$ 1,251,446	TBD	TBD
Pajaro Valley Unified	Santa Cruz	Mar Vista Elementary	70/69799-00-008	5/30/2019	\$ 834,298	TBD	TBD
Pajaro Valley Unified	Santa Cruz	Radcliff Elementary	70/69799-00-009	5/30/2019	\$ 1,668,595	TBD	TBD
Pajaro Valley Unified	Santa Cruz	Mintie White Elementary	70/69799-00-010	5/30/2019	\$ 2,085,744	TBD	TBD
Pajaro Valley Unified	Santa Cruz	T.S. Macquiddy Elementary	70/69799-00-011	5/30/2019	\$ 1,251,446	TBD	TBD
Pajaro Valley Unified	Santa Cruz	Landmark Elementary	70/69799-00-012	5/30/2019	\$ 1,251,446	TBD	TBD
Pajaro Valley Unified	Santa Cruz	Bradley Elementary	70/69799-00-013	5/30/2019	\$ 1,251,446	TBD	TBD
Pajaro Valley Unified	Santa Cruz	Ohlone Elementary	70/69799-00-014	5/30/2019	\$ 417,149	TBD	TBD
Pajaro Valley Unified	Santa Cruz	Valencia Elementary	70/69799-00-015	5/30/2019	\$ 1,668,595	TBD	TBD
Pajaro Valley Unified	Santa Cruz	Rio Del Mar Elementary	70/69799-00-016	5/30/2019	\$ 834,298	TBD	TBD
Pajaro Valley Unified	Santa Cruz	Alianza Charter	70/69799-00-017	5/30/2019	\$ 1,668,595	TBD	TBD
Fairfield-Suisun Unified	Solano	Suisun Elementary	70/70540-00-003	5/2/2019	\$ 834,298	TBD	TBD
Fairfield-Suisun Unified	Solano	David Weir Elementary	70/70540-00-004	5/2/2019	\$ 417,149	TBD	TBD
Vacaville Unified	Solano	Edwin Markham Elementary	70/70573-00-002	5/2/2019	\$ 2,085,744	TBD	TBD
Ceres Unified	Stanislaus	Sam Vaughn Elementary	70/71043-00-002	5/23/2019	\$ 824,047	TBD	TBD
Cutler-Orosi Joint Unified	Tulare	Palm Elementary	70/71860-00-005	5/1/2019	\$ 2,502,893	TBD	TBD
Lindsay Unified	Tulare	Jefferson Elementary	70/71993-00-007	5/9/2019	\$ 834,298	TBD	TBD
Lindsay Unified	Tulare	Reagan Elementary	70/71993-00-008	5/9/2019	\$ 834,298	TBD	TBD
Lindsay Unified	Tulare	Kennedy Elementary	70/71993-00-009	5/9/2019	\$ 417,149	TBD	TBD
Sequoia Union Elementary	Tulare	Sequoia Elementary	70/72116-00-001	5/20/2019	\$ 841,758	TBD	TBD

Full-Day Kindergarten Facilities Grant Program
- Workload as of August 31, 2020 -

District	County	Site Name	Application Number	OPSC Date Received	Estimated State Grant (a)	Financial Hardship (b)	Estimated SAB Date
Tulare City Elementary	Tulare	Roosevelt Elementary	70/72231-00-002	5/6/2019	\$ 2,510,353	TBD	TBD
Visalia Unified	Tulare	Goshen Elementary	70/72256-00-002	5/13/2019	\$ 1,676,055	TBD	TBD
Sonora Elementary	Toulumne	Sonora Elementary	70/72371-00-002	5/7/2019	\$ 824,048	TBD	TBD
Oxnard Elementary	Ventura	Marina West Elementary	70/72538-00-005	5/9/2019	\$ 2,085,744	TBD	TBD
Oxnard Elementary	Ventura	Rose Avenue Elementary	70/72538-00-006	5/9/2019	\$ 1,668,595	TBD	TBD
Oxnard Elementary	Ventura	Ramona Elementary	70/72538-00-007	5/9/2019	\$ 834,298	TBD	TBD
Oxnard Elementary	Ventura	Sierra Linda Elementary	70/72538-00-008	5/9/2019	\$ 2,502,893	TBD	TBD
Reef-Sunset Unified	Kings	Tamarack Elementary	70/73932-00-002	5/20/2019	\$ 1,668,595	TBD	TBD
Center Joint Unified	Sacramento	North Country Elementary	70/73973-00-006	5/9/2019	\$ 1,251,446	TBD	TBD
Center Joint Unified	Sacramento	Arthur Dudley Elementary	70/73973-00-007	5/9/2019	\$ 834,298	TBD	TBD
Center Joint Unified	Sacramento	Cyril Spinelli Elementary	70/73973-00-008	5/9/2019	\$ 834,298	TBD	TBD
Lake Elsinore Unified	Riverside	Railroad Canyon Elementary	70/75176-00-001	5/22/2019	\$ 1,648,095	TBD	TBD
Porterville Unified	Tulare	Santa Fe Elementary	70/75523-00-002	5/29/2019	\$ 1,676,055	TBD	TBD
Santa Barbara Unified	Santa Barbara	Adams Elementary	70/76786-00-002	5/9/2019	\$ 1,251,446	TBD	TBD
Santa Barbara Unified	Santa Barbara	Harding University Partnership	70/76786-00-003	5/9/2019	\$ 1,251,446	TBD	TBD
Upper Lake Unified	Lake	Upper Lake Elementary	70/76976-00-002	5/9/2019	\$ 1,258,906	TBD	TBD
Kelseyville Unified	Lake	Kelseyville Elementary	71/64014-00-002	5/23/2019	\$ 806,528	TBD	TBD
Los Nietos Elementary	Los Angeles	Nelson Elementary	71/64758-00-002	5/29/2019	\$ 359,828	TBD	TBD
Sulphur Springs Union	Los Angeles	Valley View Community	71/65045-00-001	5/9/2019	\$ 711,700	TBD	TBD
Whittier City	Los Angeles	Phelan Elementary	71/65110-00-003	5/13/2019	\$ 355,850	TBD	TBD
Whittier City	Los Angeles	Jackson Elementary	71/65110-00-004	5/13/2019	\$ 242,393	TBD	TBD
Whittier City	Los Angeles	Mill Elementary	71/65110-00-005	5/13/2019	\$ 121,196	TBD	TBD
Livingston Union	Merced	Campus Park Elementary	71/65748-00-001	5/30/2019	\$ 359,828	TBD	TBD
Livingston Union	Merced	Selma Herndon Elementary	71/65748-00-002	5/30/2019	\$ 893,603	TBD	TBD
Ocean View Elementary	Orange	Westmont Elementary	71/66613-00-001	5/13/2019	\$ 177,925	TBD	TBD
Ocean View Elementary	Orange	College View Elementary	71/66613-00-002	5/13/2019	\$ 177,925	TBD	TBD
Santa Ana Unified	Orange	Romero-Cruz Academy	71/66670-00-020	5/1/2019	\$ 242,393	TBD	TBD
Santa Ana Unified	Orange	George Washington Carver Elementary	71/66670-00-021	5/1/2019	\$ 242,393	TBD	TBD
Santa Ana Unified	Orange	Thomas Jefferson Elementary	71/66670-00-022	5/1/2019	\$ 363,589	TBD	TBD
Santa Ana Unified	Orange	Andrew Jackson Elementary	71/66670-00-023	5/1/2019	\$ 686,450	TBD	TBD
Santa Ana Unified	Orange	Martin R. Heninger Elementary	71/66670-00-024	5/1/2019	\$ 363,589	TBD	TBD
Santa Ana Unified	Orange	John Adams Elementary	71/66670-00-025	5/1/2019	\$ 242,393	TBD	TBD
Santa Ana Unified	Orange	John Muir Fundamental Elementary	71/66670-00-026	5/1/2019	\$ 363,589	TBD	TBD
Santa Ana Unified	Orange	Santiago Elementary	71/66670-00-027	5/1/2019	\$ 533,775	TBD	TBD
Santa Ana Unified	Orange	John C. Fremont Elementary	71/66670-00-028	5/1/2019	\$ 121,196	TBD	TBD
Santa Ana Unified	Orange	Heroes Elementary	71/66670-00-029	5/1/2019	\$ 121,196	TBD	TBD
Santa Ana Unified	Orange	John F. Kennedy Elementary	71/66670-00-030	5/1/2019	\$ 484,785	TBD	TBD
Santa Ana Unified	Orange	James Madison Elementary	71/66670-00-031	5/1/2019	\$ 1,245,475	TBD	TBD
Santa Ana Unified	Orange	Glenn L. Martin Elementary	71/66670-00-032	5/1/2019	\$ 484,785	TBD	TBD
Santa Ana Unified	Orange	William Howard Taft Elementary	71/66670-00-033	5/1/2019	\$ 121,196	TBD	TBD
Santa Ana Unified	Orange	Wallace R. Davis Elementary	71/66670-00-034	5/1/2019	\$ 355,850	TBD	TBD
Santa Ana Unified	Orange	Diamond Elementary	71/66670-00-035	5/1/2019	\$ 355,850	TBD	TBD
Santa Ana Unified	Orange	Carl Harvey Elementary	71/66670-00-036	5/1/2019	\$ 121,196	TBD	TBD
Santa Ana Unified	Orange	Herbert Hoover Elementary	71/66670-00-037	5/1/2019	\$ 121,196	TBD	TBD
Santa Ana Unified	Orange	James Russell Elementary	71/66670-00-038	5/1/2019	\$ 605,981	TBD	TBD
Santa Ana Unified	Orange	James Monroe Elementary	71/66670-00-039	5/1/2019	\$ 121,196	TBD	TBD
Centralia Elementary	Orange	Danbrook Elementary	71/66742-00-002	5/9/2019	\$ 711,700	TBD	TBD
Moreno Valley Unified	Riverside	Butterfield Elementary	71/67124-00-007	5/30/2019	\$ 242,393	TBD	TBD
Moreno Valley Unified	Riverside	Bear Valley Elementary	71/67124-00-008	5/30/2019	\$ 363,589	TBD	TBD
Moreno Valley Unified	Riverside	Cloverdale Elementary	71/67124-00-009	5/30/2019	\$ 363,589	TBD	TBD
Moreno Valley Unified	Riverside	Creekside Elementary	71/67124-00-010	5/30/2019	\$ 363,589	TBD	TBD
Moreno Valley Unified	Riverside	Hidden Springs Elementary	71/67124-00-011	5/30/2019	\$ 242,393	TBD	TBD
Riverside Unified	Riverside	Harrison Elementary	71/67215-00-001	5/15/2019	\$ 242,393	TBD	TBD
Riverside Unified	Riverside	Jackson Elementary	71/67215-00-002	5/14/2019	\$ 242,393	TBD	TBD
Colton Joint Unified	San Bernardino	Crestmore Elementary	71/67686-00-001	5/30/2019	\$ 533,775	TBD	TBD

Full-Day Kindergarten Facilities Grant Program
- Workload as of August 31, 2020 -

District	County	Site Name	Application Number	OPSC Date Received	Estimated State Grant (a)	Financial Hardship (b)	Estimated SAB Date
Colton Joint Unified	San Bernardino	Zimmerman Elementary	71/67686-00-002	5/30/2019	\$ 533,775	TBD	TBD
Fontana Unified	San Bernardino	Locust Elementary	71/67710-00-012	5/30/2019	\$ 242,393	TBD	TBD
Fontana Unified	San Bernardino	Primrose Elementary	71/67710-00-013	5/30/2019	\$ 242,393	TBD	TBD
Fontana Unified	San Bernardino	Juniper Elementary	71/67710-00-014	5/30/2019	\$ 355,850	TBD	TBD
Fontana Unified	San Bernardino	Tokay Elementary	71/67710-00-016	5/30/2019	\$ 355,850	TBD	TBD
Fontana Unified	San Bernardino	Randall Pepper Elementary	71/67710-00-017	5/30/2019	\$ 242,393	TBD	TBD
Fontana Unified	San Bernardino	South Tamarind Elementary	71/67710-00-018	5/30/2019	\$ 533,775	TBD	TBD
Fontana Unified	San Bernardino	Chaparral Elementary	71/67710-00-019	5/30/2019	\$ 121,196	TBD	TBD
Fontana Unified	San Bernardino	Shadow Hills Elementary	71/67710-00-020	5/30/2019	\$ 121,196	TBD	TBD
Fontana Unified	San Bernardino	Maple Elementary	71/67710-00-021	5/30/2019	\$ 533,775	TBD	TBD
Fontana Unified	San Bernardino	Almond Elementary	71/67710-00-022	5/30/2019	\$ 121,196	TBD	TBD
Fontana Unified	San Bernardino	Oak Park Elementary	71/67710-00-015	5/30/2019	\$ 121,196	TBD	TBD
Rialto Unified	San Bernardino	Lm Preston Elementary	71/67850-00-008	5/29/2019	\$ 355,850	TBD	TBD
Rialto Unified	San Bernardino	Morgan Elementary	71/67850-00-009	5/29/2019	\$ 363,589	TBD	TBD
Rialto Unified	San Bernardino	Morris Elementary	71/67850-00-010	5/29/2019	\$ 242,393	TBD	TBD
Rialto Unified	San Bernardino	Dollahan Elementary	71/67850-00-011	5/29/2019	\$ 242,393	TBD	TBD
Rialto Unified	San Bernardino	J.C. Boyd Elementary	71/67850-00-012	5/29/2019	\$ 242,393	TBD	TBD
Rialto Unified	San Bernardino	Dunn Elementary	71/67850-00-013	5/29/2019	\$ 121,196	TBD	TBD
Santee Elementary	San Diego	Hill Creek Elementary	71/68361-00-008	5/23/2019	\$ 359,828	TBD	TBD
Banta Elementary	San Joaquin	Banta Elementary	71/68486-00-001	5/29/2019	\$ 181,903	TBD	TBD
Banta Elementary	San Joaquin	Nextgeneration Steam Academy	71/68486-00-002	5/29/2019	\$ 164,488	TBD	TBD
Lincoln Unified	San Joaquin	John R. Williams	71/68569-00-001	5/3/2019	\$ 177,925	TBD	TBD
Lincoln Unified	San Joaquin	Tully C. Knoles	71/68569-00-002	5/2/2019	\$ 121,196	TBD	TBD
Lincoln Unified	San Joaquin	Claudia Landeen	71/68569-00-003	5/2/2019	\$ 242,393	TBD	TBD
Lincoln Unified	San Joaquin	Colonial Heights	71/68569-00-004	5/2/2019	\$ 121,196	TBD	TBD
Lincoln Unified	San Joaquin	Mable Barron	71/68569-00-005	5/2/2019	\$ 121,196	TBD	TBD
Morgan Hill Unified	Santa Clara	El Toro Elementary	71/69583-00-006	5/30/2019	\$ 363,589	TBD	TBD
Morgan Hill Unified	Santa Clara	Los Paseos Elementary	71/69583-00-007	5/30/2019	\$ 484,785	TBD	TBD
Morgan Hill Unified	Santa Clara	Paradise Valley Elementary	71/69583-00-008	5/30/2019	\$ 242,393	TBD	TBD
Morgan Hill Unified	Santa Clara	Pa Walsh Elementary	71/69583-00-009	5/30/2019	\$ 484,785	TBD	TBD
Morgan Hill Unified	Santa Clara	Barrett Elementary	71/69583-00-010	5/30/2019	\$ 121,196	TBD	TBD
Strathmore Union Elementary	Tulare	Strathmore Elementary	71/72157-00-001	5/13/2019	\$ 164,488	TBD	TBD
Sunnyside Union Elementary	Tulare	Sunnyside Elementary	71/72181-00-001	5/20/2019	\$ 164,488	TBD	TBD
Compton Unified	Los Angeles	Martin Luther King Elementary	71/73437-00-001	5/29/2019	\$ 363,589	TBD	TBD

Summary of Full-Day Kindergarten Facilities Grant Program		Total (in Dollars)
New Construction		\$ 273,322,097
Retrofit		\$ 23,782,903
Full-Day Kindergarten Total		\$ 297,105,000

* Full-Day Kindergarten Facilities Grant Program applications received by OPSC for the May 2019 Filing Round. OPSC has not yet reviewed the total grant requested and the total number of projects may exceed available expenditure authority. Placement on this list does not confirm funding.

INFORMATION ITEM

SCHOOL FACILITY PROGRAM APPLICATIONS RECEIVED BEYOND BOND AUTHORITY LIST (as of August 31, 2020)

The applications on this list represent School Facility Program (SFP) New Construction and Modernization projects in date order received that were received on or after September 13, 2018 through August 31, 2020. These applications have been received, but not reviewed, by the Office of Public School Construction (OPSC). This list is presented to the State Allocation Board for acknowledgement, but not approval pursuant to SFP Regulation Section 1859.95.1.

Published monthly in the SAB Agenda.

This report is also on the [OPSC Website](http://www.dgs.ca.gov/opsc) at:
www.dgs.ca.gov/opsc

SFP APPLICATIONS

New Construction Acknowledged Applications Received Past Existing Authority as of August 31, 2020

District	County	Site Name	DSA Number	50-04 Date Received	Estimated State Grant (a)	Estimated Financial Hardship (b)
Imperial County Office of Education	Imperial	La Paloma Middle	04-116828	09/14/18	\$ 1,442,651	\$ 1,442,651
Winters Joint Unified	Yolo	Winters High	02-115475	09/14/18	\$ 2,188,077	\$ -
Plaza Elementary	Glenn	Plaza Elementary	02-116764	09/18/18	\$ 2,672,913	\$ 2,672,913
Gustine Unified	Merced	Gustine High	02-116135	09/19/18	\$ 4,814,849	\$ 4,814,849
Corona-Norco Unified	Riverside	Roosevelt High	04-115480	09/21/18	\$ 15,085,368	\$ -
Round Valley Unified	Mendocino	Round Valley High	01-117277	09/24/18	\$ 2,353,745	\$ 2,353,745
Live Oak Unified	Sutter	Live Oak Middle	02-116511	09/24/18	\$ 1,776,402	\$ -
Corona-Norco Unified	Riverside	Garretson Elementary	04-115277	10/01/18	\$ 3,682,897	\$ -
Lammersville Joint Unified	San Joaquin	Cordes Elementary	02-116707	10/04/18	\$ 14,117,100	\$ -
San Benito High	San Benito	San Benito High	01-117136	10/08/18	\$ 6,418,818	\$ -
Fairfield-Suisun Unified	Solano	E Ruth Sheldon Academy of Innovative Learning	02-116436	10/10/18	\$ 1,574,262	\$ -
Grossmont Union High	San Diego	Granite Hills High	04-116776	10/12/18	\$ 966,051	\$ -
El Centro Elementary	Imperial	Harding Elementary	04-117257	10/15/18	\$ 1,656,420	\$ -
Wasco Union Elementary	Kern	James A Forrest Elementary	03-117605	10/15/18	\$ 11,839,197	\$ 11,839,197
Alview-Dairyland Union Elementary	Madera	Alview Elementary	Site/Design	10/16/18	\$ 122,877	\$ 122,877
Alview-Dairyland Union Elementary	Madera	Dairyland Elementary	Site/Design	10/16/18	\$ 122,877	\$ 122,877
Kings River Union Elementary	Tulare	Kings River Elementary	Site/Design	10/16/18	\$ 1,869,396	\$ 1,869,396
Fremont Union High	Santa Clara	Homestead High	01-116560	10/23/18	\$ 3,185,692	\$ -
Fremont Unified	Alameda	G M Walters Junior High	01-115744	10/24/18	\$ 7,741,378	\$ -
Grossmont Union High	San Diego	El Capitan High	04-116979	10/25/18	\$ 2,379,500	\$ -
Corning Union High	Tehama	Corning High	02-116489	10/26/18	\$ 3,546,223	\$ -
Castro Valley Unified	Alameda	Castro Valley High	01-116720	10/29/18	\$ 1,380,830	\$ -
Castro Valley Unified	Alameda	Castro Valley High	01-116816	10/29/18	\$ 1,625,897	\$ -
Grossmont Union High	San Diego	Monte Vista High	04-116978	10/29/18	\$ 1,536,016	\$ -
West Park Elementary	Fresno	West Park Elementary	02-116848	10/30/18	\$ 3,948,406	\$ 3,948,406
Campbell Union High	Santa Clara	Leigh High	01-117171	10/30/18	\$ 4,203,090	\$ -
Central Union High	Imperial	Central Union High	04-116825	10/31/18	\$ 11,738,874	\$ 11,738,874
Pajaro Valley Unified	Santa Cruz	Pajaro Valley High	01-116514	10/31/18	\$ 1,905,424	\$ -
Fairfield-Suisun Unified	Solano	E Ruth Sheldon Academy of Innovative Learning	02-116436	10/31/18	\$ 4,711,065	\$ -
Fresno County Office of Education	Fresno	Selma High	02-116799	11/06/18	\$ 295,279	\$ -
Jurupa Unified	Riverside	West Riverside Elementary	04-115786	11/09/18	\$ 4,338,436	\$ -
Sunnyside Union Elementary	Tulare	Sunnyside Elementary	Site/Design	11/14/18	\$ 4,562,914	\$ 4,562,914
Santa Maria-Bonita	Santa Barbara	Measure T Elementary	03-118839	11/16/18	\$ 11,229,282	\$ -
Williams Unified	Colusa	Williams Elementary	Site/Design	11/19/18	\$ 867,525	\$ 867,525
Williams Unified	Colusa	Williams High	Site/Design	11/19/18	\$ 1,429,051	\$ 1,429,051
Pierce Joint Unified	Colusa	Arbuckle Elementary	02-116802	11/20/18	\$ 1,941,453	\$ -
Los Angeles Unified	Los Angeles	International Studies Learning Center	03-117730	11/26/18	\$ 8,212,769	\$ -
William S. Hart Union High	Los Angeles	William S Hart High	03-118530	11/29/18	\$ 9,813,917	\$ -
Oxnard	Ventura	Seabridge Elementary	03-118672	12/07/18	\$ 13,517,344	\$ -
Oxnard	Ventura	Seabridge Elementary	03-118672	12/07/18	\$ 786,556	\$ -
Porterville Unified	Tulare	Porterville Military Academy	02-115851	12/07/18	\$ 2,092,468	\$ -
Arvin Union	Kern	Bear Mountain Elementary	03-119081	12/14/18	\$ 3,118,320	\$ -
Meadows Union Elementary	Imperial	Meadows Elementary	04-116690	12/20/18	\$ 2,874,742	\$ -
Blochman Union Elementary	Santa Barbara	Benjamin Foxen Elementary	03-119221	12/21/18	\$ 1,308,316	\$ -
Sanger Unified	Fresno	Washington Academic Middle	02-117046	12/24/18	\$ 560,664	\$ -
Etiwanda Elementary	San Bernardino	John L Golden Elementary	04-116718	01/15/19	\$ 1,331,474	\$ -
Tulare Joint Union High	Tulare	Tulare Union High	02-116884	01/15/19	\$ 4,426,098	\$ -

SFP APPLICATIONS

New Construction Acknowledged Applications Received Past Existing Authority as of August 31, 2020

District	County	Site Name	DSA Number	50-04 Date Received	Estimated State Grant (a)	Estimated Financial Hardship (b)
Lemoore Union High	Kings	Lemoore High	02-116535	01/18/19	\$ 5,710,055	\$ -
South Pasadena Unified	Los Angeles	South Pasadena Senior High	03-117509	01/18/19	\$ 1,814,372	\$ -
South Pasadena Unified	Los Angeles	South Pasadena Senior High	03-118006	01/18/19	\$ 478,063	\$ -
Etiwanda Elementary	San Bernardino	David W Long Elementary	04-117113	01/18/19	\$ 1,296,904	\$ -
Hope Elementary	Tulare	Hope Elementary	Site/Design	01/18/19	\$ 885,316	\$ 885,316
Kings Canyon Joint Unified	Fresno	Reedley Middle College High	02-115465	01/28/19	\$ 3,851,979	\$ -
Etiwanda Elementary	San Bernardino	Caryn Elementary	04-117369	02/12/19	\$ 1,366,064	\$ -
Hanford Elementary	Kings	Lincoln Elementary	02-117050	02/27/19	\$ 1,641,316	\$ -
Ceres Unified	Stanislaus	Caswell Elementary	02-116128	02/27/19	\$ 1,519,834	\$ -
Ceres Unified	Stanislaus	Caswell Elementary	02-116128	02/27/19	\$ 714,666	\$ -
Sanger Unified	Fresno	Sanger High	02-117029	03/12/19	\$ 453,990	\$ -
Huntington Beach City Elementary	Orange	Ethel Dwyer Middle	04-116716	03/13/19	\$ 1,602,035	\$ -
Elk Grove Unified	Sacramento	Pleasant Grove High	02-116618	03/14/19	\$ 1,089,046	\$ -
William S. Hart Union High	Los Angeles	Sierra Vista Junior High	03-117759	03/19/19	\$ 3,277,471	\$ -
Robla Elementary	Sacramento	Taylor Street Elementary	02-116689	03/19/19	\$ 1,493,548	\$ -
Sonora Elementary	Tuolumne	Sonora Elementary	02-114452	03/19/19	\$ 1,799,125	\$ -
Soquel Union Elementary	Santa Cruz	New Brighton Middle	01-117113	03/21/19	\$ 1,199,142	\$ -
Pittsburg Unified	Contra Costa	Parkside Elementary	01-117089	03/28/19	\$ 3,724,122	\$ -
Panama-Buena Vista Union	Kern	Panama Elementary	03-118288	04/02/19	\$ 8,150,119	\$ -
Soquel Union Elementary	Santa Cruz	Santa Cruz Gardens Elementary	01-117493	04/02/19	\$ 1,400,353	\$ -
Riverside Unified	Riverside	Harrison Elementary	04-117796	04/04/19	\$ 1,936,737	\$ -
Riverside Unified	Riverside	Jefferson Elementary	04-117816	04/05/19	\$ 2,518,888	\$ -
Capistrano Unified	Orange	Aliso Niguel High	04-117480	04/10/19	\$ 3,773,236	\$ -
Capistrano Unified	Orange	Newhart Middle	04-117479	04/10/19	\$ 4,318,962	\$ -
Riverside Unified	Riverside	Highgrove Elementary	04-117600	04/12/19	\$ 4,568,978	\$ -
Long Beach Unified	Los Angeles	Eunice Sato Academy of Math & Science	03-118586	04/15/19	\$ 8,094,645	\$ -
Riverside Unified	Riverside	Madison Elementary	04-117805	04/18/19	\$ 2,934,170	\$ -
Grossmont Union High	San Diego	Santana High	04-116449	04/19/19	\$ 2,172,279	\$ -
Walnut Valley Unified	Los Angeles	Collegewood Elementary	03-118931	04/24/19	\$ 4,680,284	\$ -
Freshwater Elementary	Humboldt	Freshwater Elementary	Site/Design	04/30/19	\$ 159,972	\$ 159,972
Escalon Unified	San Joaquin	Dent Elementary	02-116870	05/03/19	\$ 4,671,640	\$ -
Fairfield-Suisun Unified	Solano	Suisun Valley Elementary	02-116558	05/08/19	\$ 1,308,175	\$ -
San Joaquin County Office of Education	San Joaquin	John J McFall Elementary	Site/Design	06/13/19	\$ 495,038	\$ 495,038
Rocklin Unified	Placer	Rocklin High	02-117520	06/13/19	\$ 1,031,421	\$ -
Walnut Valley Unified	Los Angeles	Diamond Bar High	03-119137	06/14/19	\$ 1,923,950	\$ -
Piedmont City Unified	Alameda	Piedmont High	01-117533	06/18/19	\$ 7,223,659	\$ -
Porterville Unified	Tulare	Monache High	02-115643	06/25/19	\$ 7,475,880	\$ -
Stockton Unified	San Joaquin	Rio Calaveras Elementary	02-117206	06/26/19	\$ 1,481,638	\$ -
Yuba County Office of Education	Yuba	Virginia School @ Yuba College	02-117118	07/16/19	\$ 656,120	\$ 656,120
Yuba County Office of Education	Yuba	Virginia School @ Yuba College	02-117118	07/16/19	\$ 239,918	\$ 239,918
Los Banos Unified	Merced	San Luis High	02-117464	07/18/19	\$ 634,177	\$ -
Long Beach Unified	Los Angeles	Millikan High	03-118323	07/22/19	\$ 7,648,691	\$ -
Natomas Unified	Sacramento	Natomas High	02-116582	07/23/19	\$ 1,197,332	\$ -
Sanger Unified	Fresno	Madison Elementary	02-117601	07/29/19	\$ 365,374	\$ -
Fremont Unified	Alameda	John M Horner Junior High	01-116600	08/02/19	\$ 11,743,315	\$ -
Palm Springs Unified	Riverside	Desert Hot Springs High	04-117776	08/02/19	\$ 1,237,991	\$ -
Palm Springs Unified	Riverside	Desert Hot Springs High	04-117464	08/02/19	\$ 1,558,238	\$ -

SFP APPLICATIONS

New Construction Acknowledged Applications Received Past Existing Authority as of August 31, 2020

District	County	Site Name	DSA Number	50-04 Date Received	Estimated State Grant (a)	Estimated Financial Hardship (b)
Los Banos Unified	Merced	Volta Elementary	02-117560	08/09/19	\$ 640,355	\$ -
Campbell Union High	Santa Clara	Branham High	01-117117	08/09/19	\$ 6,914,835	\$ -
Hesperia Unified	San Bernardino	Topaz Preparatory Academy	04-117777	08/09/19	\$ 685,886	\$ -
Sanger Unified	Fresno	John S Wash Elementary	02-117663	08/12/19	\$ 368,316	\$ -
Kern High	Kern	Vista Continuation High	03-119958	08/12/19	\$ 276,267	\$ -
Traver Joint Elementary	Tulare	Traver Elementary	Site/Design	08/14/19	\$ 419,767	\$ 419,767
Kern County Office of Education	Kern	Aurora Program School	03-119202	08/16/19	\$ 5,391,482	\$ -
Clovis Unified	Fresno	Clovis East High	02-117406	08/16/19	\$ 493,373	\$ -
Clovis Unified	Fresno	Reagan Elementary	02-117413	08/16/19	\$ 191,459	\$ -
Clovis Unified	Fresno	James S Fugman Elementary	02-117412	08/16/19	\$ 230,687	\$ -
Clovis Unified	Fresno	Roger S Oraze Elementary	02-117414	08/16/19	\$ 387,058	\$ -
Ventura Unified	Ventura	Mound Elementary	03-119844	08/20/19	\$ 514,427	\$ -
Las Virgenes Unified	Los Angeles	Lupin Hill Elementary	03-119279	08/21/19	\$ 798,316	\$ -
Western Placer Unified	Placer	Twelve Bridges High	02-116896	08/22/19	\$ 36,763,875	\$ -
Fremont Unified	Alameda	Washington High	01-117422	08/27/19	\$ 4,885,235	\$ -
Elk Grove Unified	Sacramento	James Rutter Middle School	02-117160	08/28/19	\$ 3,141,303	\$ -
Riverside Unified	Riverside	Magnolia Elementary	04-117814	08/29/19	\$ 3,558,595	\$ -
Folsom Cordova Unified	Sacramento	Mangini Ranch Elementary	02-117008	09/04/19	\$ 11,069,618	\$ -
Western Placer Unified	Placer	Scott Leaman Elementary	02-117173	09/16/19	\$ 12,794,910	\$ -
Fountain Valley	Orange	Masuda Middle	04-118487	09/17/19	\$ 1,085,890	\$ -
Riverside Unified	Riverside	Adams Elementary	04-118175	09/19/19	\$ 2,440,522	\$ -
Ballico-Cressey Elementary	Merced	Ballico Elementary	02-116471	09/24/19	\$ 2,778,665	\$ -
Saugus Union Elementary	Los Angeles	Plum Canyon Elementary	03-119335	09/26/19	\$ 1,389,799	\$ -
Oxnard Elementary	Ventura	Rose Avenue Elementary	03-119284	10/11/19	\$ 10,743,903	\$ 10,743,903
Poway Unified	San Diego	Oak Valley Middle	04-117958	10/16/19	\$ 3,018,181	\$ -
Rocklin Unified	Placer	Ruhkala Elementary	02-117477	10/17/19	\$ 3,108,505	\$ -
Lake Elsinore Unified	Riverside	Alberhill Elementary	04-117782	10/18/19	\$ 12,267,331	\$ -
North Cow Creek Elementary	Shasta	North Cow Creek Elementary	Site/Design	10/25/19	\$ 121,970	\$ 121,970
El Centro Elementary	Imperial	De Anza Magnet	04-117804	10/30/19	\$ 2,800,536	\$ -
Maple Elementary	Kern	Maple Elementary	Site/Design	10/30/19	\$ 385,052	\$ 385,052
Standard Elementary	Kern	Standard Elementary	03-119797	10/31/19	\$ 4,665,935	\$ -
Madera Unified	Madera	Concurrent Enrollment Middle	02-117204	10/31/19	\$ 4,134,537	\$ -
Tustin Unified	Orange	Legacy Magnet Academy	04-116856	11/07/19	\$ 31,899,239	\$ -
Riverside Unified	Riverside	Jackson Elementary	04-117815	11/15/19	\$ 3,059,678	\$ -
Chowchilla Elementary	Madera	Wilson Middle	02-116477	12/03/19	\$ 723,007	\$ -
Riverside Unified	Riverside	University Heights Middle	04-117674	12/06/19	\$ 2,699,011	\$ -
Dublin Unified	Alameda	Dublin High	01-117208	12/18/19	\$ 6,412,551	\$ -
Riverside Unified	Riverside	King (Martin Luther Jr.) High	04-117852	01/06/20	\$ 514,585	\$ -
Napa Valley Unified	Napa	River Charter	01-117207	01/10/20	\$ 4,042,028	\$ -
Corona-Norco Unified	Riverside	Jefferson Elementary	04-118005	01/15/20	\$ 4,797,972	\$ -
Murrieta Valley Unified	Riverside	Murrieta Mesa High	04-118451	01/24/20	\$ 5,113,657	\$ -
Fountain Valley Elementary	Orange	Fulton (Harry C) Middle	04-118883	02/14/20	\$ 1,061,790	\$ -
Natomas Unified	Sacramento	Paso Verde	02-117126	02/18/20	\$ 20,495,845	\$ -
Irvine Unified	Orange	Heritage Field K-8	04-118047	02/20/20	\$ 47,744,919	\$ -
Albany City Unified	Alameda	Albany High	01-117541	02/21/20	\$ 4,370,747	\$ -
Martinez Unified	Contra Costa	John Muir Elementary	01-118033	02/24/20	\$ 4,662,545	\$ -
Salinas Union High	Monterey	Dolores Huerta Middle	01-117098	03/02/20	\$ 21,431,900	\$ -

SFP APPLICATIONS

New Construction Acknowledged Applications Received Past Existing Authority as of August 31, 2020

District	County	Site Name	DSA Number	50-04 Date Received	Estimated State Grant (a)	Estimated Financial Hardship (b)
Stockton Unified	San Joaquin	Valentine Peyton Elementary	02-117686	03/26/20	\$ 1,508,086	\$ -
Mendota Unified	Fresno	Mendota Junior High	02-117492	04/13/20	\$ 1,338,852	\$ -
Mendota Unified	Fresno	Mendota High	02-117755	04/13/20	\$ 74,948	\$ -
Mendota Unified	Fresno	Mendota High	02-117755	04/13/20	\$ 74,948	\$ -
Mendota Unified	Fresno	Mendota High	02-117755	04/13/20	\$ 74,948	\$ -
Humboldt County Office of Education	Humboldt	Glen W Paul School for PH	Site/Design	04/21/20	\$ 251,906	\$ 251,906
Piedmont City Unified	Alameda	Piedmont High	02-117533	04/27/20	\$ 1,131,739	\$ -
Chico Unified	Butte	Emma Wilson Elementary	02-117226	06/04/20	\$ 1,249,142	\$ -
Anaheim Elementary	Orange	Sunkist Elementary	04-117365	06/05/20	\$ 1,656,567	\$ -
Brentwood Union Elementary	Contra Costa	Edna Hill Middle	01-118117	06/22/20	\$ 3,049,013	\$ -
Western Placer Unified	Placer	Glen Edwards Middle	02-117099	06/22/20	\$ 4,044,855	\$ -
Calexico Unified	Imperial	Calexico High	04-117965	07/01/20	\$ 14,875,281	\$ -
Sacramento County Office of Education	Sacramento	Gerber Jr/Sr High	02-117923	07/13/20	\$ 675,200	\$ 4,088,732
Roseville City Elementary	Placer	WD-60 Elementary	02-117873	07/13/20	\$ 13,679,371	\$ -
Tulare City	Tulare	Wilson Elementary	02-118021	07/17/20	\$ 1,065,892	\$ -
Menifee Union Elementary	Riverside	Harvest Hill STEAM Academy	04-117851	07/29/20	\$ 8,032,135	\$ -
Stockton Unified	San Joaquin	Flora Arca Mata Elementary	02-117130	07/31/20	\$ 14,545,299	\$ -
Clovis Unified	Fresno	Young Elementary	02-116820	08/05/20	\$ 13,566,990	\$ -
Lucerne Elementary	Lake	Lucerne Elementary	01-117840	08/06/20	\$ 1,854,086	\$ 1,854,086
Kern High	Kern	Vista West Continuation High	03-119975	08/07/20	\$ 1,361,899	\$ -
Menifee Union Elementary	Riverside	Menifee Valley Middle	04-118479	08/07/20	\$ 13,500,853	\$ -
Kings Canyon Joint Unified	Fresno	Reedley High	02-117349	08/12/20	\$ 1,387,920	\$ -
Sanger Unified	Fresno	Fairmont Elementary	02-118341	08/17/20	\$ 283,582	\$ -
Kern High	Kern	Stockdale High	03-119974	08/20/20	\$ 1,222,217	\$ -
Kern High	Kern	Highland High	03-120842	08/20/20	\$ 1,015,239	\$ -
Alameda Unified	Alameda	Encinal Junior/Senior High	01-117611	08/26/20	\$ 3,465,835	\$ -
Banta Elementary	San Joaquin	NextGeneration STEAM Academy	02-117674	08/27/20	\$ 3,873,152	\$ -
Knights Ferry Elementary	Stanislaus	Knights Ferry Elementary	02-118085	08/28/20	\$ 830,572	\$ 830,572

Summary of Received-Exceeds for New Construction Funding	Total (in Dollars)
Subtotal of Estimated State Grant (Column F)	\$ 730,017,722
Subtotal of Estimated Financial Hardship (Column G)	\$ 68,917,627
Total of Estimated State Grant and Financial Hardship	\$ 798,935,350

SFP APPLICATIONS
Modernization Acknowledged Applications Received Past Existing Authority as of August 31, 2020

District	County	Site Name	DSA Number	50-04 Date Received	Estimated State Grant (a)	Estimated Financial Hardship (b)
Moreno Valley Unified	Riverside	Moreno Valley High	04-114833	03/01/19	\$ 7,827,616	\$ -
Atascadero Unified	San Luis Obispo	Atascadero High	03-117825	03/01/19	\$ 7,108,925	\$ -
Los Angeles Unified	Los Angeles	One Hundred Thirty-Fifth Street Elementary	03-118219	03/04/19	\$ 2,209,982	\$ -
Garden Grove Unified	Orange	Excelsior Elementary	04-116422	03/04/19	\$ 422,067	\$ -
Franklin-McKinley Elementary	Santa Clara	Santee Elementary	01-117034	03/04/19	\$ 519,956	\$ -
Fresno Unified	Fresno	Slater Elementary	02-115550	03/05/19	\$ 5,193,147	\$ -
Stockton Unified	San Joaquin	Edison High	02-115414	03/06/19	\$ 944,567	\$ -
Temecula Valley Unified	Riverside	Vail Ranch Middle	04-117890	03/06/19	\$ 5,073,700	\$ -
Los Angeles Unified	Los Angeles	Thomas A Edison Middle	03-116609	03/07/19	\$ 9,317,708	\$ -
Garden Grove Unified	Orange	Genevieve M Crosby Elementary	04-116372	03/08/19	\$ 887,314	\$ -
Garden Grove Unified	Orange	Alamitos Intermediate	04-114039	03/08/19	\$ 319,123	\$ -
Atascadero Unified	San Luis Obispo	Fine Arts Academy	03-117570	03/08/19	\$ 1,152,837	\$ -
Los Angeles Unified	Los Angeles	David Starr Jordan Senior High	03-118627	03/11/19	\$ 3,876,338	\$ -
Visalia Unified	Tulare	Redwood High	02-113431	03/13/19	\$ 1,463,385	\$ -
Reef-Sunset Unified	Kings	Kettleman City Elementary	02-116806	03/13/19	\$ 1,028,235	\$ 685,490
Culver City Unified	Los Angeles	El Marino Elementary	03-117814	03/15/19	\$ 741,980	\$ -
Fountain Valley Elementary	Orange	Courreges (Roch) Elementary	04-116586	03/18/19	\$ 608,684	\$ -
Fountain Valley Elementary	Orange	Fulton (Harry C) Middle	04-117590	03/18/19	\$ 2,686,984	\$ -
Robla Elementary	Sacramento	Taylor Street Elementary	02-116689	03/19/19	\$ 2,097,086	\$ -
Moreno Valley Unified	Riverside	Sunnymead Middle	04-117813	03/20/19	\$ 6,321,857	\$ -
Sonora Elementary	Tuolumne	Sonora Elementary	02-114452	03/20/19	\$ 1,993,496	\$ -
Santa Paula Unified	Ventura	Isbell Middle	03-117726	03/20/19	\$ 5,947,976	\$ -
Williams Unified	Colusa	Williams Junior Senior High	Site/Design	03/21/19	\$ 3,405,269	\$ 2,270,179
Novato Unified	Marin	San Jose Middle	01-117262	03/21/19	\$ 1,326,577	\$ -
Soquel Union Elementary	Santa Cruz	Capitola Elementary	01-117113	03/21/19	\$ 1,293,610	\$ -
Soquel Union Elementary	Santa Cruz	Capitola Elementary	01-117113	03/21/19	\$ 3,326,753	\$ -
Glendale Unified	Los Angeles	Crescenta Valley High	03-115497	03/22/19	\$ 4,988,862	\$ -
Pope Valley Union Elementary	Napa	Pope Valley Elementary	01-117294	03/22/19	\$ 322,239	\$ -
Fairfield-Suisun Unified	Solano	Suisun Valley Elementary	02-115701	03/25/19	\$ 2,430,878	\$ -
Azusa Unified	Los Angeles	Center Middle	03-118262	03/27/19	\$ 2,285,349	\$ -
Azusa Unified	Los Angeles	Charles H Lee Elementary	03-118035	03/27/19	\$ 6,076,635	\$ -
Pittsburg Unified	Contra Costa	Parkside Elementary	01-117089	03/28/19	\$ 2,120,250	\$ -
South Fork Union	Kern	South Fork Elementary	Site/Design	04/02/19	\$ 191,565	\$ 127,710
Los Angeles Unified	Los Angeles	George K Porter Middle	03-114965	04/02/19	\$ 7,598,046	\$ -
Chowchilla Elementary	Madera	Merle L Fuller Elementary	02-116478	04/02/19	\$ 2,416,860	\$ -
Huntington Beach City Elementary	Orange	S A Moffett Elementary	04-116538	04/02/19	\$ 424,168	\$ -
Tahoe-Truckee Unified	Placer	Tahoe Truckee High	02-115331	04/02/19	\$ 3,467,947	\$ -
Soquel Union Elementary	Santa Cruz	Main Street Elementary	01-117139	04/02/19	\$ 2,095,486	\$ -
Templeton Unified	San Luis Obispo	Templeton Elementary	03-117573	04/03/19	\$ 1,957,550	\$ -
Armona Union Elementary	Kings	Armona Elementary	02-117025	04/04/19	\$ 2,854,069	\$ 1,902,713
Riverside Unified	Riverside	Harrison Elementary	04-117796	04/04/19	\$ 1,458,062	\$ -
Temecula Valley Unified	Riverside	Helen Hunt Jackson Elementary	04-117950	04/04/19	\$ 1,522,390	\$ -
Riverside Unified	Riverside	Jefferson Elementary	04-117816	04/05/19	\$ 1,110,222	\$ -
Fresno Unified	Fresno	Florence E Rata	02-116111	04/08/19	\$ 819,553	\$ -
Guerneville Elementary	Sonoma	Guerneville Elementary	01-117460	04/08/19	\$ 421,564	\$ -
Moreno Valley Unified	Riverside	Palm Middle	04-117812	04/09/19	\$ 6,732,139	\$ -
Downey Unified	Los Angeles	Downey High	03-118501	04/11/19	\$ 18,649,535	\$ -
Downey Unified	Los Angeles	Old River Elementary	03-118264	04/11/19	\$ 467,316	\$ -

SFP APPLICATIONS
Modernization Acknowledged Applications Received Past Existing Authority as of August 31, 2020

District	County	Site Name	DSA Number	50-04 Date Received	Estimated State Grant (a)	Estimated Financial Hardship (b)
Downey Unified	Los Angeles	Unsworth (Edith) Elementary	03-118550	04/11/19	\$ 1,821,033	\$ -
Santa Paula Unified	Ventura	Blanchard Elementary	03-117337	04/12/19	\$ 647,211	\$ -
Fremont Unified	Alameda	Mission Valley Elementary	01-117258	04/15/19	\$ 1,367,183	\$ -
Riverside Unified	Riverside	Sunshine Special Education	04-117554	04/15/19	\$ 303,327	\$ -
Fremont Unified	Alameda	Oliveira Elementary	01-117218	04/16/19	\$ 2,381,856	\$ -
Kelseyville Unified	Lake	Kelseyville Elementary	01-111111	04/17/19	\$ 2,020,798	\$ 1,347,199
Azusa Unified	Los Angeles	Paramount Elementary	03-119621	04/17/19	\$ 2,097,086	\$ -
Riverside Unified	Riverside	Madison Elementary	04-117805	04/18/19	\$ 2,213,564	\$ -
Richgrove Elementary	Tulare	Richgrove Elementary	02-117127	04/18/19	\$ 1,293,545	\$ 862,363
Moreno Valley Unified	Riverside	Seneca Elementary	04-117868	04/23/19	\$ 2,519,257	\$ -
Moreno Valley Unified	Riverside	Butterfield Elementary	04-117819	04/23/19	\$ 4,465,560	\$ -
Duarte Unified	Los Angeles	Maxwell Academy (PK-8)	03-118014	04/24/19	\$ 1,196,426	\$ -
Hermosa Beach City Elementary	Los Angeles	North Elementary	03-118625	04/24/19	\$ 2,762,013	\$ -
Grossmont Union High	San Diego	West Hills High	04-116370	04/24/19	\$ 1,903,755	\$ -
San Rafael City Elementary	Marin	Venetia Valley K-8	01-117438	04/25/19	\$ 880,542	\$ -
Capistrano Unified	Orange	Harold Ambuehl Elementary	04-118034	04/25/19	\$ 3,674,147	\$ -
Simi Valley Unified	Ventura	Royal High	03-117455	04/25/19	\$ 1,090,764	\$ -
Parlier Unified	Fresno	Mathew J Brletic Elementary	Site/Design	04/30/19	\$ 318,346	\$ 212,231
Parlier Unified	Fresno	Cesar E Chavez Elementary	Site/Design	04/30/19	\$ 148,376	\$ 98,917
Parlier Unified	Fresno	John C Martinez Elementary	Site/Design	04/30/19	\$ 341,334	\$ 227,556
Parlier Unified	Fresno	Parlier High	Site/Design	04/30/19	\$ 366,567	\$ 244,378
Parlier Unified	Fresno	Parlier Junior High	Site/Design	04/30/19	\$ 159,149	\$ 106,099
Parlier Unified	Fresno	San Joaquin Valley High	Site/Design	04/30/19	\$ 70,419	\$ 46,946
Santa Ana Unified	Orange	Wallace R Davis Elementary	04-117485	05/01/19	\$ 1,431,326	\$ -
Santa Ana Unified	Orange	Martin R Heninger Elementary	04-117486	05/01/19	\$ 1,709,223	\$ -
Orange Unified	Orange	Villa Park High	04-116788	05/02/19	\$ 14,189,194	\$ -
Cupertino Union	Santa Clara	William Faria Elementary	01-116964	05/02/19	\$ 2,277,380	\$ -
Cupertino Union	Santa Clara	Abraham Lincoln Elementary	01-117305	05/02/19	\$ 1,935,966	\$ -
Cupertino Union	Santa Clara	Dwight D Eisenhower Elementary	01-117338	05/02/19	\$ 982,152	\$ -
Cupertino Union	Santa Clara	Chester W Nimitz Elementary	01-117337	05/02/19	\$ 534,543	\$ -
Center Joint Unified	Sacramento	North Country Elementary	02-117134	05/02/19	\$ 3,124,267	\$ 2,082,845
Ontario-Montclair	San Bernardino	Elderberry Elementary	04-116400	05/03/19	\$ 551,893	\$ -
Ontario-Montclair	San Bernardino	Corona Elementary	04-116266	05/03/19	\$ 568,368	\$ -
Escalon Unified	San Joaquin	Dent Elementary	02-116870	05/03/19	\$ 5,066,054	\$ -
Whittier City Elementary	Los Angeles	Wallen L Andrews Elementary	03-115641	05/06/19	\$ 2,226,525	\$ -
Ontario-Montclair	San Bernardino	Del Norte Elementary	04-116398	05/06/19	\$ 636,744	\$ -
Ontario-Montclair	San Bernardino	Vernon Middle	04-116474	05/06/19	\$ 307,389	\$ -
Templeton Unified	San Luis Obispo	Templeton High	03-118310	05/06/19	\$ 3,459,192	\$ -
Mesa Union Elementary	Ventura	Mesa Elementary	Site/Design	05/06/19	\$ 220,709	\$ 147,140
Azusa Unified	Los Angeles	Henry Dalton Elementary	03-118729	05/07/19	\$ 629,912	\$ -
Mountain View Elementary	Los Angeles	Cogswell Elementary	03-119711	05/07/19	\$ 5,784,370	\$ -
Mountain View Elementary	Los Angeles	Monte Vista Elementary	03-119713	05/07/19	\$ 5,959,609	\$ -
Mountain View Elementary	Los Angeles	Charles T Kranz Intermediate	03-119702	05/07/19	\$ 7,017,104	\$ -
Mountain View Elementary	Los Angeles	Miramonte Elementary	03-119021	05/07/19	\$ 3,115,962	\$ -
Mountain View Elementary	Los Angeles	Miramonte Elementary	03-119684	05/07/19	\$ 2,793,804	\$ -
Riverside Unified	Riverside	Sierra Middle	04-117469	05/08/19	\$ 98,997	\$ -
Redding Elementary	Shasta	Manzanita Elementary	02-117223	05/08/19	\$ 705,100	\$ -
Grossmont Union High	San Diego	El Capitan High	04-117430	05/09/19	\$ 155,309	\$ -

SFP APPLICATIONS
Modernization Acknowledged Applications Received Past Existing Authority as of August 31, 2020

District	County	Site Name	DSA Number	50-04 Date Received	Estimated State Grant (a)	Estimated Financial Hardship (b)
Templeton Unified	San Luis Obispo	Templeton High	03-116805	05/09/19	\$ 1,467,363	\$ -
Edison Elementary	Kern	Orangewood Elementary	03-113574	05/10/19	\$ 740,114	\$ 493,409
Paramount Unified	Los Angeles	Lakewood Elementary	03-118687	05/15/19	\$ 2,643,486	\$ -
Folsom-Cordova Unified	Sacramento	Theodore Judah Elementary	02-117436	05/16/19	\$ 1,638,194	\$ -
Capistrano Unified	Orange	Palisades Elementary	04-118015	05/20/19	\$ 3,509,415	\$ -
Saddleback Valley Unified	Orange	Lake Forest Elementary	04-117699	05/20/19	\$ 4,906,308	\$ -
Coachella Valley Unified	Riverside	Palm View Elementary	04-117174	05/20/19	\$ 2,729,876	\$ -
El Tejon Unified	Kern	Frazier Park Elementary	Site/Design	05/20/19	\$ 234,941	\$ 156,627
El Tejon Unified	Kern	Frazier Mountain High	Site/Design	05/20/19	\$ 253,703	\$ 169,135
El Tejon Unified	Kern	El Tejon Elementary	Site/Design	05/20/19	\$ 194,246	\$ 129,498
Island Union Elementary	Kings	Island Elementary	Site/Design	05/23/19	\$ 252,264	\$ 168,176
Downey Unified	Los Angeles	Lewis (Ed C) Elementary	03-117694	05/23/19	\$ 1,209,734	\$ -
Novato Unified	Marin	Loma Verde Elementary	01-118002	05/23/19	\$ 472,056	\$ -
Novato Unified	Marin	Lynwood Elementary	01-118003	05/23/19	\$ 1,184,380	\$ -
Folsom-Cordova Unified	Sacramento	Folsom Hills Elementary	02-117187	05/23/19	\$ 3,060,565	\$ -
Oxnard	Ventura	Christa McAuliffe Elementary	03-115302	05/29/19	\$ 119,762	\$ -
Greenfield Union Elementary	Monterey	Vista Verde Middle	Site/Design	05/31/19	\$ 174,974	\$ 116,649
Greenfield Union Elementary	Monterey	Mary Chapa Academy	Site/Design	05/31/19	\$ 342,363	\$ 228,242
Greenfield Union Elementary	Monterey	Oak Avenue Elementary	Site/Design	05/31/19	\$ 235,195	\$ 156,797
Capistrano Unified	Orange	Aliso Niguel High	04-117252	05/31/19	\$ 2,455,487	\$ -
Santa Ynez Valley Union High	Santa Barbara	Santa Ynez Valley Union High	03-119086	05/31/19	\$ 1,583,921	\$ -
Tustin Unified	Orange	C C Lambert Elementary	04-114722	05/31/19	\$ 563,209	\$ -
Tustin Unified	Orange	C E Utt Middle	04-117972	05/31/19	\$ 1,823,626	\$ -
Tustin Unified	Orange	Robert Heideman Elementary	04-115919	05/31/19	\$ 921,615	\$ -
Tustin Unified	Orange	Tustin High	04-114732	05/31/19	\$ 2,301,359	\$ -
Tustin Unified	Orange	Tustin High	04-113709	05/31/19	\$ 2,301,359	\$ -
Manhattan Beach Unified	Los Angeles	Pacific Elementary	03-119544	05/31/19	\$ 2,064,634	\$ -
Manhattan Beach Unified	Los Angeles	Mira Costa High	03-119547	05/31/19	\$ 1,769,028	\$ -
Placer Union High	Placer	Colfax High	02-117341	06/04/19	\$ 1,471,979	\$ -
Placer Union High	Placer	Placer High	02-117359	06/04/19	\$ 3,804,717	\$ -
Freshwater Elementary	Humboldt	Freshwater Elementary	01-118041	06/05/19	\$ 415,960	\$ 277,307
San Jose Unified	Santa Clara	Willow Glen Elementary	01-108097	06/05/19	\$ 1,651,049	\$ -
Irvine Unified	Orange	Lakeside Middle	04-116529	06/06/19	\$ 435,346	\$ -
Irvine Unified	Orange	Bonita Canyon Elementary	04-115833	06/06/19	\$ 152,715	\$ -
Irvine Unified	Orange	Greentree Elementary	04-115813	06/06/19	\$ 249,055	\$ -
John Swett Unified	Contra Costa	John Swett High	01-117014	06/11/19	\$ 3,398,076	\$ -
Newport-Mesa Unified	Orange	Harbor View Elementary	04-118010	06/12/19	\$ 2,603,395	\$ -
Newport-Mesa Unified	Orange	Maude B Davis Elementary	04-116609	06/12/19	\$ 1,087,192	\$ -
Santa Barbara Unified	Santa Barbara	Washington Elementary	03-118821	06/12/19	\$ 760,269	\$ -
Santa Barbara Unified	Santa Barbara	Cleveland Elementary	03-118822	06/12/19	\$ 860,420	\$ -
San Joaquin County Office of Education	San Joaquin	John J McFall Elementary	Site/Design	06/13/19	\$ 496,086	\$ 330,724
Yuba County Office of Education	Yuba	Virginia School	02-117118	06/13/19	\$ 282,975	\$ 188,650
Whittier City Elementary	Los Angeles	Orange Grove Elementary	03-105736	06/13/19	\$ 1,689,998	\$ -
Norris Elementary	Kern	Olive Drive Elementary	03-118389	06/14/19	\$ 2,343,802	\$ -
San Francisco Unified	San Francisco	Washington (George) High	01-117610	06/14/19	\$ 16,508,360	\$ -
Piedmont City Unified	Alameda	Piedmont High	01-117533	06/18/19	\$ 2,058,582	\$ -
San Jose Unified	Santa Clara	Peter Burnett Middle	01-115531	06/18/19	\$ 1,177,524	\$ -
San Jose Unified	Santa Clara	Willow Glen Middle	01-108624	06/18/19	\$ 1,256,733	\$ -

SFP APPLICATIONS
Modernization Acknowledged Applications Received Past Existing Authority as of August 31, 2020

District	County	Site Name	DSA Number	50-04 Date Received	Estimated State Grant (a)	Estimated Financial Hardship (b)
Santa Ana Unified	Orange	Walker Elementary	04-117489	06/19/19	\$ 2,465,677	\$ -
Santa Ana Unified	Orange	Cesar E Chavez High	04-117484	06/19/19	\$ 1,141,119	\$ -
Santa Ana Unified	Orange	Pio Pico Elementary	04-117488	06/19/19	\$ 2,116,589	\$ -
Elk Grove Unified	Sacramento	Sheldon High	02-117205	06/19/19	\$ 3,424,572	\$ -
Newport-Mesa Unified	Orange	Estancia High	04-115751	06/21/19	\$ 2,220,906	\$ -
Newport-Mesa Unified	Orange	Heinz Kaiser Elementary	04-116993	06/21/19	\$ 1,742,838	\$ -
Tustin Unified	Orange	Foothill High	04-113765	06/24/19	\$ 1,730,669	\$ -
Yuba County Office of Education	Yuba	Anna Bell Karr	02-117468	06/25/19	\$ 195,789	\$ 130,526
San Ramon Valley Unified	Contra Costa	Twin Creeks Elementary	01-114608	06/25/19	\$ 716,811	\$ -
Kings Canyon Joint Unified	Fresno	Great Western Elementary	02-116561	06/25/19	\$ 2,240,181	\$ -
Whittier City Elementary	Los Angeles	Lou Henry Hoover Elementary	03-105735	06/26/19	\$ 2,910,388	\$ -
San Marcos Unified	San Diego	Alvin M Dunn Elementary	04-116805	06/26/19	\$ 1,013,632	\$ -
Garden Grove Unified	Orange	Faylane Elementary	04-113987	06/27/19	\$ 337,455	\$ -
Garden Grove Unified	Orange	Riverdale Elementary	04-116420	06/27/19	\$ 715,239	\$ -
Garden Grove Unified	Orange	Parkview Elementary	04-116276	06/27/19	\$ 535,442	\$ -
Garden Grove Unified	Orange	R F Hazard Elementary	04-115414	06/27/19	\$ 138,941	\$ -
Garden Grove Unified	Orange	Donald S Jordan Intermediate	04-114033	06/27/19	\$ 257,453	\$ -
Monterey Peninsula Unified	Monterey	Monterey High	01-117753	06/28/19	\$ 1,847,583	\$ -
Eureka City Schools	Humboldt	Lincoln Elementary	01-111362	06/28/19	\$ 2,151,390	\$ -
San Francisco Unified	San Francisco	Lafayette Elementary	01-117769	07/01/19	\$ 1,746,645	\$ -
San Ramon Valley Unified	Contra Costa	Sycamore Valley Elementary	01-117096	07/02/19	\$ 3,098,753	\$ -
Davis Joint Unified	Yolo	Ralph Waldo Emerson Junior High	02-114292	07/03/19	\$ 1,957,608	\$ -
Santa Barbara Unified	Santa Barbara	Santa Barbara Junior High	03-118649	07/03/19	\$ 5,836,750	\$ -
Pomona Unified	Los Angeles	Roosevelt Elementary	03-119226	07/11/19	\$ 3,700,706	\$ -
Moreno Valley Unified	Riverside	Serrano Elementary	04-117854	07/11/19	\$ 3,284,803	\$ 2,189,869
Moreno Valley Unified	Riverside	Hidden Springs Elementary	04-117846	07/11/19	\$ 1,277,989	\$ 851,993
Moreno Valley Unified	Riverside	Hendrick Ranch Elementary	04-117881	07/11/19	\$ 1,818,818	\$ 1,212,545
Moreno Valley Unified	Riverside	Cloverdale Elementary	04-117856	07/11/19	\$ 3,815,272	\$ 2,543,515
Moreno Valley Unified	Riverside	Bear Valley Elementary	04-117898	07/11/19	\$ 4,476,071	\$ 2,984,047
Moreno Valley Unified	Riverside	Mountain View Middle	04-117823	07/11/19	\$ 6,770,235	\$ 4,513,490
Moreno Valley Unified	Riverside	Honey Hollow Elementary	04-117855	07/11/19	\$ 3,141,216	\$ 2,094,144
Moreno Valley Unified	Riverside	Ridge Crest Elementary	04-117820	07/11/19	\$ 2,695,299	\$ 1,796,866
Yuba County Office of Education	Yuba	Virginia School	02-117579	07/19/19	\$ 843,714	\$ 562,476
Placer Union High	Placer	Del Oro High	02-117360	07/19/19	\$ 3,939,831	\$ -
Azusa Unified	Los Angeles	Charles H Lee Elementary	03-120002	07/22/19	\$ 2,799,664	\$ -
Azusa Unified	Los Angeles	Gladstone High	03-116754	07/22/19	\$ 867,640	\$ -
Galt Joint Union Elementary	Sacramento	Vernon E Greer Elementary	02-116669	07/22/19	\$ 2,249,078	\$ -
Washington Unified	Yolo	Elkhorn Village Elementary	02-114393	07/23/19	\$ 1,425,135	\$ -
San Jose Unified	Santa Clara	Leland High	01-109290	07/26/19	\$ 2,172,167	\$ -
Montague Elementary	Siskiyou	Montague Elementary	Site/Design	07/26/19	\$ 1,221,836	\$ 814,557
Tulare County Office of Education	Tulare	LB Hill Learning Cntr	02-117142	08/02/19	\$ 1,360,110	\$ 906,740
Fremont Unified	Alameda	John M Horner Junior High	01-116600	08/02/19	\$ 3,154,754	\$ -
San Francisco Unified	San Francisco	Milk (Harvey) Civil Rights Elementary	01-118065	08/05/19	\$ 1,059,695	\$ -
Novato Unified	Marin	San Marin High	01-117833	08/07/19	\$ 756,041	\$ -
Redwood City Elementary	San Mateo	John F Kennedy Middle	01-117968	08/08/19	\$ 3,277,173	\$ -
Los Angeles Unified	Los Angeles	Audubon Middle	03-117732	08/09/19	\$ 2,245,921	\$ -
Los Angeles Unified	Los Angeles	Tenth Street Elementary	03-114945	08/09/19	\$ 2,319,140	\$ -
Roseville Joint Union High	Placer	Granite Bay High	02-117352	08/09/19	\$ 2,784,623	\$ -

SFP APPLICATIONS
Modernization Acknowledged Applications Received Past Existing Authority as of August 31, 2020

District	County	Site Name	DSA Number	50-04 Date Received	Estimated State Grant (a)	Estimated Financial Hardship (b)
Roseville Joint Union High	Placer	Oakmont High	02-117308	08/09/19	\$ 3,192,270	\$ -
Monson-Sultana Joint Union Elementary	Tulare	Monson-Sultana Elementary	02-117490	08/09/19	\$ 905,713	\$ -
Culver City Unified	Los Angeles	La Ballona Elementary	03-117972	08/12/19	\$ 448,287	\$ -
Novato Unified	Marin	Novato High	01-117947	08/12/19	\$ 1,432,028	\$ -
Corona-Norco Unified	Riverside	Norco Intermediate	04-117938	08/12/19	\$ 812,816	\$ -
Stockton Unified	San Joaquin	Cleveland Elementary	02-116886	08/12/19	\$ 3,874,216	\$ -
Moreno Valley Unified	Riverside	Canyon Springs High	04-117843	08/13/19	\$ 15,244,687	\$ -
Orange Unified	Orange	Canyon High	04-117300	08/14/19	\$ 7,032,986	\$ -
Kern High	Kern	Bakersfield High	03-118972	08/16/19	\$ 13,705,939	\$ -
Tahoe-Truckee Unified	Placer	Sierra Expeditionary Learning	02-114939	08/16/19	\$ 1,146,384	\$ -
Los Angeles Unified	Los Angeles	Sixty-Eight Street Elementary	03-118160	08/19/19	\$ 1,690,286	\$ -
Whittier City Elementary	Los Angeles	Mill Elementary	03-106560	08/19/19	\$ 1,393,200	\$ -
Grass Valley Elementary	Nevada	Grass Valley Charter	02-117269	08/19/19	\$ 2,556,209	\$ -
Grass Valley Elementary	Nevada	Margaret G Scotten Elementary	02-117268	08/19/19	\$ 2,476,211	\$ -
Los Nietos	Los Angeles	Aeolian Elementary	03-114092	08/23/19	\$ 2,812,991	\$ -
Elk Grove Unified	Sacramento	Joseph Kerr Middle	02-117149	08/23/19	\$ 2,188,989	\$ -
Lucia Mar Unified	San Luis Obispo	Oceano Elementary	03-118642	08/26/19	\$ 1,690,526	\$ -
Lucia Mar Unified	San Luis Obispo	Mesa Middle	03-118807	08/26/19	\$ 2,934,810	\$ -
Moraga Elementary	Contra Costa	Camino Pablo Elementary	01-117857	08/26/19	\$ 701,440	\$ -
Le Grand Union	Merced	Le Grand Elementary	Site/Design	08/26/19	\$ 302,660	\$ 201,774
Colusa Unified	Colusa	Burchfield Primary	02-114561	08/28/19	\$ 1,147,073	\$ -
Colusa Unified	Colusa	Colusa High	02-114560	08/28/19	\$ 1,178,921	\$ -
Colusa Unified	Colusa	Egling Middle	02-114558	08/28/19	\$ 1,413,093	\$ -
Saddleback Valley Unified	Orange	Rancho Santa Margarita	04-117874	08/29/19	\$ 6,019,974	\$ -
Desert Sands Unified	Riverside	Indio Middle	04-117991	08/29/19	\$ 4,500,965	\$ -
Riverside Unified	Riverside	Magnolia Elementary	04-117814	08/29/19	\$ 670,308	\$ -
Riverside Unified	Riverside	Fremont Elementary	04-117892	08/29/19	\$ 1,494,294	\$ -
Azusa Unified	Los Angeles	Murray Elementary	03-118150	08/30/19	\$ 1,372,382	\$ -
San Francisco Unified	San Francisco	Garfield Elementary	01-117815	08/30/19	\$ 1,805,257	\$ -
Kern Union High	Kern	North High	03-114830	09/03/19	\$ 4,559,315	\$ -
Chicago Park Elementary	Nevada	Chicago Park Elementary	02-117469	09/04/19	\$ 242,080	\$ 161,387
Chicago Park Elementary	Nevada	Chicago Park Community Charter	02-117469	09/04/19	\$ 439,813	\$ 293,209
Bennett Valley Union Elementary	Sonoma	Yulupa Elementary	01-112640	09/12/19	\$ 264,042	\$ -
Hanford Elementary	Kings	Lincoln Elementary	02-117625	09/13/19	\$ 2,683,314	\$ -
Hanford Elementary	Kings	George Washington	02-117307	09/13/19	\$ 2,476,072	\$ -
Desert Sands Unified	Riverside	Kennedy Elementary	04-118249	09/16/19	\$ 402,918	\$ -
Newport-Mesa Unified	Orange	Wilson Elementary	04-116611	09/17/19	\$ 1,802,983	\$ -
San Jose Unified	Santa Clara	Willow Glen High	01-108611	09/17/19	\$ 2,212,543	\$ -
San Jose Unified	Santa Clara	Lincoln High	01-117168	09/17/19	\$ 2,538,379	\$ -
Moreno Valley Unified	Riverside	Vista Heights	04-117821	09/19/19	\$ 6,163,856	\$ 4,109,237
Riverside Unified	Riverside	Adams Elementary	04-118175	09/19/19	\$ 1,012,227	\$ -
Panama-Buena Vista Union	Kern	Panama Elementary	03-118288	09/26/19	\$ 3,301,060	\$ -
Saugus Union Elementary	Los Angeles	Plum Canyon Elementary	03-119335	09/26/19	\$ 1,233,580	\$ -
Etiwanda Elementary	San Bernardino	Windrows Elementary	04-116986	09/26/19	\$ 3,255,348	\$ 2,170,232
Walnut Valley Unified	Los Angeles	Diamond Bar High	03-119136	09/30/19	\$ 13,519,632	\$ -
Center Joint Unified	Sacramento	Oak Hill Elementary	02-117135	09/30/19	\$ 3,641,528	\$ -
Moreno Valley Unified	Riverside	Badger Springs Middle	04-117899	10/08/19	\$ 5,234,589	\$ 3,489,726
Alta Vista Elementary	Tulare	Alta Vista Elementary	02-117379	10/08/19	\$ 1,656,832	\$ 1,104,555

SFP APPLICATIONS
Modernization Acknowledged Applications Received Past Existing Authority as of August 31, 2020

District	County	Site Name	DSA Number	50-04 Date Received	Estimated State Grant (a)	Estimated Financial Hardship (b)
Rockford Elementary	Tulare	Rockford Elementary	02-117409	10/08/19	\$ 442,844	\$ -
Wheatland Union High	Yuba	Wheatland Union High	02-117351	10/09/19	\$ 3,786,222	\$ -
Monterey Peninsula Unified	Monterey	George C Marshall Elementary	01-118121	10/11/19	\$ 691,138	\$ -
Monterey Peninsula Unified	Monterey	Highland Elementary	01-118108	10/11/19	\$ 550,516	\$ -
Monterey Peninsula Unified	Monterey	Monte Vista Elementary	01-118005	10/11/19	\$ 2,092,964	\$ -
Monterey Peninsula Unified	Monterey	Marina Vista Elementary	01-118107	10/14/19	\$ 754,887	\$ -
Sacramento City Unified	Sacramento	American Legion High (Continuation)	02-116158	10/17/19	\$ 376,386	\$ -
Sacramento City Unified	Sacramento	West Campus	02-115633	10/17/19	\$ 540,268	\$ -
Washington Unified	Yolo	Washington Middle College High	02-114394	10/17/19	\$ 1,243,180	\$ -
Visalia Unified	Tulare	Golden West High	02-116479	10/18/19	\$ 11,715,960	\$ -
Whittier City Elementary	Los Angeles	Daniel Phelan Elementary	03-106561	10/23/19	\$ 1,769,640	\$ -
Whittier City Elementary	Los Angeles	Lydia Jackson Elementary	03-107193	10/23/19	\$ 1,434,996	\$ -
Whittier City Elementary	Los Angeles	West Whittier Elementary	03-107194	10/23/19	\$ 5,566,584	\$ -
Elk Grove Unified	Sacramento	Foulks Ranch Elementary	02-117399	10/24/19	\$ 2,043,360	\$ -
Monterey Peninsula Unified	Monterey	La Mesa Elementary	01-118004	10/25/19	\$ 260,145	\$ -
Monterey Peninsula Unified	Monterey	Foothill Elementary	01-118109	10/25/19	\$ 666,640	\$ -
Redwood City Elementary	San Mateo	Orion Alternative	01-117236	10/25/19	\$ 550,482	\$ -
North Cow Creek Elementary	Shasta	North Cow Creek Elementary	Site/Design	10/25/19	\$ 252,263	\$ 168,176
Palmdale Elementary	Los Angeles	Dos Caminos Elementary	03-115845	10/30/19	\$ 906,607	\$ -
Glendale Unified	Los Angeles	College View	03-115058	10/31/19	\$ 1,313,607	\$ -
Mission Union Elementary	Monterey	Mission Elementary	01-118422	10/31/19	\$ 334,060	\$ 222,707
Corcoran Joint Unified	Kings	John Muir Middle	02-116090	11/08/19	\$ 1,888,499	\$ -
Corcoran Joint Unified	Kings	Mark Twain Elementary	02-116065	11/08/19	\$ 1,668,660	\$ -
Riverside Unified	Riverside	University Heights Middle	04-117674	11/14/19	\$ 418,281	\$ -
Sylvan Union Elementary	Stanislaus	Elizabeth Ustach Middle	02-117460	11/18/19	\$ 5,174,338	\$ -
Plaza Elementary	Glenn	Plaza Elementary	02-117528	11/19/19	\$ 1,022,988	\$ 681,992
Hanford Elementary	Kings	Lee Richmond Elementary	02-117535	11/19/19	\$ 1,533,537	\$ -
Hesperia Unified	San Bernardino	Joshua Circle Elementary	04-117025	11/19/19	\$ 2,061,850	\$ -
Hesperia Unified	San Bernardino	Sultana High	04-117026	11/19/19	\$ 2,040,420	\$ -
Whittier City Elementary	Los Angeles	Christian Sorensen Elementary	03-115379	11/20/19	\$ 3,126,055	\$ -
Centralia Elementary	Orange	San Marino Elementary	04-118111	11/21/19	\$ 532,907	\$ -
Oak Park Unified	Ventura	Brookside Elementary	03-119461	11/21/19	\$ 2,943,843	\$ -
Hanford Elementary	Kings	Roosevelt Elementary	02-117610	11/25/19	\$ 1,205,134	\$ -
Burton Elementary	Tulare	Oak Grove Elementary	02-117043	11/25/19	\$ 2,939,952	\$ -
Burton Elementary	Tulare	Burton Elementary	02-117097	11/25/19	\$ 1,776,355	\$ -
Burton Elementary	Tulare	Jim Maples Academy	02-117158	11/25/19	\$ 2,122,800	\$ -
Santa Paula Unified	Ventura	Barbara Webster Elementary	03-117697	11/25/19	\$ 1,791,587	\$ -
Waterford Unified	Stanislaus	Richard M Moon Primary	Site/Design	11/26/19	\$ 408,014	\$ 272,009
Waterford Unified	Stanislaus	Lucille Whitehead Intermediate	Site/Design	11/26/19	\$ 95,434	\$ 63,623
Waterford Unified	Stanislaus	Waterford Junior High	Site/Design	11/26/19	\$ 230,927	\$ 153,951
Waterford Unified	Stanislaus	Sentinel High	Site/Design	11/26/19	\$ 16,399	\$ 10,933
Moraga Elementary	Contra Costa	Donald L Rheem Elementary	01-117858	12/02/19	\$ 2,671,694	\$ -
Morongo Unified	San Bernardino	Yucca Valley High	04-118319	12/02/19	\$ 1,384,070	\$ -
Mountain View-Los Altos Union High	Santa Clara	Mountain View High	01-117904	12/02/19	\$ 3,835,811	\$ -
Los Alamitos Unified	Orange	Rossmoor Elementary	04-114736	12/04/19	\$ 626,198	\$ -
Los Nietos	Los Angeles	Ada S Nelson Elementary	03-114094	12/06/19	\$ 2,021,740	\$ -
Whittier City Elementary	Los Angeles	Katherine Edwards Middle	03-118600	12/18/19	\$ 6,543,024	\$ -
Riverside Unified	Riverside	Alcott Elementary	04-117959	12/19/19	\$ 1,013,094	\$ -

SFP APPLICATIONS
Modernization Acknowledged Applications Received Past Existing Authority as of August 31, 2020

District	County	Site Name	DSA Number	50-04 Date Received	Estimated State Grant (a)	Estimated Financial Hardship (b)
Los Angeles Unified	Los Angeles	Ninety-Third Street Elementary	03-116755	12/20/19	\$ 900,630	\$ -
Los Angeles Unified	Los Angeles	Foshay Learning Center	03-116888	12/20/19	\$ 4,012,461	\$ -
Los Angeles Unified	Los Angeles	Venice Senior High	03-119154	12/20/19	\$ 7,478,560	\$ -
San Rafael City High	Marin	San Rafael High	01-115533	12/20/19	\$ 986,446	\$ -
Monterey Peninsula Unified	Monterey	Seaside Middle	01-118122	12/20/19	\$ 2,011,747	\$ -
Riverside Unified	Riverside	Longfellow Elementary	04-117960	12/26/19	\$ 1,356,938	\$ -
Rosemead Elementary	Los Angeles	Muscatal Middle	03-109178	01/06/20	\$ 4,030,939	\$ -
Little Lake City Elementary	Los Angeles	Lakeside Middle	03-115454	01/13/20	\$ 4,543,695	\$ -
Corona-Norco Unified	Riverside	Jefferson Elementary	04-118005	01/15/20	\$ 2,544,857	\$ -
Center Joint Unified	Sacramento	Center High	02-117487	01/16/20	\$ 8,971,020	\$ 5,980,680
Woodlake Unified	Tulare	Woodlake Valley Middle	02-117237	01/16/20	\$ 1,735,245	\$ -
Calexico Unified	Imperial	Calexico High	04-117794	01/21/20	\$ 18,119,529	\$ -
Redwood City Elementary	San Mateo	Hawes Elementary	01-117951	01/21/20	\$ 491,590	\$ -
Los Nietos	Los Angeles	Los Nietos Middle	03-116199	01/24/20	\$ 569,446	\$ -
Rosemead Elementary	Los Angeles	Muscatal Middle	03-114328	01/24/20	\$ 1,904,011	\$ -
Oak Park Unified	Ventura	Medea Creek Middle	03-119462	01/24/20	\$ 5,746,358	\$ -
Monterey County Office of Education	Monterey	Bard Blades (TMR)	01-117689	01/27/20	\$ 814,737	\$ -
San Lorenzo Unified	Alameda	Colonial Acres Elementary	01-116536	01/27/20	\$ 1,022,207	\$ -
Los Angeles Unified	Los Angeles	Susan Miller Dorsey Senior High	03-117794	01/28/20	\$ 872,225	\$ -
Anaheim Union High	Orange	Western High	04-118221	01/28/20	\$ 2,579,977	\$ -
East Side Union High	Santa Clara	William C Overfelt High	01-117865	01/28/20	\$ 246,855	\$ -
Whittier City Elementary	Los Angeles	Longfellow Elementary	03-106559	01/29/20	\$ 3,420,166	\$ -
Tulare City	Tulare	Roosevelt Elementary	02-114627	01/29/20	\$ 2,470,914	\$ -
Central Union High	Imperial	Southwest High	04-118097	01/31/20	\$ 1,349,208	\$ -
Las Virgenes Unified	Los Angeles	White Oak Elementary	03-101924	02/03/20	\$ 1,351,367	\$ -
Garden Grove Unified	Orange	Morningside Elementary	04-115411	02/04/20	\$ 273,783	\$ -
Walnut Valley Unified	Los Angeles	South Pointe Middle	03-118739	02/04/20	\$ 950,894	\$ -
Los Alamitos Unified	Orange	Jack L Weaver Elementary	04-116464	02/04/20	\$ 355,161	\$ -
Castro Valley Unified	Alameda	Creekside Middle	01-117540	02/05/20	\$ 1,165,308	\$ -
Long Beach Unified	Los Angeles	Alvarado Elementary	03-119262	02/06/20	\$ 2,002,889	\$ -
Long Beach Unified	Los Angeles	Bixby Elementary	03-119200	02/06/20	\$ 2,585,231	\$ -
Greenfield Union	Kern	Planz Elementary	Site/Design	02/07/20	\$ 228,942	\$ 152,628
Greenfield Union	Kern	Plantation Elementary	Site/Design	02/07/20	\$ 172,273	\$ 114,849
Greenfield Union	Kern	Leon H Ollivier Middle	Site/Design	02/07/20	\$ 899,293	\$ 599,529
Greenfield Union	Kern	Raffaello Palla Elementary	Site/Design	02/07/20	\$ 698,160	\$ 465,440
Greenfield Union	Kern	McKee Middle	Site/Design	02/07/20	\$ 655,251	\$ 436,834
Greenfield Union	Kern	W A Kendrick Elementary	Site/Design	02/07/20	\$ 615,801	\$ 410,534
Greenfield Union	Kern	Greenfield Middle	Site/Design	02/07/20	\$ 234,649	\$ 156,433
Greenfield Union	Kern	Fairview Elementary	Site/Design	02/07/20	\$ 423,162	\$ 282,108
Long Beach Unified	Los Angeles	Muir Elementary	03-119244	02/07/20	\$ 7,924,918	\$ -
Centralia Elementary	Orange	Los Coyotes Elementary	04-118606	02/07/20	\$ 125,931	\$ -
Fountain Valley Elementary	Orange	Tamura (Hisamatsu) Elementary	04-117588	02/10/20	\$ 1,476,090	\$ -
Fountain Valley Elementary	Orange	Newland (William T) Elementary	04-117591	02/10/20	\$ 2,318,769	\$ -
Del Norte County Unified	Del Norte	Mary Peacock Elementary	01-118086	02/11/20	\$ 1,883,811	\$ 1,255,874
Del Norte County Unified	Del Norte	Bess Maxwell Elementary	01-118085	02/11/20	\$ 1,423,794	\$ 949,196
Del Norte County Unified	Del Norte	Pine Grove Elementary	01-118087	02/11/20	\$ 1,153,663	\$ 769,109
Garden Grove Unified	Orange	Newhope Elementary	04-114093	02/11/20	\$ 432,606	\$ -
San Ramon Valley Unified	Contra Costa	Rancho Romero Elementary	01-116911	02/13/20	\$ 3,143,938	\$ -

SFP APPLICATIONS
Modernization Acknowledged Applications Received Past Existing Authority as of August 31, 2020

District	County	Site Name	DSA Number	50-04 Date Received	Estimated State Grant (a)	Estimated Financial Hardship (b)
San Ramon Valley Unified	Contra Costa	Vista Grande Elementary	01-116980	02/13/20	\$ 2,013,096	\$ -
Redwood City Elementary	San Mateo	Henry Ford Elementary	01-117900	02/18/20	\$ 1,857,848	\$ -
Martinez Unified	Contra Costa	John Muir Elementary	01-118033	02/24/20	\$ 863,677	\$ -
Kelseyville Unified	Lake	Riviera Elementary	01-118093	02/24/20	\$ 1,497,543	\$ 998,362
Kelseyville Unified	Lake	Mountain Vista Middle	01-117974	02/24/20	\$ 2,445,681	\$ -
Palo Alto Unified	Santa Clara	Palo Alto High	01-115352	02/24/20	\$ 2,528,747	\$ -
Kelseyville Unified	Lake	Kelseyville Elementary	01-118115	02/26/20	\$ 1,208,056	\$ 805,371
Chino Valley Unified	San Bernardino	Ruben S Ayala High	04-118029	02/27/20	\$ 7,953,343	\$ -
Moreno Valley Unified	Riverside	North Ridge Elementary	04-117822	02/28/20	\$ 3,739,924	\$ -
Cajon Valley Union	San Diego	Johnson Elementary	04-118531	02/28/20	\$ 126,661	\$ -
Downey Unified	Los Angeles	Stauffer (Mary R) Middle	03-119396	03/02/20	\$ 1,326,775	\$ -
Brentwood Union Elementary	Contra Costa	Edna Hill Middle	01-118117	03/03/20	\$ 3,020,040	\$ -
West Contra Costa Unified	Contra Costa	Wilson Elementary	01-117849	03/03/20	\$ 3,844,145	\$ -
Norwalk-La Mirada Unified	Los Angeles	La Mirada High	03-118224	03/03/20	\$ 976,743	\$ -
Long Beach Unified	Los Angeles	Madison Elementary	03-119241	03/04/20	\$ 3,795,170	\$ -
Carlsbad Unified	San Diego	Magnolia Elementary	04-118609	03/04/20	\$ 881,515	\$ -
Manhattan Beach Unified	Los Angeles	Opal Robinson Elementary	03-120170	03/04/20	\$ 5,158,125	\$ -
West Contra Costa Unified	Contra Costa	Richmond Unified Alter Ed	01-118099	03/05/20	\$ 1,245,850	\$ -
San Francisco Unified	San Francisco	Sheridan Elementary	01-118281	03/05/20	\$ 838,564	\$ -
Sunnyside Union Elementary	Tulare	Sunnyside Elementary	Site/Design	03/06/20	\$ 234,947	\$ 156,631
Santee	San Diego	Pepper Drive Elementary	04-114604	03/09/20	\$ 5,936,708	\$ -
Happy Valley Elementary	Santa Cruz	Happy Valley Elementary	01-117408	03/10/20	\$ 921,035	\$ 614,023
Little Lake City Elementary	Los Angeles	Lake Center Middle	03-115453	03/12/20	\$ 5,032,565	\$ -
Little Lake City Elementary	Los Angeles	Lakeland Elementary	03-116782	03/13/20	\$ 3,256,864	\$ -
Liberty Union High	Contra Costa	Liberty High	01-117742	03/16/20	\$ 5,750,850	\$ -
Los Angeles Unified	Los Angeles	Manhattan Place Elementary	03-117569	03/16/20	\$ 2,228,899	\$ -
Manhattan Beach Unified	Los Angeles	Meadows Avenue Elementary	03-120169	03/16/20	\$ 1,448,092	\$ -
Santee	San Diego	Sycamore Canyon Elementary	04-118743	03/17/20	\$ 280,308	\$ -
Santee	San Diego	PRIDE Academy at Prospect Avenue	04-118742	03/18/20	\$ 280,308	\$ -
Ontario-Montclair	San Bernardino	Central Language Academy	04-118489	03/19/20	\$ 493,206	\$ -
Ontario-Montclair	San Bernardino	Euclid Elementary	04-118364	03/19/20	\$ 493,206	\$ -
Santee	San Diego	Chet F Harritt Elementary	04-118693	03/19/20	\$ 1,391,641	\$ -
Mountain View Elementary	Los Angeles	Cogswell Elementary	03-119020	03/24/20	\$ 747,648	\$ -
Downey Unified	Los Angeles	Doty Middle	03-119313	03/26/20	\$ 6,509,783	\$ -
Anaheim Elementary	Orange	Sunkist Elementary	04-117365	03/31/20	\$ 8,021,867	\$ -
Santa Monica-Malibu Unified	Los Angeles	Malibu High	03-117622	04/01/20	\$ 238,260	\$ -
Mountain View Elementary	Los Angeles	Jerry Voorhis Elementary	03-120499	04/08/20	\$ 2,412,065	\$ -
Dinuba Unified	Tulare	Dinuba High	02-117424	04/08/20	\$ 4,090,672	\$ 2,727,115
Los Nietos	Los Angeles	Rancho Santa Gertrudes Elementary	03-112702	04/10/20	\$ 1,783,452	\$ -
Little Lake City Elementary	Los Angeles	Cresson Elementary	03-116783	04/15/20	\$ 3,314,669	\$ -
Little Lake City Elementary	Los Angeles	William W Orr Elementary	03-117725	04/15/20	\$ 3,552,290	\$ -
Little Lake City Elementary	Los Angeles	Paddison Elementary	03-117723	04/15/20	\$ 2,602,126	\$ -
Little Lake City Elementary	Los Angeles	Jersey Avenue Elementary	03-116781	04/15/20	\$ 4,404,263	\$ -
Little Lake City Elementary	Los Angeles	Lakeview Elementary	03-117724	04/15/20	\$ 1,334,905	\$ -
Little Lake City Elementary	Los Angeles	Studebaker Elementary	03-116784	04/15/20	\$ 6,104,596	\$ -
Miller Creek (aka Dixie) Elementary	Marin	Miller Creek Middle	01-118118	04/20/20	\$ 3,011,768	\$ -
Azusa Unified	Los Angeles	Azusa High	03-118750	04/23/20	\$ 2,656,453	\$ -
Piedmont City Unified	Alameda	Millennium High Alternative	01-117533	04/27/20	\$ 1,143,058	\$ -

SFP APPLICATIONS
Modernization Acknowledged Applications Received Past Existing Authority as of August 31, 2020

District	County	Site Name	DSA Number	50-04 Date Received	Estimated State Grant (a)	Estimated Financial Hardship (b)
Piedmont City Unified	Alameda	Piedmont Middle	01-117533	04/27/20	\$ 3,618,536	\$ -
Woodville Union Elementary	Tulare	Woodville Elementary	02-117653	04/27/20	\$ 1,384,262	\$ 922,841
Cupertino Union	Santa Clara	Louis E. Stocklmeir Elementary	01-117343	05/05/20	\$ 2,553,029	\$ -
Whittier City Elementary	Los Angeles	Lydia Jackson Elementary	03-118601	05/07/20	\$ 2,420,600	\$ -
Standard Elementary	Kern	Standard Elementary	03-119797	05/08/20	\$ 2,438,578	\$ -
Santa Cruz City Elementary	Santa Cruz	Gault Elementary	01-116894	05/08/20	\$ 766,614	\$ 511,076
Benicia Unified	Solano	Benicia Middle	02-117036	05/13/20	\$ 3,201,689	\$ -
Santa Cruz City Elementary	Santa Cruz	Westlake Elementary	01-118050	05/26/20	\$ 337,743	\$ -
Santa Cruz City High	Santa Cruz	Mission Hill Middle	01-116900	05/26/20	\$ 963,477	\$ -
Santa Cruz City High	Santa Cruz	Mission Hill Middle	01-118048	05/26/20	\$ 345,040	\$ -
Los Angeles Unified	Los Angeles	Haddon Avenue Elementary	03-111619	05/27/20	\$ 567,071	\$ -
Keyes Union	Stanislaus	Keyes Elementary	02-115079	05/28/20	\$ 977,602	\$ -
San Francisco Unified	San Francisco	Clarendon Alternative Elementary	01-117739	06/05/20	\$ 1,221,651	\$ -
San Jose Unified	Santa Clara	Pioneer High	01-117508	06/08/20	\$ 5,396,312	\$ -
Sutter Union High	Sutter	Butte View High	Site/Design	06/08/20	\$ 53,050	\$ 35,367
Exeter Unified	Tulare	Lincoln Elementary	02-117498	06/08/20	\$ 3,223,827	\$ -
Mountain View Elementary	Los Angeles	Baker Elementary	03-119022	06/09/20	\$ 1,216,485	\$ -
Mountain View Elementary	Los Angeles	Maxson Elementary	03-119871	06/09/20	\$ 2,070,824	\$ -
Desert Sands Unified	Riverside	James Monroe Elementary	04-119005	06/12/20	\$ 3,505,912	\$ -
Happy Camp Union Elementary	Siskiyou	Happy Camp Elementary	Site/Design	06/12/20	\$ 151,321	\$ 100,881
Santa Cruz City Elementary	Santa Cruz	Bay View Elementary	01-117916	06/18/20	\$ 2,335,181	\$ -
Santa Cruz City Elementary	Santa Cruz	De Laveaga Elementary	01-117910	06/18/20	\$ 684,116	\$ -
Sanger Unified	Fresno	Wilson Elementary	02-117576	06/19/20	\$ 2,240,838	\$ -
Culver City Unified	Los Angeles	Linwood E Howe Elementary	03-117985	06/19/20	\$ 1,144,606	\$ -
Moraga Elementary	Contra Costa	Joaquin Moraga Intermediate	01-118563	06/22/20	\$ 816,506	\$ -
Western Placer Unified	Placer	Glen Edwards Middle	02-117099	06/22/20	\$ 97,093	\$ -
Chino Valley Unified	San Bernardino	Robert O Townsend Junior High	04-117235	06/22/20	\$ 5,692,017	\$ -
Chino Valley Unified	San Bernardino	Canyon Hills Junior High	04-117236	06/22/20	\$ 5,297,919	\$ -
Castro Valley Unified	Alameda	Castro Valley High	01-118314	06/25/20	\$ 3,614,585	\$ -
Culver City Unified	Los Angeles	El Rincon Elementary	03-117113	06/29/20	\$ 822,716	\$ -
North Cow Creek Elementary	Shasta	North Cow Creek Elementary	04-118162	06/29/20	\$ 872,946	\$ 581,964
Whittier City Elementary	Los Angeles	Lydia Jackson Elementary	03-118811	06/30/20	\$ 1,302,684	\$ -
Redwood City Elementary	San Mateo	Selby Lane Elementary	01-117936	07/01/20	\$ 2,416,873	\$ -
Rosemead Elementary	Los Angeles	Mildred B Janson Elementary	03-118778	07/14/20	\$ 2,320,503	\$ -
Tulare City	Tulare	Wilson Elementary	02-118021	07/17/20	\$ 1,329,829	\$ -
Folsom-Cordova Unified	Sacramento	Sutter Middle	02-117495	07/20/20	\$ 6,814,963	\$ -
Los Alamitos Unified	Orange	Francis Hopkinson Elementary	04-118615	07/20/20	\$ 1,331,170	\$ -
Rowland Unified	Los Angeles	Stanley G Oswalt Academy	03-119817	07/23/20	\$ 4,323,818	\$ -
Campbell Union High	Santa Clara	Prospect High	01-116954	07/28/20	\$ 900,358	\$ -
Campbell Union High	Santa Clara	Del Mar High	01-117321	07/28/20	\$ 101,568	\$ -
Campbell Union High	Santa Clara	Westmont High	01-117322	07/28/20	\$ 454,481	\$ -
Santa Ana Unified	Orange	Muir Elementary	04-117781	07/30/20	\$ 4,894,661	\$ -
Fountain Valley Elementary	Orange	Gisler (Robert) Elementary	04-118657	08/05/20	\$ 833,071	\$ -
Culver City Unified	Los Angeles	Culver City High	03-120611	08/06/20	\$ 231,309	\$ -
Oakland Unified	Alameda	Manzanita Elementary	01-108743	08/07/20	\$ 3,004,306	\$ -
Menifee Union Elementary	Riverside	Menifee Valley Middle	04-118180	08/07/20	\$ 5,664,890	\$ -
San Dieguito Union High	San Diego	Sunset High (Continuation)	04-117807	08/07/20	\$ 1,189,752	\$ -
Azusa Unified	Los Angeles	Slauson Intermediate	03-119968	08/10/20	\$ 736,951	\$ -

SFP APPLICATIONS
Modernization Acknowledged Applications Received Past Existing Authority as of August 31, 2020

District	County	Site Name	DSA Number	50-04 Date Received	Estimated State Grant (a)	Estimated Financial Hardship (b)
Santa Barbara Unified	Santa Barbara	Santa Barbara Senior High	03-120342	08/10/20	\$ 37,749	\$ -
Mountain View Elementary	Los Angeles	Willard F Payne Elementary	03-119019	08/17/20	\$ 920,247	\$ -
Santa Paula Unified	Ventura	Thelma Bedell Elementary	03-119955	08/21/20	\$ 1,353,374	\$ -
Morgan Hill Unified	Santa Clara	Nordstrom Elementary	01-118364	08/25/20	\$ 3,569,254	\$ -
Plumas Unified	Plumas	Quincy Elementary	02-117321	08/28/20	\$ 2,502,911	\$ -
Knights Ferry Elementary	Stanislaus	Knights Ferry Elementary	02-118085	08/28/20	\$ 965,899	\$ -
Martinez Unified	Contra Costa	Alhambra Senior High	01-118152	08/31/20	\$ 2,013,416	\$ -
Grossmont Union High	San Diego	Granite Hills High	04-118912	08/31/20	\$ 1,100,157	\$ -

Summary of Received-Exceeds for Modernization Funding		Total (in Dollars)
Subtotal of Estimated State Grant (Column F)		\$ 1,012,077,157
Subtotal of Estimated Financial Hardship (Column G)		\$ 65,508,102
Total of Estimated State Grant and Financial Hardship		\$ 1,077,585,260

INFORMATION ITEM

FACILITY HARDSHIP/REHABILITATION APPROVALS WITHOUT FUNDING

As of August 26, 2020

FACILITY HARDSHIP/REHABILITATION APPROVALS WITHOUT FUNDING

As of 8/26/2020 State Allocation Board

FACILITY HARDSHIP

School District	County	Program	Application Number	School Site Name	SAB Approval Date	Funding Application Due Date	Estimated State Grant
Scotia Union Elementary	Humboldt	Facility Hardship	51/63024-00-001	Stanwood A. Murphy Elementary	8/26/2020	2/26/2022	\$ 7,349,772 *
Estimated Total Need (State Share)							\$ 7,349,772

REHABILITATION

School District	County	Program	Application Number	School Site Name	SAB Approval Date	Funding Application Due Date	Estimated State Grant
Lewiston Elementary	Trinity	Facility Hardship	58/71746-00-002	Lewiston Elementary	9/25/2019	3/25/2021	\$ 502,314 *
Greenfield Union Elementary	Monterey	Facility Hardship	58/66035-00-004	Mary Chapa Academy	8/26/2020	2/26/2022	\$ 823,537 *
Greenfield Union Elementary	Monterey	Facility Hardship	58/66035-00-006	Mary Chapa Academy	8/26/2020	2/26/2022	\$ 166,478 *
Burnt Ranch Elementary	Trinity	Facility Hardship	58/71662-00-001	Burnt Ranch Elementary	8/26/2020	2/26/2022	\$ 222,977 *
Estimated Total Need (State Share)							\$ 1,715,306
Facility Hardship and Rehabilitation Estimated Total Need (State Share)							\$ 9,065,078

*These projects have received approvals for design funding which are included in the Estimated State Grant amount.

Section 1859.81. Financial Hardship.

Except for Joint-Use Projects and Career Technical Education Facilities Projects, a district is eligible for financial hardship to fund all or a portion of its matching share requirement after demonstrating the requirements of (a), (c), and (d) below:

(a) The district is financially unable to provide all necessary matching funds for an eligible project. To determine this, an analysis shall be made of the district's financial records by the OPSC including data and records maintained by the CDE and the County Office of Education. The analysis shall consist of a review of the district's latest Independent Audit regarding funds available from all capital facility accounts, including, but not limited to, developer fees, funds generated from capital facility certificates of participation, federal grants, redevelopment funds, sale proceeds from surplus property, the appraised value of facilities approved for replacement pursuant to Section 1859.82, bond funds either encumbered, unencumbered or authorized but unsold, and savings from other SFP projects. All funds thus identified that have not been expended or encumbered by a contractual agreement for a specific capital outlay purpose prior to the initial request for financial hardship status shall be deemed available as a matching contribution.

After the initial request for financial hardship status is granted, no further encumbrances will be approved by the OPSC and all prospective revenue made available to the district's capital facility accounts shall be deemed available as matching contribution on the subsequent financial hardship review, with the exception of:

- (1) Approved interim housing expenditures.
- (2) Funding to pay for previously recognized multi-year encumbrances approved at the initial financial hardship approval.
- (3) Funding that is transferred into a Special Reserve Fund and is used for the express purpose of the Federal Renovation Program when the amount expended out of that fund does not exceed the maximum Federal Renovation Grant amount.
- (4) Funding that is transferred into a Special Reserve Fund and is used for the express purpose of the School Facilities Needs Assessment Grant Program or Emergency Repair Program when the amount expended out of that fund does not exceed the maximum grant amount apportioned.
- (5) Funding that is transferred into a Special Reserve Fund and is used for the express purpose of the Career Technical Education Facilities Program when the amount expended out of that fund does not exceed the applicant's share of the maximum grant amount apportioned.
- (6) Funding that is transferred into a Special Reserve Fund and used for the express purpose of the Overcrowding Relief Grant when the amount expended out of that fund does not exceed the amount of the site acquisition and design costs of the project and the district has submitted an approved Form SAB 50-11.
- (7) Funding that is used for the express purpose of reimbursing the State a proportionate share of financial hardship received when there has been a transfer of a special education program and title to the facility. In addition, the funding was used within five years of the title transfer.
- (8) Funding to pay for obtaining a structural report pursuant to Section 1859.82.2 for an approvable and funded seismic mitigation project.
- (9) All other capital facility funding for a period of three years when no subsequent financial hardship request is made during this period, with the exception of the funding identified in (6). The three-year period begins with the date of the most recent financial hardship new construction or modernization adjusted grant funding apportionment.

When Overcrowding Relief Grant funding is set aside pursuant to (6) and the School District has not submitted, or the OPSC has not accepted, a Form SAB 50-04 for an Overcrowding Relief Grant within three years from the date of deposit into the Special Reserve Fund, or the School District has not met the requirements in Sections 1859.90 or 1859.105, remaining funds plus interest accrued at the Pooled Money Investment Board rate at that time period shall be deemed available as matching contribution on a subsequent financial hardship project or be captured through an audit adjustment pursuant to Section 1859.106.

The financial hardship analysis is subject to approval by the Board.

(b) From the funds deemed available as a matching contribution, the district may retain \$19,776 per classroom in each enrollment reporting period for the cost to provide interim housing for the currently unhoused pupils of the district. The amount shown shall be adjusted annually in the manner prescribed in Section 1859.71. The number of classrooms needed for interim housing for the currently unhoused pupils shall be the sum of the positive numbers determined in (b)(7) as follows:

(1) Determine the current enrollment of the district by grade level as shown on the latest Form SAB 50-01.

(2) Determine the New Construction Grants apportioned by grade level for all SFP projects and LPP funded under the provisions of Sections 1859.12 or 1859.13 where the district has submitted Form SAB 50-06 indicating that the project is 100 percent complete.

(3) Subtract (b)(2) from (b)(1).

(4) Determine the number of classrooms by grade level reported in Part 1, Line 8 on Form SAB 50-02.

(5) Multiply the classrooms determined in (b)(4) by 25 for K-6, 27 for 7-12, 13 for Non-Severe and 9 for Severe.

(6) Subtract the product determined in (b)(5) from the difference determined in (b)(3) by grade level.

(7) Divide the difference by grade level determined in (b)(6) by 25 for K-6, 27 for 7-12, 13 for Non-Severe and 9 for Severe and round up to the nearest whole number.

From the funds deemed available as a matching contribution, the district may also retain \$19,776 per portable toilet unit in each reporting period for the cost to provide necessary interim toilet facilities for the currently unhoused pupils of the district. The amount shown shall be adjusted annually in the manner prescribed in Section 1859.71. The number of toilet facilities needed for interim housing shall be the sum of the positive numbers determined in (b)(7) divided by eight rounded up to the nearest whole number.

From the funds deemed available as a matching contribution, the district may also retain \$19,776 per classroom in each reporting period for the cost to provide necessary interim housing for the currently unhoused pupils displaced as a result of a SAB approved seismic mitigation project pursuant to Section 1859.82.2. The amount shown shall be adjusted annually in the manner prescribed in Section 1859.71. The number of classrooms needed for interim housing shall be the quotient of the displaced pupils by 25 for K-6, 27 for 7-12, 13 for Non-Severe and 9 for Severe and round up to the nearest whole number.

If the district's available funds, as determined by the OPSC analysis less costs for interim housing, is less than its matching share, the district will be deemed to have met the requirements of this Subsection.

(c) The district has made all reasonable efforts to fund its matching share of the project by demonstrating it is levying the developer fee justified under law or an alternative revenue source equal to or greater than the developer fee otherwise justified under law at the time of request for hardship and the district meets at least one of the following:

(1) The current outstanding bonded indebtedness of the district issued for the purpose of constructing school facilities in accordance with Education Code Section 17072.35 or 17074.25 as appropriate, at the time of request for financial hardship status, is at least 60 percent of the district's total bonding capacity. Outstanding bonded indebtedness includes that part of general obligation bonds, Mello-Roos Bonds, School Facility Improvement District Bonds and certificates of participation which the district is paying a debt service that was issued for capital outlay school facility purposes.

(2) The district had a successful registered voter bond election for at least the maximum amount allowed under Proposition 39 within the previous two years from the date of request for financial hardship status. The proceeds from the bond election that represent the maximum amount allowed under the provisions of Proposition 39 must be used to fund the district's matching share requirement for SFP project(s).

(3) It is a County Superintendent of Schools.

(4) The district's total bonding capacity at the time of the request for financial hardship status is \$5 million or less.

(5) Other evidence of reasonable effort as approved by the SAB.

If the district's request for financial hardship status is denied by the Board, the district may be deemed eligible for rental payments of \$2,000 per year per classroom under the Emergency School Classroom Law of 1979 for a two year period when relocatable classroom buildings are available and the district provides financial documentation that it is unable to afford the full rental amount and any other information satisfactory to the Board that the rental reduction is necessary. The number of classrooms eligible for the \$2,000 rental payments shall be the sum of the numbers determined in (c)(5)(B) as follows:

(A) Determine the number of pupils by grade level that the district requested a New Construction Grant on the Form SAB 50-04 that were denied financial hardship status.

(B) Divide the number by grade level determined in (c)(5)(A) by 25 for K-6, 27 for 7-12, 13 for Non-Severe and 9 for Severe and round up to the nearest whole number.

(d) The district has not signed a contract for acquisition or construction of classrooms that replace existing facility(ies), which were included in the determination of the district's new construction eligibility pursuant to Education Code Section 17071.75, in a locally funded project during the five-year period immediately preceding the district's application for financial hardship assistance. This restriction may be lifted if the Board finds that unforeseen and extenuating circumstances existed that required the district to use local funds to replace the facility(ies).

(e) If the district meets the financial hardship requirements in this Section, the amount of financial hardship is equal to the district's matching share less funds deemed available in (a).

(1) Once a district has been notified by OPSC that it meets the requirements of financial hardship in this Section, the district may file Form SAB 50-04 under the

provisions of financial hardship anytime within a period of 180 calendar days from the date of the OPSC notification.

(2) If the district does not submit Form SAB 50-04 under the provisions of financial hardship within 180 calendar days of the OPSC notification of approval of financial hardship status, the district must re-qualify for financial hardship status under the provisions of this Section by submittal of a new request for financial hardship status.

(3) If the project(s) has been included on an unfunded list for more than 180 calendar days, a review of the district's funds pursuant to (a) will be made to determine if additional district funds are available to fund the district's matching share of the project(s).

Financial hardship approval status by the OPSC for a separate design and/or site apportionment does not apply to any subsequent funding for the project(s).

(f) If the district submits Form SAB 50-04 within 180 calendar days of the OPSC notification of approval of financial hardship and the project(s) has been included on the "Unfunded List (Lack of AB 55 Loans)" for more than 180 calendar days as a result of the State of California's inability to provide interim financing from the Pooled Money Investment Account (AB 55 loans), the Board may suspend the unfunded review requirement as defined in Regulation Section 1859.81(e). Projects added to any other unfunded list shall be subject to the review detailed in Regulation Section 1859.81(e). Regulation Section 1859.81(f) shall become inoperative July 1, 2011.

(g) A project added to an unfunded list on or after July 1, 2011 will be subject to the review detailed in section (e)(3). For projects added to an unfunded list between February 25, 2009 and June 30, 2011, only the district's financial records on or after July 1, 2011 will be considered in calculating any adjustment to the district's matching share.

(h) On or after September 22, 2017, a district may submit a request for funding in advance of obtaining a determination of Financial Hardship.

(1) To be considered for Financial Hardship, the district must check the box on the Form SAB 50-04 requesting Financial Hardship pursuant to this subsection when submitting a request for funding.

(2) Prior to processing an application OPSC will notify the district in writing to submit the necessary documentation for a Financial Hardship analysis pursuant to (a), (b), (c) and (d). OPSC will not accept any documents for a Financial Hardship analysis in advance of the notification. Failure to submit the requested documentation within 60 calendar days of OPSC's notification will result in either a. or b.:

a. District may amend their Form SAB 50-04 to exclude the request for Financial Hardship determination.

b. OPSC will return the request for funding and related materials to the district.

(3) Upon notification of Financial Hardship approval, any Form SAB 50-04 processed within 180 calendar days of the approval date will be included in the approval.

(4) For any Form SAB 50-04 processed more than 180 calendar days after the date of the Financial Hardship approval the district shall re-qualify for Financial Hardship status.

Note: Authority cited: Sections 17070.35, 17075.15, 17078.72 and 17592.73, Education Code.

Reference: Sections 17071.75, 17075.10, 17075.15, and 17079.20, Education Code.