REPORT OF THE EXECUTIVE OFFICER
State Allocation Board Meeting, October 16, 2014

SEISMIC MITIGATION PROGRAM REPORT

PURPOSE OF THE REPORT

To provide the State Allocation Board (Board) with a summary of the Implementation Committee meeting discussion as to why projects that have obtained Seismic Mitigation Program (SMP) eligibility are dropping off and not continuing to the next step in the process to request funding.

DESCRIPTION

At the June 2014 Board meeting, the Board requested that the Implementation Committee convene to evaluate methods to increase participation in the SMP. The Implementation Committee met on August 7, 2014 and discussed possible reasons projects are not progressing past initial SMP eligibility approval (Step 1) and Replacement vs. Rehabilitation Analysis (Step 2) at the Division of the State Architect (DSA). The following is a summary of the Implementation Committee discussion items and actions needed to proceed:

Items that address the lack of progression from Step 1 to Step 2 and from Step 2 to Step 3.

Discussion Items	Legislative Action	Board Action	Process Change
Minimum Work Determination			✓
Reservation of Bond Authority for Conceptually Approved Projects	✓		
Priority DSA Review for SMP Projects			✓
Partial Seismic Upgrades		✓	✓

AUTHORITY

See Attachment A.

BACKGROUND

The Kindergarten-University Public Education Facilities Bond Act of 2006 (Proposition 1D), approved by California voters in 2006, provided up to $199.5 million in bond authority "for seismic repair, reconstruction or replacement, pursuant to Education Code Section 17075.10." Education Code (EC) Section 17075.10 further defined the criteria for the SMP to include "the most vulnerable school facilities that are identified as a Category 2 building, as defined in the report submitted pursuant to Section 17317 and determined by the department to pose an unacceptable risk of injury to its occupants in the event of a seismic event."

As of the August Board meeting there is $142.9 million remaining in SMP bond authority.

SMP Approval Process

School districts submit projects to DSA for review in steps (previously known as phases). At Step 1, projects receive confirmation of eligibility for the SMP. At Step 2, the licensed design professional submits a report detailing how to mitigate the risk of building collapse in the event of a seismic event; either by rehabilitating the building or replacing it. In Step 3, the licensed design professional submits the completed plans and specifications to DSA for approval. Although a number of projects have sought out eligibility determinations in Step 1 and continued to Step 2, a number of projects have not continued on to Step 3 for various reasons. As of October 2, 2014, there were eight buildings in DSA Step 3 with an estimated funding demand of $8.3 million. At this time, only two buildings are actively working towards DSA plan approval.

(Continued on Page Two)

BACKGROUND (cont.)

The chart below outlines the DSA Process for providing concurrence and approvals.

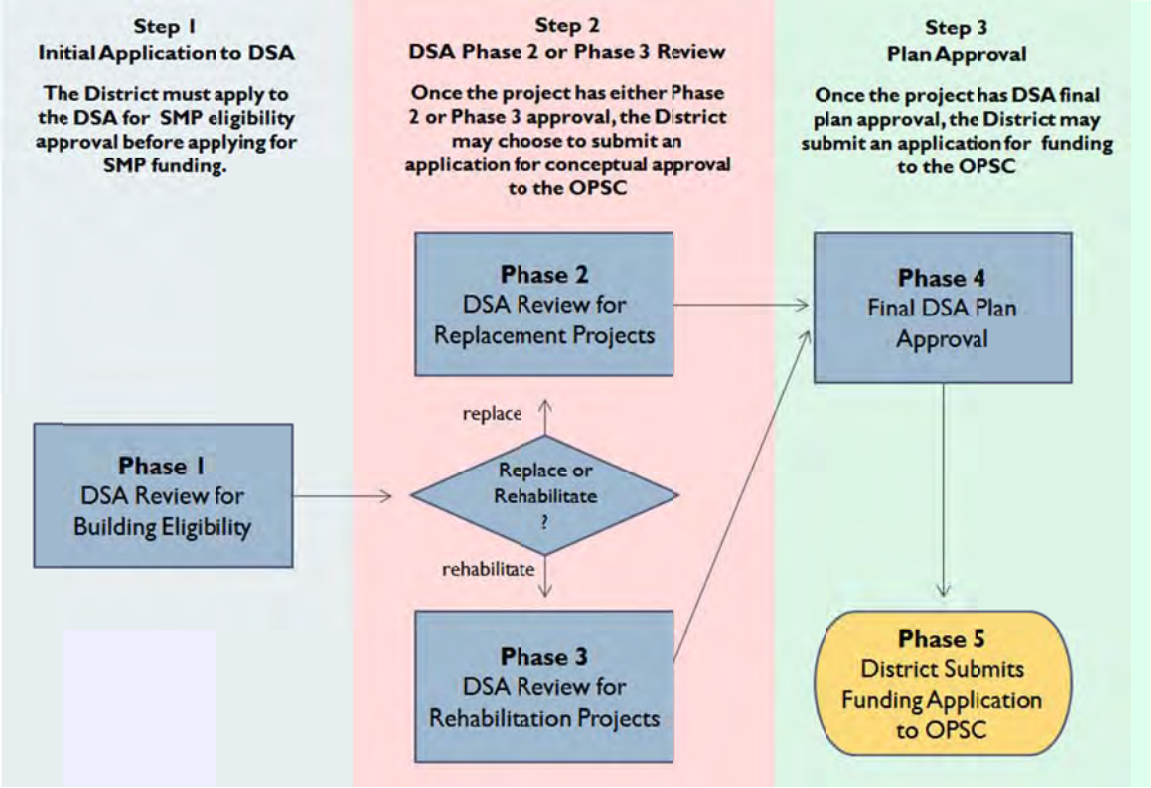

The table below summarizes the major regulation amendments adopted by the Board to date.

Regulation Adoption	Ground Shaking Intensity	Number of Category 2 Building Types	Other Changes	Number of Applications Approved
September 2007	> 1.70	4 of 14	N/A	3
August 2009	> 1.68	8 of 14	N/A	0
June 2011*	Requirement removed.	14 of 14	Additional Geological threats added.	17

*In May 2013 the Board approved Regulatory amendment to allow districts to request the High Performance Incentive grant. However, this amendment was not for the purposes of increasing participation in the SMP.

DISCUSSION

During the August 2014 Implementation Committee meeting, school districts and stakeholders provided several suggestions to increase SMP participation, although some of the suggestions had been discussed previously. Those suggestions are detailed below. Staff is also presenting the additional items discussed at the Implementation Committee that do not address the lack of progression from Step 1 to Step 2 and from Step 2 to Step 3.

(Continued on Page Three)

DISCUSSION (cont.)

Minimum Work Determination

Topic: Stakeholders indicated that there appears to be some redundancy/conflict with having both DSA and OPSC review the plans for the minimum work to mitigate the threat and obtain DSA plan approval. School districts indicated that uncertainty in the final approved SMP grants by OPSC can be significantly lower than what they expected based on the plans approved by DSA.

Background: SFP Regulations outline that DSA is to review applications for the SMP for the minimum work required to mitigate the threat and gain their approval. To do this, DSA reviews the engineer and/or architectural reports, plans (when complete), and scope of work submitted by the district. DSA verifies that the scope of work and plans include ***at least*** the minimum necessary to mitigate the seismic deficiencies as described in the structural engineer's report.

Plans and cost estimates often contain work that is beyond the minimum. Although school districts are able to include locally funded work beyond the minimum seismic work in the approved plans for an SMP project, the OPSC's plan review verifies that SMP grants exclusively cover only the *minimum work to mitigate the threat.* Additional work approved by DSA may not be eligible for SMP funding.

In May 2014, DSA updated its SMP Procedures (PR 08-03). The procedures now state that for rehabilitation projects,

> *When an applicant school district wishes to expand the scope of the project beyond seismic rehabilitation, the project application must be submitted to DSA in increments.... One of the increments must contain only the work which is expected to receive state funds for seismic rehabilitation and associated required fire and life safety and accessibility upgrades. The other increment(s) must include work unrelated to seismic rehabilitation and associated required fire and life safety and accessibility.*

This change may allow OPSC to accept all work shown in the SMP specific increment as the minimum work and offer the school district a more accurate estimate of funding that could be received. The OPSC would still need to review the cost estimate to confirm proper unit costs in conformance with current estimating standards which will determine the amount of funding that the school district is eligible to receive. As of September 24, 2014, no applications have been submitted to the OPSC under this new requirement.

Next Steps: The OPSC could provide additional outreach as school districts progress forward through the various steps of the DSA approval process to advise the school districts and/or design professionals of what the Board can provide funding for. These meetings allows for OPSC staff to collaborate with the district's design and facilities teams to establish an understanding of the types of costs that are allowable in the program.

Potential pilot process changes:

- Require participation in a meeting with OPSC prior to applying for Step 2 approval.
- Require participation in a meeting with OPSC prior to applying for Step 3 approval.
- OPSC and DSA have been working together, and will continue to work together, on ways to streamline the process for determining the minimum work eligible for funding.

(Continued on Page Four)

DISCUSSION (cont.)

Considerations:

- School districts and design professionals would have a better understanding of what to expect as they move through DSA's Step 2 and Step 3 approval process.
- School districts would be better informed in advance of designing plans as they evaluate their remediation measures.
- School districts would be better informed of the methodology for calculating SMP grants.

Reservation of Bond Authority for Conceptually Approved Projects

Topic: Districts have stated that a reservation of bond funds at the conceptual approval stage would allow them to move forward with their SMP projects without the fear that bond authority would be allocated to other school districts further in the approval process or that bond authority would swept into another program as part of the legislative process.

Conceptual approvals are provided to districts that can substantiate their eligibility for the SMP in advance of receiving plan approval from the DSA and the Department of Education (CDE). Districts have indicated that going through the conceptual approval process demonstrates their commitment to move forward with the project. The allocation of bond authority during conceptual approval would provide school districts assurance that they can move forward with full design of construction ready plans and would have a funding partner for the project.

Background: Staff consulted legal counsel regarding the Board's ability to reserve bond authority and was advised that this is not allowable as it would conflict with the statutory definition of an Apportionment. An Apportionment is defined by statute as "a reservation of funds for the purpose of eligible new construction, modernization, or hardship approved by the [Board] for an applicant school district."

The SMP is a subset of new construction; therefore the same requirements apply to these projects. EC Sections17072.30 and 17070.50 do not allow the Board to grant apportionments prior to the district obtaining CDE and DSA approval of the plans and specifications for the project. Districts may request a conceptual approval of a SMP project in order to determine eligibility for potential funding for the program.

Because a conceptual approval is not an apportionment, it does not reserve bond authority, nor does it guarantee funding. However, it is useful in that it grants notification that a project is eligible for the program.

Prior Discussion and Results: This option has been discussed in past Seismic Mitigation Sub-committee and Board meetings and it was not approved by the Board.

Next Steps: Board counsel has opined that allocating bond authority for conceptual approvals would be in conflict with statute.

This option would require legislative changes.

(Continued on Page Five)

DISCUSSION (cont.)

Priority DSA Review for SMP Projects

Topic: Districts have stated that expedited SMP reviews at DSA would keep momentum of the projects moving forward.

Background: Projects for the SMP relate to health and safety threat mitigation. For this reason, the topic of prioritizing SMP reviews at the DSA has been suggested to help expedite the completion of these types of projects.

Next Steps: OPSC discussed this with topic with DSA. To ensure equitable treatment of all projects submitted by school districts, DSA cannot prioritize typical SMP projects. However, DSA will discuss the possibility of an expedited review with school districts given certain, specific circumstances.

Considerations

- Would help expedite projects that mitigate an unacceptable risk of injury to the occupants in the event of a seismic event.
- May help projects move more quickly through the SMP review process.

Partial Seismic Upgrades

Topic: Provide funding for partial seismic upgrades.

Background: The SMP provides funding for eligible buildings to be replaced or rehabilitated to comply with current seismic safety standards adopted in the California Building Code. School districts have stated that they may be limited by budgetary constraints and may not be able to contribute the required matching funds. Not all districts are able to qualify for financial hardship assistance. School districts indicated that SMP projects can be costly to bring them up to current building code requirements to meet all structural, fire and life safety, and access compliance code requirements.

Stakeholders suggested that expanding the SMP to allow for partial seismic upgrades when the full scope of a comprehensive seismic rehabilitation is cost prohibitive may result in additional school districts participating in the SMP. In addition, this would allow districts the opportunity to strengthen their buildings in phases as local funds become available. This also provides a potential second option to school districts that are unable to qualify for financial hardship or provide the full 50 percent matching share for a full SMP project.

Prior Discussion and Results: The funding of partial seismic upgrades was previously presented at during the 2011 Sub-committee on Seismic Mitigation Program meetings and the 2011 Board meetings but was not adopted.

(Continued on Page Six)

DISCUSSION (cont.)

Next Steps: This option would require Board action.

Considerations

- Funding could be provided for projects that improve the safety of students and staff related to seismic threats.
- Funding would be provided for projects not bringing buildings up to full compliance with seismic safety standards adopted in the California Building Code.

The following are additional items discussed at the Implementation Committee that do not address the lack of progression from Step 1 to Step 2 and from Step 2 to Step 3.

Additional Discussion Items	Legislative Action	Board Action	Process Change
Provide Upfront Grants for Engineering and Architectural Costs	✓		
Reimbursement for Structural Engineers' Reports	✓		
Priority Funding for SMP Projects		✓	✓

Provide Upfront Grants for Engineering and Architectural Costs

Topic: School districts and stakeholders have expressed that the specialized engineering and architectural reviews and engineering/architectural services for seismic related work to determine SMP eligibility is costly. Paying for these reviews without a guarantee of state funding has caused hesitation for some districts to review their facilities in order to participate in the program.

Background: School districts are required to hire a structural engineer and produce a report specifically for qualifying and applying for funding through the SMP. According to school districts, the report can be time consuming and costly to produce. Some districts have expressed that these costs have not been adequately reimbursed. They have also indicated the costs of the reports and engineering/architectural services may not provide a commensurate amount of SMP funding to justify the application process for receiving funding through the SMP.

Advanced funding for engineering and architectural costs are only allowed for projects that qualify for financial hardship funding. The funding is provided after a school district is determined to eligible for the SMP.

Board legal counsel previously opined during creation of the SMP that statute does not allow a set aside of funds for this purpose; however, expenditure of funding for this purpose is allowable.

Senate Bill 375 (Hancock) sought to provide funding; the bill went to the Senate Appropriations Committee, but did not advance further through the legislative approval process.

Prior Discussion and Results: This option was previously presented to the Board in August 2009 and was not adopted.

Next Steps: **This option would require legislative changes.**

(Continued on Page Seven)

DISCUSSION (cont.)

Reimbursement for Structural Engineers' Reports

Topic: Fund structural engineer's reports for SMP projects that school districts have already expended in order to qualify for Step 1, SMP Eligibility Determination.

Background: School districts are required to hire a structural engineer and produce a report specifically for qualifying and applying for funding through the SMP. According to school districts, the report can be time consuming and costly to produce. Some districts have expressed that these costs have not been adequately reimbursed. They have also indicated the costs of the reports may not provide a commensurate amount of SMP funding to justify the application process for receiving funding through the SMP.

Board legal counsel previously opined during creation of the SMP that statute does not allow a set aside of funds for this purpose; however, expenditure of funding for this purpose is allowable.

The SMP already provides funding for structural engineering reviews of DSA plans via the SMP base grant for replacement project or as an architectural and engineering allowance on top of the SMP rehabilitation grant. These grants may be expended on the costs to create the initial SMP Eligibility determination reports.

Prior Discussion and Results: This topic was previously presented to the Board in September 2007 and was not adopted.

Next Steps: **This option would require legislative changes.**

Accelerated Cash Proceeds for SMP Projects

Topic: Accelerate cash to SMP projects that have already made it through Step 3 by providing them a way to bypass the priority funding (PF) requirements.

Background: The PF process was created to allow projects that received unfunded approvals and placed on the Unfunded List (Lack of AB 55 Loans) to receive an Apportionment with accelerated timelines. To participate, school districts with projects on the Unfunded List (Lack of AB 55 Loans) must submit a written request during 30 day filing periods that begin in May and November of each year. The written requests must include an acknowledgement from the school district that a valid *Fund Release Authorization* (Form SAB 50-05) must be submitted and physically received by the OPSC within 90 calendar days of Apportionment.

The statement was made that because of the health and safety aspect of SMP projects, they should not be required to wait for the twice annual certification periods to receive an apportionment. They should, instead, receive an apportionment as soon as cash becomes available. This would assist school districts with managing their local cash flow.

Next Steps: This would require Board action.

(Continued on Page Eight)

DISCUSSION (cont.)

Considerations

- Funding could be provided to mitigate the health and safety issues outlined in the projects when funding becomes available rather than having to wait for a PF round.
- Regulations could be drafted to required SMP projects to submit a valid Form SAB 50-05 within 90 calendar days of Apportionment and to limit projects to two non-participation occurrences.

RECOMMENDATION

Acknowledge this report.

This Report was acknowledged by the State Allocation Board on October 16, 2014.

ATTACHMENT A

AUTHORITY

Education Code (EC) Section 101012 (a)(1) states, "Of the amount allocated under this paragraph, up to 10.5 percent [$199.5 million] shall be available for purposes of seismic repair, reconstruction, or replacement, pursuant to Section 17075.10."

EC Section 17075.10(a) states:
A school district may apply for hardship assistance in cases of extraordinary circumstances. Extraordinary circumstances may include, but are not limited to, the need to repair, reconstruct, or replace the most vulnerable school facilities that are identified as a Category 2 building, as defined in the report submitted pursuant to Section 17317, determined by the department to pose an unacceptable risk of injury to its occupants in the event of a seismic event.

EC Section 17075.10(b)(2) states:
Funds for the purpose of seismic mitigation work or facility replacement pursuant to this section shall be allocated by the board on a 50-percent state share basis from funds reserved for that purpose in any bond approved by the voters after January 1, 2006. If the board determines that the seismic mitigation work of a school building would require funding that is greater than 50 percent of the funds required to construct a new facility, the school district shall be eligible for funding to construct a new facility under this chapter.

EC Section 17317(a) states:
The Department of General Services shall, in consultation with the Seismic Safety Commission, conduct an inventory of public school buildings that are concrete tilt-up school buildings and school buildings with nonwood frame walls that do not meet the minimum requirements of the 1976 Uniform Building Code. Priority shall be given to the school buildings identified in the act that added this section that are in the highest seismic risk zones in accordance with the seismic hazard maps of the Division of Mines and Geology of the Department of Conservation.

EC Section 17317(b) states:
The Department of General Services shall submit a report by December 31, 2001, to the Legislature and the Governor that summarizes the findings of the seismic safety inventory and makes recommendations about future actions that should be taken to address the problems found by the seismic safety inventory. The report shall not identify individual schoolsites on which inventoried school buildings are located.
Report: http://www.documents.dgs.ca.gov/dsa/pubs/FinalAB300Report.pdf

SFP Regulation Section 1859.2 states:
"Most Vulnerable Category 2 Buildings" means the building meets the criteria outlined in Section 1859.82(a)(1)(C) and is one of the following building types:
C1 – Concrete Moment Frame,
C1B – Reinforced Concrete Cantilever Columns with Flexible Diaphragms,
C2A – Concrete Shear Wall with Flexible Diaphragms,
C3A – Concrete Frame with Infill Masonry Shear Walls and Flexible Diaphragms,
PC1 – Precast/Tilt-up Concrete Shear Wall with Flexible Diaphragms,
PC1A – Precast/Tilt-up Concrete Shear Wall with Rigid Diaphragms,
PC2A – Precast Concrete Frame without Concrete Shear Walls and with Rigid Diaphragms,
PC2 – Precast Concrete Frame and Roofs with Concrete Shear Walls,
URM – Unreinforced Masonry Bearing Wall Buildings,
RM1 – Reinforced Masonry Bearing Wall with Flexible Diaphragms,
URMA - Unreinforced Masonry Bearing Wall with Rigid Diaphragms,
S1B – Steel Cantilever Columns with Flexible Diaphragm,
S3 – Steel Light Frame Metal Siding and/or Rod Bracing, or
M – Mixed construction containing at least one of the above structures types.

SFP Regulation Section 1859.82 states, "A district is eligible for facility hardship funding to replace or construct new classrooms and related facilities if the district demonstrates there is an unmet need for pupil housing or the condition of the facilities, or the lack of facilities, is a threat to the health and safety of the pupils."

SFP Regulation Section 1859.82(a)(1) provides for Facility Hardship grant funding when, "The facilities are needed to ensure the health and safety of the pupils if the district can demonstrate to the satisfaction of the Board that the health and safety of the pupils is at risk. Factors to be considered by the Board shall include…seismic mitigation of the Most Vulnerable Category 2 Buildings as verified by the DSA…."

SFP Regulation Section 1859.82(a)(1)(A) states:
If the request is for replacement facilities, a cost/benefit analysis must be prepared by the district and submitted to the OPSC that indicates the total costs to remain in the classroom or related facility and mitigate the problem is at least 50 percent of the Current Replacement Cost of the classroom or related facility. The cost/benefit analysis may include applicable site development costs as outlined in Section 1859.76. The cost/benefit analysis shall not include increased costs associated with high performance related costs or components, with the exception of those high performance components that were pre-existing in the classroom or related facility. If the cost to remain in the classroom or related facility is less than 50 percent of the Current Replacement Cost, the district may qualify for either grant below, as applicable:
1. Modernization Excessive Cost Hardship Grant for Rehabilitation Costs pursuant to Section 1859.83(e), or
2. A grant not to exceed 50 percent of the cost estimate that has been reviewed and approved by the OPSC and approved by the board for seismic rehabilitation.

SFP Regulation Section 1859.82(a)(1)(B) states:
If the request is for replacement facilities that included structural and/or seismic deficiencies, the cost/benefit analysis must also include a report from a licensed design professional identifying the minimum work necessary to obtain DSA approval. The report must contain a detailed cost estimate of the repairs. The cost/benefit analysis shall not include increased costs associated with high performance related costs or components, with the exception of those high performance components that were pre-existing in the classroom or related facility. The report and cost estimate shall be subject to review by the OPSC for conformance with the Saylor Current Construction Cost Publication and, at the OPSC's discretion, the DSA. For seismic deficiencies of the Most Vulnerable Category 2 Buildings, the report and the cost estimate for the minimum work necessary must be reviewed by the DSA.

SFP Regulation Section 1859.82(a)(1)(C) states:
The seismic mitigation projects must meet all of the following requirements:
1. The construction contract was executed on or after May 20, 2006;
2. The project funding provided shall be for the minimum work necessary to obtain DSA approval;
3. The building is designed for occupancy by students and staff; and
4. The DSA concurs with a report by a structural engineer, which identifies structural deficiencies that pose an unacceptable risk of injury to its occupants in a seismic event. If the unacceptable risk of injury is due to the presence of faulting, liquefaction or landslide, these hazards must be documented by a geologic hazards report prepared by an engineering geologist in accordance with California Building Code, Part 2, Chapter 18, section 1803A and with the concurrence of the California Geological Survey.

The structural engineer's report shall conform to the guidelines prepared by the DSA, in accordance with Education Code Section 17310.

SFP Regulation Section 1859.95.1(a) states:
When the Board has Insufficient Bond Authority to apportion the School District's funding request on the Form SAB 50-04, the following will apply:
(1) The Office of Public School Construction (OPSC) will receive and determine if the Form SAB 50-04 is an Approved Application. To be placed on the Applications Received Beyond Bond Authority List, the Approved Application for funding shall be accompanied by a school board resolution, as specified in paragraph (b) of this Section. The OPSC will not determine if the Approved Application is ready for Apportionment.

Tentative Workload
November/December 2014

ACTION ITEMS

Charter School Facilities Program – Preliminary Apportionments
Developer Fee Regulation Amendments
Proposed Regulations Implementing Senate Bill 869

REPORTS, DISCUSSION and INFORMATION ITEMS

Joint Use Program Fund Release Report
Legislative Update Report
Site Sale Proceeds Report
Small High School Report
Standard Information Items

FINANCIAL REPORTS

Status of Fund Releases
Status of Funds

Tentative Workload
January 2015

ACTION ITEMS

REPORTS, DISCUSSION and INFORMATION ITEMS
Annual Report
Standard Information Items

FINANCIAL REPORTS
Status of Fund Releases
Status of Funds

Tentative Workload
February 2015

ACTION ITEMS

REPORTS, DISCUSSION and INFORMATION ITEMS
Standard Information Items

FINANCIAL REPORTS
Status of Fund Releases
Status of Funds

APPEALS Received as of September 30, 2014

Appeal Received Date	District	Tentative SAB Date*	Description
2/4/2014	Twin Rivers Unified School District/Sacramento	Postponed 12/2014	District requests the use of Facility Hardship replacement funding on existing facilities at an alternate school site.
4/24/2014	Los Angeles Unfied School District/Los Angeles	TBD	Districts requests site development grants that were denied by the Office of Public School Construction during the application review process.
7/2/2014	San Francisco Unified School District/San Francisco	Postponed 12/2014	District seeks the restoration of a priority funding apportionment and fund release for an ORG project that was rescinded due to lack of compliance with prevailing wage monitoring requirements.
7/7/2014	Los Angeles Unfied School District/Los Angeles	Postponed 12/2014	District requests approval to submit updated DSA-approved plans and fund release for a modernization project that received an apportionment on April 7, 2014.
9/15/2014	Desert Sands Unified School District/Riverside	1/2015	District requests Seismic Mitigation Program grants that were denied by the Office of Public School Construction during the application review process.

*Please note: Tentative SAB Date is not a guaranteed meeting date and may be subject to change.

STATE ALLOCATION BOARD MEETING DATES

The State Allocation Board (SAB) meeting dates for the 2014 calendar year are as follows:

Board Date	Type of Meeting
December 10, 2014	Monthly (Consent/Appeals/Action)

These are projected dates depending upon the discussion with the Vice-Chair and Chair based on workload.

The SAB meets in different rooms within the State Capitol at 4:00 p.m. when the State Legislature is in session and at 2:00 p.m. when the State Legislature is out on recess. Due to scheduling changes within the Legislature, some of the SAB meetings may be cancelled or changed with short notice.

* The date and time will be determined.

INFORMATION ITEM

SCHOOL FACILITY PROGRAM
APPLICATIONS RECEIVED BEYOND BOND AUTHORITY LIST
(as of September 30, 2014)

The applications on this list represent School Facility Program (SFP) New Construction and Modernization projects in date order received that were received on or after November 1, 2012 through September 30, 2014. These applications have been received, but not reviewed, by the Office of Public School Construction (OPSC). This list is presented to the State Allocation Board for acknowledgement, but not approval pursuant to SFP Regulation Section 1859.95.1.

Published monthly in the SAB Agenda.

This report is also on the OPSC Web site at:
www.dgs.ca.gov/opsc

SFP APPLICATIONS

New Construction Acknowledged Applications Received Past Existing Authority as of September 30, 2014

District	County	Site Name	DSA Number	50-04 Date Received	Estimated State Grant (a)	Estimated Financial Hardship (b)
Brittan Elementary	Sutter	Brittan Elementary	02-112298	11/09/12	$ 2,081,873	$ 2,081,873
Kings River-Hardwick Union Elementary	Kings	Kings River-Hardwick Elementary	Site / Design	11/19/12	$ 667,523	$ 667,523
Rockford Elementary	Tulare	Rockford Elementary	Site / Design	11/19/12	$ 701,504	$ 701,504
Fresno County Office of Education	Fresno	Violet Heintz Education Academy	02-112647	11/20/12	$ 2,439,009	$ -
Fowler Unified	Fresno	Casa Blanca Continuation	02-112629	11/21/12	$ 1,738,469	$ -
Alpaugh Unified	Tulare	Alpaugh Junior-Senior High	02-112420	12/21/12	$ 2,275,309	$ 2,275,309
Citrus South Tule Elementary	Tulare	Citrus South Tule Elementary	Site / Design	12/21/12	$ 128,895	$ 128,895
Ventura County Office of Education	Ventura	Camarillo (Adolfo) High	03-114516	02/04/13	$ 5,803,079	$ 5,803,079
Solano County Office of Education	Solano	T.C. Mc Daniel Elementary	02-110746	02/14/13	$ 3,284,255	$ 3,284,255
Westside Union Elementary	Los Angeles	Anaverde Hills School	03-114345	02/20/13	$ 18,164,691	$ -
Los Banos Unified	Merced	Mercey Springs Elementary	02-112740	04/17/13	$ 4,949,986	$ -
Kingsburg Joint Union Elementary	Fresno	Lincoln Elementary	Site / Design	04/23/13	$ 976,200	$ -
Kingsburg Joint Union Elementary	Fresno	Roosevelt Elementary	Site / Design	04/23/13	$ 1,952,181	$ -
Kingsburg Joint Union Elementary	Fresno	Washington Elementary	Site / Design	04/23/13	$ 976,200	$ -
Kingsburg Joint Union Elementary	Fresno	Johnson (Rafer) Junior High	Site / Design	04/23/13	$ 976,200	$ -
Kingsburg Joint Union Elementary	Fresno	Reagan Elementary	Site / Design	04/23/13	$ 976,200	$ -
Val Verde Unified	Riverside	Southeast High	04-112758	05/08/13	$ 11,585,961	$ -
Val Verde Unified	Riverside	Southeast High	04-112778	05/08/13	$ 9,798,631	$ -
Patterson Joint Unified	Stanislaus	Patterson High	02-111260	05/15/13	$ 373,498	$ -
Val Verde Unified	Riverside	Southeast High	04-112759	05/20/13	$ 922,128	$ -
Chula Vista Elementary	San Diego	Otay Village #11	04-108815	05/30/13	$ 11,238,424	$ -
Kerman Unified	Fresno	Kerman High	02-112979	06/07/13	$ 249,573	$ -
Fremont Unified	Alameda	Mission San Jose High	02-111929	07/02/13	$ 3,907,627	$ -
Desert Sands Unified	Riverside	Indio High	04-111505	07/11/13	$ 524,309	$ -
Martinez Unified	Contra Costa	Alhambra Senior High	01-112896	07/18/13	$ 457,419	$ -
Chaffey Joint Union High	San Bernardino	Ontario High	04-112709	07/25/13	$ 7,525,455	$ -
Long Beach Unified	Los Angeles	Roosevelt Elementary	03-114696	07/30/13	$ 4,613,044	$ -
Corona-Norco Unified	Riverside	Harada Elementary	04-112685	08/12/13	$ 1,021,016	$ -
Corona-Norco Unified	Riverside	Louis Vandermolen Elementary	04-112684	08/12/13	$ 831,447	$ -
Tulare Joint Union High	Tulare	Mission Oak High	02-113020	08/13/13	$ 2,947,751	$ -
Corona-Norco Unified	Riverside	Centennial High	04-112837	08/15/13	$ 344,417	$ -
Clovis Unified	Fresno	Clovis High	02-112703	08/16/13	$ 1,259,919	$ -
Clovis Unified	Fresno	Clovis West High	02-112732	08/16/13	$ 7,107,173	$ -
Mission Union Elementary	Monterey	Mission Elementary	Site / Design	08/16/13	$ 170,401	$ 170,401
Fremont Union High	Santa Clara	Cupertino High	01-112582	08/16/13	$ 551,858	$ -
Greenfield Union	Kern	Plantation Elementary	03-115092	08/20/13	$ 273,645	$ -
Belmont-Redwood Shores Elementary	San Mateo	Central Elementary	01-112837	08/20/13	$ 675,040	$ -
Placentia-Yorba Linda Unified	Orange	Valencia High	04-112735	08/23/13	$ 450,162	$ -
Irvine Unified	Orange	Pa 40 Elementary	04-112728	08/28/13	$ 24,224,567	$ -
Grossmont Union High	San Diego	Merit Academy	04-112796	08/30/13	$ 1,677,909	$ -
Windsor Unified	Sonoma	Brooks Elementary	01-112200	09/05/13	$ 2,663,345	$ -

SFP APPLICATIONS

New Construction Acknowledged Applications Received Past Existing Authority as of September 30, 2014

District	County	Site Name	DSA Number	50-04 Date Received	Estimated State Grant (a)	Estimated Financial Hardship (b)
San Ramon Valley Unified	Contra Costa	Monte Vista High	01-112474	09/23/13	$ 3,132,013	$ -
Solvang Elementary	Santa Barbara	Solvang Elementary	03-115152	09/23/13	$ 237,510	$ -
Lagunita Elementary	Monterey	Lagunita Elementary	Site / Design	09/27/13	$ 510,302	$ 510,302
Grossmont Union High	San Diego	Helix High	04-111073	10/02/13	$ 1,309,376	$ -
Mendota Unified	Fresno	New Elementary	02-112865	10/03/13	$ 12,116,264	$ -
Santa Maria Joint Union High	Santa Barbara	Santa Maria High	03-114673	10/23/13	$ 7,596,767	$ -
Ross Valley	Marin	White Hill Middle	01-112496	10/28/13	$ 2,921,301	$ -
Fresno Unified	Fresno	Robinson Elementary	02-113125	10/31/13	$ 946,165	$ -
Fresno Unified	Fresno	McLane High	02-112798	10/31/13	$ 6,470,197	$ -
Burton	Tulare	New K-8 School	02-113024	10/31/13	$ 6,837,953	$ 6,837,953
Contra Costa County Office of Education	Contra Costa	Special Education Center	01-113469	12/17/13	$ 1,068,204	$ 1,068,204
Lake Elementary	Glenn	Lake Elementary	02-112723	12/20/13	$ 3,154,164	$ 3,154,164
Irvine Unified	Orange	Northwood High	04-112787	01/10/14	$ 3,924,863	$ 3,924,863
Visalia Unified	Tulare	Visalia Technical Education Center	02-112833	02/24/14	$ 2,496,746	$ 2,496,746
Maple Elementary	Kern	Maple Elementary	Site / Design	03/06/14	$ 99,210	$ 99,210
West Contra Costa Unified	Contra Costa	Valley View Elementary	01-112941	03/14/14	$ 2,289,339	$ -
Amador County Office of Education	Amador	Argonaut High	02-112873	03/18/14	$ 739,554	$ 739,554
Amador County Office of Education	Amador	Plymouth Elementary	02-112839	03/18/14	$ 551,617	$ 551,617
Monterey County Office of Education	Monterey	Salinas Community	Site Only	03/26/14	$ 864,780	$ 864,780
Pleasant View Elementary	Tulare	Pleasant View Elementary	Site / Design	04/01/14	$ 367,099	$ 367,099
Fremont Union High	Santa Clara	Monta Vista High	01-112786	04/16/14	$ 3,388,867	$ -
Island Union Elementary	Kings	Island Elementary	02-112889	04/24/14	$ 5,532,142	$ 5,532,142
Island Union Elementary	Kings	Island Elementary	02-112889	04/24/14	$ 1,425,764	$ 1,425,764
Amador County Office of Education	Amador	Jackson Junior High	02-112872	05/12/14	$ 1,624,930	$ 1,624,930
Fresno Unified	Fresno	Easterby Elementary	02-112685	05/21/14	$ 545,684	$ -
Sequoia Union High	San Mateo	Carlmont High	01-113464	05/21/14	$ 1,987,633	$ 1,987,633
Liberty Elementary	Tulare	Liberty Elementary	02-113422	05/23/14	$ 871,725	$ -
Anaheim City	Orange	John Marshall Elementary	04-112164	06/18/14	$ 12,144,781	$ -
Kings Canyon Joint Unified	Fresno	Orange Cove High	02-112996	06/25/14	$ 304,817	$ -
Poway Unified	San Diego	Design 39 Campus	04-112542	07/03/14	$ 17,197,527	$ -
Kings Canyon Joint Unified	Fresno	Orange Cove High	02-113052	07/09/14	$ 1,149,263	$ -
Los Banos Unified	Merced	Los Banos New Elementary	02-111731	07/11/14	$ 10,118,173	$ -
Yuba County Office of Education	Yuba	Thomas E. Mathews Community	Site / Design	07/22/14	$ 263,909	$ 263,909
Yuba County Office of Education	Yuba	Goldfield School	Site / Design	07/22/14	$ 100,343	$ 100,343
Yuba County Office of Education	Yuba	Special Education #1	Site / Design	07/22/14	$ 50,171	$ 50,171
Yuba County Office of Education	Yuba	Special Education #2	Site / Design	07/22/14	$ 33,448	$ 33,448
Yuba County Office of Education	Yuba	Special Education #3	Site / Design	07/22/14	$ 50,171	$ 50,171
Yuba County Office of Education	Yuba	Special Education #4	Site / Design	07/22/14	$ 50,171	$ 50,171
Yuba County Office of Education	Yuba	Special Education #5	Site / Design	07/22/14	$ 50,171	$ 50,171
Yuba County Office of Education	Yuba	Special Education #6	Site / Design	07/22/14	$ 50,171	$ 50,171
Yuba County Office of Education	Yuba	Special Education #7	Site / Design	07/22/14	$ 50,171	$ 50,171

SFP APPLICATIONS

New Construction Acknowledged Applications Received Past Existing Authority as of September 30, 2014

District	County	Site Name	DSA Number	50-04 Date Received	Estimated State Grant (a)	Estimated Financial Hardship (b)
Dos Palos Oro Loma Joint Unified	Merced	Dos Palos High	02-111856	07/28/14	$ 3,267,806	$ -
Firebaugh-Las Deltas Unified	Fresno	Mills (Arthur E.) Intermediate	02-113682	07/31/14	$ 698,891	$ -
Marin County Office of Education	Marin	Marin County Community	01-113527	08/14/14	$ 1,384,599	$ -
Bakersfield City Elementary	Kern	Dr. Douglas K. Fletcher Elementary	03-115270	08/14/14	$ 695,338	$ -
Bakersfield City Elementary	Kern	Sequoia Middle	03-114991	08/14/14	$ 1,712,171	$ -
Kings Canyon Joint Unified	Fresno	Alta Elementary	02-113113	08/15/14	$ 688,536	$ -
Sequoia Union High	San Mateo	Myrtle Street	01-113687	08/18/14	$ 7,776,965	$ -
San Ramon Valley Unified	Contra Costa	Gale Ranch Middle	01-113960	08/20/14	$ 430,669	$ -
San Ramon Valley Unified	Contra Costa	Dougherty Valley High	01-113900	08/20/14	$ 1,443,278	$ -
Washington Colony Elementary	Fresno	Washington Colony Elementary	01-112928	08/20/14	$ 2,041,509	$ 2,041,509
Templeton Unified	San Luis Obispo	Templeton Elementary	01-113980	08/20/14	$ 878,666	$ -
Oxnard Elementary	Ventura	Southwest (Seabridge)	Site / Design	08/25/14	$ 625,023	$ -
Grossmont Union High	San Diego	Elite Academy	04-113207	09/02/14	$ 2,460,690	$ -
Irvine Unified	Orange	Irvine High	04-113202	09/02/14	$ 5,590,756	$ -
Clovis Unified	Fresno	Clark Intermediate	02-113391	09/05/14	$ 3,290,311	$ -
Marysville Joint Unified	Yuba	East Linda Middle (formerly Alicia Intermediate)	02-112766	09/05/14	$ 2,452,645	$ -
Dublin Unified	Alameda	J.M. Amador Elementary School	01-113160	09/19/14	$ 28,892,902	$ -
Clovis Unified	Fresno	Sierra Vista Elementary	02-113352	09/23/14	$ 278,411	$ -
Ripon Unified	San Joaquin	Weston Elementary	02-113467	09/25/14	$ 5,966,707	$ -
					$ 318,781,937	$ 43,311,828
					$	**377,723,661**

SFP APPLICATIONS

Modernization Acknowledged Applications Received Past Existing Authority as of September 30, 2014

District	County	Site Name	DSA Number	50-04 Date Received	Estimated State Grant (a)	Estimated Financial Hardship (b)
Kings River-Hardwick Union Elementary	Kings	Kings River-Hardwick Elementary	Site / Design	11/19/12	$ 40,500	$ 27,000
Rockford Elementary	Tulare	Rockford Elementary	Site / Design	11/19/12	$ 54,815	$ 36,543
Coalinga/Huron Joint Unified	Fresno	Coalinga High	02-112226	11/29/12	$ 3,444,966	$ -
Simi Valley Unified	Ventura	Royal High	03-112631	12/17/12	$ 2,163,029	$ 1,442,019
Ventura County Office of Education	Ventura	Dorothy Boswell	03-114402	12/18/12	$ 651,640	$ 434,427
Meridian Elementary	Sutter	Meridian Elementary	02-112510	12/19/12	$ 409,086	$ 272,724
Antioch Unified	Contra Costa	Antioch Middle	01-112369	12/20/12	$ 3,195,182	$ -
Ventura County Office of Education	Ventura	Carl Dwire Special School	03-114395	12/24/12	$ 962,427	$ 641,618
Maple Elementary	Kern	Maple Elementary	03-114419	01/07/13	$ 1,480,346	$ 986,897
Sunnyside Union Elementary	Tulare	Sunnyside Elementary	02-112632	01/15/13	$ 403,333	$ -
Washington Unified	Fresno	Washington High	02-112370	01/28/13	$ 1,567,059	$ -
Walnut Valley Unified	Los Angeles	Chaparral Middle	03-114376	01/30/13	$ 4,564,665	$ -
Temecula Valley Unified	Riverside	Temecula Valley High	04-108990	01/30/13	$ 1,557,685	$ -
Santa Rita Union Elementary	Monterey	La Joya Elementary	Site / Design	01/31/13	$ 94,125	$ 62,750
Solano County Office of Education	Solano	T.C. Mc Daniel Elementary	02-110746	02/14/13	$ 707,890	$ 471,927
Palm Springs Unified	Riverside	Della S. Lindley Elementary	04-112525	02/14/13	$ 567,332	$ -
Oceanside City Unified	San Diego	Burgener (Clair W.) Academy (Opportun	04-112596	03/01/13	$ 584,737	$ -
Mt. Diablo Unified	Contra Costa	Ayers Elementary	01-112194	03/05/13	$ 723,894	$ -
Mt. Diablo Unified	Contra Costa	Foothill Middle	01-112193	03/05/13	$ 555,111	$ -
Mt. Diablo Unified	Contra Costa	Sequoia Elementary	01-112194	03/05/13	$ 746,875	$ -
Mt. Diablo Unified	Contra Costa	Sun Terrace Elementary	01-112194	03/05/13	$ 490,256	$ -
Mt. Diablo Unified	Contra Costa	Valley View Middle	01-112193	03/05/13	$ 972,459	$ -
Tulare County Office of Education	Tulare	L. B. Hill Learning Center	Site / Design	03/14/13	$ 106,461	$ 70,974
Grossmont Union High	San Diego	West Hills High	04-111765	03/14/13	$ 660,105	$ -
Los Alamitos Unified	Orange	Oak Middle	04-112514	03/14/13	$ 310,341	$ -
McFarland Unified	Kern	McFarland High	02-112205	03/18/13	$ 590,004	$ -
Los Alamitos Unified	Orange	Weaver (Jack L.) Elementary	04-112507	03/25/13	$ 3,745,997	$ -
Cloverdale Unified	Sonoma	Jefferson Elementary	01-112593	03/28/13	$ 376,760	$ -
Grossmont Union High	San Diego	Monte Vista High	04-111316	04/06/13	$ 245,733	$ -
Clovis Unified	Fresno	Garfield Elementary	02-112675	04/09/13	$ 969,778	$ -
Ross Valley	Marin	White Hill Middle	01-112556	04/09/13	$ 444,499	$ -
El Dorado Union High	El Dorado	Independence Continuation	02-110797	04/12/13	$ 186,210	$ -
El Dorado Union High	El Dorado	El Dorado High	02-111680	04/12/13	$ 1,973,873	$ -
Kingsburg Joint Union Elementary	Fresno	Lincoln Elementary	Site / Design	04/12/13	$ 125,314	$ 83,543
Kingsburg Joint Union Elementary	Fresno	Roosevelt Elementary	Site / Design	04/12/13	$ 167,085	$ 111,390
Kingsburg Joint Union Elementary	Fresno	Washington Elementary	Site / Design	04/12/13	$ 83,543	$ 55,695
Kingsburg Joint Union Elementary	Fresno	Johnson (Rafer) Junior High	Site / Design	04/12/13	$ 103,110	$ 68,740
Ventura County Office of Education	Ventura	Douglas Penfield School	03-114409	04/17/13	$ 924,019	$ 616,013

SFP APPLICATIONS
Modernization Acknowledged Applications Received Past Existing Authority as of September 30, 2014

District	County	Site Name	DSA Number	50-04 Date Received	Estimated State Grant (a)	Estimated Financial Hardship (b)
Sylvan Union Elementary	Stanislaus	Sherwood Elementary	02-112465	04/30/13	$ 2,359,622	$ -
Atascadero Unified	San Luis Obispo	Monterey Road Elementary	01-112285	05/02/13	$ 3,020,507	$ -
Rim Of The World Unified	San Bernardino	Rim Of The World Senior High	04-112366	05/07/13	$ 4,504,760	$ -
Wright Elementary	Sonoma	Wright Charter	01-113098	05/07/13	$ 1,780,502	$ -
Placentia-Yorba Linda Unified	Orange	Valencia High	04-112534	05/14/13	$ 451,098	$ -
Desert Sands Unified	Riverside	Palm Desert Middle	04-110948	05/17/13	$ 560,445	$ -
Washington Unified	Yolo	Golden State Junior High	02-112282	05/20/13	$ 915,815	$ -
Cypress Elementary	Orange	Arnold (A. E.) Elementary	04-112498	05/24/13	$ 2,913,063	$ -
Willits Unified	Mendocino	Willits High	Site / Design	05/28/13	$ 138,045	$ 92,030
Simi Valley Unified	Ventura	Mountain View Elementary	03-114662	06/05/13	$ 2,253,569	$ -
Lemoore Union Elementary	Kings	Meadow Lane Elementary	02-112823	06/14/13	$ 716,084	$ 477,389
Lemoore Union Elementary	Kings	Engvall (P.W.) Elementary	02-112757	06/14/13	$ 2,425,185	$ 1,616,790
Santa Barbara Unified	Santa Barbara	Santa Barbara Senior High	03-111463	06/28/13	$ 644,959	$ -
Belmont-Redwood Shores Elementary	San Mateo	Nesbit Elementary	01-112331	07/02/13	$ 931,430	$ -
Santa Barbara Unified	Santa Barbara	Adelante Charter	03-114479	07/02/13	$ 688,344	$ -
Santa Barbara Unified	Santa Barbara	San Marcos Senior High	03-114628	07/08/13	$ 257,124	$ -
Westminster Elementary	Orange	Warner Middle	04-112452	07/11/13	$ 399,311	$ -
Westminster Elementary	Orange	Johnson Middle	04-112453	07/11/13	$ 227,174	$ -
Desert Sands Unified	Riverside	Indio High	04-111505	07/11/13	$ 14,402,924	$ -
East Side Union High	Santa Clara	Hill (Andrew P.) High	01-113055	07/11/13	$ 532,380	$ -
Martinez Unified	Contra Costa	Alhambra Senior High	01-112896	07/18/13	$ 305,200	$ -
Palm Springs Unified	Riverside	Agua Caliente Elementary	04-112540	07/29/13	$ 1,005,409	$ -
Long Beach Unified	Los Angeles	Roosevelt Elementary	03-114696	07/30/13	$ 2,866,436	$ -
Belmont-Redwood Shores Elementary	San Mateo	Cipriani Elementary	01-112836	08/06/13	$ 1,077,756	$ -
West Park Elementary	Fresno	West Park Elementary	Site / Design	08/07/13	$ 287,722	$ 191,815
Colton Joint Unified	San Bernardino	Lincoln (Abraham) Elementary	04-107529	08/07/13	$ 2,957,111	$ -
Colton Joint Unified	San Bernardino	Lewis (Mary B.) Elementary	04-107529	08/07/13	$ 3,054,464	$ -
Colton Joint Unified	San Bernardino	Grant (Ulysses) Elementary	04-107529	08/07/13	$ 2,991,371	$ -
Colton Joint Unified	San Bernardino	Crestmore Elementary	04-107529	08/07/13	$ 3,108,401	$ -
Sylvan Union Elementary	Stanislaus	Woodrow Elementary	02-112595	08/07/13	$ 2,587,645	$ -
Clovis Unified	Fresno	Fort Washington Elementary	02-112635	08/15/13	$ 574,604	$ -
Clovis Unified	Fresno	Clovis West High	02-112732	08/16/13	$ 1,808,354	$ -
Mission Union Elementary	Monterey	Mission Elementary	Site / Design	08/16/13	$ 35,346	$ 23,564
Guerneville Elementary	Sonoma	Guerneville Elementary	01-112997	08/16/13	$ 1,220,850	$ -
Larkspur Elementary	Marin	San Clemente Elementary	01-112991	08/20/13	$ 2,674,612	$ -
Belmont-Redwood Shores Elementary	San Mateo	Central Elementary	01-112837	08/20/13	$ 956,386	$ -
Clovis Unified	Fresno	Jefferson Elementary	02-112684	09/09/13	$ 1,669,420	$ -
Tustin Unified	Orange	Currie (A. G.) Middle	04-111592	09/10/13	$ 2,783,554	$ -

SFP APPLICATIONS
Modernization Acknowledged Applications Received Past Existing Authority as of September 30, 2014

District	County	Site Name	DSA Number	50-04 Date Received	Estimated State Grant (a)	Estimated Financial Hardship (b)
Santa Barbara Unified	Santa Barbara	Dos Pueblos Senior High	03-113913	09/17/13	$ 430,424	$ -
Placentia-Yorba Linda Unified	Orange	Travis Ranch	04-112827	09/25/13	$ 1,593,332	$ -
Lagunita Elementary	Monterey	Lagunita Elementary	Site / Design	09/27/13	$ 38,585	$ 25,723
Clovis Unified	Fresno	Clovis High	02-112703	10/01/13	$ 3,145,046	$ -
Santa Barbara Unified	Santa Barbara	Harding Elementary	03-114358	10/07/13	$ 527,615	$ -
Plaza Elementary	Glenn	Plaza Elementary	Site / Design	10/18/13	$ 71,603	$ 47,736
Los Gatos Union Elementary	Santa Clara	Lexington Elementary	01-113056	10/24/13	$ 1,297,187	$ 864,791
Central Unified	Fresno	Madison Elementary	02-112758	11/01/13	$ 2,764,514	$ -
West Contra Costa Unified	Contra Costa	Helms Junior High	01-112641	11/04/13	$ 81,498	$ -
East Side Union High	Santa Clara	Silver Creek High	01-112843	11/07/13	$ 256,760	$ -
Mother Lode Union Elementary	El Dorado	Indian Creek Elementary	02-112584	11/15/13	$ 632,432	$ 421,621
Mother Lode Union Elementary	El Dorado	Green (Herbert C.) Middle	02-112585	11/15/13	$ 428,703	$ 285,802
Raisin City Elementary	Fresno	Raisin City Elementary	02-112808	11/20/13	$ 1,093,698	$ 729,132
Paradise Unified	Butte	Paradise Senior High	02-112640	11/26/13	$ 3,830,149	$ -
West Contra Costa Unified	Contra Costa	Kennedy High	01-112500	12/05/13	$ 1,005,433	$ -
Golden Feather Union	Butte	Concow Elementary	02-112572	12/10/13	$ 668,272	$ 445,515
Foresthill Union Elementary	Placer	Foresthill Divide	02-112806	12/20/13	$ 847,744	$ -
Escalon Unified	San Joaquin	Escalon High	02-113172	12/23/13	$ 6,841,377	$ -
Mill Valley Elementary	Marin	Strawberry Point Elementary	01-112404	01/06/14	$ 1,156,788	$ -
Mill Valley Elementary	Marin	Park Elementary	01-112405	01/07/14	$ 551,469	$ -
Pomona Unified	Los Angeles	Garey Senior High	03-114778	01/23/14	$ 3,929,090	$ 2,619,393
Pomona Unified	Los Angeles	Pomona Senior High	03-114775	01/23/14	$ 1,986,926	$ 1,324,617
Long Beach Unified	Los Angeles	Lindsey Academy	03-114920	01/24/14	$ 3,992,966	$ 2,661,977
Long Beach Unified	Los Angeles	Newcomb Academy	03-114929	01/27/14	$ 6,936,326	$ -
Rialto Unified	San Bernardino	Eisenhower Senior High	04-112997	01/29/14	$ 1,679,643	$ -
Colton Joint Unified	San Bernardino	Jurupa Vista Elementary	04-107527	02/06/14	$ 1,059,267	$ -
Colton Joint Unified	San Bernardino	Cooley Ranch Elementary	04-107527	02/06/14	$ 803,672	$ -
Colton Joint Unified	San Bernardino	Reche Canyon Elementary	04-107527	02/06/14	$ 711,249	$ -
Los Molinos Unified	Tehama	Vina Elementary	02-112741	02/06/14	$ 848,310	$ 565,540
Los Molinos Unified	Tehama	Los Molinos Elementary	02-112739	02/06/14	$ 1,616,932	$ 1,077,955
Los Molinos Unified	Tehama	Los Molinos High	02-112742	02/06/14	$ 1,635,022	$ 1,090,015
Orange Unified	Orange	Anaheim Hills Elementary	04-112443	02/12/14	$ 904,131	$ -
Savanna Elementary	Orange	Holder Elementary	04-112711	02/24/14	$ 3,596,904	$ -
Visalia Unified	Tulare	Visalia Technical Education Center	02-112833	02/24/14	$ 819,813	$ -
Clovis Unified	Fresno	Valley Oak Elementary	02-113224	03/07/14	$ 2,541,716	$ -
West Contra Costa Unified	Contra Costa	Valley View Elementary	01-112941	03/14/14	$ 1,528,093	$ -
Rowland Unified	Los Angeles	La Seda Elementary	03-112723	03/18/14	$ 259,769	$ -
Saddleback Valley Unified	Orange	El Toro High	04-112660	03/18/14	$ 440,310	$ -

SFP APPLICATIONS

Modernization Acknowledged Applications Received Past Existing Authority as of September 30, 2014

District	County	Site Name	DSA Number	50-04 Date Received	Estimated State Grant (a)	Estimated Financial Hardship (b)
Trinidad Union Elementary	Humboldt	Trinidad Elementary	01-113148	03/20/14	$ 635,043	$ -
Newport-Mesa Unified	Orange	Tewinkle (Charles W.) Intermed	04-108301	03/21/14	$ 774,482	$ -
Cutten Elementary	Humboldt	Ridgewood Elementary	01-113448	03/26/14	$ 481,995	$ 321,330
Burton	Tulare	Oak Grove School	Site / Design	04/01/14	$ 228,214	$ 152,143
Burton	Tulare	Burton Elementary	Site / Design	04/01/14	$ 155,842	$ 103,895
Burton	Tulare	Jim Maples Academy	Site / Design	04/01/14	$ 102,584	$ 68,389
Pleasant View Elementary	Tulare	Pleasant View Elementary	Site / Design	04/01/14	$ 154,470	$ 102,980
Palm Springs Unified	Riverside	Landau Elementary	04-112736	04/08/14	$ 680,152	$ -
Fremont Union High	Santa Clara	Cupertino High	01-112521	04/08/14	$ 1,941,171	$ -
Three Rivers Union Elementary	Tulare	Three Rivers Elementary	02-113181	04/11/14	$ 1,274,873	$ 849,915
Fremont Union High	Santa Clara	Monta Vista High	01-112786	04/16/14	$ 138,034	$ -
Island Union Elementary	Kings	Island Elementary	02-112891	04/24/14	$ 601,694	$ 401,129
Solano County Office of Education	Solano	Golden Hills High	02-113358	04/28/14	$ 451,082	$ 300,721
Los Molinos Unified	Tehama	Vina Elementary	Site / Design	05/02/14	$ 211,253	$ 140,836
Wilmar Union Elementary	Sonoma	Wilson Elementary	01-113620	05/05/14	$ 187,079	$ -
McFarland Unified	Kern	McFarland High	03-114916	05/12/14	$ 910,260	$ -
San Francisco Unified	San Francisco	Roosevelt Middle	01-113229	05/14/14	$ 6,546,362	$ -
Woodlake Unified	Tulare	Woodlake High	02-112394	05/14/14	$ 2,224,098	$ 1,482,732
Yuba County Office of Education	Yuba	Agnes Weber Meade	Site / Design	05/15/14	$ 30,689	$ 20,460
Yuba County Office of Education	Yuba	Anna Bell Karr School	Site / Design	05/15/14	$ 19,858	$ 13,239
Yuba County Office of Education	Yuba	Goldfield School	Site / Design	05/15/14	$ 34,300	$ 22,866
Yuba County Office of Education	Yuba	Spring Valley School	Site / Design	05/15/14	$ 14,442	$ 9,628
Yuba County Office of Education	Yuba	Virginia School	Site / Design	05/15/14	$ 102,899	$ 68,600
Yuba County Office of Education	Yuba	Virginia	Site / Design	05/15/14	$ 9,414	$ 6,276
Woodlake Unified	Tulare	Francis J. White Learning Cent	02-113347	05/23/14	$ 483,935	$ 322,623
Pasadena Unified	Los Angeles	Hamilton Primary	03-114375	06/02/14	$ 155,909	$ -
Placentia-Yorba Linda Unified	Orange	Valencia High	04-112735	06/06/14	$ 1,476,996	$ -
San Francisco Unified	San Francisco	Monroe Elementary	01-113173	06/09/14	$ 1,790,050	$ -
Grossmont Union High	San Diego	Grossmont High	04-113216	06/12/14	$ 10,350,256	$ -
Lincoln Unified	San Joaquin	Knoles (Tully C.) Elementary	02-113601	06/12/14	$ 3,264,695	$ -
Lincoln Unified	San Joaquin	Colonial Heights Elementary	02-113652	06/12/14	$ 3,200,930	$ -
Mendota Unified	Fresno	Washington Elementary	02-113034	06/13/14	$ 2,051,645	$ -
Mendota Unified	Fresno	McCabe Elementary	02-113040	06/13/14	$ 1,213,513	$ -
Willows Unified	Glenn	Murdock Elementary	Site / Design	06/16/14	$ 368,667	$ 245,778
Willows Unified	Glenn	Willows Intermediate	Site / Design	06/16/14	$ 273,805	$ 182,537
Willows Unified	Glenn	Willows High	Site / Design	06/16/14	$ 385,668	$ 257,112
Willows Unified	Glenn	Willows Community High	Site / Design	06/16/14	$ 15,415	$ 10,277
San Francisco Unified	San Francisco	George Peabody Elementary	01-113174	06/17/14	$ 1,480,027	$ -

SFP APPLICATIONS

Modernization Acknowledged Applications Received Past Existing Authority as of September 30, 2014

District	County	Site Name	DSA Number	50-04 Date Received	Estimated State Grant (a)	Estimated Financial Hardship (b)
San Francisco Unified	San Francisco	Sunnyside Elementary	01-113535	06/19/14	$ 2,432,319	$ -
Porterville Unified	Tulare	Los Robles	02-112849	06/23/14	$ 1,809,429	$ -
Norris	Kern	Norris Middle	03-115132	07/11/14	$ 3,778,378	$ -
Atascadero Unified	San Luis Obispo	Carrisa Plains Elementary	03-113008	07/18/14	$ 338,993	$ -
Lindsay Unified	Tulare	Lincoln Elementary	02-113236	07/18/14	$ 1,863,613	$ -
Lindsay Unified	Tulare	Jefferson Elementary	02-113235	07/18/14	$ 1,873,215	$ -
Lindsay Unified	Tulare	Washington Elementary	02-113234	07/18/14	$ 1,473,110	$ -
San Francisco Unified	San Francisco	Jose Ortega Elementary	01-113688	07/21/14	$ 3,021,862	$ -
San Francisco Unified	San Francisco	Caesar Chavez Elementary	01-112957	07/28/14	$ 2,804,600	$ -
Kings Canyon Joint Unified	Fresno	Dunlap Elementary	02-113110	08/05/14	$ 599,538	$ -
Clovis Unified	Fresno	Dry Creek Elementary	02-113230	08/07/14	$ 1,949,260	$ -
Clovis Unified	Fresno	Tarpey Elementary	02-113314	08/07/14	$ 1,256,365	$ -
Porterville Unified	Tulare	Roche Elem.	02-113346	08/08/14	$ 250,000	$ -
Rosemead Elementary	Los Angeles	Janson (Mildred B.) Elementary	03-109172	08/12/14	$ 187,310	$ -
Rosemead Elementary	Los Angeles	Shuey (Emma W.) Elementary	03-109172	08/12/14	$ 45,148	$ -
Rosemead Elementary	Los Angeles	Encinita Elementary	03-109172	08/12/14	$ 39,262	$ -
Rosemead Elementary	Los Angeles	Savannah Elementary	03-110340	08/12/14	$ 173,302	$ -
San Francisco Unified	San Francisco	Yick Wo Elementary	01-113012	08/12/14	$ 1,612,684	$ -
Santa Barbara Unified	Santa Barbara	Adams Elementary	03-114770	08/13/14	$ 368,825	$ -
Fortuna Union High	Humboldt	East High (Cont)	01-113819	08/20/14	$ 1,007,075	$ -
Templeton Unified	San Luis Obispo	Templeton Middle	01-113979	08/20/14	$ 834,170	$ -
Clovis Unified	Fresno	Clark Intermediate	02-113391	09/05/14	$ 4,570,058	$ -
Ross Valley	Marin	White Hill Middle	01-112496	09/05/14	$ 1,338,237	$ -
West Contra Costa Unified	Contra Costa	Lincoln Elementary	01-105415	09/09/14	$ 1,609,935	$ -
Clovis Unified	Fresno	Miramonte Elementary	02-112673	09/16/14	$ 517,691	$ -
Clovis Unified	Fresno	Clovis West High	02-113205	09/16/14	$ 783,242	$ -
Morongo Unified	San Bernardino	Yucca Valley High	04-110759	09/16/14	$ 5,410,602	$ -
Colton Joint Unified	San Bernardino	Zimmerman (Walter) Elementary	04-112533	09/17/14	$ 2,888,885	$ -
Colton Joint Unified	San Bernardino	D'Arcy Elementary	04-107527	09/17/14	$ 520,433	$ -
Lindsay Unified	Tulare	Reagan Elementary	02-113289	09/19/14	$ 1,340,413	$ -
Clovis Unified	Fresno	Sierra Vista Elementary	02-113352	09/23/14	$ 1,672,984	$ -
Colton Joint Unified	San Bernardino	Terrace View Elementary	04-112143	09/25/14	$ 2,362,795	$ -
					$ 266,745,523	$ 25,027,129
					$	**291,772,653**

INFORMATION ITEM

SCHOOL FACILITY PROGRAM
NEW CONSTRUCTION AND MODERNIZATION UNFUNDED LIST
(as of August 20, 2014)

The New Construction and Modernization projects on this list have received an "unfunded" approval by the State Allocation Board (SAB). Note that an "unfunded" approval does not guarantee a future apportionment by the SAB.

Published monthly in the SAB Agenda.

This report is also on the OPSC Web site at:
www.dgs.ca.gov/opsc

Unfunded Approvals (Lack of AB 55 Loans) as of
August 20, 2014 SAB

County	School District	Application Number	Program	Approval	Received Date	SAB Unfunded Approval	Financial Hardship Apportionment	Loan	State Share	Total Apportionment	Cumulative Amount	Submitted Certification Letter May 2014
VENTURA	SIMI VALLEY UNIFIED	58/72603-00-002	Rehabilitation	G	2/12/2014	6/25/2014	0.00	0.00	67,472.00	67,472.00	67,472.00	n/a
VENTURA	SIMI VALLEY UNIFIED	58/72603-00-003	Rehabilitation	G	2/12/2014	6/25/2014	0.00	0.00	67,472.00	67,472.00	134,944.00	n/a
VENTURA	SIMI VALLEY UNIFIED	58/72603-00-004	Rehabilitation	G	2/12/2014	6/25/2014	0.00	0.00	67,472.00	67,472.00	202,416.00	n/a
LOS ANGELES	CENTINELA VALLEY UNION HIGH	58/64352-00-002	Rehabilitation	G	3/24/2014	6/25/2014	0.00	0.00	432,189.00	432,189.00	634,605.00	n/a
LOS ANGELES	LONG BEACH UNIFIED	58/64725-00-004	Rehabilitation	G	4/1/2014	8/20/2014	0.00	0.00	651,361.00	651,361.00	1,285,966.00	n/a
LOS ANGELES	LONG BEACH UNIFIED	58/64725-00-005	Rehabilitation	G	4/1/2014	8/20/2014	0.00	0.00	674,658.00	674,658.00	1,960,624.00	n/a
LOS ANGELES	LONG BEACH UNIFIED	51/64725-00-003	Facility Hardship	G	4/10/2014	8/20/2014	0.00	0.00	4,627,099.00	4,627,099.00	6,587,723.00	n/a
SACRAMENTO	NATOMAS UNIFIED	54/75283-00-002	Charter	D	6/4/2007	5/28/2008	0.00	87,187.90	87,187.90	174,375.80	6,762,098.80	No
LOS ANGELES	LOS ANGELES UNIFIED	54/64733-00-045	Charter	D	6/5/2007	5/28/2008	0.00	937,182.80	937,182.80	1,874,365.60	8,636,464.40	No
LOS ANGELES	LOS ANGELES UNIFIED	54/64733-00-045	Charter	S	6/5/2007	5/28/2008	0.00	3,120,000.00	3,120,000.00	6,240,000.00	14,876,464.40	No
ALAMEDA	OAKLAND UNIFIED	54/61259-09-004	Charter	D	9/28/2009	5/26/2010	0.00	38,340.00	38,340.00	76,680.00	14,953,144.40	No
ALAMEDA	OAKLAND UNIFIED	54/61259-09-005	Charter	D	9/28/2009	5/26/2010	0.00	127,808.60	127,808.60	255,617.20	15,208,761.60	No
SAN BERNARDINO	SNOWLINE JOINT UNIFIED	55/73957-00-001	Career Tech New Construction	G	3/3/2010	10/6/2010	0.00	0.00	1,093,051.00	1,093,051.00	16,301,812.60	No
SAN BERNARDINO	SNOWLINE JOINT UNIFIED	55/73957-00-002	Career Tech New Construction	G	3/3/2010	10/6/2010	0.00	0.00	1,031,968.00	1,031,968.00	17,333,780.60	No
RIVERSIDE	DESERT SANDS UNIFIED	55/67058-00-005	Career Tech New Construction	G	3/10/2010	10/6/2010	0.00	0.00	1,040,611.00	1,040,611.00	18,374,391.60	No
RIVERSIDE	DESERT SANDS UNIFIED	55/67058-00-006	Career Tech New Construction	G	3/10/2010	10/6/2010	0.00	0.00	2,666,732.00	2,666,732.00	21,041,123.60	No
ALAMEDA	NEW HAVEN UNIFIED	59/61242-00-001	Career Tech Rehabilitation	G	3/23/2010	10/6/2010	0.00	0.00	394,342.00	394,342.00	21,435,465.60	No
KERN	KERN HIGH	59/63529-00-017	Career Tech Rehabilitation	G	3/24/2010	10/6/2010	0.00	0.00	434,224.00	434,224.00	21,869,689.60	No
RIVERSIDE	RIVERSIDE UNIFIED	59/67215-00-001	Career Tech Rehabilitation	G	3/24/2010	10/6/2010	0.00	0.00	579,687.00	579,687.00	22,449,376.60	No
CONTRA COSTA	SAN RAMON VALLEY UNIFIED	55/61804-00-005	Career Tech New Construction	G	3/25/2010	10/6/2010	0.00	0.00	817,130.00	817,130.00	23,266,506.60	No
EL DORADO	EL DORADO UNION HIGH	59/61853-00-001	Career Tech Rehabilitation	G	3/26/2010	10/6/2010	0.00	0.00	821,617.00	821,617.00	24,088,123.60	No
KERN	KERN COUNTY OFFICE OF EDUCATION	55/10157-98-001	Career Tech New Construction	G	3/29/2010	10/6/2010	0.00	0.00	723,600.00	723,600.00	24,811,723.60	No
SANTA CLARA	PALO ALTO UNIFIED	55/69641-00-001	Career Tech New Construction	G	3/30/2010	10/6/2010	0.00	0.00	3,000,000.00	3,000,000.00	27,811,723.60	No
LOS ANGELES	LOS ANGELES UNIFIED	55/64733-00-009	Career Tech New Construction	G	4/1/2010	10/6/2010	0.00	0.00	1,774,734.00	1,774,734.00	29,586,457.60	No
SISKIYOU	SISKIYOU UNION HIGH	55/70466-00-002	Career Tech New Construction	G	4/1/2010	10/6/2010	0.00	0.00	296,772.00	296,772.00	29,883,229.60	No
SISKIYOU	SISKIYOU UNION HIGH	59/70466-00-001	Career Tech Rehabilitation	G	4/1/2010	10/6/2010	0.00	0.00	143,380.00	143,380.00	30,026,609.60	No
SANTA CLARA	CAMPBELL UNION HIGH	55/69401-00-007	Career Tech New Construction	G	3/8/2010	10/26/2011	0.00	0.00	625,964.00	625,964.00	30,652,573.60	No
SANTA CLARA	CAMPBELL UNION HIGH	59/69401-00-001	Career Tech Rehabilitation	G	3/8/2010	10/26/2011	0.00	0.00	1,003,238.00	1,003,238.00	31,655,811.60	No
SANTA CLARA	CAMPBELL UNION HIGH	59/69401-00-002	Career Tech Rehabilitation	G	3/8/2010	10/26/2011	0.00	0.00	610,353.00	610,353.00	32,266,164.60	No
SAN DIEGO	SAN DIEGO UNIFIED	55/68338-00-002	Career Tech New Construction	G	3/22/2010	10/26/2011	0.00	0.00	986,812.00	986,812.00	33,252,976.60	No
SAN DIEGO	SAN DIEGO UNIFIED	59/68338-00-001	Career Tech Rehabilitation	G	3/22/2010	10/26/2011	0.00	0.00	1,427,767.00	1,427,767.00	34,680,743.60	No
KERN	KERN HIGH	59/63529-00-029	Career Tech Rehabilitation	G	3/24/2010	10/26/2011	0.00	0.00	723,188.00	723,188.00	35,403,931.60	No
CONTRA COSTA	SAN RAMON VALLEY UNIFIED	55/61804-00-006	Career Tech New Construction	G	3/25/2010	10/26/2011	0.00	0.00	412,085.00	412,085.00	35,816,016.60	No
SAN JOAQUIN	STOCKTON UNIFIED	55/68676-00-002	Career Tech New Construction	G	3/29/2010	10/26/2011	0.00	0.00	3,000,000.00	3,000,000.00	38,816,016.60	No
SUTTER	YUBA CITY UNIFIED	59/71464-00-001	Career Tech Rehabilitation	G	3/30/2010	10/26/2011	0.00	0.00	839,622.00	839,622.00	39,655,638.60	No
SAN BERNARDINO	COLTON-REDLANDS-YUCAIPA ROP	59/74138-00-015	Career Tech Rehabilitation	G	3/30/2010	10/26/2011	0.00	0.00	2,050.00	2,050.00	39,657,688.60	No
FRESNO	KINGS CANYON JOINT UNIFIED	55/62265-00-002	Career Tech New Construction	G	4/1/2010	10/26/2011	0.00	0.00	3,000,000.00	3,000,000.00	42,657,688.60	No
LOS ANGELES	LOS ANGELES UNIFIED	55/64733-00-009	Career Tech New Construction	G	4/1/2010	10/26/2011	0.00	0.00	1,225,266.00	1,225,266.00	43,882,954.60	No
SANTA CLARA	CAMPBELL UNION HIGH	55/69401-00-007	Career Tech New Construction	G	3/8/2010	8/22/2012	0.00	0.00	782.00	782.00	43,883,736.60	No
SANTA CLARA	CAMPBELL UNION HIGH	59/69401-00-001	Career Tech Rehabilitation	G	3/8/2010	8/22/2012	0.00	0.00	1,254.00	1,254.00	43,884,990.60	No
SANTA CLARA	CAMPBELL UNION HIGH	59/69401-00-002	Career Tech Rehabilitation	G	3/8/2010	8/22/2012	0.00	0.00	763.00	763.00	43,885,753.60	No
RIVERSIDE	DESERT SANDS UNIFIED	55/67058-00-005	Career Tech New Construction	G	3/10/2010	8/22/2012	0.00	0.00	1,301.00	1,301.00	43,887,054.60	No
RIVERSIDE	DESERT SANDS UNIFIED	55/67058-00-006	Career Tech New Construction	G	3/10/2010	8/22/2012	0.00	0.00	3,333.00	3,333.00	43,890,387.60	No
SAN DIEGO	SAN DIEGO UNIFIED	55/68338-00-002	Career Tech New Construction	G	3/22/2010	8/22/2012	0.00	0.00	1,234.00	1,234.00	43,891,621.60	No
SAN DIEGO	SAN DIEGO UNIFIED	59/68338-00-001	Career Tech Rehabilitation	G	3/22/2010	8/22/2012	0.00	0.00	1,785.00	1,785.00	43,893,406.60	No
KERN	KERN HIGH	59/63529-00-029	Career Tech Rehabilitation	G	3/24/2010	8/22/2012	0.00	0.00	904.00	904.00	43,894,310.60	No
RIVERSIDE	RIVERSIDE UNIFIED	59/67215-00-001	Career Tech Rehabilitation	G	3/24/2010	8/22/2012	0.00	0.00	725.00	725.00	43,895,035.60	No
CONTRA COSTA	SAN RAMON VALLEY UNIFIED	55/61804-00-005	Career Tech New Construction	G	3/25/2010	8/22/2012	0.00	0.00	1,021.00	1,021.00	43,896,056.60	No
CONTRA COSTA	SAN RAMON VALLEY UNIFIED	55/61804-00-006	Career Tech New Construction	G	3/25/2010	8/22/2012	0.00	0.00	515.00	515.00	43,896,571.60	No
EL DORADO	EL DORADO UNION HIGH	59/61853-00-001	Career Tech Rehabilitation	G	3/26/2010	8/22/2012	0.00	0.00	1,027.00	1,027.00	43,897,598.60	No
SUTTER	YUBA CITY UNIFIED	59/71464-00-001	Career Tech Rehabilitation	G	3/30/2010	8/22/2012	0.00	0.00	1,050.00	1,050.00	43,898,648.60	No
KERN	KERN HIGH	59/63529-00-016	Career Tech Rehabilitation	G	3/24/2010	12/12/2012	0.00	0.00	426,190.00	426,190.00	44,324,838.60	No
KERN	KERN HIGH	59/63529-00-028	Career Tech Rehabilitation	G	3/24/2010	12/12/2012	0.00	0.00	149,901.00	149,901.00	44,474,739.60	No
LOS ANGELES	BELLFLOWER UNIFIED	59/64303-00-003	Career Tech Rehabilitation	G	3/26/2010	12/12/2012	0.00	0.00	76,990.00	76,990.00	44,551,729.60	No
LOS ANGELES	GLENDALE UNIFIED	56/64568-00-010	Overcrowding Relief Grant	G	7/24/2012	1/23/2013	0.00	0.00	4,514,173.00	4,514,173.00	49,065,902.60	No
LOS ANGELES	GLENDALE UNIFIED	56/64568-00-010	Overcrowding Relief Grant	G	7/24/2012	3/20/2013	0.00	0.00	128,891.00	128,891.00	49,194,793.60	No
LOS ANGELES	GLENDALE UNIFIED	56/64568-00-007	Overcrowding Relief Grant	G	7/25/2012	1/23/2013	0.00	0.00	6,607,033.00	6,607,033.00	55,801,826.60	No
LOS ANGELES	GLENDALE UNIFIED	56/64568-00-007	Overcrowding Relief Grant	G	7/25/2012	3/20/2013	0.00	0.00	194,870.00	194,870.00	55,996,696.60	No
LOS ANGELES	GLENDALE UNIFIED	56/64568-00-006	Overcrowding Relief Grant	G	7/26/2012	1/23/2013	0.00	0.00	4,565,089.00	4,565,089.00	60,561,785.60	No
LOS ANGELES	GLENDALE UNIFIED	56/64568-00-006	Overcrowding Relief Grant	G	7/26/2012	3/20/2013	0.00	0.00	122,268.00	122,268.00	60,684,053.60	No
LOS ANGELES	GLENDALE UNIFIED	56/64568-00-008	Overcrowding Relief Grant	G	7/26/2012	1/23/2013	0.00	0.00	2,101,391.00	2,101,391.00	62,785,444.60	No
LOS ANGELES	GLENDALE UNIFIED	56/64568-00-008	Overcrowding Relief Grant	G	7/26/2012	3/20/2013	0.00	0.00	51,073.00	51,073.00	62,836,517.60	No
LOS ANGELES	GLENDALE UNIFIED	56/64568-00-009	Overcrowding Relief Grant	G	7/26/2012	1/23/2013	0.00	0.00	7,503,496.00	7,503,496.00	70,340,013.60	No
LOS ANGELES	GLENDALE UNIFIED	56/64568-00-009	Overcrowding Relief Grant	G	7/26/2012	3/20/2013	0.00	0.00	219,130.00	219,130.00	70,559,143.60	No
LOS ANGELES	GLENDALE UNIFIED	56/64568-00-012	Overcrowding Relief Grant	G	7/30/2012	1/23/2013	0.00	0.00	5,740,704.00	5,740,704.00	76,299,847.60	No
LOS ANGELES	GLENDALE UNIFIED	56/64568-00-012	Overcrowding Relief Grant	G	7/30/2012	3/20/2013	0.00	0.00	165,967.00	165,967.00	76,465,814.60	No
LOS ANGELES	GLENDALE UNIFIED	56/64568-00-013	Overcrowding Relief Grant	G	7/30/2012	1/23/2013	0.00	0.00	3,598,189.00	3,598,189.00	80,064,003.60	No
LOS ANGELES	GLENDALE UNIFIED	56/64568-00-013	Overcrowding Relief Grant	G	7/30/2012	3/20/2013	0.00	0.00	102,445.00	102,445.00	80,166,448.60	No
CONTRA COSTA	PITTSBURG UNIFIED	59/61788-00-001	Career Tech Rehabilitation	G	2/26/2010	3/12/2013	0.00	0.00	1,411,417.00	1,411,417.00	81,577,865.60	No
SANTA CLARA	CAMPBELL UNION HIGH	59/69401-00-003	Career Tech Rehabilitation	G	3/8/2010	5/22/2013	0.00	0.00	1,068,335.00	1,068,335.00	82,646,200.60	No
SAN DIEGO	SAN DIEGO UNIFIED	59/68338-00-005	Career Tech Rehabilitation	G	3/22/2010	5/22/2013	0.00	0.00	539,214.00	539,214.00	83,185,414.60	No
KERN	KERN HIGH	59/63529-00-017	Career Tech Rehabilitation	G	3/24/2010	5/22/2013	0.00	0.00	543.00	543.00	83,185,957.60	No
SUTTER	SUTTER UNION HIGH	59/71449-00-001	Career Tech Rehabilitation	G	4/1/2010	5/22/2013	0.00	0.00	123,289.00	123,289.00	83,309,246.60	No
LOS ANGELES	LOS ANGELES UNIFIED	56/64733-00-016	Overcrowding Relief Grant	G	1/24/2013	6/26/2013	0.00	0.00	39,623,990.00	39,623,990.00	122,933,236.60	No
KERN	KERN HIGH	59/63529-00-024	Career Tech Rehabilitation	G	3/24/2010	11/25/2013	0.00	0.00	629,141.00	629,141.00	123,562,377.60	No
KERN	KERN HIGH	59/63529-00-024	Career Tech Rehabilitation	G	3/24/2010	5/28/2014	0.00	0.00	786.00	786.00	123,563,163.60	No
FRESNO	CLOVIS UNIFIED	55/62117-00-006	Career Tech New Construction	G	10/17/2013	11/25/2013	0.00	0.00	1,502,980.00	1,502,980.00	125,066,143.60	No

Unfunded Approvals (Lack of AB 55 Loans) as of
August 20, 2014 SAB

County	School District	Application Number	Program	Approval	Received Date	SAB Unfunded Approval	Financial Hardship Apportionment	Loan	State Share	Total Apportionment	Cumulative Amount	Submitted Certification Letter May 2014
FRESNO	CLOVIS UNIFIED	55/62117-00-006	Career Tech New Construction	G	10/17/2013	5/28/2014	0.00	0.00	1,879.00	1,879.00	125,068,022.60	No
SAN FRANCISCO	SAN FRANCISCO UNIFIED	56/68478-28-001	Overcrowding Relief Grant	G	1/25/2013	1/13/2014	0.00	0.00	1,270,591.00	1,270,591.00	126,338,613.60	No
SAN BERNARDINO	SAN BERNARDINO COUNTY OFFICE OF EDUCATION	50/10363-03-085	New Construction	D	9/11/2012	1/22/2014	126,527.50	0.00	126,527.50	253,055.00	126,591,668.60	No
SAN BERNARDINO	SAN BERNARDINO COUNTY OFFICE OF EDUCATION	50/10363-04-037	New Construction	D	9/11/2012	1/22/2014	708,426.00	0.00	708,426.00	1,416,852.00	128,008,520.60	No
SAN BERNARDINO	SAN BERNARDINO COUNTY OFFICE OF EDUCATION	50/10363-03-085	New Construction	D	9/11/2012	3/26/2014	2,197.50	0.00	2,197.50	4,395.00	128,012,915.60	No
SAN BERNARDINO	SAN BERNARDINO COUNTY OFFICE OF EDUCATION	50/10363-04-037	New Construction	D	9/11/2012	3/26/2014	12,312.00	0.00	12,312.00	24,624.00	128,037,539.60	No
SAN DIEGO	SAN DIEGO UNIFIED	59/68338-00-003	Career Tech Rehabilitation	G	7/28/2011	5/28/2014	0.00	0.00	975,087.00	975,087.00	129,012,626.60	No
LOS ANGELES	LOS ANGELES UNIFIED	54/64733-00-054	Charter	D	6/5/2007	7/7/2014	0.00	1,203,686.00	1,203,686.00	2,407,372.00	131,419,998.60	n/a
IMPERIAL	HOLTVILLE UNIFIED	55/63149-00-001	Career Tech New Construction	G	3/16/2010	7/7/2014	0.00	0.00	2,018,608.00	2,018,608.00	133,438,606.60	n/a
LOS ANGELES	LOS ANGELES UNIFIED	54/64733-00-074	Charter	G	4/16/2014	8/20/2014	0.00	0.00	5,687,937.00	5,687,937.00	139,126,543.60	n/a
SONOMA	SANTA ROSA ELEMENTARY	54/70912-00-001	Charter	G	5/9/2014	8/20/2014	0.00	0.00	5,349,030.00	5,349,030.00	144,475,573.60	n/a
SONOMA	SANTA ROSA ELEMENTARY	54/70912-00-002	Charter	G	5/9/2014	8/20/2014	0.00	0.00	3,697,808.00	3,697,808.00	148,173,381.60	n/a
						Totals	**849,463**	**5,514,205**	**141,809,713**	**148,173,382**		

County	School District	Application Number	Program	Approval	Received Date	SAB Unfunded Approval	Financial Hardship Apportionment	State Share	Total Apportionment	Cumulative Total	SAB Approved
LOS ANGELES	LOS ANGELES UNIFIED	50/64733-00-015	New Construction	L	12/10/2003	8/20/2014	0.00	60,160.00	60,160.00	60,160.00	Yes
LOS ANGELES	LOS ANGELES UNIFIED	50/64733-00-105	New Construction	L	10/17/2005	8/20/2014	0.00	2,942.00	2,942.00	63,102.00	Yes
SAN BERNARDIN(	HESPERIA UNIFIED	50/75044-00-025	New Construction	L	2/27/2007	8/20/2014	0.00	234,518.00	234,518.00	297,620.00	Yes
SAN BERNARDIN(	HESPERIA UNIFIED	50/75044-00-031	New Construction	L	5/28/2008	8/20/2014	0.00	261,184.00	261,184.00	558,804.00	Yes
ALAMEDA	OAKLAND UNIFIED	57/61259-00-068	Modernization	G	5/9/2012	12/12/2012	0.00	1,734,121.00	1,734,121.00	2,292,925.00	Yes
ALAMEDA	OAKLAND UNIFIED	57/61259-00-069	Modernization	G	5/9/2012	12/12/2012	0.00	894,129.00	894,129.00	3,187,054.00	Yes
FRESNO	CLOVIS UNIFIED	57/62117-00-032	Modernization	G	5/9/2012	12/12/2012	0.00	2,038,131.00	2,038,131.00	5,225,185.00	Yes
FRESNO	CLOVIS UNIFIED	57/62117-00-032	Modernization	G	5/9/2012	12/12/2012	0.00	304,644.00	304,644.00	5,529,829.00	Yes
SAN JOAQUIN	STOCKTON UNIFIED	57/68676-00-033	Modernization	G	5/9/2012	12/12/2012	0.00	8,266,511.00	8,266,511.00	13,796,340.00	Yes
SAN JOAQUIN	STOCKTON UNIFIED	57/68676-00-033	Modernization	G	5/9/2012	12/12/2012	0.00	272,324.00	272,324.00	14,068,664.00	Yes
TULARE	OAK VALLEY UNION ELEMENTARY	57/72017-00-002	Modernization	G	5/9/2012	12/12/2012	121,469.00	182,204.00	303,673.00	14,372,337.00	Yes
LOS ANGELES	LOS ANGELES UNIFIED	57/64733-00-585	Modernization	G	5/10/2012	12/12/2012	0.00	7,311,673.00	7,311,673.00	21,684,010.00	Yes
LOS ANGELES	LOS ANGELES UNIFIED	57/64733-16-010	Modernization	G	5/10/2012	12/12/2012	0.00	913,941.00	913,941.00	22,597,951.00	Yes
ORANGE	PLACENTIA-YORBA LINDA UNIFIED	57/66647-00-033	Modernization	G	5/10/2012	12/12/2012	0.00	1,758,421.00	1,758,421.00	24,356,372.00	Yes
ORANGE	SANTA ANA UNIFIED	57/66670-00-052	Modernization	G	5/11/2012	12/12/2012	0.00	3,220,891.00	3,220,891.00	27,577,263.00	Yes
FRESNO	FRESNO UNIFIED	57/62166-00-137	Modernization	G	5/15/2012	12/12/2012	0.00	4,489,222.00	4,489,222.00	32,066,485.00	Yes
FRESNO	FRESNO UNIFIED	57/62166-00-137	Modernization	G	5/15/2012	12/12/2012	0.00	400,833.00	400,833.00	32,467,318.00	Yes
KERN	SIERRA SANDS UNIFIED	57/73742-00-008	Modernization	G	5/15/2012	12/12/2012	0.00	5,042,273.00	5,042,273.00	37,509,591.00	Yes
FRESNO	CENTRAL UNIFIED	57/73965-00-006	Modernization	G	5/17/2012	12/12/2012	0.00	1,502,290.00	1,502,290.00	39,011,881.00	Yes
ORANGE	ANAHEIM CITY	57/66423-00-030	Modernization	G	5/17/2012	12/12/2012	0.00	4,998,601.00	4,998,601.00	44,010,482.00	Yes
ORANGE	ANAHEIM CITY	57/66423-00-030	Modernization	G	5/17/2012	12/12/2012	0.00	458,647.00	458,647.00	44,469,129.00	Yes
SAN JOAQUIN	STOCKTON UNIFIED	57/68676-00-034	Modernization	G	5/21/2012	12/12/2012	0.00	700,708.00	700,708.00	45,169,837.00	Yes
SAN DIEGO	SANTEE ELEMENTARY	57/68361-00-010	Modernization	G	5/25/2012	12/12/2012	0.00	259,210.00	259,210.00	45,429,047.00	Yes
LOS ANGELES	LOS ANGELES UNIFIED	57/64733-37-006	Modernization	G	5/29/2012	12/12/2012	0.00	372,000.00	372,000.00	45,801,047.00	Yes
MARIN	LARKSPUR ELEMENTARY	57/65367-00-003	Modernization	G	5/30/2012	12/12/2012	0.00	716,504.00	716,504.00	46,517,551.00	Yes
CONTRA COSTA	PITTSBURG UNIFIED	57/61788-00-009	Modernization	G	5/31/2012	12/12/2012	0.00	3,272,108.00	3,272,108.00	49,789,659.00	Yes
SAN DIEGO	GROSSMONT UNION HIGH	57/68130-00-018	Modernization	G	6/1/2012	12/12/2012	0.00	1,943,275.00	1,943,275.00	51,732,934.00	Yes
SAN JOAQUIN	STOCKTON UNIFIED	57/68676-00-035	Modernization	G	6/4/2012	12/12/2012	0.00	136,160.00	136,160.00	51,869,094.00	Yes
HUMBOLDT	EUREKA CITY UNIFIED	57/75515-00-011	Modernization	G	6/8/2012	1/23/2013	0.00	353,464.00	353,464.00	52,222,558.00	Yes
HUMBOLDT	EUREKA CITY UNIFIED	57/75515-00-011	Modernization	G	6/8/2012	3/20/2013	0.00	11,126.00	11,126.00	52,233,684.00	Yes
SAN DIEGO	CARLSBAD UNIFIED	57/73551-00-009	Modernization	G	6/8/2012	1/23/2013	0.00	2,236,680.00	2,236,680.00	54,470,364.00	Yes
SAN DIEGO	CARLSBAD UNIFIED	57/73551-00-009	Modernization	G	6/8/2012	3/20/2013	0.00	70,162.00	70,162.00	54,540,526.00	Yes
FRESNO	WASHINGTON UNIFIED	57/76778-00-001	Modernization	G	6/12/2012	1/23/2013	0.00	5,732,333.00	5,732,333.00	60,272,859.00	Yes
FRESNO	WASHINGTON UNIFIED	57/76778-00-001	Modernization	G	6/12/2012	3/20/2013	0.00	173,732.00	173,732.00	60,446,591.00	Yes
MARIN	LARKSPUR ELEMENTARY	57/65367-00-004	Modernization	G	6/12/2012	1/23/2013	0.00	1,034,935.00	1,034,935.00	61,481,526.00	Yes
MARIN	LARKSPUR ELEMENTARY	57/65367-00-004	Modernization	G	6/12/2012	3/20/2013	0.00	32,350.00	32,350.00	61,513,876.00	Yes
EL DORADO	LAKE TAHOE UNIFIED	57/61903-00-007	Modernization	G	6/14/2012	1/23/2013	0.00	1,308,551.00	1,308,551.00	62,822,427.00	Yes
EL DORADO	LAKE TAHOE UNIFIED	57/61903-00-007	Modernization	G	6/14/2012	3/20/2013	0.00	40,994.00	40,994.00	62,863,421.00	Yes
MENDOCINO	ANDERSON VALLEY UNIFIED	57/65540-00-003	Modernization	G	6/14/2012	1/23/2013	0.00	134,702.00	134,702.00	62,998,123.00	Yes
MENDOCINO	ANDERSON VALLEY UNIFIED	57/65540-00-003	Modernization	G	6/14/2012	3/20/2013	0.00	4,209.00	4,209.00	63,002,332.00	Yes
MENDOCINO	ANDERSON VALLEY UNIFIED	57/65540-00-004	Modernization	G	6/14/2012	1/23/2013	0.00	597,142.00	597,142.00	63,599,474.00	Yes
MENDOCINO	ANDERSON VALLEY UNIFIED	57/65540-00-004	Modernization	G	6/14/2012	3/20/2013	0.00	18,743.00	18,743.00	63,618,217.00	Yes
SAN DIEGO	CAJON VALLEY UNION ELEMENTARY	57/67991-00-009	Modernization	G	6/14/2012	1/23/2013	0.00	835,551.00	835,551.00	64,453,768.00	Yes
SAN DIEGO	CAJON VALLEY UNION ELEMENTARY	57/67991-00-009	Modernization	G	6/14/2012	3/20/2013	0.00	26,228.00	26,228.00	64,479,996.00	Yes
LOS ANGELES	ALHAMBRA UNIFIED	57/75713-00-026	Modernization	G	6/18/2012	1/23/2013	0.00	650,564.00	650,564.00	65,130,560.00	Yes
LOS ANGELES	ALHAMBRA UNIFIED	57/75713-00-026	Modernization	G	6/18/2012	3/20/2013	0.00	20,421.00	20,421.00	65,150,981.00	Yes
LOS ANGELES	LOS ANGELES UNIFIED	57/64733-00-586	Modernization	G	6/20/2012	1/23/2013	0.00	1,815,685.00	1,815,685.00	66,966,666.00	Yes
LOS ANGELES	LOS ANGELES UNIFIED	57/64733-00-586	Modernization	G	6/20/2012	3/20/2013	0.00	56,820.00	56,820.00	67,023,486.00	Yes
LOS ANGELES	LOS ANGELES UNIFIED	57/64733-00-587	Modernization	G	6/20/2012	1/23/2013	0.00	1,407,694.00	1,407,694.00	68,431,180.00	Yes
LOS ANGELES	LOS ANGELES UNIFIED	57/64733-00-587	Modernization	G	6/20/2012	3/20/2013	0.00	44,178.00	44,178.00	68,475,358.00	Yes
LOS ANGELES	LOS ANGELES UNIFIED	57/64733-00-588	Modernization	G	6/20/2012	1/23/2013	0.00	810,377.00	810,377.00	69,285,735.00	Yes
LOS ANGELES	LOS ANGELES UNIFIED	57/64733-00-588	Modernization	G	6/20/2012	3/20/2013	0.00	25,431.00	25,431.00	69,311,166.00	Yes
LOS ANGELES	LOS ANGELES UNIFIED	57/64733-17-012	Modernization	G	6/20/2012	1/23/2013	0.00	1,413,624.00	1,413,624.00	70,724,790.00	Yes
LOS ANGELES	LOS ANGELES UNIFIED	57/64733-17-012	Modernization	G	6/20/2012	3/20/2013	0.00	44,273.00	44,273.00	70,769,063.00	Yes
LOS ANGELES	LOS ANGELES UNIFIED	57/64733-32-022	Modernization	G	6/20/2012	1/23/2013	0.00	4,839,200.00	4,839,200.00	75,608,263.00	Yes
LOS ANGELES	LOS ANGELES UNIFIED	57/64733-32-022	Modernization	G	6/20/2012	3/20/2013	0.00	151,441.00	151,441.00	75,759,704.00	Yes
LOS ANGELES	LOS ANGELES UNIFIED	57/64733-41-005	Modernization	G	6/20/2012	1/23/2013	0.00	2,626,001.00	2,626,001.00	78,385,705.00	Yes
LOS ANGELES	LOS ANGELES UNIFIED	57/64733-41-005	Modernization	G	6/20/2012	3/20/2013	0.00	82,280.00	82,280.00	78,467,985.00	Yes
FRESNO	FRESNO UNIFIED	57/62166-00-138	Modernization	G	6/21/2012	1/23/2013	0.00	3,442,280.00	3,442,280.00	81,910,265.00	Yes
FRESNO	FRESNO UNIFIED	57/62166-00-138	Modernization	G	6/21/2012	3/20/2013	0.00	108,221.00	108,221.00	82,018,486.00	Yes
GLENN	ORLAND JOINT UNIFIED	57/75481-00-005	Modernization	G	6/22/2012	1/23/2013	0.00	1,796,516.00	1,796,516.00	83,815,002.00	Yes
GLENN	ORLAND JOINT UNIFIED	57/75481-00-005	Modernization	G	6/22/2012	3/20/2013	0.00	56,569.00	56,569.00	83,871,571.00	Yes
SACRAMENTO	SAN JUAN UNIFIED	57/67447-00-058	Modernization	G	6/27/2012	1/23/2013	0.00	440,998.00	440,998.00	84,312,569.00	Yes
SACRAMENTO	SAN JUAN UNIFIED	57/67447-00-058	Modernization	G	6/27/2012	3/20/2013	0.00	13,885.00	13,885.00	84,326,454.00	Yes
SANTA CLARA	EAST SIDE UNION HIGH	57/69427-00-033	Modernization	G	6/27/2012	1/23/2013	0.00	4,111,809.00	4,111,809.00	88,438,263.00	Yes
SANTA CLARA	EAST SIDE UNION HIGH	57/69427-00-033	Modernization	G	6/27/2012	3/20/2013	0.00	107,194.00	107,194.00	88,545,457.00	Yes
SAN DIEGO	SANTEE ELEMENTARY	57/68361-00-011	Modernization	G	6/29/2012	1/23/2013	0.00	2,187,376.00	2,187,376.00	90,732,833.00	Yes
SAN DIEGO	SANTEE ELEMENTARY	57/68361-00-011	Modernization	G	6/29/2012	3/20/2013	0.00	68,744.00	68,744.00	90,801,577.00	Yes
SONOMA	RINCON VALLEY UNION ELEMENTARY	57/70896-00-008	Modernization	G	7/2/2012	1/23/2013	0.00	1,433,625.00	1,433,625.00	92,235,202.00	Yes
SONOMA	RINCON VALLEY UNION ELEMENTARY	57/70896-00-008	Modernization	G	7/2/2012	3/20/2013	0.00	45,146.00	45,146.00	92,280,348.00	Yes
FRESNO	CENTRAL UNIFIED	57/73965-00-007	Modernization	G	7/3/2012	1/23/2013	0.00	2,082,124.00	2,082,124.00	94,362,472.00	Yes
FRESNO	CENTRAL UNIFIED	57/73965-00-007	Modernization	G	7/3/2012	3/20/2013	0.00	65,540.00	65,540.00	94,428,012.00	Yes
SAN DIEGO	CAJON VALLEY UNION ELEMENTARY	57/67991-00-010	Modernization	G	7/5/2012	1/23/2013	0.00	2,066,177.00	2,066,177.00	96,494,189.00	Yes
SAN DIEGO	CAJON VALLEY UNION ELEMENTARY	57/67991-00-010	Modernization	G	7/5/2012	3/20/2013	0.00	64,833.00	64,833.00	96,559,022.00	Yes
SAN MATEO	BELMONT-REDWOOD SHORES ELEMENTARY	57/68866-00-009	Modernization	G	7/5/2012	1/23/2013	0.00	1,358,238.00	1,358,238.00	97,917,260.00	Yes
SAN MATEO	BELMONT-REDWOOD SHORES ELEMENTARY	57/68866-00-009	Modernization	G	7/5/2012	1/23/2013	0.00	284,028.00	284,028.00	98,201,288.00	Yes
SAN MATEO	BELMONT-REDWOOD SHORES ELEMENTARY	57/68866-00-009	Modernization	G	7/5/2012	3/20/2013	0.00	35,617.00	35,617.00	98,236,905.00	Yes

County	School District	Application Number	Program	Approval	Received Date	SAB Unfunded Approval	Financial Hardship Apportionment	State Share	Total Apportionment	Cumulative Total	SAB Approved
SAN MATEO	BELMONT-REDWOOD SHORES ELEMENTARY	57/68866-00-009	Modernization	G	7/5/2012	3/20/2013	0.00	1,068.00	1,068.00	98,237,973.00	Yes
BUTTE	MANZANITA ELEMENTARY	57/61499-00-001	Modernization	D	7/10/2012	1/23/2013	88,525.00	132,788.00	221,313.00	98,459,286.00	Yes
BUTTE	MANZANITA ELEMENTARY	57/61499-00-001	Modernization	D	7/10/2012	3/20/2013	2,776.00	4,163.00	6,939.00	98,466,225.00	Yes
LOS ANGELES	LOS ANGELES UNIFIED	57/64733-00-589	Modernization	G	7/10/2012	1/23/2013	0.00	987,011.00	987,011.00	99,453,236.00	Yes
LOS ANGELES	LOS ANGELES UNIFIED	57/64733-00-589	Modernization	G	7/10/2012	3/20/2013	0.00	30,888.00	30,888.00	99,484,124.00	Yes
LOS ANGELES	LOS ANGELES UNIFIED	57/64733-00-590	Modernization	G	7/10/2012	1/23/2013	0.00	2,155,827.00	2,155,827.00	101,639,951.00	Yes
LOS ANGELES	LOS ANGELES UNIFIED	57/64733-00-590	Modernization	G	7/10/2012	3/20/2013	0.00	67,543.00	67,543.00	101,707,494.00	Yes
LOS ANGELES	LOS ANGELES UNIFIED	57/64733-00-592	Modernization	G	7/10/2012	1/23/2013	0.00	1,594,025.00	1,594,025.00	103,301,519.00	Yes
LOS ANGELES	LOS ANGELES UNIFIED	57/64733-00-592	Modernization	G	7/10/2012	3/20/2013	0.00	49,942.00	49,942.00	103,351,461.00	Yes
LOS ANGELES	LOS ANGELES UNIFIED	57/64733-39-007	Modernization	G	7/10/2012	1/23/2013	0.00	2,139,156.00	2,139,156.00	105,490,617.00	Yes
LOS ANGELES	LOS ANGELES UNIFIED	57/64733-39-007	Modernization	G	7/10/2012	3/20/2013	0.00	67,028.00	67,028.00	105,557,645.00	Yes
LOS ANGELES	LOS ANGELES UNIFIED	57/64733-61-009	Modernization	G	7/10/2012	1/23/2013	0.00	4,343,350.00	4,343,350.00	109,900,995.00	Yes
LOS ANGELES	LOS ANGELES UNIFIED	57/64733-61-009	Modernization	G	7/10/2012	3/20/2013	0.00	136,100.00	136,100.00	110,037,095.00	Yes
CONTRA COSTA	WEST CONTRA COSTA UNIFIED	57/61796-00-044	Modernization	G	7/11/2012	1/23/2013	0.00	1,067,649.00	1,067,649.00	111,104,744.00	Yes
CONTRA COSTA	WEST CONTRA COSTA UNIFIED	57/61796-00-044	Modernization	G	7/11/2012	3/20/2013	0.00	33,524.00	33,524.00	111,138,268.00	Yes
LOS ANGELES	LOS ANGELES UNIFIED	57/64733-00-594	Modernization	G	7/11/2012	1/23/2013	0.00	723,664.00	723,664.00	111,861,932.00	Yes
LOS ANGELES	LOS ANGELES UNIFIED	57/64733-00-594	Modernization	G	7/11/2012	3/20/2013	0.00	22,663.00	22,663.00	111,884,595.00	Yes
LOS ANGELES	LOS ANGELES UNIFIED	57/64733-00-595	Modernization	G	7/11/2012	1/23/2013	0.00	1,122,067.00	1,122,067.00	113,006,662.00	Yes
LOS ANGELES	LOS ANGELES UNIFIED	57/64733-00-595	Modernization	G	7/11/2012	3/20/2013	0.00	35,056.00	35,056.00	113,041,718.00	Yes
LOS ANGELES	LOS ANGELES UNIFIED	57/64733-16-011	Modernization	G	7/11/2012	1/23/2013	0.00	1,103,653.00	1,103,653.00	114,145,371.00	Yes
LOS ANGELES	LOS ANGELES UNIFIED	57/64733-16-011	Modernization	G	7/11/2012	3/20/2013	0.00	34,571.00	34,571.00	114,179,942.00	Yes
SAN DIEGO	SANTEE ELEMENTARY	57/68361-00-012	Modernization	G	7/19/2012	3/20/2013	0.00	422,704.00	422,704.00	114,602,646.00	Yes
ALAMEDA	OAKLAND UNIFIED	57/61259-00-070	Modernization	G	7/20/2012	3/20/2013	0.00	261,750.00	261,750.00	114,864,396.00	Yes
ALAMEDA	OAKLAND UNIFIED	57/61259-00-070	Modernization	G	7/20/2012	3/20/2013	0.00	263,660.00	263,660.00	115,128,056.00	Yes
CONTRA COSTA	WEST CONTRA COSTA UNIFIED	57/61796-00-045	Modernization	G	7/23/2012	3/20/2013	0.00	2,071,663.00	2,071,663.00	117,199,719.00	Yes
CONTRA COSTA	WEST CONTRA COSTA UNIFIED	57/61796-00-045	Modernization	G	7/23/2012	3/20/2013	0.00	331,273.00	331,273.00	117,530,992.00	Yes
FRESNO	FRESNO UNIFIED	57/62166-00-139	Modernization	G	7/30/2012	3/20/2013	0.00	1,721,295.00	1,721,295.00	119,252,287.00	Yes
FRESNO	FRESNO UNIFIED	57/62166-00-139	Modernization	G	7/30/2012	3/20/2013	0.00	296,356.00	296,356.00	119,548,643.00	Yes
LOS ANGELES	BALDWIN PARK UNIFIED	57/64287-00-016	Modernization	G	7/30/2012	3/20/2013	0.00	402,829.00	402,829.00	119,951,472.00	Yes
SAN DIEGO	SAN DIEGO UNIFIED	57/68338-00-229	Modernization	G	7/31/2012	3/20/2013	0.00	2,237,882.00	2,237,882.00	122,189,354.00	Yes
TULARE	STRATHMORE UNION ELEMENTARY	57/72157-00-003	Modernization	D	7/31/2012	3/20/2013	140,922.00	264,551.00	405,473.00	122,594,827.00	Yes
LOS ANGELES	CENTINELA VALLEY UNION HIGH	57/64352-00-005	Modernization	G	8/1/2012	3/20/2013	0.00	1,452,253.00	1,452,253.00	124,047,080.00	Yes
LOS ANGELES	ALHAMBRA UNIFIED	57/75713-00-027	Modernization	G	8/7/2012	3/20/2013	0.00	421,128.00	421,128.00	124,468,208.00	Yes
MONTEREY	MONTEREY COUNTY OFFICE OF EDUCATION	57/10272-00-001	Modernization	D	8/8/2012	3/20/2013	0.00	153,819.00	153,819.00	124,622,027.00	Yes
ORANGE	SAVANNA ELEMENTARY	57/66696-00-003	Modernization	G	8/13/2012	3/20/2013	0.00	2,172,118.00	2,172,118.00	126,794,145.00	Yes
ORANGE	SAVANNA ELEMENTARY	57/66696-00-003	Modernization	G	8/13/2012	8/28/2013	0.00	697,109.00	697,109.00	127,491,254.00	Yes
NAPA	CALISTOGA JOINT UNIFIED	57/66241-00-003	Modernization	G	8/16/2012	3/20/2013	0.00	442,693.00	442,693.00	127,933,947.00	Yes
BUTTE	CHICO UNIFIED	57/61424-00-004	Modernization	G	8/17/2012	3/20/2013	0.00	3,439,355.00	3,439,355.00	131,373,302.00	Yes
CONTRA COSTA	MARTINEZ UNIFIED	57/61739-00-007	Modernization	G	8/17/2012	3/20/2013	0.00	2,304,026.00	2,304,026.00	133,677,328.00	Yes
LOS ANGELES	CENTINELA VALLEY UNION HIGH	57/64352-00-004	Modernization	G	8/21/2012	3/20/2013	0.00	3,193,909.00	3,193,909.00	136,871,237.00	Yes
VENTURA	SIMI VALLEY UNIFIED	57/72603-00-029	Modernization	G	8/28/2012	3/20/2013	0.00	2,993,640.00	2,993,640.00	139,864,877.00	Yes
GLENN	LAKE ELEMENTARY	57/62596-00-001	Modernization	G	9/11/2012	3/20/2013	308,808.00	644,216.00	953,024.00	140,817,901.00	Yes
FRESNO	FRESNO UNIFIED	57/62166-00-140	Modernization	G	9/19/2012	3/20/2013	0.00	1,961,579.00	1,961,579.00	142,779,480.00	Yes
FRESNO	FRESNO UNIFIED	57/62166-00-141	Modernization	G	9/19/2012	3/20/2013	0.00	5,531,483.00	5,531,483.00	148,310,963.00	Yes
LOS ANGELES	LOS ANGELES UNIFIED	57/64733-00-597	Modernization	G	9/19/2012	3/20/2013	0.00	1,032,271.00	1,032,271.00	149,343,234.00	Yes
LOS ANGELES	LOS ANGELES UNIFIED	57/64733-00-598	Modernization	G	9/19/2012	3/20/2013	0.00	550,676.00	550,676.00	149,893,910.00	Yes
LOS ANGELES	LOS ANGELES UNIFIED	57/64733-00-599	Modernization	G	9/19/2012	3/20/2013	0.00	437,796.00	437,796.00	150,331,706.00	Yes
LOS ANGELES	LOS ANGELES UNIFIED	57/64733-38-022	Modernization	G	9/19/2012	3/20/2013	0.00	4,360,668.00	4,360,668.00	154,692,374.00	Yes
LOS ANGELES	LOS ANGELES UNIFIED	57/64733-41-006	Modernization	G	9/19/2012	3/20/2013	0.00	658,522.00	658,522.00	155,350,896.00	Yes
ORANGE	NEWPORT-MESA UNIFIED	57/66597-00-031	Modernization	G	9/19/2012	3/20/2013	0.00	786,282.00	786,282.00	156,137,178.00	Yes
ORANGE	TUSTIN UNIFIED	50/73643-00-017	New Construction	G	9/21/2012	5/22/2013	0.00	1,047,271.00	1,047,271.00	157,184,449.00	Yes
ORANGE	TUSTIN UNIFIED	50/73643-00-018	New Construction	G	9/21/2012	5/22/2013	0.00	930,798.00	930,798.00	158,115,247.00	Yes
ORANGE	TUSTIN UNIFIED	50/73643-00-020	New Construction	G	9/21/2012	5/22/2013	0.00	1,028,686.00	1,028,686.00	159,143,933.00	Yes
ORANGE	TUSTIN UNIFIED	50/73643-00-021	New Construction	G	9/21/2012	5/22/2013	0.00	1,023,887.00	1,023,887.00	160,167,820.00	Yes
ORANGE	BREA-OLINDA UNIFIED	57/66449-00-012	Modernization	G	9/25/2012	5/22/2013	0.00	1,411,697.00	1,411,697.00	161,579,517.00	Yes
SUTTER	MERIDIAN ELEMENTARY	57/71415-00-001	Modernization	D	10/2/2012	5/22/2013	7,900.00	44,023.00	51,923.00	161,631,440.00	Yes
LOS ANGELES	REDONDO BEACH UNIFIED	57/75341-00-019	Modernization	G	10/3/2012	5/22/2013	0.00	586,806.00	586,806.00	162,218,246.00	Yes
LOS ANGELES	REDONDO BEACH UNIFIED	57/75341-00-020	Modernization	G	10/3/2012	5/22/2013	0.00	911,821.00	911,821.00	163,130,067.00	Yes
TULARE	STRATHMORE UNION ELEMENTARY	57/72157-00-003	Modernization	G	10/3/2012	5/22/2013	1,472,372.00	2,208,558.00	3,680,930.00	166,810,997.00	Yes
SONOMA	DUNHAM ELEMENTARY	57/70672-00-001	Modernization	G	10/5/2012	5/22/2013	429,203.00	655,954.00	1,085,157.00	167,896,154.00	Yes
FRESNO	FRESNO UNIFIED	50/62166-00-024	New Construction	G	10/9/2012	5/22/2013	0.00	15,686,463.00	15,686,463.00	183,582,617.00	Yes
FRESNO	FRESNO UNIFIED	50/62166-00-024	New Construction	G	10/9/2012	5/22/2013	0.00	576,528.00	576,528.00	184,159,145.00	Yes
CONTRA COSTA	WEST CONTRA COSTA UNIFIED	57/61796-00-047	Modernization	G	10/11/2012	5/22/2013	0.00	947,392.00	947,392.00	185,106,537.00	Yes
CONTRA COSTA	WEST CONTRA COSTA UNIFIED	57/61796-00-047	Modernization	G	10/11/2012	5/22/2013	0.00	307,405.00	307,405.00	185,413,942.00	Yes
VENTURA	VENTURA COUNTY OFFICE OF EDUCATION	57/10561-00-004	Modernization	G	10/12/2012	5/22/2013	436,839.00	655,258.00	1,092,097.00	186,506,039.00	Yes
ORANGE	CYPRESS ELEMENTARY	57/66480-00-004	Modernization	G	10/16/2012	5/22/2013	0.00	1,955,840.00	1,955,840.00	188,461,879.00	Yes
SAN DIEGO	SAN MARCOS UNIFIED	50/73791-00-013	New Construction	G	10/16/2012	5/22/2013	0.00	3,457,114.00	3,457,114.00	191,918,993.00	Yes
SANTA BARBARA	SOLVANG ELEMENTARY	57/69336-00-002	Modernization	G	10/16/2012	5/22/2013	0.00	3,549,252.00	3,549,252.00	195,468,245.00	Yes
ORANGE	NEWPORT-MESA UNIFIED	50/66597-00-015	New Construction	G	10/17/2012	5/22/2013	0.00	6,709,133.00	6,709,133.00	202,177,378.00	Yes
ORANGE	NEWPORT-MESA UNIFIED	50/66597-00-015	New Construction	G	10/17/2012	5/22/2013	0.00	380,081.00	380,081.00	202,557,459.00	Yes
ORANGE	NEWPORT-MESA UNIFIED	57/66597-00-032	Modernization	G	10/17/2012	5/22/2013	0.00	641,056.00	641,056.00	203,198,515.00	Yes
ORANGE	NEWPORT-MESA UNIFIED	57/66597-00-032	Modernization	G	10/17/2012	5/22/2013	0.00	264,004.00	264,004.00	203,462,519.00	Yes
ORANGE	NEWPORT-MESA UNIFIED	50/66597-00-016	New Construction	G	10/18/2012	5/22/2013	0.00	2,303,604.00	2,303,604.00	205,766,123.00	Yes
MENDOCINO	MENDOCINO COUNTY OFFICE OF EDUCATION	57/10231-00-001	Modernization	G	10/22/2012	5/22/2013	0.00	184,730.00	184,730.00	205,950,853.00	Yes
MENDOCINO	MENDOCINO COUNTY OFFICE OF EDUCATION	57/10231-00-001	Modernization	G	10/22/2012	5/22/2013	0.00	256,169.00	256,169.00	206,207,022.00	Yes
KERN	BAKERSFIELD CITY ELEMENTARY	50/63321-00-026	New Construction	G	10/24/2012	5/22/2013	0.00	15,473,999.00	15,473,999.00	221,681,021.00	Yes
KERN	BAKERSFIELD CITY ELEMENTARY	50/63321-00-026	New Construction	G	10/24/2012	5/22/2013	0.00	455,911.00	455,911.00	222,136,932.00	Yes

Unfunded Approvals (Lack of Authority) as of
August 20, 2014 SAB

County	School District	Application Number	Program	Approval	Received Date	SAB Unfunded Approval	Financial Hardship Apportionment	State Share	Total Apportionment	Cumulative Total	SAB Approved
KERN	BAKERSFIELD CITY ELEMENTARY	50/63321-00-027	New Construction	G	10/24/2012	5/22/2013	0.00	10,049,179.00	10,049,179.00	232,186,111.00	Yes
KERN	BAKERSFIELD CITY ELEMENTARY	50/63321-00-027	New Construction	G	10/24/2012	5/22/2013	0.00	445,013.00	445,013.00	232,631,124.00	Yes
RIVERSIDE	VAL VERDE UNIFIED	50/75242-00-026	New Construction	G	10/24/2012	5/22/2013	0.00	21,621,701.00	21,621,701.00	254,252,825.00	Yes
VENTURA	SIMI VALLEY UNIFIED	57/72603-00-030	Modernization	G	10/24/2012	5/22/2013	0.00	1,872,262.00	1,872,262.00	256,125,087.00	Yes
FRESNO	FRESNO UNIFIED	50/62166-00-025	New Construction	G	10/25/2012	5/22/2013	0.00	1,018,437.00	1,018,437.00	257,143,524.00	Yes
FRESNO	FRESNO UNIFIED	50/62166-00-025	New Construction	G	10/25/2012	5/22/2013	0.00	17,698.00	17,698.00	257,161,222.00	Yes
FRESNO	FRESNO UNIFIED	50/62166-00-026	New Construction	G	10/25/2012	5/22/2013	0.00	546,665.00	546,665.00	257,707,887.00	Yes
FRESNO	FRESNO UNIFIED	50/62166-00-026	New Construction	G	10/25/2012	5/22/2013	0.00	8,324.00	8,324.00	257,716,211.00	Yes
ORANGE	NEWPORT-MESA UNIFIED	50/66597-00-017	New Construction	G	10/26/2012	5/22/2013	0.00	2,312,050.00	2,312,050.00	260,028,261.00	Yes
ORANGE	NEWPORT-MESA UNIFIED	50/66597-00-018	New Construction	G	10/26/2012	5/22/2013	0.00	6,218,513.00	6,218,513.00	266,246,774.00	Yes
ORANGE	NEWPORT-MESA UNIFIED	50/66597-00-018	New Construction	G	10/26/2012	5/22/2013	0.00	517,682.00	517,682.00	266,764,456.00	Yes
ORANGE	NEWPORT-MESA UNIFIED	57/66597-00-033	Modernization	G	10/26/2012	5/22/2013	0.00	2,012,761.00	2,012,761.00	268,777,217.00	Yes
ORANGE	NEWPORT-MESA UNIFIED	57/66597-00-033	Modernization	G	10/26/2012	5/22/2013	0.00	364,812.00	364,812.00	269,142,029.00	Yes
RIVERSIDE	TEMECULA VALLEY UNIFIED	50/75192-00-039	New Construction	G	10/26/2012	5/22/2013	0.00	1,563,291.00	1,563,291.00	270,705,320.00	Yes
SONOMA	WINDSOR UNIFIED	50/75358-00-014	New Construction	G	10/26/2012	5/22/2013	0.00	141,044.00	141,044.00	270,846,364.00	Yes
LOS ANGELES	CULVER CITY UNIFIED	57/64444-00-009	Modernization	G	10/29/2012	5/22/2013	0.00	2,127,431.00	2,127,431.00	272,973,795.00	Yes
LOS ANGELES	CULVER CITY UNIFIED	57/64444-00-010	Modernization	G	10/29/2012	5/22/2013	0.00	5,053,092.00	5,053,092.00	278,026,887.00	Yes
SAN MATEO	BURLINGAME ELEMENTARY	57/68882-00-008	Modernization	G	10/29/2012	5/22/2013	0.00	1,548,512.00	1,548,512.00	279,575,399.00	Yes
SAN MATEO	SEQUOIA UNION HIGH	50/69062-01-003	New Construction	G	10/29/2012	5/22/2013	0.00	1,478,179.00	1,478,179.00	281,053,578.00	Yes
RIVERSIDE	CORONA-NORCO UNIFIED	50/67033-00-036	New Construction	G	10/30/2012	5/22/2013	0.00	683,175.00	683,175.00	281,736,753.00	Yes
SAN BERNARDIN(	VICTOR VALLEY UNION HIGH	50/67934-00-021	New Construction	G	10/30/2012	5/22/2013	0.00	3,242,878.00	3,242,878.00	284,979,631.00	Yes
SAN BERNARDIN(	VICTOR VALLEY UNION HIGH	50/67934-00-022	New Construction	G	10/30/2012	5/22/2013	0.00	3,360,869.00	3,360,869.00	288,340,500.00	Yes
SAN DIEGO	SAN MARCOS UNIFIED	50/73791-00-014	New Construction	G	10/30/2012	5/22/2013	0.00	30,518,867.00	30,518,867.00	318,859,367.00	Yes
SAN DIEGO	SAN MARCOS UNIFIED	57/73791-00-005	Modernization	G	10/30/2012	5/22/2013	0.00	2,986,827.00	2,986,827.00	321,846,194.00	Yes
SAN MATEO	BELMONT-REDWOOD SHORES ELEMENTARY	57/68866-00-010	Modernization	G	10/30/2012	5/22/2013	0.00	636,112.00	636,112.00	322,482,306.00	Yes
SAN MATEO	BELMONT-REDWOOD SHORES ELEMENTARY	57/68866-00-010	Modernization	G	10/30/2012	5/22/2013	0.00	261,559.00	261,559.00	322,743,865.00	Yes
SANTA CLARA	PALO ALTO UNIFIED	50/69641-00-001	New Construction	G	10/30/2012	5/22/2013	0.00	4,166,578.00	4,166,578.00	326,910,443.00	Yes
SANTA CLARA	PALO ALTO UNIFIED	50/69641-00-002	New Construction	G	10/30/2012	5/22/2013	0.00	1,485,437.00	1,485,437.00	328,395,880.00	Yes
SANTA CLARA	PALO ALTO UNIFIED	57/69641-00-029	Modernization	G	10/30/2012	5/22/2013	0.00	635,554.00	635,554.00	329,031,434.00	Yes
SANTA CLARA	PALO ALTO UNIFIED	57/69641-00-030	Modernization	G	10/30/2012	5/22/2013	0.00	720,787.00	720,787.00	329,752,221.00	Yes
CONTRA COSTA	SAN RAMON VALLEY UNIFIED	50/61804-01-001	New Construction	G	10/31/2012	6/26/2013	0.00	612,224.00	612,224.00	330,364,445.00	Yes
CONTRA COSTA	SAN RAMON VALLEY UNIFIED	57/61804-00-021	Modernization	G	10/31/2012	6/26/2013	0.00	505,811.00	505,811.00	330,870,256.00	Yes
CONTRA COSTA	SAN RAMON VALLEY UNIFIED	57/61804-00-022	Modernization	G	10/31/2012	6/26/2013	0.00	1,588,327.00	1,588,327.00	332,458,583.00	Yes
LOS ANGELES	CENTINELA VALLEY UNION HIGH	57/64352-00-006	Modernization	G	10/31/2012	6/26/2013	0.00	7,210,103.00	7,210,103.00	339,668,686.00	Yes
LOS ANGELES	PALOS VERDES PENINSULA UNIFIED	50/64865-00-006	New Construction	G	10/31/2012	6/26/2013	0.00	999,139.00	999,139.00	340,667,825.00	Yes
LOS ANGELES	PALOS VERDES PENINSULA UNIFIED	57/64865-00-025	Modernization	G	10/31/2012	6/26/2013	0.00	1,856,645.00	1,856,645.00	342,524,470.00	Yes
LOS ANGELES	REDONDO BEACH UNIFIED	57/75341-00-021	Modernization	G	10/31/2012	6/26/2013	0.00	393,067.00	393,067.00	342,917,537.00	Yes
LOS ANGELES	REDONDO BEACH UNIFIED	57/75341-00-022	Modernization	G	10/31/2012	6/26/2013	0.00	490,014.00	490,014.00	343,407,551.00	Yes
LOS ANGELES	WHITTIER UNION HIGH	57/65128-00-021	Modernization	G	10/31/2012	6/26/2013	0.00	3,178,351.00	3,178,351.00	346,585,902.00	Yes
ORANGE	TUSTIN UNIFIED	50/73643-00-019	New Construction	G	10/31/2012	6/26/2013	0.00	5,930,954.00	5,930,954.00	352,516,856.00	Yes
SAN DIEGO	SOLANA BEACH ELEMENTARY	50/68387-00-002	New Construction	G	10/31/2012	6/26/2013	0.00	12,065,129.00	12,065,129.00	364,581,985.00	Yes
SAN JOAQUIN	LAMMERSVILLE JOINT UNIFIED	50/76760-00-006	New Construction	G	10/31/2012	6/26/2013	0.00	10,815,703.00	10,815,703.00	375,397,688.00	Yes
SANTA CLARA	FRANKLIN-MCKINLEY ELEMENTARY	57/69450-00-009	Modernization	G	10/31/2012	6/26/2013	0.00	511,489.00	511,489.00	375,909,177.00	Yes
SANTA CLARA	GILROY UNIFIED	57/69484-00-008	Modernization	G	10/31/2012	6/26/2013	0.00	725,354.00	725,354.00	376,634,531.00	Yes
LOS ANGELES	CENTINELA VALLEY UNION HIGH	50/64352-02-001	New Construction	G	10/31/2012	7/10/2013	0.00	16,505,991.00	16,505,991.00	393,140,522.00	Yes
						Totals	**3,008,814**	**390,131,708**	**393,140,522**		

Unfunded Charter Preliminary
As of August 20, 2014 SAB

County	School District	Application Number	Program	Approval	Received Date	SAB Date	Financial Hardship Apportionment	Loan	State Share	Total Apportionment	Prop. 47	Prop. 55	Prop. 1D
	Unfunded Charter PA's												
NEVADA	GRASS VALLEY ELEMENTARY	54/66332-00-002	Charter	P	5/25/2007	5/28/2008	0.00	3,493,880.00	3,493,880.00	6,987,760.00	0.00	0.00	6,987,760.00
ALAMEDA	OAKLAND UNIFIED	54/61259-09-001	Charter	P	6/1/2007	5/28/2008	0.00	5,956,392.60	5,956,392.60	11,912,785.20	0.00	0.00	11,912,785.20
SACRAMENTO	NATOMAS UNIFIED	54/75283-00-002	Charter	P	6/4/2007	5/28/2008	0.00	584,691.10	784,691.10	1,369,382.20	0.00	0.00	1,369,382.20
ALAMEDA	SAN LORENZO UNIFIED	54/61309-00-002	Charter	P	6/5/2007	5/28/2008	0.00	1,623,573.90	1,623,573.90	3,247,147.80	0.00	0.00	3,247,147.80
LOS ANGELES	LOS ANGELES UNIFIED	54/64733-00-045	Charter	P	6/5/2007	5/28/2008	0.00	9,884,645.20	9,884,645.20	19,769,290.40	0.00	0.00	19,769,290.40
LOS ANGELES	LOS ANGELES UNIFIED	54/64733-00-047	Charter	P	6/5/2007	5/28/2008	0.00	14,085,701.30	14,085,701.30	28,171,402.60	0.00	0.00	28,171,402.60
LOS ANGELES	LOS ANGELES UNIFIED	54/64733-00-049	Charter	P	6/5/2007	5/28/2008	0.00	13,952,449.30	13,952,449.30	27,904,898.60	0.00	0.00	27,904,898.60
LOS ANGELES	LOS ANGELES UNIFIED	54/64733-00-053	Charter	P	6/5/2007	5/28/2008	0.00	4,948,612.30	5,448,612.30	10,397,224.60	0.00	0.00	10,397,224.60
LOS ANGELES	LOS ANGELES UNIFIED	54/64733-00-055	Charter	P	6/5/2007	5/28/2008	0.00	7,137,876.90	7,137,876.90	14,275,753.80	0.00	0.00	14,275,753.80
LOS ANGELES	LOS ANGELES UNIFIED	54/64733-00-064	Charter	P	6/5/2007	5/28/2008	0.00	5,480,159.00	5,480,159.00	10,960,318.00	0.00	0.00	10,960,318.00
SAN DIEGO	GROSSMONT UNION HIGH	54/68130-02-001	Charter	P	6/5/2007	5/28/2008	0.00	0.00	25,948,947.00	25,948,947.00	0.00	0.00	25,948,947.00
SANTA BARBARA	COLLEGE ELEMENTARY	54/69179-00-001	Charter	P	6/5/2007	5/28/2008	0.00	0.00	4,081,793.60	4,081,793.60	0.00	0.00	4,081,793.60
SACRAMENTO	TWIN RIVERS UNIFIED	54/76505-00-001	Charter	P	6/5/2007	5/28/2008	0.00	5,073,830.60	5,073,830.60	10,147,661.20	0.00	0.00	10,147,661.20
SACRAMENTO	TWIN RIVERS UNIFIED	54/76505-00-004	Charter	P	6/5/2007	5/28/2008	0.00	4,592,620.80	4,592,620.80	9,185,241.60	0.00	0.00	9,185,241.60
SACRAMENTO	TWIN RIVERS UNIFIED	54/76505-00-008	Charter	P	6/5/2007	5/28/2008	0.00	5,989,830.60	5,989,830.60	11,979,661.20	0.00	0.00	11,979,661.20
LOS ANGELES	LOS ANGELES UNIFIED	54/64733-00-054	Charter	P	6/5/2007	8/26/2009	0.00	11,583,175.00	11,583,175.00	23,166,350.00	0.00	0.00	23,166,350.00
ALAMEDA	OAKLAND UNIFIED	54/61259-09-004	Charter	P	9/28/2009	5/26/2010	0.00	345,060.00	345,060.00	690,120.00	690,120.00	0.00	0.00
ALAMEDA	OAKLAND UNIFIED	54/61259-09-005	Charter	P	9/28/2009	5/26/2010	0.00	1,150,277.40	1,150,277.40	2,300,554.80	2,300,554.80	0.00	0.00
LOS ANGELES	LOS ANGELES UNIFIED	54/64733-00-082	Charter	P	9/28/2009	5/26/2010	0.00	6,059,232.00	6,059,232.00	12,118,464.00	12,118,464.00	0.00	0.00
LOS ANGELES	LOS ANGELES UNIFIED	54/64733-00-083	Charter	P	9/28/2009	5/26/2010	0.00	397,254.60	397,254.60	794,509.20	794,509.20	0.00	0.00
ORANGE	SANTA ANA UNIFIED	54/66670-00-003	Charter	P	9/28/2009	5/26/2010	0.00	6,666,280.00	6,666,280.00	13,332,560.00	13,332,560.00	0.00	0.00
LOS ANGELES	LOS ANGELES UNIFIED	54/64733-00-073	Charter	P	9/25/2009	4/27/2011	0.00	6,065,969.60	6,315,969.60	12,381,939.20	6,502,716.00	0.00	5,879,223.20
SONOMA	SANTA ROSA HIGH	54/70920-00-002	Charter	P	9/21/2009	7/12/2011	0.00	5,207,142.90	5,657,142.90	10,864,285.80	0.00	0.00	10,864,285.80
SAN DIEGO	SAN DIEGO UNIFIED	54/68338-02-002	Charter	P	9/28/2009	7/12/2011	0.00	1,366,254.90	1,366,254.90	2,732,509.80	0.00	0.00	2,732,509.80
							Totals	**121,644,910**	**153,075,651**	**274,720,561**	**35,738,924**	**0**	**238,981,637**

INFORMATION ITEM

SCHOOL FACILITY PROGRAM
OFFICE OF PUBLIC SCHOOL CONSTRUCTION FUNDING WORKLOAD LISTING
(Applications Received Through September 30, 2014)

The New Construction and Modernization projects on this list represent completed applications awaiting the Office of Public School Construction processing and scheduling to the State Allocation Board.

This list includes future workload that is identified as:

- Pending reflects workload that has been processed by the OPSC but awaiting further information/documentation from the district.
- Reviewing reflects currently being processed by the OPSC.

Pursuant to SFP Regulation Section 1859.95.1, this list also includes applications that were received, but not reviewed by the Office of Public School Construction (OPSC). This list is presented to the State Allocation Board for acknowledgement.

This list is also available on the Internet and is updated on the first and third Fridays of each month.
www.dgs.ca.gov/opsc

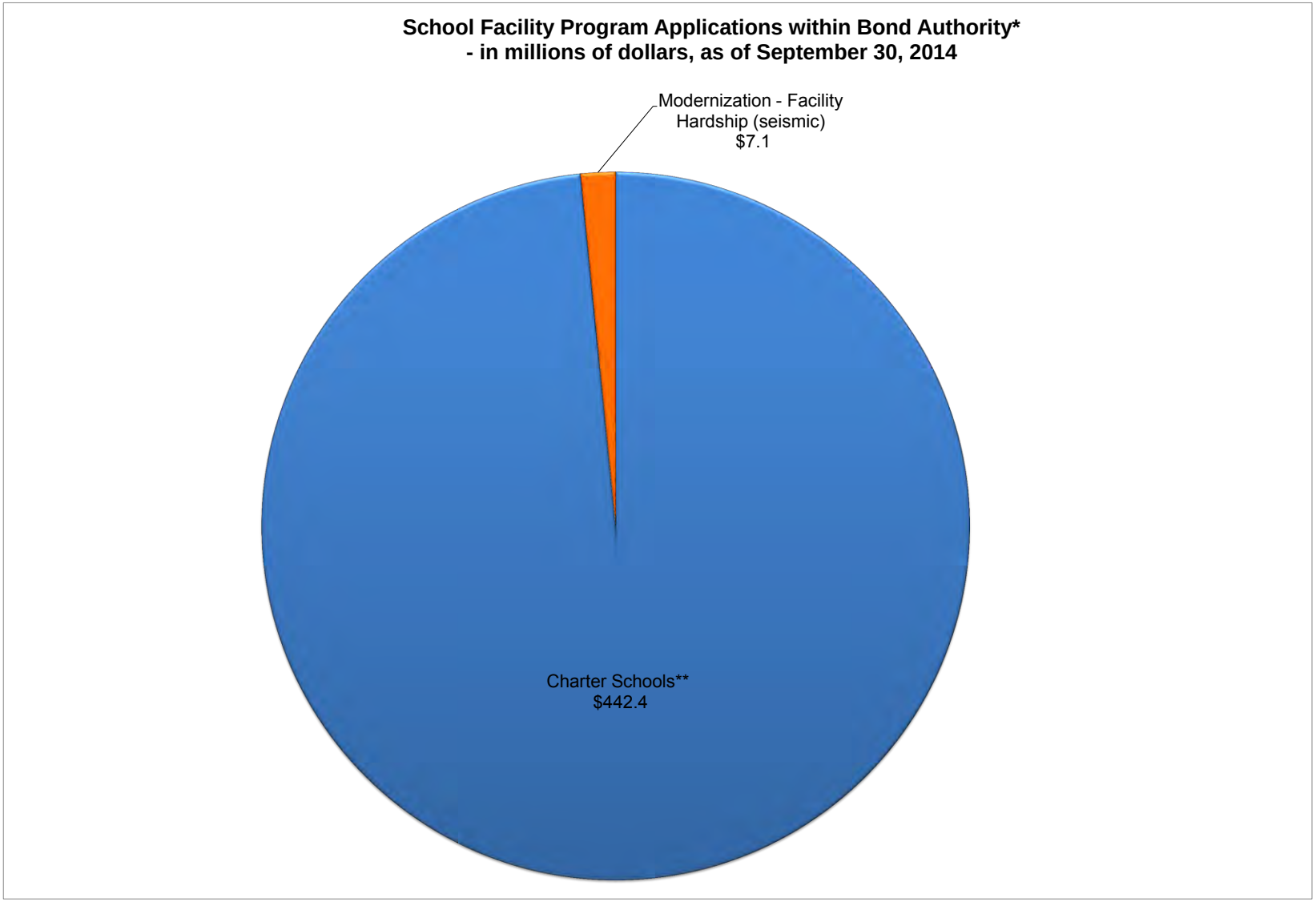

*The projects on this report only represents completed applications that are awaiting Office of Public School Construction processing and scheduling to the State Allocation Board. It does not reflect the Office of Public School Construction's complete workload or guarantee the project is within available bond authority.

This list includes future workload that is identified as:

- Pending reflects workload that has been processed by the OPSC but awaiting further information/documentation from the district.
- Reviewing reflects currently being processed by the OPSC.

** Charter Preliminary Apportionment applications received by OPSC for the 2014 Filing Round. The OPSC has not yet reviewed the total grant requested and the total number of projects may exceed available bond authority. Placement on this list does not confirm funding.

SFP APPLICATIONS
Charter School Facilities Program
- Workload as of September 30, 2014 -

District	County	Site Name	Application Number	50-04 Date Received	Estimated State Grant (a)	Financial Hardship (b)
Chico Unified	Butte	Forest Ranch Charter	54/61424-00-002*	04/01/14	$ 852,278	$ -
Chico Unified	Butte	Forest Ranch Charter	54/61424-00-003*	04/01/14	$ 483,501	$ -
Chico Unified	Butte	Nord Country Junior High	54/61424-00-004*	04/01/14	$ 968,481	$ -
Chico Unified	Butte	Nord Country Junior High	54/61424-00-005*	04/01/14	$ 886,266	$ -
Santa Rosa City Unified	Sonoma	Roseland Accelerated Middle	54/70920-00-003*	04/01/14	$ 384,614	$ -
Santa Rosa City Unified	Sonoma	Roseland Accelerated Middle	54/70920-00-004*	04/01/14	$ 7,788,631	$ -
Wiseburn Unified	Los Angeles	Da Vinci Design	54/76869-00-001*	04/01/14	$ 53,619,391	$ -
Wiseburn Unified	Los Angeles	Da Vinci Science	54/76869-00-002*	04/01/14	$ 35,998,058	$ -
Santa Ana Unified	Orange	El Sol Science and Arts Academy	54/66670-00-004*	04/04/14	$ 12,832,083	$ -
Fortuna Elementary	Humboldt	Redwood Preparatory Charter	54/62802-00-001*	04/07/14	$ 3,093,798	$ -
Los Angeles Unified	Los Angeles	Vaughn Elementary	54/64733-00-090*	04/09/14	$ 5,529,510	$ -
Los Angeles Unified	Los Angeles	Vaughn High	54/64733-00-091*	04/09/14	$ 6,597,615	$ -
Los Angeles Unified	Los Angeles	Vaughn Middle	54/64733-00-092*	04/09/14	$ 7,418,415	$ -
Natomas Unified	Sacramento	Natomas Charter	54/75283-00-003*	04/10/14	$ 1,798,849	$ -
Natomas Unified	Sacramento	Natomas Charter	54/75283-00-004*	04/10/14	$ 1,778,692	$ -
Monterey Peninsula Unified	Monterey	Monterey Bay Charter	54/66092-00-001*	04/15/14	$ 7,296,308	$ -
Tracy Unified	San Joaquin	Discovery Charter	54/75499-00-001*	04/30/14	$ 2,297,841	$ -
Tracy Unified	San Joaquin	Primary Charter	54/75499-00-002*	04/30/14	$ 1,942,911	$ -
Tracy Unified	San Joaquin	Millennium High	54/75499-00-003*	04/30/14	$ 4,553,629	$ -
Tracy Unified	San Joaquin	Millennium High	54/75499-00-004*	04/30/14	$ 2,316,083	$ -
Santa Maria Joint Union High	Santa Barbara	Orcutt Academy Charter High	54/69310-00-001*	05/15/14	$ 12,175,378	$ -
Natomas Unified	Sacramento	Star Academy	54/75283-00-005*	05/16/14	$ 8,686,632	$ -
Pajaro Valley Unified	Santa Cruz	Alianza Charter	54/69799-00-001*	05/21/14	$ 4,063,512	$ -
Pajaro Valley Unified	Santa Cruz	Watsonville School of the Arts	54/69799-00-002*	05/21/14	$ 2,449,664	$ -
Los Angeles Unified	Los Angeles	Bright Star Secondary Charter Academy	54/64733-00-093*	05/27/14	$ 27,079,328	$ -
Oakland Unified	Alameda	Aspire Eres Academy	54/61259-13-002*	05/28/14	$ 15,218,257	$ -
Oakland Unified	Alameda	Aspire Berkley Maynard Academy	54/61259-13-003*	05/28/14	$ 14,279,238	$ -
Oakland Unified	Alameda	Yu Ming Charter	54/61259-79-002*	05/28/14	$ 10,521,086	$ -
Los Angeles Unified	Los Angeles	Aspire Huntington Park Charter	54/64733-00-094*	05/28/14	$ 10,544,523	$ -
Stockton Unified	San Joaquin	Aspire APEX Academy	54/68676-00-002*	05/28/14	$ 6,586,239	$ -
San Carlos Elementary	San Mateo	San Carlos Charter Learning Center	54/69021-00-001*	05/28/14	$ 9,000,000	$ -
Washington Unified	Yolo	The Lighthouse Charter	*	05/29/14	$ 8,895,454	$ -
Grass Valley School District	Nevada	Grass Valley Charter	54/66332-00-003*	05/29/14	$ 2,159,680	$ -
Grass Valley School District	Nevada	Grass Valley Charter	54/66332-00-004*	05/29/14	$ 13,309,511	$ -
San Bernardino City Unified	San Bernardino	Casa Ramona Academy	54/67876-00-003*	05/29/14	$ 3,759,317	$ -
Alum Rock Union Elementary	Santa Clara	KIPP Prize Preparatory Academy	54/69369-00-004*	05/30/14	$ 5,389,628	$ -
Oakland Unified	Alameda	Oakland Military Institute	54/61259-00-002*	05/30/14	$ 8,374,529	$ -
Oakland Unified	Alameda	Lazear Charter Academy	54/61259-00-004*	05/30/14	$ 6,126,086	$ -
Oakland Unified	Alameda	Oakland Military Institute	54/61259-79-003*	05/30/14	$ 6,707,754	$ -
Los Angeles Unified	Los Angeles	ICEF Vista Elementary Charter Academy	54/64733-00-096*	05/30/14	$ 13,723,973	$ -
Los Angeles Unified	Los Angeles	ICEF Vista Middle Charter	54/64733-00-097*	05/30/14	$ 15,066,299	$ -
Ackerman Charter	Placer	Bowman Charter	54/66761-00-001*	05/30/14	$ 985,416	$ -
Newcastle Elementary	Placer	Newcastle Charter	54/66852-00-002*	05/30/14	$ 2,292,418	$ -
Moreno Valley Unified	Riverside	Riverside County Education Academy	54/67124-00-001*	05/30/14	$ 4,174,835	$ -

SFP APPLICATIONS
Charter School Facilities Program
- Workload as of September 30, 2014 -

District	County	Site Name	Application Number	50-04 Date Received	Estimated State Grant (a)	Financial Hardship (b)
San Juan Unified	Sacramento	Golden Valley Charter	54/67447-00-002*	05/30/14	$ 4,676,278	$ -
San Juan Unified	Sacramento	California Montessori Project/ Orangevale	54/67447-00-003*	05/30/14	$ 184,846	$ -
San Juan Unified	Sacramento	California Montessori Project/ Orangevale	54/67447-00-004*	05/30/14	$ 1,434,635	$ -
Manteca Unified	San Joaquin	Manteca Unified Vocational Academy	54/68593-00-001*	05/30/14	$ 5,399,839	$ -
Alum Rock Union Elementary	Santa Clara	KIPP Heartwood Academy	54/69369-00-002*	05/30/14	$ 4,597,666	$ -
Alum Rock Union Elementary	Santa Clara	KIPP Prize Preparatory Academy	54/69369-00-003*	05/30/14	$ 1,653,552	$ -
Gilroy Unified	Santa Clara	Gilroy Prep	54/69484-00-002*	05/30/14	$ 1,821,568	$ -
Pajaro Valley Unified	Santa Cruz	Ceiba College Prep Charter	54/69799-00-003*	05/30/14	$ 4,222,471	$ -
Old Adobe Union Elementary	Sonoma	Maria Drive (Loma Vista) Elementary	54/70487-00-001*	05/30/14	$ 3,975,220	$ -
Vacaville Unified	Solano	Kairos Public Vacaville Academy	54/70573-00-003*	05/30/14	$ 1,226,515	$ -
Old Adobe Union Elementary	Sonoma	Miwok Valley Language District	54/70847-00-002*	05/30/14	$ 7,732,789	$ -
Old Adobe Union Elementary	Sonoma	Sonoma Mountain Elementary	54/70847-00-003*	05/30/14	$ 7,420,018	$ -
Old Adobe Union Elementary	Sonoma	Old Adobe Elementary Charter	54/70847-00-004*	05/30/14	$ 3,462,604	$ -
Rincon Valley Union Elementary	Sonoma	Santa Rosa Accelerated Charter	54/70896-00-001*	05/30/14	$ 1,753,144	$ -
Santa Rosa Elementary	Sonoma	Santa Rosa French-American Charter	54/70912-00-003*	05/30/14	$ 2,371,035	$ -
Santa Rosa Elementary	Sonoma	Cesar Chavez Language Academy	54/70912-00-004*	05/30/14	$ 3,399,367	$ -
Sonoma Valley Unified	Sonoma	Sonoma Charter	54/70953-00-001*	05/30/14	$ 498,071	$ -
Hesperia Unified	San Bernardino	Summit Leadership Academy High Desert	54/75044-00-003*	05/30/14	$ 7,621,139	$ -
Santa Ana Unified	Orange	Pacific Technology School-Santa Ana	54/66670-00-003	07/02/14	$ 8,955,071	$ -
					$ 442,411,539	**$ -**

NEW CONSTRUCTION FUNDING SUB-TOTALS	**$ -**	**$ -**
NEW CONSTRUCTION FACILITY HARDSHIP - NON SEISMIC	**$ -**	**$ -**
NEW CONSTRUCTION FUNDING TOTAL	**$**	**-**
NEW CONSTRUCTION FACILITY HARDSHIP - SEISMIC	**$ -**	**$ -**
CRITICALLY OVERCROWDED SCHOOLS FUNDING TOTAL	**$ -**	**$ -**
CHARTER TOTAL	**$ 442,411,539**	**$ -**
OVERCROWDED RELIEF GRANT TOTAL	**$ -**	**$ -**

(a) Represents estimated state share of project including excessive cost grants. Amounts shown have not been reviewed by the OPSC for compliance with all School Facility Program

(b) Represents estimated financial hardship. Amounts shown have not been reviewed by the OPSC for compliance with all School Facility Program requirements.

* Charter Preliminary Apportionment applications received by OPSC for the 2014 Filing Round. The OPSC has not yet reviewed the total grant requested and the total number of projects may exceed available bond authority. Placement on this list does not confirm funding.

SFP APPLICATIONS
Modernization Funding within remaining Bond Authority
- As of September 30, 2014 -

District	County	Site Name	Application Number	50-04 Date Received	Estimated State Grant (a)	Financial Hardship (b)
Anaheim City	Orange	Paul Revere Elementary	58/66423-00-002*	08/01/14	$ 496,769	$ -
Long Beach Unified	Los Angeles	Polytechnic Senior High	58/64725-00-006*	08/11/14	$ 5,583,942	$ -
West Contra Costa Unified	Contra Costa	Gompers Continuation High	58/61796-00-002*	09/02/14	$ 1,055,013	$ -
					$ 7,135,724	**$ -**

MODERNIZATION FUNDING SUBTOTALS	**$ -**	**$ -**
MODERNIZATION FACILITY HARDSHIP - NON SEISMIC	**$ -**	**$ -**
TOTAL MODERNIZATION FUNDING	**$**	**-**
MODERNIZATION FACILITY HARDSHIP - SEISMIC	**$ 7,135,724**	**$ -**

(a) Represents estimated 60% state share of project including excessive cost grants. Sesimic Mitigation Program projects represents the estimated 50% state share of project. Amounts shown have not been reviewed by the OPSC for compliance with all School Facility Program requirements.

(b) Represents estimated financial hardship. Amounts shown have not been reviewed by the OPSC for compliance with all School Facility Program requirements.

*Facility Hardship project requesting Seismic Mitigation Program funding.

INFORMATION ITEM

EMERGENCY REPAIR PROGRAM UNFUNDED LIST
(State Allocation Board unfunded approvals as of August 20, 2014)

The Emergency Repair Program applications on this list have
received an “unfunded” approval by the State Allocation Board (SAB).
Note that an “unfunded” approval does not guarantee a future apportionment by the SAB.

Published monthly in the SAB Agenda.

This report is also on the OPSC Website at:
www.dgs.ca.gov/opsc

EMERGENCY REPAIR PROGRAM
UNFUNDED APPROVALS as of August 20, 2014

District	County	Site	Application Number	Funding Type	OPSC Received	Unfunded Approval
CENTINELA VALLEY UNION HIGH	LOS ANGELES	Hawthorne High	61/64352-00-0018	Grant	4/15/2008	$ 5,748,195
CENTINELA VALLEY UNION HIGH	LOS ANGELES	Hawthorne High	61/64352-00-0019	Grant	4/15/2008	$ 3,526,917
MORENO VALLEY UNIFIED	RIVERSIDE	Badger Springs Middle	61/67124-00-0023	Grant	4/15/2008	$ 557,623
MORENO VALLEY UNIFIED	RIVERSIDE	Armada Elementary	61/67124-00-0024	Grant	4/15/2008	$ 501,668
SACRAMENTO CITY UNIFIED	SACRAMENTO	Wire (Clayton B.) Elementary	61/67439-00-0125	Grant	4/15/2008	$ 2,503,717
SACRAMENTO CITY UNIFIED	SACRAMENTO	Wire (Clayton B.) Elementary	61/67439-00-0126	Grant	4/15/2008	$ 206,100
SACRAMENTO CITY UNIFIED	SACRAMENTO	Wire (Clayton B.) Elementary	61/67439-00-0127	Grant	4/15/2008	$ 432,989
SACRAMENTO CITY UNIFIED	SACRAMENTO	Sacramento Charter High	61/67439-00-0128	Grant	4/15/2008	$ 695,266
SACRAMENTO CITY UNIFIED	SACRAMENTO	Sacramento Charter High	61/67439-00-0129	Grant	4/15/2008	$ 1,202,404
WASHINGTON UNIFIED	YOLO	Bryte Elementary	61/72694-00-0010	Grant	4/15/2008	$ 207,317
WASHINGTON UNIFIED	YOLO	West Sacramento School for Independent S	61/72694-00-0011	Grant	4/15/2008	$ 185,297
WASHINGTON UNIFIED	YOLO	West Sacramento School for Independent S	61/72694-00-0012	Grant	4/15/2008	$ 237,500
WASHINGTON UNIFIED	YOLO	West Sacramento School for Independent S	61/72694-00-0013	Grant	4/15/2008	$ 196,670
WASHINGTON UNIFIED	YOLO	Elkhorn Village Elementary	61/72694-00-0014	Grant	4/15/2008	$ 205,997
WASHINGTON UNIFIED	YOLO	Elkhorn Village Elementary	61/72694-00-0015	Grant	4/15/2008	$ 221,189
WASHINGTON UNIFIED	YOLO	Elkhorn Village Elementary	61/72694-00-0016	Grant	4/15/2008	$ 248,493
COMPTON UNIFIED	LOS ANGELES	Foster Elementary	61/73437-00-0072	Grant	4/15/2008	$ 96,030
CHULA VISTA ELEMENTARY	SAN DIEGO	Montgomery (John J.) Elementary	61/68023-00-0010	Grant	4/16/2008	$ 21,475
STOCKTON CITY UNIFIED	SAN JOAQUIN	Franklin Senior High	61/68676-00-0049	Reimbursement	4/16/2008	$ 159,682
HANFORD JOINT UNION HIGH	KINGS	Hanford High	61/63925-00-0027	Grant Adjustment	4/17/2008	$ 2,032
LOS ANGELES UNIFIED	LOS ANGELES	Hollenbeck Middle	61/64733-00-4006	Grant	4/17/2008	$ 123,044
PASADENA UNIFIED	LOS ANGELES	Wilson Middle	61/64881-00-0036	Grant	4/17/2008	$ 242,182
PASADENA UNIFIED	LOS ANGELES	Wilson Middle	61/64881-00-0037	Grant	4/17/2008	$ 13,399
SANTA ANA UNIFIED	ORANGE	Martin Elementary	61/66670-00-0054	Grant	4/17/2008	$ 50,235
SANTA ANA UNIFIED	ORANGE	Lathrop (Julia C.) Intermediate	61/66670-00-0055	Grant	4/17/2008	$ 280,745
SANTA ANA UNIFIED	ORANGE	Martin Elementary	61/66670-00-0056	Grant	4/17/2008	$ 131,759
SANTA ANA UNIFIED	ORANGE	Franklin Elementary	61/66670-00-0057	Grant	4/17/2008	$ 6,821
SACRAMENTO CITY UNIFIED	SACRAMENTO	Wire (Clayton B.) Elementary	61/67439-00-0131	Grant	4/17/2008	$ 47,705
BELLEVUE UNION ELEMENTARY	SONOMA	Kawana Elementary	61/70615-00-0023	Grant	4/17/2008	$ 12,382
SANTA ROSA HIGH	SONOMA	Cook (Lawrence) Middle	61/70920-00-0002	Grant	4/17/2008	$ 566,580
FILLMORE UNIFIED	VENTURA	Piru Elementary	61/72454-00-0016	Grant	4/17/2008	$ 1,327,349
FILLMORE UNIFIED	VENTURA	San Cayetano Elementary	61/72454-00-0017	Grant	4/17/2008	$ 1,764,393
WASHINGTON UNIFIED	YOLO	Bryte Elementary	61/72694-00-0017	Grant	4/17/2008	$ 30,327
WASHINGTON UNIFIED	YOLO	Bryte Elementary	61/72694-00-0018	Grant	4/17/2008	$ 3,211
WASHINGTON UNIFIED	YOLO	Bryte Elementary	61/72694-00-0019	Reimbursement	4/17/2008	$ 7,976
WASHINGTON UNIFIED	YOLO	Bryte Elementary	61/72694-00-0029	Grant	4/17/2008	$ 54,252
WASHINGTON UNIFIED	YOLO	Bryte Elementary	61/72694-00-0030	Grant	4/17/2008	$ 26,442
WASHINGTON UNIFIED	YOLO	Bryte Elementary	61/72694-00-0031	Grant	4/17/2008	$ 17,009
COMPTON UNIFIED	LOS ANGELES	Emerson Elementary	61/73437-00-0073	Grant	4/17/2008	$ 430,045
SANTA ANA UNIFIED	ORANGE	Fremont Elementary	61/66670-00-0058	Grant	4/18/2008	$ 482,791
MORENO VALLEY UNIFIED	RIVERSIDE	Butterfield Elementary	61/67124-00-0025	Grant	4/18/2008	$ 476,486
MORENO VALLEY UNIFIED	RIVERSIDE	Creekside Elementary	61/67124-00-0026	Grant	4/18/2008	$ 415,378
SACRAMENTO CITY UNIFIED	SACRAMENTO	Carson (Kit) Middle	61/67439-00-0132	Grant	4/18/2008	$ 39,663
SACRAMENTO CITY UNIFIED	SACRAMENTO	Capital City (Independent Study)	61/67439-00-0133	Grant	4/18/2008	$ 951,022

EMERGENCY REPAIR PROGRAM
UNFUNDED APPROVALS as of August 20, 2014

District	County	Site	Application Number	Funding Type	OPSC Received	Unfunded Approval
SACRAMENTO CITY UNIFIED	SACRAMENTO	Carson (Kit) Middle	61/67439-00-0271	Grant	4/18/2008	$ 198,225
NEW HOPE ELEMENTARY	SAN JOAQUIN	New Hope Elementary	61/68619-00-0001	Grant	4/18/2008	$ 229,065
SANTA ROSA HIGH	SONOMA	Cook (Lawrence) Middle	61/70920-00-0003	Reimbursement	4/18/2008	$ 461,612
WASHINGTON UNIFIED	YOLO	West Sacramento School for Independent S	61/72694-00-0020	Grant	4/18/2008	$ 7,092
WASHINGTON UNIFIED	YOLO	Golden State Middle (Riverbank Elementary	61/72694-00-0021	Grant	4/18/2008	$ 69,247
WASHINGTON UNIFIED	YOLO	West Sacramento School for Independent S	61/72694-00-0034	Grant	4/18/2008	$ 14,443
WASHINGTON UNIFIED	YOLO	West Sacramento School for Independent S	61/72694-00-0035	Grant	4/18/2008	$ 2,740
WASHINGTON UNIFIED	YOLO	West Sacramento School for Indepdendent	61/72694-00-0036	Grant	4/18/2008	$ 11,462
COMPTON UNIFIED	LOS ANGELES	Carver Elementary	61/73437-00-0074	Grant	4/18/2008	$ 33,866
COMPTON UNIFIED	LOS ANGELES	Enterprise Middle	61/73437-00-0075	Grant	4/18/2008	$ 154,957
COMPTON UNIFIED	LOS ANGELES	Enterprise Middle	61/73437-00-0214	Grant	4/18/2008	$ 2,192
COMPTON UNIFIED	LOS ANGELES	Carver Elementary	61/73437-00-0215	Grant	4/18/2008	$ 6,537
WASHINGTON UNIFIED	YOLO	Westfield Village Elementary	61/72694-00-0022	Grant	4/21/2008	$ 58,990
WASHINGTON UNIFIED	YOLO	Westfield Village Elementary	61/72694-00-0032	Grant	4/21/2008	$ 10,048
WASHINGTON UNIFIED	YOLO	Westfield Village Elementary	61/72694-00-0033	Grant	4/21/2008	$ 20,572
COMPTON UNIFIED	LOS ANGELES	Kennedy (Robert F.) Elementary	61/73437-00-0076	Grant	4/21/2008	$ 249,125
COMPTON UNIFIED	LOS ANGELES	Kennedy (Robert F.) Elementary	61/73437-00-0077	Grant	4/21/2008	$ 255,915
COMPTON UNIFIED	LOS ANGELES	Kennedy (Robert F.) Elementary	61/73437-00-0078	Grant	4/21/2008	$ 248,618
COMPTON UNIFIED	LOS ANGELES	Kelly Elementary	61/73437-00-0079	Grant	4/21/2008	$ 263,305
COMPTON UNIFIED	LOS ANGELES	Kelly Elementary	61/73437-00-0080	Grant	4/21/2008	$ 232,212
COMPTON UNIFIED	LOS ANGELES	Jefferson Elementary	61/73437-00-0081	Grant	4/21/2008	$ 271,514
COMPTON UNIFIED	LOS ANGELES	Emerson Elementary	61/73437-00-0082	Grant	4/21/2008	$ 167,891
COACHELLA VALLEY JOINT UNIFIED	RIVERSIDE	Westside Elementary	61/73676-00-0092	Grant	4/21/2008	$ 12,250
PITTSBURG UNIFIED	CONTRA COSTA	Stoneman Elementary	61/61788-00-0106	Reimbursement	4/22/2008	$ 5,254
PITTSBURG UNIFIED	CONTRA COSTA	Highlands Elementary	61/61788-00-0107	Reimbursement	4/22/2008	$ 6,533
PITTSBURG UNIFIED	CONTRA COSTA	Parkside Elementary	61/61788-00-0108	Reimbursement	4/22/2008	$ 5,277
PITTSBURG UNIFIED	CONTRA COSTA	Pittsburg Senior High	61/61788-00-0109	Reimbursement	4/22/2008	$ 10,292
LUCERNE ELEMENTARY	LAKE	Lucerne Elementary	61/64048-00-0002	Grant	4/22/2008	$ 14,950
SAN FRANCISCO UNIFIED	SAN FRANCISCO	Drew (Charles R.) Elementary	61/68478-00-0005	Reimbursement	4/22/2008	$ 173,624
FRESNO UNIFIED	FRESNO	Academy for New Americans	61/62166-00-0704	Reimbursement	4/23/2008	$ 5,535
FRESNO UNIFIED	FRESNO	Addams Elementary	61/62166-00-0705	Reimbursement	4/23/2008	$ 17,664
FRESNO UNIFIED	FRESNO	Anthony (Susan B.) Elementary	61/62166-00-0706	Reimbursement	4/23/2008	$ 19,839
FRESNO UNIFIED	FRESNO	Aynesworth Elementary	61/62166-00-0707	Reimbursement	4/23/2008	$ 11,592
FRESNO UNIFIED	FRESNO	Bakman (Molly S.) Elementary	61/62166-00-0708	Reimbursement	4/23/2008	$ 13,140
FRESNO UNIFIED	FRESNO	Balderas (Ezekiel) Elementary	61/62166-00-0709	Reimbursement	4/23/2008	$ 16,616
FRESNO UNIFIED	FRESNO	Birney Elementary	61/62166-00-0710	Reimbursement	4/23/2008	$ 14,867
FRESNO UNIFIED	FRESNO	Burroughs Elementary	61/62166-00-0711	Reimbursement	4/23/2008	$ 25,441
FRESNO UNIFIED	FRESNO	Calwa Elementary	61/62166-00-0712	Reimbursement	4/23/2008	$ 15,392
FRESNO UNIFIED	FRESNO	Carver Academy	61/62166-00-0713	Reimbursement	4/23/2008	$ 9,465
FRESNO UNIFIED	FRESNO	Centennial Elementary	61/62166-00-0714	Reimbursement	4/23/2008	$ 13,418
FRESNO UNIFIED	FRESNO	Columbia Elementary	61/62166-00-0715	Reimbursement	4/23/2008	$ 15,400
FRESNO UNIFIED	FRESNO	Cooper Middle	61/62166-00-0716	Reimbursement	4/23/2008	$ 33,643
FRESNO UNIFIED	FRESNO	Dailey Elementary	61/62166-00-0717	Reimbursement	4/23/2008	$ 6,185
FRESNO UNIFIED	FRESNO	Del Mar Elementary	61/62166-00-0718	Reimbursement	4/23/2008	$ 6,721

EMERGENCY REPAIR PROGRAM
UNFUNDED APPROVALS as of August 20, 2014

District	County	Site	Application Number	Funding Type	OPSC Received	Unfunded Approval
FRESNO UNIFIED	FRESNO	Easterby Elementary	61/62166-00-0719	Reimbursement	4/23/2008	$ 6,839
FRESNO UNIFIED	FRESNO	Ericson Elementary	61/62166-00-0720	Reimbursement	4/23/2008	$ 12,060
FRESNO UNIFIED	FRESNO	Ewing Elementary	61/62166-00-0721	Reimbursement	4/23/2008	$ 8,551
FRESNO UNIFIED	FRESNO	Fort Miller Middle	61/62166-00-0722	Reimbursement	4/23/2008	$ 24,086
FRESNO UNIFIED	FRESNO	Fremont Elementary	61/62166-00-0723	Reimbursement	4/23/2008	$ 22,251
FRESNO UNIFIED	FRESNO	Fresno High	61/62166-00-0724	Reimbursement	4/23/2008	$ 85,539
FRESNO UNIFIED	FRESNO	Greenberg (David L.) Elementary	61/62166-00-0725	Reimbursement	4/23/2008	$ 9,211
FRESNO UNIFIED	FRESNO	Hamilton Elementary	61/62166-00-0726	Reimbursement	4/23/2008	$ 17,738
FRESNO UNIFIED	FRESNO	Heaton Elementary	61/62166-00-0727	Reimbursement	4/23/2008	$ 5,765
FRESNO UNIFIED	FRESNO	Hidalgo (Miguel) Elementary	61/62166-00-0728	Reimbursement	4/23/2008	$ 13,563
FRESNO UNIFIED	FRESNO	Homan Elementary	61/62166-00-0729	Reimbursement	4/23/2008	$ 16,415
FRESNO UNIFIED	FRESNO	Herbert Hoover High	61/62166-00-0730	Reimbursement	4/23/2008	$ 48,358
FRESNO UNIFIED	FRESNO	Jefferson Elementary	61/62166-00-0731	Reimbursement	4/23/2008	$ 9,290
FRESNO UNIFIED	FRESNO	King Elementary	61/62166-00-0732	Reimbursement	4/23/2008	$ 9,693
FRESNO UNIFIED	FRESNO	Kings Canyon Middle	61/62166-00-0733	Reimbursement	4/23/2008	$ 13,409
FRESNO UNIFIED	FRESNO	Kirk Elementary	61/62166-00-0734	Reimbursement	4/23/2008	$ 9,050
FRESNO UNIFIED	FRESNO	Lane Elementary	61/62166-00-0735	Reimbursement	4/23/2008	$ 30,157
FRESNO UNIFIED	FRESNO	Lawless Elementary	61/62166-00-0736	Reimbursement	4/23/2008	$ 9,097
FRESNO UNIFIED	FRESNO	Leavenworth (Ann B.) Elementary	61/62166-00-0737	Reimbursement	4/23/2008	$ 44,410
FRESNO UNIFIED	FRESNO	Lincoln Elementary	61/62166-00-0738	Reimbursement	4/23/2008	$ 6,664
FRESNO UNIFIED	FRESNO	Lowell Elementary	61/62166-00-0739	Reimbursement	4/23/2008	$ 16,426
FRESNO UNIFIED	FRESNO	Mayfair Elementary	61/62166-00-0740	Reimbursement	4/23/2008	$ 16,664
FRESNO UNIFIED	FRESNO	McLane High	61/62166-00-0741	Reimbursement	4/23/2008	$ 59,288
FRESNO UNIFIED	FRESNO	Muir Elementary	61/62166-00-0742	Reimbursement	4/23/2008	$ 19,640
FRESNO UNIFIED	FRESNO	Norseman Elementary	61/62166-00-0743	Reimbursement	4/23/2008	$ 15,063
FRESNO UNIFIED	FRESNO	Pyle Elementary	61/62166-00-0744	Reimbursement	4/23/2008	$ 17,517
FRESNO UNIFIED	FRESNO	Roeding Elementary	61/62166-00-0745	Reimbursement	4/23/2008	$ 16,168
FRESNO UNIFIED	FRESNO	Roosevelt High	61/62166-00-0746	Reimbursement	4/23/2008	$ 44,789
FRESNO UNIFIED	FRESNO	Rowell Elementary	61/62166-00-0747	Reimbursement	4/23/2008	$ 23,402
FRESNO UNIFIED	FRESNO	Scandinavian Middle	61/62166-00-0748	Reimbursement	4/23/2008	$ 24,537
FRESNO UNIFIED	FRESNO	Sequoia Middle	61/62166-00-0749	Reimbursement	4/23/2008	$ 37,193
FRESNO UNIFIED	FRESNO	Slater Elementary	61/62166-00-0750	Reimbursement	4/23/2008	$ 9,198
FRESNO UNIFIED	FRESNO	Sunnyside High	61/62166-00-0751	Reimbursement	4/23/2008	$ 41,366
FRESNO UNIFIED	FRESNO	Sunset Elementary	61/62166-00-0752	Reimbursement	4/23/2008	$ 11,796
FRESNO UNIFIED	FRESNO	Tehipite Middle	61/62166-00-0753	Reimbursement	4/23/2008	$ 16,779
FRESNO UNIFIED	FRESNO	Terronez (Elizabeth) Middle	61/62166-00-0754	Reimbursement	4/23/2008	$ 33,161
FRESNO UNIFIED	FRESNO	Tioga Middle	61/62166-00-0755	Reimbursement	4/23/2008	$ 24,295
FRESNO UNIFIED	FRESNO	Turner Elementary	61/62166-00-0756	Reimbursement	4/23/2008	$ 5,923
FRESNO UNIFIED	FRESNO	Viking Elementary	61/62166-00-0757	Reimbursement	4/23/2008	$ 9,037
FRESNO UNIFIED	FRESNO	Vinland Elementary	61/62166-00-0758	Reimbursement	4/23/2008	$ 16,261
FRESNO UNIFIED	FRESNO	Wawona Middle	61/62166-00-0759	Reimbursement	4/23/2008	$ 10,686
FRESNO UNIFIED	FRESNO	Webster Elementary	61/62166-00-0760	Reimbursement	4/23/2008	$ 10,103
FRESNO UNIFIED	FRESNO	Wilson Elementary	61/62166-00-0761	Reimbursement	4/23/2008	$ 13,851
FRESNO UNIFIED	FRESNO	Winchell Elementary	61/62166-00-0762	Reimbursement	4/23/2008	$ 25,948

EMERGENCY REPAIR PROGRAM
UNFUNDED APPROVALS as of August 20, 2014

District	County	Site	Application Number	Funding Type	OPSC Received	Unfunded Approval
FRESNO UNIFIED	FRESNO	Wishon Elementary	61/62166-00-0763	Reimbursement	4/23/2008	$ 25,412
FRESNO UNIFIED	FRESNO	Wolters Elementary	61/62166-00-0764	Reimbursement	4/23/2008	$ 6,541
FRESNO UNIFIED	FRESNO	Yokomi (Akira) Elementary	61/62166-00-0765	Reimbursement	4/23/2008	$ 7,053
FRESNO UNIFIED	FRESNO	Yosemite Middle	61/62166-00-0766	Reimbursement	4/23/2008	$ 65,653
PASADENA UNIFIED	LOS ANGELES	Muir High	61/64881-00-0038	Grant	4/23/2008	$ 50,685
PASADENA UNIFIED	LOS ANGELES	Washington Middle	61/64881-00-0039	Grant	4/23/2008	$ 59,993
CENTINELA VALLEY UNION HIGH	LOS ANGELES	Hawthorne High	61/64352-00-0021	Grant	4/24/2008	$ 307,976
CENTINELA VALLEY UNION HIGH	LOS ANGELES	Hawthorne High	61/64352-00-0022	Grant	4/24/2008	$ 162,573
CENTINELA VALLEY UNION HIGH	LOS ANGELES	Hawthorne High	61/64352-00-0023	Grant	4/24/2008	$ 51,040
CENTINELA VALLEY UNION HIGH	LOS ANGELES	Hawthorne High	61/64352-00-0024	Grant	4/24/2008	$ 369,998
CENTINELA VALLEY UNION HIGH	LOS ANGELES	Leuzinger High	61/64352-00-0025	Grant	4/24/2008	$ 302,186
CENTINELA VALLEY UNION HIGH	LOS ANGELES	Leuzinger High	61/64352-00-0026	Grant	4/24/2008	$ 120,737
CENTINELA VALLEY UNION HIGH	LOS ANGELES	Leuzinger High	61/64352-00-0027	Grant	4/24/2008	$ 318,551
CENTINELA VALLEY UNION HIGH	LOS ANGELES	Leuzinger High	61/64352-00-0028	Grant	4/24/2008	$ 385,374
CENTINELA VALLEY UNION HIGH	LOS ANGELES	Leuzinger High	61/64352-00-0029	Grant	4/24/2008	$ 3,305,834
LENNOX ELEMENTARY	LOS ANGELES	Moffett Elementary	61/64709-00-0018	Reimbursement	4/24/2008	$ 38,850
LENNOX ELEMENTARY	LOS ANGELES	Moffett Elementary	61/64709-00-0019	Reimbursement	4/24/2008	$ 87,506
MORENO VALLEY UNIFIED	RIVERSIDE	Sunnymead Middle	61/67124-00-0027	Grant	4/24/2008	$ 569,377
MORENO VALLEY UNIFIED	RIVERSIDE	Armada Elementary	61/67124-00-0028	Grant	4/24/2008	$ 203,553
MORENO VALLEY UNIFIED	RIVERSIDE	Badger Springs Middle	61/67124-00-0029	Grant	4/24/2008	$ 373,668
MORENO VALLEY UNIFIED	RIVERSIDE	Badger Springs Middle	61/67124-00-0030	Grant	4/24/2008	$ 123,085
MORENO VALLEY UNIFIED	RIVERSIDE	Serrano Elementary	61/67124-00-0031	Grant	4/24/2008	$ 578,305
MORENO VALLEY UNIFIED	RIVERSIDE	Serrano Elementary	61/67124-00-0032	Grant	4/24/2008	$ 81,485
MORENO VALLEY UNIFIED	RIVERSIDE	Sunnymead Elementary	61/67124-00-0033	Grant	4/24/2008	$ 321,380
MORENO VALLEY UNIFIED	RIVERSIDE	Honey Hollow Elementary	61/67124-00-0034	Grant	4/24/2008	$ 366,333
MORENO VALLEY UNIFIED	RIVERSIDE	Edgemont Elementary	61/67124-00-0035	Grant	4/24/2008	$ 419,913
CUTLER-OROSI JOINT UNIFIED	TULARE	Orosi High	61/71860-00-0128	Reimbursement	4/24/2008	$ 7,582
CUTLER-OROSI JOINT UNIFIED	TULARE	Golden Valley Elementary	61/71860-00-0129	Reimbursement	4/24/2008	$ 9,238
CUTLER-OROSI JOINT UNIFIED	TULARE	Cutler Elementary	61/71860-00-0130	Reimbursement	4/24/2008	$ 5,038
GOLDEN PLAINS UNIFIED	FRESNO	Tranquillity Elementary	61/75234-00-0026	Grant	4/24/2008	$ 11,875
GOLDEN PLAINS UNIFIED	FRESNO	Tranquillity Elementary	61/75234-00-0027	Grant	4/24/2008	$ 177,492
GOLDEN PLAINS UNIFIED	FRESNO	San Joaquin Elementary	61/75234-00-0028	Grant	4/24/2008	$ 6,069
MORENO VALLEY UNIFIED	RIVERSIDE	Armada Elementary	61/67124-00-0036	Grant	4/25/2008	$ 487,655
SACRAMENTO CITY UNIFIED	SACRAMENTO	Fruit Ridge Elementary	61/67439-00-0135	Grant	4/25/2008	$ 518,510
SACRAMENTO CITY UNIFIED	SACRAMENTO	Sacramento Charter High	61/67439-00-0136	Grant	4/25/2008	$ 73,756
SACRAMENTO CITY UNIFIED	SACRAMENTO	Rosa Parks Middle (Formerly Goethe (Chart	61/67439-00-0137	Grant	4/25/2008	$ 9,694
SACRAMENTO CITY UNIFIED	SACRAMENTO	Bacon (Fern) Middle	61/67439-00-0138	Grant	4/25/2008	$ 29,001
YUCAIPA-CALIMESA JOINT UNIFIED	SAN BERNARDIN	Yucaipa Elementary	61/67959-00-0001	Reimbursement	4/25/2008	$ 234,409
CHULA VISTA ELEMENTARY	SAN DIEGO	Castle Park Elementary	61/68023-00-0011	Reimbursement	4/25/2008	$ 5,426
GONZALES UNIFIED	MONTEREY	Fairview Middle	61/75473-00-0001	Grant	4/25/2008	$ 749,346
GONZALES UNIFIED	MONTEREY	Gonzales High	61/75473-00-0002	Grant	4/25/2008	$ 569,041
GONZALES UNIFIED	MONTEREY	La Gloria Elementary	61/75473-00-0003	Grant	4/25/2008	$ 194,151
SANTA ANA UNIFIED	ORANGE	Franklin Elementary	61/66670-00-0059	Grant	4/28/2008	$ 67,441
SACRAMENTO CITY UNIFIED	SACRAMENTO	Harkness (H.W.) Elementary	61/67439-00-0139	Grant	4/28/2008	$ 6,092

EMERGENCY REPAIR PROGRAM
UNFUNDED APPROVALS as of August 20, 2014

District	County	Site	Application Number	Funding Type	OPSC Received	Unfunded Approval
SACRAMENTO CITY UNIFIED	SACRAMENTO	Sacramento Charter High	61/67439-00-0140	Grant	4/28/2008	$ 2,249,560
SAN DIEGO UNIFIED	SAN DIEGO	Montgomery Middle	61/68338-00-0258	Reimbursement	4/28/2008	$ 25,221
SAN DIEGO UNIFIED	SAN DIEGO	Montgomery Middle	61/68338-00-0259	Reimbursement	4/28/2008	$ 20,312
SAN DIEGO UNIFIED	SAN DIEGO	Mission Bay Senior High	61/68338-00-0260	Reimbursement	4/28/2008	$ 27,360
SAN DIEGO UNIFIED	SAN DIEGO	Mission Bay Senior High	61/68338-00-0261	Reimbursement	4/28/2008	$ 26,116
CUTLER-OROSI JOINT UNIFIED	TULARE	Orosi High	61/71860-00-0131	Reimbursement	4/28/2008	$ 23,675
RIVER DELTA JOINT UNIFIED	SACRAMENTO	Walnut Grove Elementary	61/67413-00-0010	Grant	4/29/2008	$ 47,667
SACRAMENTO CITY UNIFIED	SACRAMENTO	Rosa Parks Middle (formerly C.M.Goethe)	61/67439-00-0141	Grant	4/29/2008	$ 1,400,328
SACRAMENTO CITY UNIFIED	SACRAMENTO	Sloat (John D.) Elementary	61/67439-00-0142	Grant	4/29/2008	$ 105,513
SACRAMENTO CITY UNIFIED	SACRAMENTO	Burbank (Luther) High	61/67439-00-0143	Grant	4/29/2008	$ 28,152
WEST PARK ELEMENTARY	FRESNO	West Park Elementary	61/62539-00-0005	Reimbursement	4/30/2008	$ 10,710
ORANGE UNIFIED	ORANGE	Yorba Middle	61/66621-00-0067	Grant	4/30/2008	$ 137,397
SANTA ANA UNIFIED	ORANGE	McFadden Intermediate	61/66670-00-0060	Grant	4/30/2008	$ 78,622
DESERT SANDS UNIFIED	RIVERSIDE	Indio High	61/67058-00-0004	Grant	4/30/2008	$ 165,666
DESERT SANDS UNIFIED	RIVERSIDE	Indio High	61/67058-00-0005	Grant	4/30/2008	$ 235,879
DESERT SANDS UNIFIED	RIVERSIDE	Indio High	61/67058-00-0006	Grant	4/30/2008	$ 547,793
DESERT SANDS UNIFIED	RIVERSIDE	Indio High	61/67058-00-0007	Grant	4/30/2008	$ 53,660
MORENO VALLEY UNIFIED	RIVERSIDE	Moreno Valley High	61/67124-00-0037	Grant	4/30/2008	$ 1,700,818
MORENO VALLEY UNIFIED	RIVERSIDE	Moreno Valley High	61/67124-00-0038	Grant	4/30/2008	$ 1,508,405
TULARE CITY ELEMENTARY	TULARE	Lincoln Elementary	61/72231-00-0001	Grant	4/30/2008	$ 50,215
TULARE CITY ELEMENTARY	TULARE	Roosevelt Elementary	61/72231-00-0002	Grant	4/30/2008	$ 126,408
TULARE CITY ELEMENTARY	TULARE	Lincoln Elementary	61/72231-00-0003	Grant	4/30/2008	$ 85,879
COMPTON UNIFIED	LOS ANGELES	King (Martin Luther) Elementary	61/73437-00-0083	Grant	4/30/2008	$ 235,905
COMPTON UNIFIED	LOS ANGELES	King (Martin Luther) Elementary	61/73437-00-0084	Grant	4/30/2008	$ 301,983
COMPTON UNIFIED	LOS ANGELES	King (Martin Luther) Elementary	61/73437-00-0085	Grant	4/30/2008	$ 203,330
COMPTON UNIFIED	LOS ANGELES	Longfellow Elementary	61/73437-00-0086	Grant	4/30/2008	$ 353,179
COMPTON UNIFIED	LOS ANGELES	Longfellow Elementary	61/73437-00-0087	Grant	4/30/2008	$ 290,630
COMPTON UNIFIED	LOS ANGELES	Roosevelt Elementary	61/73437-00-0088	Grant	4/30/2008	$ 571,579
COMPTON UNIFIED	LOS ANGELES	Roosevelt Middle	61/73437-00-0089	Grant	4/30/2008	$ 280,095
COMPTON UNIFIED	LOS ANGELES	Roosevelt Middle	61/73437-00-0090	Grant	4/30/2008	$ 340,645
COMPTON UNIFIED	LOS ANGELES	Roosevelt Middle	61/73437-00-0091	Grant	4/30/2008	$ 301,162
COMPTON UNIFIED	LOS ANGELES	Rosecrans Elementary	61/73437-00-0092	Grant	4/30/2008	$ 140,127
COMPTON UNIFIED	LOS ANGELES	Willard (Frances) Elementary	61/73437-00-0093	Grant	4/30/2008	$ 16,075
COMPTON UNIFIED	LOS ANGELES	King (Martin Luther) Elementar	61/73437-00-0216	Grant	4/30/2008	$ 5,418
GOLDEN PLAINS UNIFIED	FRESNO	San Joaquin Elementary	61/75234-00-0029	Grant	4/30/2008	$ 477,074
OAKLAND UNIFIED	ALAMEDA	Madison Middle	61/61259-00-0042	Reimbursement	5/1/2008	$ 20,039
OAKLAND UNIFIED	ALAMEDA	LIFE Academy	61/61259-00-0043	Reimbursement	5/1/2008	$ 5,135
OAKLAND UNIFIED	ALAMEDA	Stonehurst Elementary	61/61259-00-0044	Reimbursement	5/1/2008	$ 15,353
OAKLAND UNIFIED	ALAMEDA	Education for Change at Cox Elementary	61/61259-00-0045	Reimbursement	5/1/2008	$ 9,523
OAKLAND UNIFIED	ALAMEDA	King Estates Middle	61/61259-00-0046	Reimbursement	5/1/2008	$ 10,293
ARENA UNION ELEMENTARY	MENDOCINO	Arena Elementary	61/65557-00-0006	Grant	5/1/2008	$ 28,481
PLACENTIA-YORBA LINDA UNIFIED	ORANGE	Ruby Drive Elementary	61/66647-00-0011	Reimbursement	5/2/2008	$ 46,539
STOCKTON CITY UNIFIED	SAN JOAQUIN	Franklin Senior High	61/68676-00-0050	Reimbursement	5/2/2008	$ 147,564
COMPTON UNIFIED	LOS ANGELES	Willowbrook Middle	61/73437-00-0094	Grant	5/2/2008	$ 260,725

EMERGENCY REPAIR PROGRAM
UNFUNDED APPROVALS as of August 20, 2014

District	County	Site	Application Number	Funding Type	OPSC Received	Unfunded Approval
COMPTON UNIFIED	LOS ANGELES	Lincoln Elementary	61/73437-00-0095	Grant	5/2/2008	$ 268,345
COMPTON UNIFIED	LOS ANGELES	Lincoln Elementary	61/73437-00-0096	Grant	5/2/2008	$ 289,616
COMPTON UNIFIED	LOS ANGELES	Willowbrook Middle	61/73437-00-0217	Grant	5/2/2008	$ 48,695
LANCASTER ELEMENTARY	LOS ANGELES	Sunnydale Elementary	61/64667-00-0003	Reimbursement	5/5/2008	$ 344,046
LANCASTER ELEMENTARY	LOS ANGELES	Desert View Elementary	61/64667-00-0004	Reimbursement	5/5/2008	$ 290,720
LYNWOOD UNIFIED	LOS ANGELES	Lynwood Middle	61/64774-00-0055	Grant	5/5/2008	$ 64,590
PLANADA ELEMENTARY	MERCED	Planada Elementary	61/65821-00-0005	Grant	5/5/2008	$ 223,578
CHULA VISTA ELEMENTARY	SAN DIEGO	Lauderbach (J. Calvin) Elementary	61/68023-00-0012	Reimbursement	5/5/2008	$ 21,170
SAN DIEGO UNIFIED	SAN DIEGO	Morse Senior High	61/68338-00-0262	Reimbursement	5/5/2008	$ 88,114
SAN DIEGO UNIFIED	SAN DIEGO	Morse Senior High	61/68338-00-0263	Reimbursement	5/5/2008	$ 90,839
CUTLER-OROSI JOINT UNIFIED	TULARE	Orosi High	61/71860-00-0132	Grant	5/5/2008	$ 392,739
GONZALES UNIFIED	MONTEREY	Gonzales High	61/75473-00-0004	Grant	5/5/2008	$ 1,107,974
GONZALES UNIFIED	MONTEREY	Gonzales High	61/75473-00-0005	Reimbursement	5/5/2008	$ 36,715
PARLIER UNIFIED	FRESNO	Martinez (John C.) Elementary	61/62364-00-0011	Grant	5/6/2008	$ 490,394
SALINAS CITY ELEMENTARY	MONTEREY	Los Padres Elementary	61/66142-00-0016	Grant	5/6/2008	$ 562,668
SALINAS CITY ELEMENTARY	MONTEREY	Roosevelt Elementary	61/66142-00-0017	Grant	5/6/2008	$ 546,769
SANTA ROSA ELEMENTARY	SONOMA	Santa Rosa Charter School for the Arts (For	61/70912-00-0025	Grant	5/6/2008	$ 292,119
SANTA ROSA HIGH	SONOMA	Cook (Lawrence) Middle	61/70920-00-0004	Reimbursement	5/6/2008	$ 317,368
OROVILLE CITY ELEMENTARY	BUTTE	Wyandotte Avenue Elementary	61/61507-00-0002	Reimbursement	5/7/2008	$ 83,637
OROVILLE CITY ELEMENTARY	BUTTE	Oakdale Heights Elementary	61/61507-00-0003	Reimbursement	5/7/2008	$ 32,135
HANFORD ELEMENTARY	KINGS	King (Martin Luther, Jr.) Elementary	61/63917-00-0016	Grant	5/7/2008	$ 840,825
PERRIS ELEMENTARY	RIVERSIDE	Perris Elementary	61/67199-00-0002	Reimbursement	5/7/2008	$ 93,050
PERRIS ELEMENTARY	RIVERSIDE	Good Hope Elementary	61/67199-00-0003	Reimbursement	5/7/2008	$ 175,877
PERRIS ELEMENTARY	RIVERSIDE	Nan Sanders Elementary	61/67199-00-0004	Reimbursement	5/7/2008	$ 154,957
PERRIS ELEMENTARY	RIVERSIDE	Palms Elementary	61/67199-00-0005	Reimbursement	5/7/2008	$ 169,950
PERRIS ELEMENTARY	RIVERSIDE	Park Avenue Elementary	61/67199-00-0006	Reimbursement	5/7/2008	$ 134,240
SACRAMENTO CITY UNIFIED	SACRAMENTO	Smith (Jedediah) Elementary	61/67439-00-0144	Grant	5/7/2008	$ 25,072
SACRAMENTO CITY UNIFIED	SACRAMENTO	Sloat (John D.) Elementary	61/67439-00-0145	Grant	5/7/2008	$ 29,815
SACRAMENTO CITY UNIFIED	SACRAMENTO	Morse (John F.) Elementary	61/67439-00-0146	Grant	5/7/2008	$ 39,640
SACRAMENTO CITY UNIFIED	SACRAMENTO	Rosa Parks Middle (Formerly Goethe (Char	61/67439-00-0147	Grant	5/7/2008	$ 19,090
SAN DIEGO UNIFIED	SAN DIEGO	Perkins Elementary	61/68338-00-0264	Reimbursement	5/7/2008	$ 17,382
SAN DIEGO UNIFIED	SAN DIEGO	Perkins Elementary	61/68338-00-0265	Reimbursement	5/7/2008	$ 14,956
CASCADE UNION ELEMENTARY	SHASTA	Verde Vale Elementary	61/69914-00-0016	Reimbursement	5/7/2008	$ 82,187
WASHINGTON UNIFIED	YOLO	Riverbank Elementary (formerly Golden Sta	61/72694-00-0023	Grant	5/7/2008	$ 823,976
SACRAMENTO CITY UNIFIED	SACRAMENTO	Tahoe Elementary	61/67439-00-0150	Grant	5/8/2008	$ 406,285
SACRAMENTO CITY UNIFIED	SACRAMENTO	Parkway Elementary	61/67439-00-0152	Grant	5/8/2008	$ 502,689
SACRAMENTO CITY UNIFIED	SACRAMENTO	Parkway Elementary	61/67439-00-0153	Grant	5/8/2008	$ 237,796
SACRAMENTO CITY UNIFIED	SACRAMENTO	Parkway Elementary	61/67439-00-0154	Grant	5/8/2008	$ 89,946
SACRAMENTO CITY UNIFIED	SACRAMENTO	Capital City (Independent Study)	61/67439-00-0157	Grant	5/8/2008	$ 49,261
SACRAMENTO CITY UNIFIED	SACRAMENTO	Parkway Elementary	61/67439-00-0160	Grant	5/8/2008	$ 104,781
SACRAMENTO CITY UNIFIED	SACRAMENTO	Parkway Elementary	61/67439-00-0161	Grant	5/8/2008	$ 101,760
SACRAMENTO CITY UNIFIED	SACRAMENTO	Parkway Elementary	61/67439-00-0162	Grant	5/8/2008	$ 64,327
SACRAMENTO CITY UNIFIED	SACRAMENTO	Parkway Elementary	61/67439-00-0163	Grant	5/8/2008	$ 48,780
SACRAMENTO CITY UNIFIED	SACRAMENTO	Parkway Elementary	61/67439-00-0164	Grant	5/8/2008	$ 163,952

EMERGENCY REPAIR PROGRAM
UNFUNDED APPROVALS as of August 20, 2014

District	County	Site	Application Number	Funding Type	OPSC Received	Unfunded Approval
ALUM ROCK UNION ELEMENTARY	SANTA CLARA	Slonaker (Harry) Elementary	61/69369-00-0003	Grant	5/8/2008	$ 29,559
COMPTON UNIFIED	LOS ANGELES	Anderson Elementary	61/73437-00-0097	Grant	5/8/2008	$ 8,793
COMPTON UNIFIED	LOS ANGELES	Bunche Middle	61/73437-00-0098	Grant	5/8/2008	$ 212,855
COMPTON UNIFIED	LOS ANGELES	Bunche Middle	61/73437-00-0099	Grant	5/8/2008	$ 1,003,224
COMPTON UNIFIED	LOS ANGELES	Dominguez High	61/73437-00-0100	Grant	5/8/2008	$ 119,423
COMPTON UNIFIED	LOS ANGELES	Anderson Elementary	61/73437-00-0218	Grant	5/8/2008	$ 118,323
COMPTON UNIFIED	LOS ANGELES	Anderson Elementary	61/73437-00-0219	Grant	5/8/2008	$ 34,295
COMPTON UNIFIED	LOS ANGELES	Anderson Elementary	61/73437-00-0220	Grant	5/8/2008	$ 61,867
COMPTON UNIFIED	LOS ANGELES	Anderson Elementary	61/73437-00-0221	Grant	5/8/2008	$ 18,433
LODI UNIFIED	SAN JOAQUIN	Live Oak Elementary	61/68585-00-0076	Reimbursement	5/9/2008	$ 52,374
LODI UNIFIED	SAN JOAQUIN	Live Oak Elementary	61/68585-00-0077	Grant	5/9/2008	$ 153,211
LODI UNIFIED	SAN JOAQUIN	Live Oak Elementary	61/68585-00-0078	Reimbursement	5/9/2008	$ 242,275
COMPTON UNIFIED	LOS ANGELES	Bunche Middle	61/73437-00-0101	Grant	5/9/2008	$ 308,080
COMPTON UNIFIED	LOS ANGELES	Whaley Middle	61/73437-00-0102	Grant	5/9/2008	$ 178,220
OAKLAND UNIFIED	ALAMEDA	Fremont Senior High	61/61259-00-0047	Reimbursement	5/12/2008	$ 12,352
AZUSA UNIFIED	LOS ANGELES	Paramount Elementary	61/64279-00-0001	Reimbursement	5/12/2008	$ 811,881
MORENO VALLEY UNIFIED	RIVERSIDE	Moreno Valley High	61/67124-00-0039	Grant	5/12/2008	$ 46,927
MORENO VALLEY UNIFIED	RIVERSIDE	Armada Elementary	61/67124-00-0040	Grant	5/12/2008	$ 435,871
MORENO VALLEY UNIFIED	RIVERSIDE	Badger Springs Middle	61/67124-00-0041	Grant	5/12/2008	$ 286,941
MORENO VALLEY UNIFIED	RIVERSIDE	Creekside Elementary	61/67124-00-0042	Grant	5/12/2008	$ 350,429
MORENO VALLEY UNIFIED	RIVERSIDE	Moreno Valley High	61/67124-00-0043	Grant	5/12/2008	$ 1,361,406
MORENO VALLEY UNIFIED	RIVERSIDE	Mountain View Middle	61/67124-00-0044	Grant	5/12/2008	$ 411,009
MORENO VALLEY UNIFIED	RIVERSIDE	Palm Middle	61/67124-00-0045	Grant	5/12/2008	$ 284,815
MORENO VALLEY UNIFIED	RIVERSIDE	Serrano Elementary	61/67124-00-0046	Grant	5/12/2008	$ 328,499
SAN JACINTO UNIFIED	RIVERSIDE	Monte Vista Middle	61/67249-00-0014	Grant	5/12/2008	$ 530,076
SAN JACINTO UNIFIED	RIVERSIDE	San Jacinto Elementary	61/67249-00-0015	Grant	5/12/2008	$ 260,441
SACRAMENTO CITY UNIFIED	SACRAMENTO	Bacon (Fern) Middle	61/67439-00-0148	Grant	5/12/2008	$ 61,669
CHULA VISTA ELEMENTARY	SAN DIEGO	Castle Park Elementary	61/68023-00-0013	Reimbursement	5/12/2008	$ 30,087
CHULA VISTA ELEMENTARY	SAN DIEGO	Vista Square Elementary	61/68023-00-0014	Reimbursement	5/12/2008	$ 62,075
SAN FRANCISCO UNIFIED	SAN FRANCISCO	Jordan (June) School for Equity	61/68478-00-0006	Reimbursement	5/12/2008	$ 482,377
CUTLER-OROSI JOINT UNIFIED	TULARE	Orosi High	61/71860-00-0133	Reimbursement	5/12/2008	$ 93,056
COACHELLA VALLEY JOINT UNIFIED	RIVERSIDE	Cahuilla Desert Academy (Jr. High)	61/73676-00-0093	Reimbursement	5/12/2008	$ 14,874
SAN DIEGO UNIFIED	SAN DIEGO	Point Loma Senior High	61/68338-00-0266	Reimbursement	5/13/2008	$ 53,642
SAN DIEGO UNIFIED	SAN DIEGO	Point Loma Senior High	61/68338-00-0267	Reimbursement	5/13/2008	$ 52,671
CUTLER-OROSI JOINT UNIFIED	TULARE	Orosi High	61/71860-00-0134	Reimbursement	5/13/2008	$ 54,268
MORENO VALLEY UNIFIED	RIVERSIDE	Edgemont Elementary	61/67124-00-0047	Grant	5/14/2008	$ 524,802
ALUM ROCK UNION ELEMENTARY	SANTA CLARA	Anthony P. Russo Academy (formerly Shield	61/69369-00-0002	Reimbursement	5/14/2008	$ 310,882
COMPTON UNIFIED	LOS ANGELES	Willard (Frances) Elementary	61/73437-00-0117	Grant	5/14/2008	$ 17,822
RAISIN CITY ELEMENTARY	FRESNO	Raisin City Elementary	61/62380-00-0005	Grant	5/15/2008	$ 87,350
ORANGE UNIFIED	ORANGE	Lampson Elementary	61/66621-00-0068	Reimbursement	5/15/2008	$ 19,682
SANTA ANA UNIFIED	ORANGE	Adams Elementary	61/66670-00-0061	Grant	5/15/2008	$ 210,007
SANTA ANA UNIFIED	ORANGE	Monte Vista Elementary	61/66670-00-0062	Grant	5/15/2008	$ 292,920
SANTA ANA UNIFIED	ORANGE	Remington (Frederick) Elementary	61/66670-00-0063	Grant	5/15/2008	$ 263,319
SANTA ANA UNIFIED	ORANGE	Martin Elementary	61/66670-00-0064	Grant	5/15/2008	$ 1,930,724

EMERGENCY REPAIR PROGRAM
UNFUNDED APPROVALS as of August 20, 2014

District	County	Site	Application Number	Funding Type	OPSC Received	Unfunded Approval
SANTA ANA UNIFIED	ORANGE	Remington (Frederick) Elementary	61/66670-00-0065	Grant	5/15/2008	$ 1,366,904
SANTA ANA UNIFIED	ORANGE	Roosevelt (Theodore) Elementary	61/66670-00-0066	Grant	5/15/2008	$ 685,738
SANTA ANA UNIFIED	ORANGE	Century High	61/66670-00-0067	Grant	5/15/2008	$ 6,680,126
COMPTON UNIFIED	LOS ANGELES	Bunche Middle	61/73437-00-0103	Grant	5/15/2008	$ 296,438
COMPTON UNIFIED	LOS ANGELES	Bunche Middle	61/73437-00-0104	Grant	5/15/2008	$ 396,289
COMPTON UNIFIED	LOS ANGELES	Bunche Middle	61/73437-00-0105	Grant	5/15/2008	$ 396,289
COMPTON UNIFIED	LOS ANGELES	Dickison Elementary	61/73437-00-0106	Grant	5/15/2008	$ 29,136
COMPTON UNIFIED	LOS ANGELES	Washington Elementary	61/73437-00-0107	Grant	5/15/2008	$ 227,093
COMPTON UNIFIED	LOS ANGELES	Walton Middle	61/73437-00-0108	Grant	5/15/2008	$ 159,295
COMPTON UNIFIED	LOS ANGELES	Vanguard Learning Center	61/73437-00-0109	Grant	5/15/2008	$ 55,013
COMPTON UNIFIED	LOS ANGELES	Roosevelt Middle	61/73437-00-0110	Grant	5/15/2008	$ 25,100
COMPTON UNIFIED	LOS ANGELES	McKinley Elementary	61/73437-00-0111	Grant	5/15/2008	$ 225,715
COMPTON UNIFIED	LOS ANGELES	Kelly Elementary	61/73437-00-0112	Grant	5/15/2008	$ 12,475
COMPTON UNIFIED	LOS ANGELES	Foster Elementary	61/73437-00-0113	Grant	5/15/2008	$ 45,114
COMPTON UNIFIED	LOS ANGELES	Davis Middle	61/73437-00-0114	Grant	5/15/2008	$ 113,771
COMPTON UNIFIED	LOS ANGELES	Washington Elementary	61/73437-00-0209	Grant	5/15/2008	$ 188,496
MORENO VALLEY UNIFIED	RIVERSIDE	Honey Hollow Elementary	61/67124-00-0051	Grant	5/16/2008	$ 186,055
ALUM ROCK UNION ELEMENTARY	SANTA CLARA	Arbuckle (Clyde) Elementary	61/69369-00-0004	Grant	5/16/2008	$ 482,353
COMPTON UNIFIED	LOS ANGELES	Dominguez High	61/73437-00-0115	Grant	5/16/2008	$ 41,286
COMPTON UNIFIED	LOS ANGELES	Enterprise Middle	61/73437-00-0116	Grant	5/16/2008	$ 21,799
GOLDEN PLAINS UNIFIED	FRESNO	San Joaquin Elementary	61/75234-00-0030	Grant	5/16/2008	$ 168,721
GOLDEN PLAINS UNIFIED	FRESNO	San Joaquin Elementary	61/75234-00-0031	Grant	5/16/2008	$ 11,189
LYNWOOD UNIFIED	LOS ANGELES	Lynwood Middle	61/64774-00-0027	Grant	5/19/2008	$ 159,488
LYNWOOD UNIFIED	LOS ANGELES	Lynwood Middle	61/64774-00-0028	Grant	5/19/2008	$ 308,180
LYNWOOD UNIFIED	LOS ANGELES	Lynwood Middle	61/64774-00-0029	Grant	5/19/2008	$ 208,603
LYNWOOD UNIFIED	LOS ANGELES	Lynwood Middle	61/64774-00-0030	Grant	5/19/2008	$ 260,742
LYNWOOD UNIFIED	LOS ANGELES	Helen Keller Elementary	61/64774-00-0031	Grant	5/19/2008	$ 46,662
LYNWOOD UNIFIED	LOS ANGELES	Roosevelt Elementary	61/64774-00-0032	Grant	5/19/2008	$ 254,385
MORENO VALLEY UNIFIED	RIVERSIDE	Armada Elementary	61/67124-00-0048	Grant	5/19/2008	$ 3,843,125
MORENO VALLEY UNIFIED	RIVERSIDE	Sunnymead Middle	61/67124-00-0049	Grant	5/19/2008	$ 1,695,289
MORENO VALLEY UNIFIED	RIVERSIDE	Moreno Valley High	61/67124-00-0050	Grant	5/19/2008	$ 475,406
SACRAMENTO CITY UNIFIED	SACRAMENTO	Birney (Alice) Elementary	61/67439-00-0165	Grant	5/19/2008	$ 104,348
SACRAMENTO CITY UNIFIED	SACRAMENTO	Harkness (H.W.) Elementary	61/67439-00-0166	Grant	5/19/2008	$ 12,257
SACRAMENTO CITY UNIFIED	SACRAMENTO	Still (John H.) Elementary	61/67439-00-0167	Grant	5/19/2008	$ 730,121
SACRAMENTO CITY UNIFIED	SACRAMENTO	Smith (Jedediah) Elementary	61/67439-00-0168	Grant	5/19/2008	$ 190,872
SACRAMENTO CITY UNIFIED	SACRAMENTO	Smith (Jedediah) Elementary	61/67439-00-0169	Grant	5/19/2008	$ 235,804
GUADALUPE UNION ELEMENTARY	SANTA BARBARA	Buren (Mary) Elementary	61/69203-00-0012	Grant	5/19/2008	$ 442,254
GUADALUPE UNION ELEMENTARY	SANTA BARBARA	McKenzie (Kermit) Junior High	61/69203-00-0013	Grant	5/19/2008	$ 21,836
GUADALUPE UNION ELEMENTARY	SANTA BARBARA	McKenzie (Kermit) Junior High	61/69203-00-0014	Grant	5/19/2008	$ 8,345
GUADALUPE UNION ELEMENTARY	SANTA BARBARA	McKenzie (Kermit) Junior High	61/69203-00-0015	Grant	5/19/2008	$ 25,010
GUADALUPE UNION ELEMENTARY	SANTA BARBARA	McKenzie (Kermit) Junior High	61/69203-00-0016	Grant	5/19/2008	$ 911,252
GUADALUPE UNION ELEMENTARY	SANTA BARBARA	McKenzie (Kermit) Junior High	61/69203-00-0017	Grant	5/19/2008	$ 167,279
GUADALUPE UNION ELEMENTARY	SANTA BARBARA	McKenzie (Kermit) Junior High	61/69203-00-0018	Grant	5/19/2008	$ 210,909
GUADALUPE UNION ELEMENTARY	SANTA BARBARA	McKenzie (Kermit) Junior High	61/69203-00-0019	Grant	5/19/2008	$ 60,398

EMERGENCY REPAIR PROGRAM
UNFUNDED APPROVALS as of August 20, 2014

District	County	Site	Application Number	Funding Type	OPSC Received	Unfunded Approval
GUADALUPE UNION ELEMENTARY	SANTA BARBARA	Buren (Mary) Elementary	61/69203-00-0020	Grant	5/19/2008	$ 63,006
LINDSAY UNIFIED	TULARE	Garvey (Steve) Junior High	61/71993-00-0063	Reimbursement	5/19/2008	$ 9,192
LINDSAY UNIFIED	TULARE	Garvey (Steve) Junior High	61/71993-00-0064	Reimbursement	5/19/2008	$ 20,216
RICHGROVE ELEMENTARY	TULARE	Richgrove Elementary	61/72082-00-0004	Grant	5/19/2008	$ 188,496
MOUNTAIN VIEW ELEMENTARY	LOS ANGELES	Baker Elementary	61/64816-00-0014	Grant	5/20/2008	$ 902,718
MORENO VALLEY UNIFIED	RIVERSIDE	Mountain View Middle	61/67124-00-0052	Grant	5/20/2008	$ 335,661
MORENO VALLEY UNIFIED	RIVERSIDE	Mountain View Middle	61/67124-00-0053	Grant	5/20/2008	$ 235,605
MORENO VALLEY UNIFIED	RIVERSIDE	Moreno Valley High	61/67124-00-0054	Grant	5/20/2008	$ 1,931,101
COMPTON UNIFIED	LOS ANGELES	Compton High	61/73437-00-0118	Grant	5/20/2008	$ 517,723
LONG BEACH UNIFIED	LOS ANGELES	Jordan High	61/64725-00-0040	Grant	5/21/2008	$ 150,000
SAN DIEGO UNIFIED	SAN DIEGO	Hoover Senior High	61/68338-00-0268	Grant	5/21/2008	$ 1,861,618
COMPTON UNIFIED	LOS ANGELES	Centennial High	61/73437-00-0119	Grant	5/21/2008	$ 190,658
COMPTON UNIFIED	LOS ANGELES	Centennial High	61/73437-00-0120	Grant	5/21/2008	$ 480,148
WHITTIER CITY ELEMENTARY	LOS ANGELES	Jackson (Lydia) Elementary	61/65110-00-0044	Reimbursement	5/22/2008	$ 8,179
WHITTIER CITY ELEMENTARY	LOS ANGELES	Longfellow Elementary	61/65110-00-0045	Reimbursement	5/22/2008	$ 15,439
MORENO VALLEY UNIFIED	RIVERSIDE	Moreno Valley High	61/67124-00-0055	Grant	5/22/2008	$ 6,477,240
MORENO VALLEY UNIFIED	RIVERSIDE	Sunnymead Middle	61/67124-00-0056	Grant	5/22/2008	$ 2,838,152
SACRAMENTO CITY UNIFIED	SACRAMENTO	Anthony (Susan B.) Elementary	61/67439-00-0155	Grant	5/22/2008	$ 16,806
SACRAMENTO CITY UNIFIED	SACRAMENTO	Bonnheim (Joseph) Elementary	61/67439-00-0156	Grant	5/22/2008	$ 6,542
SACRAMENTO CITY UNIFIED	SACRAMENTO	Fruit Ridge Elementary	61/67439-00-0158	Grant	5/22/2008	$ 9,438
SACRAMENTO CITY UNIFIED	SACRAMENTO	Carson (Kit) Middle	61/67439-00-0171	Grant	5/22/2008	$ 30,803
SACRAMENTO CITY UNIFIED	SACRAMENTO	Fruit Ridge Elementary	61/67439-00-0172	Grant	5/22/2008	$ 633,333
SACRAMENTO CITY UNIFIED	SACRAMENTO	Fruit Ridge Elementary	61/67439-00-0173	Grant	5/22/2008	$ 55,730
SACRAMENTO CITY UNIFIED	SACRAMENTO	Bonnheim (Joseph) Elementary	61/67439-00-0174	Grant	5/22/2008	$ 120,861
SACRAMENTO CITY UNIFIED	SACRAMENTO	Baker (Ethel I.) Elementary	61/67439-00-0175	Grant	5/22/2008	$ 42,823
STOCKTON CITY UNIFIED	SAN JOAQUIN	Stagg Senior High	61/68676-00-0051	Grant	5/22/2008	$ 33,660
ALUM ROCK UNION ELEMENTARY	SANTA CLARA	Rogers (William R.) Elementary	61/69369-00-0005	Grant	5/22/2008	$ 489,433
ALUM ROCK UNION ELEMENTARY	SANTA CLARA	Chavez (Cesar) Elementary	61/69369-00-0006	Reimbursement	5/22/2008	$ 43,118
SACRAMENTO CITY UNIFIED	SACRAMENTO	Sacramento Charter High	61/67439-00-0176	Grant	5/23/2008	$ 292,364
SACRAMENTO CITY UNIFIED	SACRAMENTO	Bear Flag Elementary	61/67439-00-0177	Grant	5/23/2008	$ 31,304
SACRAMENTO CITY UNIFIED	SACRAMENTO	Twain (Mark) Elementary	61/67439-00-0178	Grant	5/23/2008	$ 463,794
COMPTON UNIFIED	LOS ANGELES	Willowbrook Middle	61/73437-00-0121	Grant	5/23/2008	$ 714,209
COMPTON UNIFIED	LOS ANGELES	Willowbrook Middle	61/73437-00-0122	Grant	5/23/2008	$ 425,455
COMPTON UNIFIED	LOS ANGELES	Willowbrook Middle	61/73437-00-0123	Grant	5/23/2008	$ 71,597
COMPTON UNIFIED	LOS ANGELES	Washington Elementary	61/73437-00-0124	Grant	5/23/2008	$ 408,637
COMPTON UNIFIED	LOS ANGELES	Washington Elementary	61/73437-00-0125	Grant	5/23/2008	$ 435,489
COMPTON UNIFIED	LOS ANGELES	Rosecrans Elementary	61/73437-00-0126	Grant	5/23/2008	$ 206,920
COMPTON UNIFIED	LOS ANGELES	Rosecrans Elementary	61/73437-00-0127	Grant	5/23/2008	$ 420,825
COMPTON UNIFIED	LOS ANGELES	Roosevelt Middle	61/73437-00-0128	Grant	5/23/2008	$ 73,136
COMPTON UNIFIED	LOS ANGELES	Kelly Elementary	61/73437-00-0129	Grant	5/23/2008	$ 437,621
COMPTON UNIFIED	LOS ANGELES	Foster Elementary	61/73437-00-0130	Grant	5/23/2008	$ 145,754
COMPTON UNIFIED	LOS ANGELES	Dickison Elementary	61/73437-00-0131	Grant	5/23/2008	$ 576,632
COMPTON UNIFIED	LOS ANGELES	Dickison Elementary	61/73437-00-0132	Grant	5/23/2008	$ 120,745
COMPTON UNIFIED	LOS ANGELES	Davis Middle	61/73437-00-0133	Grant	5/23/2008	$ 910,459

EMERGENCY REPAIR PROGRAM
UNFUNDED APPROVALS as of August 20, 2014

District	County	Site	Application Number	Funding Type	OPSC Received	Unfunded Approval
COMPTON UNIFIED	LOS ANGELES	Davis Middle	61/73437-00-0134	Grant	5/23/2008	$ 137,155
COMPTON UNIFIED	LOS ANGELES	Anderson Elementary	61/73437-00-0135	Grant	5/23/2008	$ 296,064
COMPTON UNIFIED	LOS ANGELES	Vanguard Learning Center	61/73437-00-0136	Grant	5/23/2008	$ 368,990
COMPTON UNIFIED	LOS ANGELES	Longfellow Elementary	61/73437-00-0137	Grant	5/23/2008	$ 382,175
COMPTON UNIFIED	LOS ANGELES	Longfellow Elementary	61/73437-00-0138	Grant	5/23/2008	$ 740,761
COMPTON UNIFIED	LOS ANGELES	Kelly Elementary	61/73437-00-0139	Grant	5/23/2008	$ 237,857
COMPTON UNIFIED	LOS ANGELES	Enterprise Middle	61/73437-00-0140	Grant	5/23/2008	$ 244,982
COMPTON UNIFIED	LOS ANGELES	Emerson Elementary	61/73437-00-0141	Grant	5/23/2008	$ 382,500
COMPTON UNIFIED	LOS ANGELES	Anderson Elementary	61/73437-00-0142	Grant	5/23/2008	$ 149,349
SANTA ANA UNIFIED	ORANGE	Franklin Elementary	61/66670-00-0068	Grant	5/27/2008	$ 4,880,867
SANTA ANA UNIFIED	ORANGE	McFadden Intermediate	61/66670-00-0071	Grant	5/27/2008	$ 3,692,548
SANTA ANA UNIFIED	ORANGE	McFadden Intermediate	61/66670-00-0072	Grant	5/27/2008	$ 893,920
RIVER DELTA JOINT UNIFIED	SACRAMENTO	Walnut Grove Elementary	61/67413-00-0011	Grant	5/27/2008	$ 96,899
CHULA VISTA ELEMENTARY	SAN DIEGO	Montgomery (John J.) Elementary	61/68023-00-0015	Reimbursement	5/27/2008	$ 11,751
SAN DIEGO UNIFIED	SAN DIEGO	Point Loma Senior High	61/68338-00-0269	Reimbursement	5/27/2008	$ 13,267
SAN DIEGO UNIFIED	SAN DIEGO	Porter (Walter J.) Elementary	61/68338-00-0270	Reimbursement	5/27/2008	$ 8,194
GUADALUPE UNION ELEMENTARY	SANTA BARBARA	McKenzie (Kermit) Junior High	61/69203-00-0021	Grant	5/27/2008	$ 118,609
ALUM ROCK UNION ELEMENTARY	SANTA CLARA	Cureton (Horace) Elementary	61/69369-00-0007	Reimbursement	5/27/2008	$ 228,226
ALUM ROCK UNION ELEMENTARY	SANTA CLARA	Dorsa (A. J.) Elementary	61/69369-00-0022	Reimbursement	5/27/2008	$ 20,828
PATTERSON JOINT UNIFIED	STANISLAUS	Grayson Charter	61/71217-00-0004	Reimbursement	5/27/2008	$ 22,450
PATTERSON JOINT UNIFIED	STANISLAUS	Northmead Elementary	61/71217-00-0005	Reimbursement	5/27/2008	$ 140,628
RICHGROVE ELEMENTARY	TULARE	Richgrove Elementary	61/72082-00-0005	Reimbursement	5/27/2008	$ 24,076
COMPTON UNIFIED	LOS ANGELES	Tibby Elementary	61/73437-00-0143	Grant	5/27/2008	$ 209,158
COMPTON UNIFIED	LOS ANGELES	Tibby Elementary	61/73437-00-0144	Grant	5/27/2008	$ 211,663
COMPTON UNIFIED	LOS ANGELES	Tibby Elementary	61/73437-00-0145	Grant	5/27/2008	$ 170,848
COMPTON UNIFIED	LOS ANGELES	Centennial High	61/73437-00-0146	Grant	5/27/2008	$ 188,904
COMPTON UNIFIED	LOS ANGELES	Centennial High	61/73437-00-0147	Grant	5/27/2008	$ 326,200
COMPTON UNIFIED	LOS ANGELES	Centennial High	61/73437-00-0148	Grant	5/27/2008	$ 399,900
COMPTON UNIFIED	LOS ANGELES	Dominguez High	61/73437-00-0149	Grant	5/27/2008	$ 125,275
COMPTON UNIFIED	LOS ANGELES	Dominguez High	61/73437-00-0150	Grant	5/27/2008	$ 358,192
COMPTON UNIFIED	LOS ANGELES	Dominguez High	61/73437-00-0151	Grant	5/27/2008	$ 345,222
COMPTON UNIFIED	LOS ANGELES	Dominguez High	61/73437-00-0152	Grant	5/27/2008	$ 358,192
COMPTON UNIFIED	LOS ANGELES	Dominguez High	61/73437-00-0153	Grant	5/27/2008	$ 370,569
COMPTON UNIFIED	LOS ANGELES	Dominguez High	61/73437-00-0154	Grant	5/27/2008	$ 197,421
COMPTON UNIFIED	LOS ANGELES	Dominguez High	61/73437-00-0155	Grant	5/27/2008	$ 201,098
COMPTON UNIFIED	LOS ANGELES	Dominguez High	61/73437-00-0156	Grant	5/27/2008	$ 179,478
COACHELLA VALLEY JOINT UNIFIED	RIVERSIDE	Coachella Valley High	61/73676-00-0094	Reimbursement	5/27/2008	$ 103,110
COACHELLA VALLEY JOINT UNIFIED	RIVERSIDE	West Shores High	61/73676-00-0095	Reimbursement	5/27/2008	$ 6,648
RIVER DELTA JOINT UNIFIED	SACRAMENTO	Walnut Grove Elementary	61/67413-00-0012	Reimbursement	5/28/2008	$ 126,605
RIVER DELTA JOINT UNIFIED	SACRAMENTO	Walnut Grove Elementary	61/67413-00-0013	Reimbursement	5/28/2008	$ 74,870
SACRAMENTO CITY UNIFIED	SACRAMENTO	Tahoe Elementary	61/67439-00-0149	Grant	5/28/2008	$ 6,149
SACRAMENTO CITY UNIFIED	SACRAMENTO	Phillips (Ethel) Elementary	61/67439-00-0151	Grant	5/28/2008	$ 22,398
SACRAMENTO CITY UNIFIED	SACRAMENTO	Kenny (Father Keith B.) Elementary Charter	61/67439-00-0159	Grant	5/28/2008	$ 94,412
SACRAMENTO CITY UNIFIED	SACRAMENTO	Burbank (Luther) High	61/67439-00-0179	Grant	5/28/2008	$ 17,817

EMERGENCY REPAIR PROGRAM
UNFUNDED APPROVALS as of August 20, 2014

District	County	Site	Application Number	Funding Type	OPSC Received	Unfunded Approval
SACRAMENTO CITY UNIFIED	SACRAMENTO	Goethe (Charles M.) Middle	61/67439-00-0180	Grant	5/28/2008	$ 5,113
SACRAMENTO CITY UNIFIED	SACRAMENTO	Wood (Will C.) Middle	61/67439-00-0181	Grant	5/28/2008	$ 23,811
SACRAMENTO CITY UNIFIED	SACRAMENTO	Johnson (Hiram W.) High	61/67439-00-0182	Grant	5/28/2008	$ 8,227
SACRAMENTO CITY UNIFIED	SACRAMENTO	Kenny (Father Keith B.) Elementary Charter	61/67439-00-0183	Grant	5/28/2008	$ 34,319
SACRAMENTO CITY UNIFIED	SACRAMENTO	Pacific Elementary	61/67439-00-0184	Grant	5/28/2008	$ 23,599
SACRAMENTO CITY UNIFIED	SACRAMENTO	Phillips (Ethel) Elementary	61/67439-00-0185	Grant	5/28/2008	$ 19,450
SACRAMENTO CITY UNIFIED	SACRAMENTO	Tahoe Elementary	61/67439-00-0186	Grant	5/28/2008	$ 98,967
STOCKTON CITY UNIFIED	SAN JOAQUIN	Stagg Senior High	61/68676-00-0052	Grant	5/28/2008	$ 1,680,294
COMPTON UNIFIED	LOS ANGELES	Anderson Elementary	61/73437-00-0157	Grant	5/28/2008	$ 339,774
SACRAMENTO CITY UNIFIED	SACRAMENTO	Birney (Alice) Elementary	61/67439-00-0187	Grant	5/29/2008	$ 109,567
SACRAMENTO CITY UNIFIED	SACRAMENTO	Bowling Green Elementary (Charter)	61/67439-00-0188	Grant	5/29/2008	$ 12,797
SACRAMENTO CITY UNIFIED	SACRAMENTO	Tahoe Elementary	61/67439-00-0189	Grant	5/29/2008	$ 161,722
SACRAMENTO CITY UNIFIED	SACRAMENTO	Johnson (Hiram W.) High	61/67439-00-0190	Grant	5/29/2008	$ 75,405
SACRAMENTO CITY UNIFIED	SACRAMENTO	Oak Ridge Elementary	61/67439-00-0191	Grant	5/29/2008	$ 176,434
SACRAMENTO CITY UNIFIED	SACRAMENTO	Baker (Ethel I.) Elementary	61/67439-00-0192	Grant	5/29/2008	$ 60,837
SACRAMENTO CITY UNIFIED	SACRAMENTO	Baker (Ethel I.) Elementary	61/67439-00-0193	Grant	5/29/2008	$ 441,336
SACRAMENTO CITY UNIFIED	SACRAMENTO	Oak Ridge Elementary	61/67439-00-0194	Grant	5/29/2008	$ 1,359,613
SACRAMENTO CITY UNIFIED	SACRAMENTO	Tahoe Elementary	61/67439-00-0195	Grant	5/29/2008	$ 24,199
SAN DIEGO UNIFIED	SAN DIEGO	Roosevelt Middle	61/68338-00-0271	Reimbursement	5/29/2008	$ 69,671
SAN DIEGO UNIFIED	SAN DIEGO	Roosevelt Middle	61/68338-00-0272	Reimbursement	5/29/2008	$ 53,033
COMPTON UNIFIED	LOS ANGELES	Whaley Middle	61/73437-00-0158	Grant	5/29/2008	$ 346,726
COMPTON UNIFIED	LOS ANGELES	Walton Middle	61/73437-00-0159	Grant	5/29/2008	$ 891,785
COMPTON UNIFIED	LOS ANGELES	Vanguard Learning Center	61/73437-00-0160	Grant	5/29/2008	$ 131,963
COMPTON UNIFIED	LOS ANGELES	Vanguard Learning Center	61/73437-00-0161	Grant	5/29/2008	$ 261,153
COMPTON UNIFIED	LOS ANGELES	Vanguard Learning Center	61/73437-00-0162	Grant	5/29/2008	$ 718,765
COMPTON UNIFIED	LOS ANGELES	Longfellow Elementary	61/73437-00-0163	Grant	5/29/2008	$ 137,067
COMPTON UNIFIED	LOS ANGELES	Lincoln Elementary	61/73437-00-0164	Grant	5/29/2008	$ 724,696
COMPTON UNIFIED	LOS ANGELES	Foster Elementary	61/73437-00-0165	Grant	5/29/2008	$ 186,775
COMPTON UNIFIED	LOS ANGELES	Lincoln Elementary	61/73437-00-0166	Grant	5/29/2008	$ 258,854
COMPTON UNIFIED	LOS ANGELES	King (Martin Luther) Elementary	61/73437-00-0167	Grant	5/29/2008	$ 62,887
COMPTON UNIFIED	LOS ANGELES	Kennedy (Robert F.) Elementary	61/73437-00-0168	Grant	5/29/2008	$ 10,388
COMPTON UNIFIED	LOS ANGELES	Jefferson Elementary	61/73437-00-0169	Grant	5/29/2008	$ 152,996
COMPTON UNIFIED	LOS ANGELES	Enterprise Middle	61/73437-00-0170	Grant	5/29/2008	$ 1,621,944
COMPTON UNIFIED	LOS ANGELES	Enterprise Middle	61/73437-00-0171	Grant	5/29/2008	$ 434,297
COMPTON UNIFIED	LOS ANGELES	Dominguez High	61/73437-00-0172	Grant	5/29/2008	$ 124,520
COMPTON UNIFIED	LOS ANGELES	Davis Middle	61/73437-00-0173	Grant	5/29/2008	$ 1,770,549
COMPTON UNIFIED	LOS ANGELES	Compton High	61/73437-00-0174	Grant	5/29/2008	$ 56,752
COMPTON UNIFIED	LOS ANGELES	Compton High	61/73437-00-0175	Grant	5/29/2008	$ 645,134
COMPTON UNIFIED	LOS ANGELES	Compton High	61/73437-00-0176	Grant	5/29/2008	$ 172,685
COMPTON UNIFIED	LOS ANGELES	Compton High	61/73437-00-0177	Grant	5/29/2008	$ 302,072
COMPTON UNIFIED	LOS ANGELES	Compton High	61/73437-00-0178	Grant	5/29/2008	$ 323,400
COMPTON UNIFIED	LOS ANGELES	Centennial High	61/73437-00-0179	Grant	5/29/2008	$ 1,074,361
COMPTON UNIFIED	LOS ANGELES	Centennial High	61/73437-00-0180	Grant	5/29/2008	$ 665,780
COMPTON UNIFIED	LOS ANGELES	Centennial High	61/73437-00-0212	Grant	5/29/2008	$ 124,520

EMERGENCY REPAIR PROGRAM
UNFUNDED APPROVALS as of August 20, 2014

District	County	Site	Application Number	Funding Type	OPSC Received	Unfunded Approval
MORENO VALLEY UNIFIED	RIVERSIDE	Edgemont Elementary	61/67124-00-0057	Grant	5/30/2008	$ 2,243,769
MORENO VALLEY UNIFIED	RIVERSIDE	Serrano Elementary	61/67124-00-0058	Grant	5/30/2008	$ 3,975,301
SACRAMENTO CITY UNIFIED	SACRAMENTO	Wire (Clayton B.) Elementary	61/67439-00-0196	Grant	5/30/2008	$ 295,762
EAST SIDE UNION HIGH	SANTA CLARA	Overfelt (William C.) High	61/69427-00-0003	Grant	5/30/2008	$ 1,280,576
SANTA ROSA ELEMENTARY	SONOMA	Santa Rosa Charter School for the Arts (forr	61/70912-00-0026	Grant	5/30/2008	$ 317,147
SANTA ROSA ELEMENTARY	SONOMA	Santa Rosa Charter School for the Arts (forr	61/70912-00-0027	Grant	5/30/2008	$ 68,667
SANTA ROSA HIGH	SONOMA	Hilliard Comstock Middle	61/70920-00-0005	Reimbursement	5/30/2008	$ 1,106,973
SANTA ROSA HIGH	SONOMA	Allen (Elsie) High	61/70920-00-0006	Grant	5/30/2008	$ 15,496
SANTA ROSA HIGH	SONOMA	Cook (Lawrence) Middle	61/70920-00-0007	Grant	5/30/2008	$ 142,106
SANTA ROSA HIGH	SONOMA	Cook (Lawrence) Middle	61/70920-00-0008	Grant	5/30/2008	$ 56,812
BAKERSFIELD CITY ELEMENTARY	KERN	Wayside Elementary	61/63321-00-0014	Reimbursement	6/2/2008	$ 5,457
SACRAMENTO CITY UNIFIED	SACRAMENTO	Oak Ridge Elementary	61/67439-00-0198	Grant	6/2/2008	$ 92,275
ALUM ROCK UNION ELEMENTARY	SANTA CLARA	George (Joseph) Middle	61/69369-00-0008	Grant	6/2/2008	$ 134,568
LIVE OAK UNIFIED	SUTTER	Luther Elementary	61/71399-00-0001	Grant	6/2/2008	$ 191,598
LIVE OAK UNIFIED	SUTTER	Luther Elementary	61/71399-00-0002	Grant	6/2/2008	$ 133,142
LIVE OAK UNIFIED	SUTTER	Luther Elementary	61/71399-00-0003	Grant	6/2/2008	$ 101,492
LIVE OAK UNIFIED	SUTTER	Luther Elementary	61/71399-00-0004	Grant	6/2/2008	$ 163,145
LIVE OAK UNIFIED	SUTTER	Luther Elementary	61/71399-00-0005	Grant	6/2/2008	$ 70,533
COMPTON UNIFIED	LOS ANGELES	Willowbrook Middle	61/73437-00-0181	Grant	6/2/2008	$ 807,463
COMPTON UNIFIED	LOS ANGELES	Willowbrook Middle	61/73437-00-0182	Grant	6/2/2008	$ 100,522
COMPTON UNIFIED	LOS ANGELES	Washington Elementary	61/73437-00-0183	Grant	6/2/2008	$ 607,564
COMPTON UNIFIED	LOS ANGELES	Willard (Frances) Elementary	61/73437-00-0184	Grant	6/2/2008	$ 79,028
COMPTON UNIFIED	LOS ANGELES	Walton Middle	61/73437-00-0185	Grant	6/2/2008	$ 94,824
COMPTON UNIFIED	LOS ANGELES	Walton Middle	61/73437-00-0186	Grant	6/2/2008	$ 614,697
COMPTON UNIFIED	LOS ANGELES	Walton Middle	61/73437-00-0187	Grant	6/2/2008	$ 1,498,381
COMPTON UNIFIED	LOS ANGELES	Whaley Middle	61/73437-00-0188	Grant	6/2/2008	$ 2,287,658
COMPTON UNIFIED	LOS ANGELES	Roosevelt Middle	61/73437-00-0189	Grant	6/2/2008	$ 92,149
COMPTON UNIFIED	LOS ANGELES	Tibby Elementary	61/73437-00-0190	Grant	6/2/2008	$ 986,442
COMPTON UNIFIED	LOS ANGELES	Roosevelt Middle	61/73437-00-0191	Grant	6/2/2008	$ 1,139,635
COMPTON UNIFIED	LOS ANGELES	Roosevelt Middle	61/73437-00-0192	Grant	6/2/2008	$ 266,959
COMPTON UNIFIED	LOS ANGELES	Roosevelt Middle	61/73437-00-0193	Grant	6/2/2008	$ 100,522
COMPTON UNIFIED	LOS ANGELES	Roosevelt Elementary	61/73437-00-0194	Grant	6/2/2008	$ 562,545
COMPTON UNIFIED	LOS ANGELES	Rosecrans Elementary	61/73437-00-0195	Grant	6/2/2008	$ 429,470
COMPTON UNIFIED	LOS ANGELES	McKinley Elementary	61/73437-00-0196	Grant	6/2/2008	$ 336,076
COMPTON UNIFIED	LOS ANGELES	McKinley Elementary	61/73437-00-0197	Grant	6/2/2008	$ 347,330
COMPTON UNIFIED	LOS ANGELES	McKinley Elementary	61/73437-00-0198	Grant	6/2/2008	$ 601,581
COMPTON UNIFIED	LOS ANGELES	King (Martin Luther) Elementary	61/73437-00-0199	Grant	6/2/2008	$ 313,220
COMPTON UNIFIED	LOS ANGELES	King (Martin Luther) Elementary	61/73437-00-0200	Grant	6/2/2008	$ 220,992
COMPTON UNIFIED	LOS ANGELES	Enterprise Middle	61/73437-00-0201	Grant	6/2/2008	$ 100,522
COMPTON UNIFIED	LOS ANGELES	Dominguez High	61/73437-00-0202	Grant	6/2/2008	$ 328,820
COMPTON UNIFIED	LOS ANGELES	Dominguez High	61/73437-00-0203	Grant	6/2/2008	$ 279,989
MORENO VALLEY UNIFIED	RIVERSIDE	Vista del Lago High	61/67124-00-0059	Grant	6/3/2008	$ 9,416
MORENO VALLEY UNIFIED	RIVERSIDE	Sunnymead Middle	61/67124-00-0060	Grant	6/3/2008	$ 15,484
MORENO VALLEY UNIFIED	RIVERSIDE	Serrano Elementary	61/67124-00-0061	Grant	6/3/2008	$ 10,955

EMERGENCY REPAIR PROGRAM
UNFUNDED APPROVALS as of August 20, 2014

District	County	Site	Application Number	Funding Type	OPSC Received	Unfunded Approval
MORENO VALLEY UNIFIED	RIVERSIDE	Mountain View Middle	61/67124-00-0062	Grant	6/3/2008	$ 13,359
MORENO VALLEY UNIFIED	RIVERSIDE	Moreno Valley High	61/67124-00-0063	Grant	6/3/2008	$ 14,382
MORENO VALLEY UNIFIED	RIVERSIDE	Moreno Valley High	61/67124-00-0064	Grant	6/3/2008	$ 156,319
MORENO VALLEY UNIFIED	RIVERSIDE	Landmark Middle	61/67124-00-0065	Grant	6/3/2008	$ 9,018
MORENO VALLEY UNIFIED	RIVERSIDE	Honey Hollow Elementary	61/67124-00-0066	Grant	6/3/2008	$ 5,200
MORENO VALLEY UNIFIED	RIVERSIDE	Creekside Elementary	61/67124-00-0067	Grant	6/3/2008	$ 116,357
MORENO VALLEY UNIFIED	RIVERSIDE	Cloverdale Elementary	61/67124-00-0068	Grant	6/3/2008	$ 24,981
MORENO VALLEY UNIFIED	RIVERSIDE	Butterfield Elementary	61/67124-00-0069	Grant	6/3/2008	$ 6,011
MORENO VALLEY UNIFIED	RIVERSIDE	Badger Springs Middle	61/67124-00-0070	Grant	6/3/2008	$ 47,901
MORENO VALLEY UNIFIED	RIVERSIDE	Palm Middle	61/67124-00-0071	Grant	6/3/2008	$ 1,871
MORENO VALLEY UNIFIED	RIVERSIDE	Armada Elementary	61/67124-00-0072	Grant	6/3/2008	$ 1,057,455
MORENO VALLEY UNIFIED	RIVERSIDE	Edgemont Elementary	61/67124-00-0073	Grant	6/3/2008	$ 874,769
MORENO VALLEY UNIFIED	RIVERSIDE	Sunnymead Middle	61/67124-00-0074	Grant	6/3/2008	$ 1,044,804
MORENO VALLEY UNIFIED	RIVERSIDE	Butterfield Elementary	61/67124-00-0075	Grant	6/3/2008	$ 4,232,721
HAMILTON UNION ELEMENTARY	GLENN	Hamilton Elementary	61/62570-00-0003	Grant	6/4/2008	$ 22,507
MOUNTAIN VIEW ELEMENTARY	LOS ANGELES	Cogswell Elementary	61/64816-00-0015	Grant	6/4/2008	$ 766,719
MOUNTAIN VIEW ELEMENTARY	LOS ANGELES	Madrid (Alfred S.) Middle	61/64816-00-0016	Grant	6/4/2008	$ 712,242
MOUNTAIN VIEW ELEMENTARY	LOS ANGELES	Kranz (Charles T.) Intermediate	61/64816-00-0017	Grant	6/4/2008	$ 1,180,775
JURUPA UNIFIED	RIVERSIDE	Arbuckle (Ina) Elementary	61/67090-00-0211	Reimbursement	6/4/2008	$ 35,933
JURUPA UNIFIED	RIVERSIDE	Arbuckle (Ina) Elementary	61/67090-00-0212	Reimbursement	6/4/2008	$ 7,642
JURUPA UNIFIED	RIVERSIDE	Rustic Lane Elementary	61/67090-00-0213	Reimbursement	6/4/2008	$ 3,457
JURUPA UNIFIED	RIVERSIDE	Glen Avon Elementary	61/67090-00-0214	Reimbursement	6/4/2008	$ 2,649
SACRAMENTO CITY UNIFIED	SACRAMENTO	Burbank (Luther) High	61/67439-00-0199	Grant	6/4/2008	$ 2,961,279
SACRAMENTO CITY UNIFIED	SACRAMENTO	Wood (Will C.) Middle	61/67439-00-0200	Grant	6/4/2008	$ 20,832
SACRAMENTO CITY UNIFIED	SACRAMENTO	Still (John H.) Elementary	61/67439-00-0201	Grant	6/4/2008	$ 1,157,130
SACRAMENTO CITY UNIFIED	SACRAMENTO	Burbank (Luther) High	61/67439-00-0202	Grant	6/4/2008	$ 1,105,084
SACRAMENTO CITY UNIFIED	SACRAMENTO	Burbank (Luther) High	61/67439-00-0203	Grant	6/4/2008	$ 218,695
SACRAMENTO CITY UNIFIED	SACRAMENTO	Hopkins (Mark) Elementary	61/67439-00-0204	Grant	6/4/2008	$ 907,130
SACRAMENTO CITY UNIFIED	SACRAMENTO	Wood (Will C.) Middle	61/67439-00-0205	Grant	6/4/2008	$ 9,486
SACRAMENTO CITY UNIFIED	SACRAMENTO	Hopkins (Mark) Elementary	61/67439-00-0206	Grant	6/4/2008	$ 22,373
SACRAMENTO CITY UNIFIED	SACRAMENTO	Sacramento Charter High	61/67439-00-0207	Grant	6/4/2008	$ 176,143
ONTARIO-MONTCLAIR ELEMENTARY	SAN BERNARDIN	Kingsley Elementary	61/67819-00-0103	Grant	6/4/2008	$ 110,500
SACRAMENTO CITY UNIFIED	SACRAMENTO	Bonnheim (Joseph) Elementary	61/67439-00-0208	Grant	6/5/2008	$ 77,515
SACRAMENTO CITY UNIFIED	SACRAMENTO	Baker (Ethel I.) Elementary	61/67439-00-0209	Grant	6/5/2008	$ 1,021,390
SACRAMENTO CITY UNIFIED	SACRAMENTO	Burnett (Peter) Elementary	61/67439-00-0210	Grant	6/5/2008	$ 301,827
SACRAMENTO CITY UNIFIED	SACRAMENTO	Freeport Elementary	61/67439-00-0211	Grant	6/5/2008	$ 180,556
SACRAMENTO CITY UNIFIED	SACRAMENTO	Johnson (Hiram W.) High	61/67439-00-0212	Grant	6/5/2008	$ 141,472
SACRAMENTO CITY UNIFIED	SACRAMENTO	Oak Ridge Elementary	61/67439-00-0213	Grant	6/5/2008	$ 55,919
SACRAMENTO CITY UNIFIED	SACRAMENTO	Phillips (Ethel) Elementary	61/67439-00-0214	Grant	6/5/2008	$ 1,456,665
SACRAMENTO CITY UNIFIED	SACRAMENTO	Woodbine Elementary	61/67439-00-0215	Grant	6/5/2008	$ 33,457
SACRAMENTO CITY UNIFIED	SACRAMENTO	Woodbine Elementary	61/67439-00-0216	Grant	6/5/2008	$ 261,759
SACRAMENTO CITY UNIFIED	SACRAMENTO	Woodbine Elementary	61/67439-00-0217	Grant	6/5/2008	$ 110,503
SACRAMENTO CITY UNIFIED	SACRAMENTO	Carson (Kit) Middle	61/67439-00-0218	Grant	6/5/2008	$ 553,625
SACRAMENTO CITY UNIFIED	SACRAMENTO	Baker (Ethel I.) Elementary	61/67439-00-0219	Grant	6/5/2008	$ 175,488

EMERGENCY REPAIR PROGRAM
UNFUNDED APPROVALS as of August 20, 2014

District	County	Site	Application Number	Funding Type	OPSC Received	Unfunded Approval
SACRAMENTO CITY UNIFIED	SACRAMENTO	Bowling Green Elementary (Charter)	61/67439-00-0220	Grant	6/5/2008	$ 180,395
ALUM ROCK UNION ELEMENTARY	SANTA CLARA	Goss (Mildred) Elementary	61/69369-00-0009	Reimbursement	6/5/2008	$ 16,490
ALUM ROCK UNION ELEMENTARY	SANTA CLARA	Hubbard (O.S.) Elementary	61/69369-00-0010	Reimbursement	6/5/2008	$ 195,286
COMPTON UNIFIED	LOS ANGELES	Bunche Middle	61/73437-00-0204	Grant	6/5/2008	$ 64,005
COMPTON UNIFIED	LOS ANGELES	Carver Elementary	61/73437-00-0205	Grant	6/5/2008	$ 70,310
COMPTON UNIFIED	LOS ANGELES	Compton High	61/73437-00-0206	Grant	6/5/2008	$ 1,197,730
COMPTON UNIFIED	LOS ANGELES	Emerson Elementary	61/73437-00-0207	Grant	6/5/2008	$ 50,355
COMPTON UNIFIED	LOS ANGELES	Jefferson Elementary	61/73437-00-0208	Grant	6/5/2008	$ 618,429
PITTSBURG UNIFIED	CONTRA COSTA	Pittsburg Senior High	61/61788-00-0110	Grant	6/6/2008	$ 1,485,577
SACRAMENTO CITY UNIFIED	SACRAMENTO	Still (John H.) Elementary	61/67439-00-0221	Grant	6/6/2008	$ 315,783
SACRAMENTO CITY UNIFIED	SACRAMENTO	Phillips (Ethel) Elementary	61/67439-00-0222	Grant	6/6/2008	$ 91,695
SACRAMENTO CITY UNIFIED	SACRAMENTO	Kenny (Father Keith B.) Elementary Charter	61/67439-00-0223	Grant	6/6/2008	$ 130,863
SACRAMENTO CITY UNIFIED	SACRAMENTO	Kemble (Edward) Elementary	61/67439-00-0224	Grant	6/6/2008	$ 63,164
SACRAMENTO CITY UNIFIED	SACRAMENTO	Huntington (Collis P.) Elementary	61/67439-00-0225	Grant	6/6/2008	$ 112,930
SACRAMENTO CITY UNIFIED	SACRAMENTO	Carson (Kit) Middle	61/67439-00-0226	Grant	6/6/2008	$ 195,515
SACRAMENTO CITY UNIFIED	SACRAMENTO	Carson (Kit) Middle	61/67439-00-0227	Grant	6/6/2008	$ 5,462
SACRAMENTO CITY UNIFIED	SACRAMENTO	Burnett (Peter) Elementary	61/67439-00-0228	Grant	6/6/2008	$ 438,334
SACRAMENTO CITY UNIFIED	SACRAMENTO	Burnett (Peter) Elementary	61/67439-00-0229	Grant	6/6/2008	$ 1,319,011
SACRAMENTO CITY UNIFIED	SACRAMENTO	Burbank (Luther) High	61/67439-00-0230	Grant	6/6/2008	$ 189,461
SACRAMENTO CITY UNIFIED	SACRAMENTO	Bonnheim (Joseph) Elementary	61/67439-00-0231	Grant	6/6/2008	$ 350,162
SACRAMENTO CITY UNIFIED	SACRAMENTO	Wire (Clayton B.) Elementary	61/67439-00-0232	Grant	6/6/2008	$ 203,140
SACRAMENTO CITY UNIFIED	SACRAMENTO	Burbank (Luther) High	61/67439-00-0233	Grant	6/6/2008	$ 227,585
SACRAMENTO CITY UNIFIED	SACRAMENTO	Bear Flag Elementary	61/67439-00-0234	Grant	6/6/2008	$ 95,889
ONTARIO-MONTCLAIR ELEMENTARY	SAN BERNARDIN	Lehigh Elementary	61/67819-00-0104	Grant	6/6/2008	$ 329,150
GUADALUPE UNION ELEMENTARY	SANTA BARBARA	McKenzie (Kermit) Junior High	61/69203-00-0022	Grant	6/6/2008	$ 56,274
GUADALUPE UNION ELEMENTARY	SANTA BARBARA	McKenzie (Kermit) Junior High	61/69203-00-0023	Grant	6/6/2008	$ 20,635
GUADALUPE UNION ELEMENTARY	SANTA BARBARA	McKenzie (Kermit) Junior High	61/69203-00-0024	Grant	6/6/2008	$ 5,218
SANTA ROSA HIGH	SONOMA	Cook (Lawrence) Middle	61/70920-00-0009	Reimbursement	6/6/2008	$ 8,818
SANTA ROSA HIGH	SONOMA	Cook (Lawrence) Middle	61/70920-00-0010	Reimbursement	6/6/2008	$ 6,274
LYNWOOD UNIFIED	LOS ANGELES	Twain (Mark) Elementary	61/64774-00-0033	Grant	6/9/2008	$ 125,890
LYNWOOD UNIFIED	LOS ANGELES	Twain (Mark) Elementary	61/64774-00-0034	Grant	6/9/2008	$ 225,670
MOUNTAIN VIEW ELEMENTARY	LOS ANGELES	Monte Vista Elementary	61/64816-00-0018	Grant	6/9/2008	$ 858,459
MOUNTAIN VIEW ELEMENTARY	LOS ANGELES	Parkview Elementary	61/64816-00-0019	Grant	6/9/2008	$ 727,071
MOUNTAIN VIEW ELEMENTARY	LOS ANGELES	Payne (Willard F.) Elementary	61/64816-00-0020	Grant	6/9/2008	$ 817,583
MOUNTAIN VIEW ELEMENTARY	LOS ANGELES	Twin Lakes Elementary	61/64816-00-0021	Grant	6/9/2008	$ 561,452
POMONA UNIFIED	LOS ANGELES	Garey Senior High	61/64907-00-0033	Reimbursement	6/9/2008	$ 35,394
POMONA UNIFIED	LOS ANGELES	Roosevelt Elementary	61/64907-00-0034	Reimbursement	6/9/2008	$ 386,000
MORENO VALLEY UNIFIED	RIVERSIDE	Edgemont Elementary	61/67124-00-0077	Grant	6/9/2008	$ 631,456
MORENO VALLEY UNIFIED	RIVERSIDE	Creekside Elementary	61/67124-00-0078	Grant	6/9/2008	$ 648,916
MORENO VALLEY UNIFIED	RIVERSIDE	Edgemont Elementary	61/67124-00-0079	Grant	6/9/2008	$ 1,014,418
MORENO VALLEY UNIFIED	RIVERSIDE	Moreno Valley High	61/67124-00-0080	Grant	6/9/2008	$ 13,029
MORENO VALLEY UNIFIED	RIVERSIDE	Moreno Valley High	61/67124-00-0081	Grant	6/9/2008	$ 3,153,976
SACRAMENTO CITY UNIFIED	SACRAMENTO	Fruit Ridge Elementary	61/67439-00-0235	Grant	6/9/2008	$ 300,293
SACRAMENTO CITY UNIFIED	SACRAMENTO	Anthony (Susan B.) Elementary	61/67439-00-0236	Grant	6/9/2008	$ 564,686

EMERGENCY REPAIR PROGRAM
UNFUNDED APPROVALS as of August 20, 2014

District	County	Site	Application Number	Funding Type	OPSC Received	Unfunded Approval
SACRAMENTO CITY UNIFIED	SACRAMENTO	Pacific Elementary	61/67439-00-0237	Grant	6/9/2008	$ 1,316,518
SACRAMENTO CITY UNIFIED	SACRAMENTO	Pacific Elementary	61/67439-00-0238	Grant	6/9/2008	$ 55,509
SACRAMENTO CITY UNIFIED	SACRAMENTO	Pacific Elementary	61/67439-00-0239	Grant	6/9/2008	$ 1,051,493
SACRAMENTO CITY UNIFIED	SACRAMENTO	Tahoe Elementary	61/67439-00-0240	Grant	6/9/2008	$ 441,801
SAN DIEGO UNIFIED	SAN DIEGO	Wilson Middle	61/68338-00-0273	Reimbursement	6/9/2008	$ 40,912
SAN DIEGO UNIFIED	SAN DIEGO	Wilson Middle	61/68338-00-0274	Reimbursement	6/9/2008	$ 38,918
LIVE OAK UNIFIED	SUTTER	Luther Elementary	61/71399-00-0006	Grant	6/9/2008	$ 1,538,441
LIVE OAK UNIFIED	SUTTER	Luther Elementary	61/71399-00-0007	Grant	6/9/2008	$ 980,748
LIVE OAK UNIFIED	SUTTER	Luther Elementary	61/71399-00-0008	Grant	6/9/2008	$ 359,547
LIVE OAK UNIFIED	SUTTER	Live Oak Middle	61/71399-00-0009	Grant	6/9/2008	$ 2,534,119
LIVE OAK UNIFIED	SUTTER	Live Oak Middle	61/71399-00-0010	Grant	6/9/2008	$ 619,739
LIVE OAK UNIFIED	SUTTER	Live Oak Middle	61/71399-00-0011	Grant	6/9/2008	$ 51,452
LIVE OAK UNIFIED	SUTTER	Live Oak Middle	61/71399-00-0012	Grant	6/9/2008	$ 499,903
LIVE OAK UNIFIED	SUTTER	Live Oak Middle	61/71399-00-0013	Grant	6/9/2008	$ 63,257
LIVE OAK UNIFIED	SUTTER	Live Oak Middle	61/71399-00-0014	Grant	6/9/2008	$ 41,752
OCEAN VIEW ELEMENTARY	VENTURA	Tierra Vista Elementary	61/72512-00-0004	Reimbursement	6/9/2008	$ 21,625
OCEAN VIEW ELEMENTARY	VENTURA	Mar Vista Elementary	61/72512-00-0005	Reimbursement	6/9/2008	$ 57,595
OROVILLE CITY ELEMENTARY	BUTTE	Wyandotte Avenue Elementary	61/61507-00-0004	Grant	6/11/2008	$ 665,742
OROVILLE CITY ELEMENTARY	BUTTE	Oakdale Heights Elementary	61/61507-00-0005	Grant	6/11/2008	$ 194,506
THERMALITO UNION ELEMENTARY	BUTTE	Poplar Avenue Elementary	61/61549-00-0013	Grant	6/11/2008	$ 114,572
MONTAGUE ELEMENTARY	SISKIYOU	Montague Elementary	61/70417-00-0022	Grant	6/11/2008	$ 171,838
WEST CONTRA COSTA UNIFIED	CONTRA COSTA	Lake Elementary	61/61796-00-0157	Grant	6/12/2008	$ 364,133
WEST CONTRA COSTA UNIFIED	CONTRA COSTA	Kennedy High	61/61796-00-0158	Grant	6/12/2008	$ 1,717,559
DESERT SANDS UNIFIED	RIVERSIDE	Indio High	61/67058-00-0008	Grant	6/12/2008	$ 2,596,276
DESERT SANDS UNIFIED	RIVERSIDE	Indio Middle	61/67058-00-0009	Grant	6/12/2008	$ 103,616
MORENO VALLEY UNIFIED	RIVERSIDE	Landmark Middle	61/67124-00-0082	Grant	6/12/2008	$ 441,121
MORENO VALLEY UNIFIED	RIVERSIDE	Honey Hollow Elementary	61/67124-00-0083	Grant	6/12/2008	$ 733,392
MORENO VALLEY UNIFIED	RIVERSIDE	Butterfield Elementary	61/67124-00-0084	Grant	6/12/2008	$ 640,423
MORENO VALLEY UNIFIED	RIVERSIDE	Vista del Lago High	61/67124-00-0085	Grant	6/12/2008	$ 25,581
MORENO VALLEY UNIFIED	RIVERSIDE	Sunnymead Middle	61/67124-00-0086	Grant	6/12/2008	$ 10,308
MORENO VALLEY UNIFIED	RIVERSIDE	Palm Middle	61/67124-00-0087	Grant	6/12/2008	$ 11,798
MORENO VALLEY UNIFIED	RIVERSIDE	Mountain View Middle	61/67124-00-0088	Grant	6/12/2008	$ 9,639
MORENO VALLEY UNIFIED	RIVERSIDE	Moreno Valley High	61/67124-00-0089	Grant	6/12/2008	$ 42,796
MORENO VALLEY UNIFIED	RIVERSIDE	Landmark Middle	61/67124-00-0090	Grant	6/12/2008	$ 6,232
MORENO VALLEY UNIFIED	RIVERSIDE	Honey Hollow Elementary	61/67124-00-0091	Grant	6/12/2008	$ 13,010
MORENO VALLEY UNIFIED	RIVERSIDE	Butterfield Elementary	61/67124-00-0092	Grant	6/12/2008	$ 11,287
MORENO VALLEY UNIFIED	RIVERSIDE	Badger Springs Middle	61/67124-00-0093	Grant	6/12/2008	$ 25,691
MORENO VALLEY UNIFIED	RIVERSIDE	Cloverdale Elementary	61/67124-00-0094	Grant	6/12/2008	$ 628,575
STOCKTON CITY UNIFIED	SAN JOAQUIN	Roosevelt Elementary	61/68676-00-0053	Grant	6/12/2008	$ 703,853
COMPTON UNIFIED	LOS ANGELES	Willowbrook Middle	61/73437-00-0052	Grant	6/12/2008	$ 494,769
SAN DIEGO UNIFIED	SAN DIEGO	Audubon Elementary	61/68338-00-0275	Reimbursement	6/13/2008	$ 15,663
SAN DIEGO UNIFIED	SAN DIEGO	Adams Elementary	61/68338-00-0276	Reimbursement	6/13/2008	$ 11,001
SAN DIEGO UNIFIED	SAN DIEGO	Rowan Elementary	61/68338-00-0277	Reimbursement	6/13/2008	$ 15,514
CALEXICO UNIFIED	IMPERIAL	Charles (Blanche) Elementary	61/63099-00-0001	Reimbursement	6/16/2008	$ 30,014

EMERGENCY REPAIR PROGRAM
UNFUNDED APPROVALS as of August 20, 2014

District	County	Site	Application Number	Funding Type	OPSC Received	Unfunded Approval
CALEXICO UNIFIED	IMPERIAL	De Anza Junior High	61/63099-00-0002	Reimbursement	6/16/2008	$ 49,546
CALEXICO UNIFIED	IMPERIAL	Mains Elementary	61/63099-00-0003	Reimbursement	6/16/2008	$ 67,971
CALEXICO UNIFIED	IMPERIAL	Dool Elementary	61/63099-00-0004	Reimbursement	6/16/2008	$ 80,178
CALEXICO UNIFIED	IMPERIAL	Kennedy Garden	61/63099-00-0005	Reimbursement	6/16/2008	$ 28,095
CALEXICO UNIFIED	IMPERIAL	Calexico High	61/63099-00-0006	Reimbursement	6/16/2008	$ 113,894
CALEXICO UNIFIED	IMPERIAL	Moreno (William) Junior High	61/63099-00-0007	Reimbursement	6/16/2008	$ 56,655
CALEXICO UNIFIED	IMPERIAL	Rockwood Elementary	61/63099-00-0008	Reimbursement	6/16/2008	$ 21,526
CALEXICO UNIFIED	IMPERIAL	Jefferson Elementary	61/63099-00-0009	Reimbursement	6/16/2008	$ 64,872
CALIPATRIA UNIFIED	IMPERIAL	Calipatria High	61/63107-00-0007	Grant	6/16/2008	$ 2,370,655
POND UNION ELEMENTARY	KERN	Pond Elementary	61/63719-00-0001	Grant	6/16/2008	$ 86,703
SAN JACINTO UNIFIED	RIVERSIDE	Monte Vista Middle	61/67249-00-0016	Reimbursement	6/16/2008	$ 31,270
SAN JACINTO UNIFIED	RIVERSIDE	North Mountain Middle	61/67249-00-0017	Reimbursement	6/16/2008	$ 46,269
CHULA VISTA ELEMENTARY	SAN DIEGO	Rice (Lilian J.) Elementary	61/68023-00-0016	Reimbursement	6/16/2008	$ 68,227
CHULA VISTA ELEMENTARY	SAN DIEGO	Lauderbach (J. Calvin) Elementary	61/68023-00-0017	Reimbursement	6/16/2008	$ 11,479
LINDSAY UNIFIED	TULARE	Jefferson Elementary	61/71993-00-0065	Reimbursement	6/16/2008	$ 22,855
LINDSAY UNIFIED	TULARE	Jefferson Elementary	61/71993-00-0066	Reimbursement	6/16/2008	$ 43,361
LINDSAY UNIFIED	TULARE	Jefferson Elementary	61/71993-00-0067	Reimbursement	6/16/2008	$ 42,952
SANTA PAULA ELEMENTARY	VENTURA	Isbell Middle	61/72587-00-0011	Reimbursement	6/16/2008	$ 12,005
SANTA ANA UNIFIED	ORANGE	Remington (Frederick) Elementary	61/66670-00-0073	Grant	6/17/2008	$ 5,782,547
SAN JACINTO UNIFIED	RIVERSIDE	San Jacinto Elementary	61/67249-00-0018	Reimbursement	6/17/2008	$ 20,566
SAN JACINTO UNIFIED	RIVERSIDE	Park Hill Elementary	61/67249-00-0019	Reimbursement	6/17/2008	$ 11,756
SACRAMENTO CITY UNIFIED	SACRAMENTO	Fruit Ridge Elementary	61/67439-00-0241	Grant	6/17/2008	$ 237,900
SACRAMENTO CITY UNIFIED	SACRAMENTO	Fruit Ridge Elementary	61/67439-00-0242	Grant	6/17/2008	$ 4,847,915
SACRAMENTO CITY UNIFIED	SACRAMENTO	Fruit Ridge Elementary	61/67439-00-0243	Grant	6/17/2008	$ 712,219
SACRAMENTO CITY UNIFIED	SACRAMENTO	Bonnheim (Joseph) Elementary	61/67439-00-0244	Grant	6/17/2008	$ 28,334
SACRAMENTO CITY UNIFIED	SACRAMENTO	Bowling Green Elementary (Charter)	61/67439-00-0245	Grant	6/17/2008	$ 84,964
SACRAMENTO CITY UNIFIED	SACRAMENTO	Rosa Parks (formerly Goethe (Charles M.))	61/67439-00-0249	Grant	6/17/2008	$ 343,319
SACRAMENTO CITY UNIFIED	SACRAMENTO	Wood (Will C.) Middle	61/67439-00-0250	Grant	6/17/2008	$ 304,290
SACRAMENTO CITY UNIFIED	SACRAMENTO	Bacon (Fern) Middle	61/67439-00-0251	Grant	6/17/2008	$ 480,538
SACRAMENTO CITY UNIFIED	SACRAMENTO	Smith (Jedediah) Elementary	61/67439-00-0252	Grant	6/17/2008	$ 385,614
SACRAMENTO CITY UNIFIED	SACRAMENTO	Kemble (Edward) Elementary	61/67439-00-0253	Grant	6/17/2008	$ 73,271
SACRAMENTO CITY UNIFIED	SACRAMENTO	Sacramento Charter High	61/67439-00-0254	Grant	6/17/2008	$ 22,729
PIERCE JOINT UNIFIED	COLUSA	Arbuckle Elementary	61/61614-00-0015	Grant	6/18/2008	$ 31,942
EL MONTE UNION HIGH	LOS ANGELES	El Monte High	61/64519-00-0010	Reimbursement	6/18/2008	$ 26,895
MORENO VALLEY UNIFIED	RIVERSIDE	Sunnymead Middle	61/67124-00-0095	Grant	6/18/2008	$ 1,774,424
MORENO VALLEY UNIFIED	RIVERSIDE	Moreno Valley High	61/67124-00-0096	Grant	6/18/2008	$ 576,050
MORENO VALLEY UNIFIED	RIVERSIDE	Creekside Elementary	61/67124-00-0097	Grant	6/18/2008	$ 6,831
MORENO VALLEY UNIFIED	RIVERSIDE	Edgemont Elementary	61/67124-00-0098	Grant	6/18/2008	$ 818,291
SACRAMENTO CITY UNIFIED	SACRAMENTO	Morse (John) Elementary	61/67439-00-0082	Grant Adjustment	6/18/2008	$ 18,024
SACRAMENTO CITY UNIFIED	SACRAMENTO	Pacific Elementary	61/67439-00-0246	Grant	6/18/2008	$ 47,428
SACRAMENTO CITY UNIFIED	SACRAMENTO	Johnson (Hiram W.) High	61/67439-00-0247	Grant	6/18/2008	$ 2,484,570
SACRAMENTO CITY UNIFIED	SACRAMENTO	Johnson (Hiram W.) High	61/67439-00-0248	Grant	6/18/2008	$ 17,885
SACRAMENTO CITY UNIFIED	SACRAMENTO	Burbank (Luther) High	61/67439-00-0255	Grant	6/18/2008	$ 10,859
SACRAMENTO CITY UNIFIED	SACRAMENTO	Sloat (John D.) Elementary	61/67439-00-0268	Grant	6/18/2008	$ 23,671

EMERGENCY REPAIR PROGRAM
UNFUNDED APPROVALS as of August 20, 2014

District	County	Site	Application Number	Funding Type	OPSC Received	Unfunded Approval
SACRAMENTO CITY UNIFIED	SACRAMENTO	Phillips (Ethel) Elementary	61/67439-00-0269	Grant	6/18/2008	$ 74,069
SAN DIEGO UNIFIED	SAN DIEGO	Baker Elementary	61/68338-00-0278	Reimbursement	6/18/2008	$ 13,839
SAN DIEGO UNIFIED	SAN DIEGO	Cherokee Point Elementary	61/68338-00-0279	Reimbursement	6/18/2008	$ 8,543
EAST SIDE UNION HIGH	SANTA CLARA	Lick (James) High	61/69427-00-0004	Grant	6/18/2008	$ 1,266,977
CASCADE UNION ELEMENTARY	SHASTA	Verde Vale Elementary	61/69914-00-0017	Grant	6/18/2008	$ 256,429
MONTAGUE ELEMENTARY	SISKIYOU	Montague Elementary	61/70417-00-0023	Grant	6/18/2008	$ 437,833
LUCERNE ELEMENTARY	LAKE	Lucerne Elementary	61/64048-00-0003	Reimbursement	6/19/2008	$ 5,410
LYNWOOD UNIFIED	LOS ANGELES	Rogers (Will) Elementary	61/64774-00-0035	Grant	6/19/2008	$ 217,612
LYNWOOD UNIFIED	LOS ANGELES	Rogers (Will) Elementary	61/64774-00-0036	Grant	6/19/2008	$ 196,279
LYNWOOD UNIFIED	LOS ANGELES	Marshall (Thurgood) Elementary	61/64774-00-0037	Grant	6/19/2008	$ 21,176
LYNWOOD UNIFIED	LOS ANGELES	Lugo Elementary	61/64774-00-0038	Grant	6/19/2008	$ 191,834
LYNWOOD UNIFIED	LOS ANGELES	Hosler Middle	61/64774-00-0039	Grant	6/19/2008	$ 107,106
LYNWOOD UNIFIED	LOS ANGELES	Hosler Middle	61/64774-00-0040	Grant	6/19/2008	$ 357,324
LYNWOOD UNIFIED	LOS ANGELES	Marco Antonio Firebaugh High	61/64774-00-0041	Grant	6/19/2008	$ 19,386
LYNWOOD UNIFIED	LOS ANGELES	Chavez (Cesar) Middle	61/64774-00-0042	Grant	6/19/2008	$ 235,998
SALINAS CITY ELEMENTARY	MONTEREY	Monterey Park Elementary	61/66142-00-0018	Grant	6/19/2008	$ 651,325
SANTA ANA UNIFIED	ORANGE	Saddleback High	61/66670-00-0083	Grant	6/19/2008	$ 639,590
MORENO VALLEY UNIFIED	RIVERSIDE	Moreno Valley High	61/67124-00-0099	Grant	6/19/2008	$ 1,218,007
SACRAMENTO CITY UNIFIED	SACRAMENTO	Freeport Elementary	61/67439-00-0256	Grant	6/19/2008	$ 138,038
SACRAMENTO CITY UNIFIED	SACRAMENTO	Freeport Elementary	61/67439-00-0257	Grant	6/19/2008	$ 200,629
ALUM ROCK UNION ELEMENTARY	SANTA CLARA	Ocala Middle	61/69369-00-0011	Reimbursement	6/19/2008	$ 48,652
ALUM ROCK UNION ELEMENTARY	SANTA CLARA	Pala Middle	61/69369-00-0012	Reimbursement	6/19/2008	$ 141,933
ALUM ROCK UNION ELEMENTARY	SANTA CLARA	Meyer (Donald J.) Elementary	61/69369-00-0021	Reimbursement	6/19/2008	$ 27,592
KINGS RIVER UNION ELEMENTARY	TULARE	Kings River Elementary	61/71969-00-0005	Grant	6/19/2008	$ 50,436
POMONA UNIFIED	LOS ANGELES	Pomona Senior High	61/64907-00-0035	Grant	6/20/2008	$ 988,200
POMONA UNIFIED	LOS ANGELES	Madison Elementary	61/64907-00-0036	Grant	6/20/2008	$ 336,372
POMONA UNIFIED	LOS ANGELES	Emerson Middle	61/64907-00-0037	Grant	6/20/2008	$ 614,947
POMONA UNIFIED	LOS ANGELES	Barfield (C. Joseph) Elementary	61/64907-00-0038	Grant	6/20/2008	$ 314,104
CHULA VISTA ELEMENTARY	SAN DIEGO	Rice (Lilian J.) Elementary	61/68023-00-0018	Reimbursement	6/20/2008	$ 28,022
SAN DIEGO UNIFIED	SAN DIEGO	Balboa Elementary YR	61/68338-00-0280	Reimbursement	6/20/2008	$ 23,431
STOCKTON CITY UNIFIED	SAN JOAQUIN	Pulliam Elementary	61/68676-00-0058	Grant	6/20/2008	$ 692,593
STOCKTON CITY UNIFIED	SAN JOAQUIN	Monroe Elementary	61/68676-00-0059	Grant	6/20/2008	$ 828,034
STOCKTON CITY UNIFIED	SAN JOAQUIN	Madison Elementary	61/68676-00-0060	Grant	6/20/2008	$ 1,194,463
STOCKTON CITY UNIFIED	SAN JOAQUIN	Madison Elementary	61/68676-00-0061	Grant	6/20/2008	$ 132,997
STOCKTON CITY UNIFIED	SAN JOAQUIN	King Elementary	61/68676-00-0062	Grant	6/20/2008	$ 311,687
STOCKTON CITY UNIFIED	SAN JOAQUIN	King Elementary	61/68676-00-0063	Grant	6/20/2008	$ 97,558
STOCKTON CITY UNIFIED	SAN JOAQUIN	Hazelton Elementary	61/68676-00-0064	Grant	6/20/2008	$ 52,930
ALUM ROCK UNION ELEMENTARY	SANTA CLARA	Fischer (Clyde L.) Middle	61/69369-00-0013	Grant	6/20/2008	$ 61,779
ALUM ROCK UNION ELEMENTARY	SANTA CLARA	Slonaker (Harry) Elementary	61/69369-00-0014	Grant	6/20/2008	$ 165,284
LYNWOOD UNIFIED	LOS ANGELES	Wilson Elementary	61/64774-00-0043	Grant	6/23/2008	$ 274,031
LYNWOOD UNIFIED	LOS ANGELES	Lynwood High	61/64774-00-0044	Grant	6/23/2008	$ 151,991
LYNWOOD UNIFIED	LOS ANGELES	Wilson Elementary	61/64774-00-0045	Grant	6/23/2008	$ 226,892
PALMDALE ELEMENTARY	LOS ANGELES	Cactus	61/64857-00-0022	Grant	6/23/2008	$ 289,520
PALMDALE ELEMENTARY	LOS ANGELES	Desert Rose Elementary	61/64857-00-0023	Grant	6/23/2008	$ 59,027

EMERGENCY REPAIR PROGRAM
UNFUNDED APPROVALS as of August 20, 2014

District	County	Site	Application Number	Funding Type	OPSC Received	Unfunded Approval
PALMDALE ELEMENTARY	LOS ANGELES	Joshua Hills Elementary	61/64857-00-0024	Grant	6/23/2008	$ 26,234
PALMDALE ELEMENTARY	LOS ANGELES	Juniper Intermediate	61/64857-00-0025	Grant	6/23/2008	$ 45,910
PALMDALE ELEMENTARY	LOS ANGELES	Manzanita Elementary	61/64857-00-0026	Grant	6/23/2008	$ 39,351
PALMDALE ELEMENTARY	LOS ANGELES	Mesa Intermediate	61/64857-00-0027	Grant	6/23/2008	$ 504,770
PALMDALE ELEMENTARY	LOS ANGELES	Palm Tree Elementary	61/64857-00-0028	Grant	6/23/2008	$ 296,071
PALMDALE ELEMENTARY	LOS ANGELES	Mesquite Elementary	61/64857-00-0029	Grant	6/23/2008	$ 277,099
PALMDALE ELEMENTARY	LOS ANGELES	Quail Valley Elementary	61/64857-00-0030	Grant	6/23/2008	$ 13,117
PALMDALE ELEMENTARY	LOS ANGELES	Tamarisk Elementary	61/64857-00-0031	Grant	6/23/2008	$ 45,910
PALMDALE ELEMENTARY	LOS ANGELES	Tumbleweed Elementary	61/64857-00-0032	Grant	6/23/2008	$ 52,469
PALMDALE ELEMENTARY	LOS ANGELES	Wildflower Elementary	61/64857-00-0033	Grant	6/23/2008	$ 240,816
PALMDALE ELEMENTARY	LOS ANGELES	Yucca Elementary	61/64857-00-0034	Grant	6/23/2008	$ 26,234
PALMDALE ELEMENTARY	LOS ANGELES	Mesquite Elementary	61/64857-00-0035	Grant	6/23/2008	$ 348,017
PALMDALE ELEMENTARY	LOS ANGELES	Palm Tree Elementary	61/64857-00-0036	Grant	6/23/2008	$ 333,760
PALMDALE ELEMENTARY	LOS ANGELES	Quail Valley Elementary	61/64857-00-0037	Grant	6/23/2008	$ 34,022
PALMDALE ELEMENTARY	LOS ANGELES	Summerwind Elementary	61/64857-00-0038	Grant	6/23/2008	$ 116,018
PALMDALE ELEMENTARY	LOS ANGELES	Tamarisk Elementary	61/64857-00-0039	Grant	6/23/2008	$ 238,023
PALMDALE ELEMENTARY	LOS ANGELES	Tumbleweed Elementary	61/64857-00-0040	Grant	6/23/2008	$ 207,138
PALMDALE ELEMENTARY	LOS ANGELES	Wildflower Elementary	61/64857-00-0041	Grant	6/23/2008	$ 115,313
PALMDALE ELEMENTARY	LOS ANGELES	Yucca Elementary	61/64857-00-0042	Grant	6/23/2008	$ 263,067
PALMDALE ELEMENTARY	LOS ANGELES	Mesa Intermediate	61/64857-00-0043	Grant	6/23/2008	$ 570,357
PALMDALE ELEMENTARY	LOS ANGELES	Juniper Intermediate	61/64857-00-0044	Grant	6/23/2008	$ 377,252
PALMDALE ELEMENTARY	LOS ANGELES	Manzanita Elementary	61/64857-00-0045	Grant	6/23/2008	$ 11,070
PALMDALE ELEMENTARY	LOS ANGELES	Joshua Hills Elementary	61/64857-00-0046	Grant	6/23/2008	$ 280,278
PALMDALE ELEMENTARY	LOS ANGELES	Desert Rose Elementary	61/64857-00-0047	Grant	6/23/2008	$ 689,125
PALMDALE ELEMENTARY	LOS ANGELES	Cactus	61/64857-00-0048	Grant	6/23/2008	$ 689,200
WHITTIER CITY ELEMENTARY	LOS ANGELES	West Whittier Elementary	61/65110-00-0046	Grant	6/23/2008	$ 422,568
MORENO VALLEY UNIFIED	RIVERSIDE	Sunnymead Middle	61/67124-00-0100	Grant	6/23/2008	$ 88,216
MORENO VALLEY UNIFIED	RIVERSIDE	Edgemont Elementary	61/67124-00-0101	Grant	6/23/2008	$ 71,596
MORENO VALLEY UNIFIED	RIVERSIDE	Armada Elementary	61/67124-00-0102	Grant	6/23/2008	$ 24,523
STOCKTON CITY UNIFIED	SAN JOAQUIN	Hazelton Elementary	61/68676-00-0054	Grant	6/23/2008	$ 1,062,561
STOCKTON CITY UNIFIED	SAN JOAQUIN	Hoover Elementary	61/68676-00-0055	Grant	6/23/2008	$ 828,034
STOCKTON CITY UNIFIED	SAN JOAQUIN	Edison High	61/68676-00-0056	Grant	6/23/2008	$ 4,070,560
STOCKTON CITY UNIFIED	SAN JOAQUIN	Franklin Senior High	61/68676-00-0057	Grant	6/23/2008	$ 3,806,757
PASADENA UNIFIED	LOS ANGELES	Wilson Middle	61/64881-00-0040	Grant	6/25/2008	$ 300,634
PASADENA UNIFIED	LOS ANGELES	Altadena Elementary	61/64881-00-0041	Grant	6/25/2008	$ 102,104
PASADENA UNIFIED	LOS ANGELES	Loma Alta Elementary	61/64881-00-0042	Grant	6/25/2008	$ 166,875
PASADENA UNIFIED	LOS ANGELES	Jackson Elementary	61/64881-00-0043	Grant	6/25/2008	$ 110,075
PASADENA UNIFIED	LOS ANGELES	Nia Educational Charter School	61/64881-00-0044	Grant	6/25/2008	$ 232,195
PASADENA UNIFIED	LOS ANGELES	San Rafael Elementary	61/64881-00-0045	Grant	6/25/2008	$ 200,679
PASADENA UNIFIED	LOS ANGELES	John Muir High (formerly Muir High)	61/64881-00-0046	Grant	6/25/2008	$ 849,839
PASADENA UNIFIED	LOS ANGELES	Blair High	61/64881-00-0047	Grant	6/25/2008	$ 135,886
PASADENA UNIFIED	LOS ANGELES	Washington Middle	61/64881-00-0048	Grant	6/25/2008	$ 174,462
ORANGE UNIFIED	ORANGE	Fairhaven Elementary	61/66621-00-0069	Grant	6/25/2008	$ 278,832
SANTA ANA UNIFIED	ORANGE	Davis (Wallace R.) Elementary	61/66670-00-0074	Grant	6/25/2008	$ 188,729

EMERGENCY REPAIR PROGRAM
UNFUNDED APPROVALS as of August 20, 2014

District	County	Site	Application Number	Funding Type	OPSC Received	Unfunded Approval
SANTA ANA UNIFIED	ORANGE	Santa Ana High	61/66670-00-0075	Grant	6/25/2008	$ 1,370,981
MORENO VALLEY UNIFIED	RIVERSIDE	Landmark Middle	61/67124-00-0103	Grant	6/25/2008	$ 16,631
MORENO VALLEY UNIFIED	RIVERSIDE	Creekside Elementary	61/67124-00-0104	Grant	6/25/2008	$ 5,857
MORENO VALLEY UNIFIED	RIVERSIDE	Moreno Valley High	61/67124-00-0105	Grant	6/25/2008	$ 43,108
MORENO VALLEY UNIFIED	RIVERSIDE	Palm Middle	61/67124-00-0106	Grant	6/25/2008	$ 14,629
MORENO VALLEY UNIFIED	RIVERSIDE	Vista del Lago High	61/67124-00-0107	Grant	6/25/2008	$ 51,013
NORTH SACRAMENTO ELEMENTARY	SACRAMENTO	Northwood Elementary	61/67397-00-0008	Grant	6/25/2008	$ 961,138
NORTH SACRAMENTO ELEMENTARY	SACRAMENTO	Johnson (Harmon) Elementary	61/67397-00-0009	Grant	6/25/2008	$ 412,475
NORTH SACRAMENTO ELEMENTARY	SACRAMENTO	Woodlake Elementary	61/67397-00-0010	Grant	6/25/2008	$ 407,073
SAN DIEGO UNIFIED	SAN DIEGO	Linda Vista Elementary	61/68338-00-0281	Reimbursement	6/25/2008	$ 18,598
SAN DIEGO UNIFIED	SAN DIEGO	San Diego LEADS (formerly Learn, Explore,	61/68338-00-0282	Reimbursement	6/25/2008	$ 53,802
EAST SIDE UNION HIGH	SANTA CLARA	Yerba Buena High	61/69427-00-0005	Grant	6/25/2008	$ 1,287,683
TULARE CITY ELEMENTARY	TULARE	Roosevelt Elementary	61/72231-00-0004	Grant	6/25/2008	$ 28,317
TULARE CITY ELEMENTARY	TULARE	Mulcahy Middle	61/72231-00-0005	Grant	6/25/2008	$ 24,661
TULARE CITY ELEMENTARY	TULARE	Roosevelt Elementary	61/72231-00-0006	Grant	6/25/2008	$ 80,933
TULARE CITY ELEMENTARY	TULARE	Wilson Elementary	61/72231-00-0007	Grant	6/25/2008	$ 79,197
CUTLER-OROSI JOINT UNIFIED	TULARE	Orosi High	61/71860-00-0135	Grant	6/26/2008	$ 487,880
CUTLER-OROSI JOINT UNIFIED	TULARE	El Monte Jr. High	61/71860-00-0136	Grant	6/26/2008	$ 383,900
CUTLER-OROSI JOINT UNIFIED	TULARE	Golden Valley Elementary	61/71860-00-0137	Grant	6/26/2008	$ 762,880
LINDSAY UNIFIED	TULARE	Garvey (Steve) Junior High	61/71993-00-0068	Grant	6/27/2008	$ 23,740
LINDSAY UNIFIED	TULARE	Lindsay Senior High	61/71993-00-0069	Grant	6/27/2008	$ 12,410
LYNWOOD UNIFIED	LOS ANGELES	Roosevelt Elementary	61/64774-00-0046	Grant	6/30/2008	$ 209,138
LYNWOOD UNIFIED	LOS ANGELES	Lynwood High	61/64774-00-0047	Grant	6/30/2008	$ 59,073
KING CITY UNION ELEMENTARY	MONTEREY	Del Rey Elementary	61/66050-00-0001	Grant	6/30/2008	$ 581,564
KING CITY UNION ELEMENTARY	MONTEREY	Santa Lucia Elementary	61/66050-00-0002	Grant	6/30/2008	$ 812,718
KING CITY UNION ELEMENTARY	MONTEREY	Chalone Peaks (formerly San Lorenzo) Mid	61/66050-00-0003	Grant	6/30/2008	$ 1,181,526
KING CITY JOINT UNION HIGH	MONTEREY	King City High	61/66068-00-0001	Grant	6/30/2008	$ 1,888,121
KING CITY JOINT UNION HIGH	MONTEREY	Greenfield High	61/66068-00-0002	Grant	6/30/2008	$ 78,696
ANAHEIM CITY	ORANGE	Sunkist Elementary	61/66423-00-0004	Grant	6/30/2008	$ 69,898
SANTA ANA UNIFIED	ORANGE	Diamond Elementary	61/66670-00-0076	Grant	6/30/2008	$ 367,799
SAN JACINTO UNIFIED	RIVERSIDE	Hyatt Elementary	61/67249-00-0020	Grant	6/30/2008	$ 240,969
SACRAMENTO CITY UNIFIED	SACRAMENTO	Freeport Elementary	61/67439-00-0258	Grant	6/30/2008	$ 36,742
SACRAMENTO CITY UNIFIED	SACRAMENTO	Johnson (Hiram W.) High	61/67439-00-0259	Grant	6/30/2008	$ 47,159
SAN DIEGO UNIFIED	SAN DIEGO	Bell Junior High	61/68338-00-0283	Reimbursement	6/30/2008	$ 25,737
PITTSBURG UNIFIED	CONTRA COSTA	Pittsburg Senior High	61/61788-00-0111	Grant	7/1/2008	$ 70,276
PITTSBURG UNIFIED	CONTRA COSTA	Foothill Elementary	61/61788-00-0112	Grant	7/1/2008	$ 354,012
PITTSBURG UNIFIED	CONTRA COSTA	Pittsburg Senior High	61/61788-00-0113	Grant	7/1/2008	$ 382,565
POMONA UNIFIED	LOS ANGELES	Garey Senior High	61/64907-00-0039	Reimbursement	7/1/2008	$ 865,421
POMONA UNIFIED	LOS ANGELES	Garey Senior High	61/64907-00-0040	Reimbursement	7/1/2008	$ 165,281
SACRAMENTO CITY UNIFIED	SACRAMENTO	Twain (Mark) Elementary	61/67439-00-0260	Grant	7/1/2008	$ 62,763
SACRAMENTO CITY UNIFIED	SACRAMENTO	Sacramento Charter High	61/67439-00-0261	Grant	7/1/2008	$ 253,824
CALEXICO UNIFIED	IMPERIAL	Rockwood Elementary	61/63099-00-0010	Grant	7/2/2008	$ 2,003,963
CALEXICO UNIFIED	IMPERIAL	Dool Elementary	61/63099-00-0011	Grant	7/2/2008	$ 2,742,738
SAN JACINTO UNIFIED	RIVERSIDE	Park Hill Elementary	61/67249-00-0021	Grant	7/2/2008	$ 123,692

EMERGENCY REPAIR PROGRAM
UNFUNDED APPROVALS as of August 20, 2014

District	County	Site	Application Number	Funding Type	OPSC Received	Unfunded Approval
COACHELLA VALLEY JOINT UNIFIED	RIVERSIDE	Coachella Valley High	61/73676-00-0096	Reimbursement	7/2/2008	$ 12,373
CALEXICO UNIFIED	IMPERIAL	De Anza Junior High	61/63099-00-0012	Reimbursement	7/3/2008	$ 153,267
LYNWOOD UNIFIED	LOS ANGELES	Hosler Middle	61/64774-00-0048	Grant	7/3/2008	$ 227,552
PALMDALE ELEMENTARY	LOS ANGELES	Joshua Hills Elementary	61/64857-00-0049	Grant	7/3/2008	$ 43,326
PALMDALE ELEMENTARY	LOS ANGELES	Desert Rose Elementary	61/64857-00-0050	Grant	7/3/2008	$ 43,326
PALMDALE ELEMENTARY	LOS ANGELES	Cactus	61/64857-00-0051	Grant	7/3/2008	$ 43,326
PALMDALE ELEMENTARY	LOS ANGELES	Tamarisk Elementary	61/64857-00-0052	Grant	7/3/2008	$ 43,326
PALMDALE ELEMENTARY	LOS ANGELES	Manzanita Elementary	61/64857-00-0053	Grant	7/3/2008	$ 43,326
PALMDALE ELEMENTARY	LOS ANGELES	Juniper Intermediate	61/64857-00-0054	Grant	7/3/2008	$ 43,326
PALMDALE ELEMENTARY	LOS ANGELES	Yucca Elementary	61/64857-00-0055	Grant	7/3/2008	$ 43,326
PALMDALE ELEMENTARY	LOS ANGELES	Tumbleweed Elementary	61/64857-00-0057	Grant	7/3/2008	$ 43,326
PASADENA UNIFIED	LOS ANGELES	Charles W. Eliot Middle (formerly Eliot Midd	61/64881-00-0049	Grant	7/3/2008	$ 275,876
LINDSAY UNIFIED	TULARE	Washington Elementary	61/71993-00-0070	Grant	7/3/2008	$ 9,400
LINDSAY UNIFIED	TULARE	Garvey (Steve) Junior High	61/71993-00-0071	Grant	7/3/2008	$ 66,000
LINDSAY UNIFIED	TULARE	Jefferson Elementary	61/71993-00-0072	Grant	7/3/2008	$ 354,000
BRAWLEY ELEMENTARY	IMPERIAL	Swing (Phil D.) Elementary	61/63073-00-0002	Grant	7/7/2008	$ 373,518
BRAWLEY ELEMENTARY	IMPERIAL	Worth (Barbara) Junior High	61/63073-00-0003	Grant	7/7/2008	$ 802,794
CALEXICO UNIFIED	IMPERIAL	Kennedy Garden	61/63099-00-0013	Grant	7/7/2008	$ 944,677
CALEXICO UNIFIED	IMPERIAL	Charles (Blanche) Elementary	61/63099-00-0014	Grant	7/7/2008	$ 361,367
CALEXICO UNIFIED	IMPERIAL	Jefferson Elementary	61/63099-00-0015	Grant	7/7/2008	$ 1,949,103
CALEXICO UNIFIED	IMPERIAL	Mains Elementary	61/63099-00-0016	Grant	7/7/2008	$ 1,121,277
CALEXICO UNIFIED	IMPERIAL	Moreno (William) Junior High	61/63099-00-0017	Grant	7/7/2008	$ 509,664
PALMDALE ELEMENTARY	LOS ANGELES	Mesa Intermediate	61/64857-00-0058	Grant	7/7/2008	$ 302,139
MORENO VALLEY UNIFIED	RIVERSIDE	Moreno Valley High	61/67124-00-0108	Grant	7/7/2008	$ 50,453
SAN DIEGO UNIFIED	SAN DIEGO	Chollas/Mead Elementary	61/68338-00-0284	Reimbursement	7/7/2008	$ 9,990
STOCKTON CITY UNIFIED	SAN JOAQUIN	Franklin Senior High	61/68676-00-0065	Grant	7/7/2008	$ 169,793
CENTINELA VALLEY UNION HIGH	LOS ANGELES	Hawthorne High	61/64352-00-0030	Grant	7/8/2008	$ 1,507,636
CENTINELA VALLEY UNION HIGH	LOS ANGELES	Leuzinger High	61/64352-00-0031	Grant	7/8/2008	$ 1,704,614
CENTINELA VALLEY UNION HIGH	LOS ANGELES	Leuzinger High	61/64352-00-0032	Grant	7/8/2008	$ 2,455,620
CENTINELA VALLEY UNION HIGH	LOS ANGELES	Hawthorne High	61/64352-00-0033	Grant	7/8/2008	$ 164,782
CENTINELA VALLEY UNION HIGH	LOS ANGELES	Hawthorne High	61/64352-00-0034	Grant	7/8/2008	$ 970,319
MORENO VALLEY UNIFIED	RIVERSIDE	Moreno Valley High	61/67124-00-0109	Grant	7/8/2008	$ 147,990
POMONA UNIFIED	LOS ANGELES	Palomares Middle	61/64907-00-0041	Reimbursement	7/9/2008	$ 4,275
CHULA VISTA ELEMENTARY	SAN DIEGO	Los Altos Elementary	61/68023-00-0019	Reimbursement	7/9/2008	$ 31,351
SAN DIEGO UNIFIED	SAN DIEGO	Central Elementary	61/68338-00-0285	Reimbursement	7/9/2008	$ 18,638
PALO VERDE UNIFIED	RIVERSIDE	Palo Verde High	61/67181-00-0012	Grant	7/10/2008	$ 7,841
INGLEWOOD UNIFIED	LOS ANGELES	Monroe (Albert F.) Middle	61/64634-00-0001	Grant	7/11/2008	$ 662,590
INGLEWOOD UNIFIED	LOS ANGELES	Inglewood High	61/64634-00-0002	Grant	7/11/2008	$ 2,369,895
INGLEWOOD UNIFIED	LOS ANGELES	Centinela Elementary	61/64634-00-0003	Grant	7/11/2008	$ 581,421
INGLEWOOD UNIFIED	LOS ANGELES	Woodworth (Clyde) Elementary	61/64634-00-0004	Grant	7/11/2008	$ 281,897
INGLEWOOD UNIFIED	LOS ANGELES	Lane (Warren) Elementary	61/64634-00-0005	Grant	7/11/2008	$ 793,531
INGLEWOOD UNIFIED	LOS ANGELES	Morningside High	61/64634-00-0006	Grant	7/11/2008	$ 1,090,971
LYNWOOD UNIFIED	LOS ANGELES	Lindbergh Elementary	61/64774-00-0049	Grant	7/11/2008	$ 130,502
LYNWOOD UNIFIED	LOS ANGELES	Lynwood High	61/64774-00-0050	Grant	7/11/2008	$ 1,684,451

EMERGENCY REPAIR PROGRAM
UNFUNDED APPROVALS as of August 20, 2014

District	County	Site	Application Number	Funding Type	OPSC Received	Unfunded Approval
POMONA UNIFIED	LOS ANGELES	Fremont Middle	61/64907-00-0042	Grant	7/11/2008	$ 86,032
WHITTIER CITY ELEMENTARY	LOS ANGELES	West Whittier Elementary	61/65110-00-0047	Reimbursement	7/11/2008	$ 4,155
SANTA ANA UNIFIED	ORANGE	Century High	61/66670-00-0077	Grant	7/11/2008	$ 577,711
SANTA ANA UNIFIED	ORANGE	Lathrop (Julia C.) Intermediate	61/66670-00-0078	Grant	7/11/2008	$ 275,730
SANTA ANA UNIFIED	ORANGE	Saddleback High	61/66670-00-0079	Grant	7/11/2008	$ 3,643,442
MORENO VALLEY UNIFIED	RIVERSIDE	Butterfield Elementary	61/67124-00-0110	Grant	7/11/2008	$ 2,283,946
MORENO VALLEY UNIFIED	RIVERSIDE	Moreno Valley High	61/67124-00-0111	Grant	7/11/2008	$ 26,923
MORENO VALLEY UNIFIED	RIVERSIDE	Moreno Valley High	61/67124-00-0112	Grant	7/11/2008	$ 357,731
MORENO VALLEY UNIFIED	RIVERSIDE	Sunnymead Middle	61/67124-00-0113	Grant	7/11/2008	$ 167,806
SAN DIEGO UNIFIED	SAN DIEGO	Encanto Elementary	61/68338-00-0286	Reimbursement	7/11/2008	$ 16,568
LODI UNIFIED	SAN JOAQUIN	Wagner-Holt Elementary	61/68585-00-0079	Reimbursement	7/11/2008	$ 117,744
DUARTE UNIFIED	LOS ANGELES	Andres Duarte Elementary	61/64469-00-0001	Grant	7/14/2008	$ 614,675
JURUPA UNIFIED	RIVERSIDE	Mission Middle	61/67090-00-0215	Reimbursement	7/14/2008	$ 9,648
SACRAMENTO CITY UNIFIED	SACRAMENTO	Bowling Green Elementary (Charter)	61/67439-00-0262	Grant	7/14/2008	$ 633,077
SACRAMENTO CITY UNIFIED	SACRAMENTO	Johnson (Hiram W.) High	61/67439-00-0263	Grant	7/14/2008	$ 281,443
SACRAMENTO CITY UNIFIED	SACRAMENTO	Johnson (Hiram W.) High	61/67439-00-0264	Grant	7/14/2008	$ 350,359
LYNWOOD UNIFIED	LOS ANGELES	Helen Keller Elementary	61/64774-00-0051	Grant	7/15/2008	$ 80,587
LYNWOOD UNIFIED	LOS ANGELES	Lindbergh Elementary	61/64774-00-0052	Grant	7/15/2008	$ 249,039
LYNWOOD UNIFIED	LOS ANGELES	Lindbergh Elementary	61/64774-00-0053	Grant	7/15/2008	$ 257,131
LOS ANGELES UNIFIED	LOS ANGELES	Marshall (John) Senior High	61/64733-00-4007	Reimbursement	7/16/2008	$ 32,665
LOS ANGELES UNIFIED	LOS ANGELES	Garfield (James A.) Senior High	61/64733-00-4008	Reimbursement	7/16/2008	$ 570,641
ALUM ROCK UNION ELEMENTARY	SANTA CLARA	Dorsa (A. J.) Elementary	61/69369-00-0015	Grant	7/16/2008	$ 33,518
ALUM ROCK UNION ELEMENTARY	SANTA CLARA	Chavez (Cesar) Elementary	61/69369-00-0016	Grant	7/16/2008	$ 9,529
MODESTO CITY ELEMENTARY	STANISLAUS	Shackelford Elementary	61/71167-00-0002	Reimbursement	7/16/2008	$ 129,530
MODESTO CITY ELEMENTARY	STANISLAUS	Shackelford Elementary	61/71167-00-0003	Grant	7/16/2008	$ 432,580
WOODLAKE UNION HIGH	TULARE	Woodlake High	61/72280-00-0011	Grant	7/16/2008	$ 321,673
WOODLAKE UNION HIGH	TULARE	Woodlake High	61/72280-00-0012	Grant	7/16/2008	$ 166,813
WOODLAKE UNION HIGH	TULARE	Woodlake High	61/72280-00-0013	Grant	7/16/2008	$ 365,129
WOODLAKE UNION HIGH	TULARE	Woodlake High	61/72280-00-0014	Grant	7/16/2008	$ 185,931
LYNWOOD UNIFIED	LOS ANGELES	Wilson Elementary	61/64774-00-0054	Grant	7/17/2008	$ 194,922
SANTA ANA UNIFIED	ORANGE	Century High	61/66670-00-0080	Grant	7/17/2008	$ 695,926
SANTA ANA UNIFIED	ORANGE	Santa Ana High	61/66670-00-0081	Grant	7/17/2008	$ 971,220
SANTA ANA UNIFIED	ORANGE	Valley High	61/66670-00-0082	Grant	7/17/2008	$ 1,837,633
DESERT SANDS UNIFIED	RIVERSIDE	Roosevelt (Theodore) Elementary	61/67058-00-0010	Grant	7/17/2008	$ 229,645
HOLLISTER ELEMENTARY	SAN BENITO	Calaveras Elementary	61/67470-00-0002	Reimbursement	7/17/2008	$ 83,302
HOLLISTER ELEMENTARY	SAN BENITO	R. O. Hardin Elementary	61/67470-00-0003	Reimbursement	7/17/2008	$ 79,568
ROSELAND ELEMENTARY	SONOMA	Roseland Elementary	61/70904-00-0005	Reimbursement	7/17/2008	$ 934,532
WASHINGTON UNIFIED	YOLO	Riverbank Elementary (formerly Golden Sta	61/72694-00-0024	Grant	7/17/2008	$ 321,126
WASHINGTON UNIFIED	YOLO	Riverbank Elementary (formerly Golden Sta	61/72694-00-0025	Grant	7/17/2008	$ 831,066
WASHINGTON UNIFIED	YOLO	Riverbank Elementary (formerly Golden Sta	61/72694-00-0026	Grant	7/17/2008	$ 156,585
SACRAMENTO CITY UNIFIED	SACRAMENTO	Wire (Clayton B.) Elementary	61/67439-00-0265	Grant	7/18/2008	$ 402,532
SACRAMENTO CITY UNIFIED	SACRAMENTO	Parkway Elementary	61/67439-00-0266	Grant	7/18/2008	$ 242,525
SAN DIEGO UNIFIED	SAN DIEGO	Kimbrough (Jack) Elementary	61/68338-00-0287	Reimbursement	7/18/2008	$ 19,594
ALUM ROCK UNION ELEMENTARY	SANTA CLARA	Arbuckle (Clyde) Elementary	61/69369-00-0017	Reimbursement	7/18/2008	$ 38,437

EMERGENCY REPAIR PROGRAM
UNFUNDED APPROVALS as of August 20, 2014

District	County	Site	Application Number	Funding Type	OPSC Received	Unfunded Approval
ALUM ROCK UNION ELEMENTARY	SANTA CLARA	Cureton (Horace) Elementary	61/69369-00-0018	Reimbursement	7/18/2008	$ 45,921
PALMDALE ELEMENTARY	LOS ANGELES	Yucca Elementary	61/64857-00-0059	Grant	7/21/2008	$ 64,241
PALMDALE ELEMENTARY	LOS ANGELES	Wildflower Elementary	61/64857-00-0060	Grant	7/21/2008	$ 100,194
PALMDALE ELEMENTARY	LOS ANGELES	Tumbleweed Elementary	61/64857-00-0061	Grant	7/21/2008	$ 118,031
PALMDALE ELEMENTARY	LOS ANGELES	Tamarisk Elementary	61/64857-00-0062	Grant	7/21/2008	$ 106,885
PALMDALE ELEMENTARY	LOS ANGELES	Summerwind Elementary	61/64857-00-0063	Grant	7/21/2008	$ 8,780
PALMDALE ELEMENTARY	LOS ANGELES	Quail Valley Elementary	61/64857-00-0064	Grant	7/21/2008	$ 94,898
PALMDALE ELEMENTARY	LOS ANGELES	Palm Tree Elementary	61/64857-00-0065	Grant	7/21/2008	$ 157,608
PALMDALE ELEMENTARY	LOS ANGELES	Mesquite Elementary	61/64857-00-0066	Grant	7/21/2008	$ 95,455
PALMDALE ELEMENTARY	LOS ANGELES	Mesa Intermediate	61/64857-00-0067	Grant	7/21/2008	$ 108,834
PALMDALE ELEMENTARY	LOS ANGELES	Manzanita Elementary	61/64857-00-0068	Grant	7/21/2008	$ 137,540
PALMDALE ELEMENTARY	LOS ANGELES	Juniper Intermediate	61/64857-00-0069	Grant	7/21/2008	$ 188,405
PALMDALE ELEMENTARY	LOS ANGELES	Joshua Hills Elementary	61/64857-00-0070	Grant	7/21/2008	$ 231,532
PALMDALE ELEMENTARY	LOS ANGELES	Desert Rose Elementary	61/64857-00-0071	Grant	7/21/2008	$ 95,874
PALMDALE ELEMENTARY	LOS ANGELES	Cactus Middle	61/64857-00-0072	Grant	7/21/2008	$ 225,612
SAN JACINTO UNIFIED	RIVERSIDE	San Jacinto High	61/67249-00-0022	Reimbursement	7/21/2008	$ 10,768
SAN JUAN UNIFIED	SACRAMENTO	San Juan High	61/67447-00-0011	Grant	7/21/2008	$ 3,816,150
SAN JUAN UNIFIED	SACRAMENTO	San Juan High	61/67447-00-0012	Grant	7/21/2008	$ 33,682
SAN JUAN UNIFIED	SACRAMENTO	San Juan High	61/67447-00-0013	Grant	7/21/2008	$ 205,404
SAN JUAN UNIFIED	SACRAMENTO	San Juan High	61/67447-00-0014	Grant	7/21/2008	$ 431,583
SAN JUAN UNIFIED	SACRAMENTO	San Juan High	61/67447-00-0015	Grant	7/21/2008	$ 34,890
SAN JUAN UNIFIED	SACRAMENTO	San Juan High	61/67447-00-0016	Grant	7/21/2008	$ 19,671
SAN JUAN UNIFIED	SACRAMENTO	San Juan High	61/67447-00-0017	Reimbursement	7/21/2008	$ 32,689
CUTLER-OROSI JOINT UNIFIED	TULARE	Orosi High	61/71860-00-0138	Grant	7/21/2008	$ 75,771
SAN JUAN UNIFIED	SACRAMENTO	San Juan High	61/67447-00-0018	Reimbursement	7/22/2008	$ 317,943
SAN JUAN UNIFIED	SACRAMENTO	San Juan High	61/67447-00-0019	Reimbursement	7/22/2008	$ 53,764
SAN JUAN UNIFIED	SACRAMENTO	San Juan High	61/67447-00-0020	Reimbursement	7/22/2008	$ 235,148
NORWALK-LA MIRADA UNIFIED	LOS ANGELES	Norwalk High	61/64840-00-0016	Grant	7/23/2008	$ 426,103
CUTLER-OROSI JOINT UNIFIED	TULARE	Orosi High	61/71860-00-0139	Grant	7/23/2008	$ 200,905
PITTSBURG UNIFIED	CONTRA COSTA	Rancho Medanos Junior High (formerly Cen	61/61788-00-0006	Reimbursement	7/24/2008	$ 6,636
PITTSBURG UNIFIED	CONTRA COSTA	Pittsburg Senior High	61/61788-00-0114	Reimbursement	7/24/2008	$ 5,452
PITTSBURG UNIFIED	CONTRA COSTA	Parkside Elementary	61/61788-00-0115	Reimbursement	7/24/2008	$ 9,004
PITTSBURG UNIFIED	CONTRA COSTA	Foothill Elementary	61/61788-00-0116	Reimbursement	7/24/2008	$ 5,946
PITTSBURG UNIFIED	CONTRA COSTA	Highlands Elementary	61/61788-00-0117	Reimbursement	7/24/2008	$ 5,750
CALEXICO UNIFIED	IMPERIAL	Calexico High	61/63099-00-0018	Grant	7/24/2008	$ 1,488,979
CENTINELA VALLEY UNION HIGH	LOS ANGELES	Hawthorne High	61/64352-00-0035	Grant	7/24/2008	$ 3,079,825
PERRIS UNION HIGH	RIVERSIDE	Perris High	61/67207-00-0008	Grant	7/24/2008	$ 540,297
SAN DIEGO UNIFIED	SAN DIEGO	Fulton Elementary	61/68338-00-0288	Reimbursement	7/24/2008	$ 24,928
LODI UNIFIED	SAN JOAQUIN	Sutherland Elementary	61/68585-00-0080	Grant	7/24/2008	$ 624,158
REEF-SUNSET UNIFIED	KINGS	Avenal Elementary	61/73932-00-0011	Grant	7/24/2008	$ 11,168
REEF-SUNSET UNIFIED	KINGS	Avenal High	61/73932-00-0012	Grant	7/24/2008	$ 14,330
CALEXICO UNIFIED	IMPERIAL	De Anza Junior High	61/63099-00-0019	Grant	7/25/2008	$ 391,661
ALUM ROCK UNION ELEMENTARY	SANTA CLARA	Fischer (Clyde L.) Middle	61/69369-00-0019	Reimbursement	7/25/2008	$ 58,529
ALUM ROCK UNION ELEMENTARY	SANTA CLARA	Meyer (Donald J.) Elementary	61/69369-00-0020	Reimbursement	7/25/2008	$ 27,876

EMERGENCY REPAIR PROGRAM
UNFUNDED APPROVALS as of August 20, 2014

District	County	Site	Application Number	Funding Type	OPSC Received	Unfunded Approval
CUTLER-OROSI JOINT UNIFIED	TULARE	Golden Valley Elementary	61/71860-00-0140	Reimbursement	7/25/2008	$ 50,543
TOTAL FUNDING PENDING						**$ 366,082,392**

INFORMATION ITEM

FACILITY HARDSHIP/REHABILITATION APPROVALS WITHOUT FUNDING

AS OF August 20, 2014

FACILITY HARDSHIP/REHABILITATION APPROVALS WITHOUT FUNDING

As of August 20, 2014

FACILITY HARDSHIP

School District	County	Program	Application Number	School Site Name	SAB Approval Date	Funding Application Due Date	Estimated State Grant
Marysville Joint Unified	Yuba	Faciilty Hardship	51/72736-00-001	Alicia Middle	8/28/2013	5/26/2014*	$ 7,882,440
Somis Union	Ventura	Faciilty Hardship	51/72611-00-001	Somis Elementary	3/20/2013	3/20/2015	TBD
Garden Grove USD	Orange	Seismic Mitigation	51/66522-00-001	La Quinta High	11/25/2013	5/25/2015	$ 16,755,713
Garden Grove USD	Orange	Seismic Mitigation	51/66522-00-002	Pacifica High	11/25/2013	5/25/2015	$ 16,755,713
St. Helena Unified	Orange	Faciilty Hardship	51/66290-00-001	St. Helena High	1/22/2014	7/22/2015	$ 2,256,581
Long Beach Unified	Los Angeles	Seismic Mitigation	51/64725-00-001	Hill Junior High	3/26/2014	9/26/2015	$ 4,619,798
Long Beach Unified	Los Angeles	Seismic Mitigation	51/64725-00-002	Hamilton Junior High	3/26/2014	9/26/2015	$ 4,578,906
Santa Barbara Unified	Santa Barbara	Seismic Mitigation	51/76786-00-001	Santa Barbara High	6/25/2014	12/25/2015	$ 2,810,791
						Estimated Total Need (State Share)	$ 55,659,942

REHABILITATION

School District	County	Program	Application Number	School Site Name	SAB Approval Date	Funding Application Due Date	Estimated State Grant
Scotia Union Elementary	Humboldt	Faciilty Hardship	58/63024-00-004	Stanwood Murphy Elementary	3/26/2014	4/24/2015	$ 4,052,500
Centinela Valley Union High	Los Angeles	Seismic Mitigation	58/64352-00-003	Hawthorne High	6/25/2014	12/25/2015	$ 739,449
Los Molinos Unified	Tehama	Facility Hardship	58/71571-00-001	Vina Elementary School	8/20/2014	2/20/2016	$ 109,492
Santa Barbara Unified	Santa Barbara	Facility Hardship	58/76786	San Marcos High	8/20/2014	2/20/2016	$ 153,938
						Estimated Total Need (State Share)	$ 5,055,379

Facility Hardship and Rehabilitation Estimated Total Need (State Share)	$ 60,715,321

* Funding application received 5/23/14. Application is on the *Applications Received Beyond Bond Authority List* until sufficient bond authority is available to process the project.

INFORMATION ITEM

FINANCIAL HARDSHIP PROGRAM QUALIFYING CRITERIA

Regulation Section 1859.81. Financial Hardship.

Except for Joint-Use Projects and Career Technical Education Facilities Projects, a district is eligible for financial hardship to fund all or a portion of its matching share requirement after demonstrating the requirements of (a), (c), and (d) below:

(a) The district is financially unable to provide all necessary matching funds for an eligible project. To determine this, an analysis shall be made of the district's financial records by the OPSC including data and records maintained by the CDE and the County Office of Education. The analysis shall consist of a review of the district's latest Independent Audit regarding funds available from all capital facility accounts, including, but not limited to, developer fees, funds generated from capital facility certificates of participation, federal grants, redevelopment funds, sale proceeds from surplus property, the appraised value of facilities approved for replacement pursuant to Section 1859.82, bond funds either encumbered, unencumbered or authorized but unsold, and savings from other SFP projects. All funds thus identified that have not been expended or encumbered by a contractual agreement for a specific capital outlay purpose prior to the initial request for financial hardship status shall be deemed available as a matching contribution.

After the initial request for financial hardship status is granted, no further encumbrances will be approved by the OPSC and all prospective revenue made available to the district's capital facility accounts shall be deemed available as matching contribution on the subsequent financial hardship review, with the exception of:

(1) Approved interim housing expenditures.
(2) Funding to pay for previously recognized multi-year encumbrances approved at the initial financial hardship approval.
(3) Funding that is transferred into a Special Reserve Fund and is used for the express purpose of the Federal Renovation Program when the amount expended out of that fund does not exceed the maximum Federal Renovation Grant amount.
(4) Funding that is transferred into a Special Reserve Fund and is used for the express purpose of the School Facilities Needs Assessment Grant Program or Emergency Repair Program when the amount expended out of that fund does not exceed the maximum grant amount apportioned.
(5) Funding that is transferred into a Special Reserve Fund and is used for the express purpose of the Career Technical Education Facilities Program when the amount expended out of that fund does not exceed the applicant's share of the maximum grant amount apportioned.
(6) Funding that is transferred into a Special Reserve Fund and used for the express purpose of the Overcrowding Relief Grant when the amount expended out of that fund does not exceed the amount of the site acquisition and design costs of the project and the district has submitted an approved Form SAB 50-11.
(7) Funding that is used for the express purpose of reimbursing the State a proportionate share of financial hardship received when there has been a transfer of a special education program and title to the facility. In addition, the funding was used within five years of the title transfer.
(8) Funding to pay for obtaining a structural report pursuant to Section 1859.82 for an approvable and funded seismic mitigation project.
(9) All other capital facility funding for a period of three years when no subsequent financial hardship request is made during this period, with the exception of the funding identified in (6). The three-year period begins with the date of the most recent financial hardship new construction or modernization adjusted grant funding apportionment.

When Overcrowding Relief Grant funding is set aside pursuant to (6) and the School District has not submitted, or the OPSC has not accepted, a Form SAB 50-04 for an Overcrowding Relief Grant within three years from the date of deposit into the Special Reserve Fund, or the School District has not met the requirements in Sections 1859.90 or 1859.105, remaining funds plus interest accrued at the Pooled Money Investment Board rate at that

time period shall be deemed available as matching contribution on a subsequent financial hardship project or be captured through an audit adjustment pursuant to Section 1859.106.

The financial hardship analysis is subject to approval by the Board.

(b) From the funds deemed available as a matching contribution, the district may retain $19,776 per classroom in each enrollment reporting period for the cost to provide interim housing for the currently unhoused pupils of the district. The amount shown shall be adjusted annually in the manner prescribed in Section 1859.71. The number of classrooms needed for interim housing for the currently unhoused pupils shall be the sum of the positive numbers determined in (b)(7) as follows:

(1) Determine the current enrollment of the district by grade level as shown on the latest Form SAB 50-01.
(2) Determine the New Construction Grants apportioned by grade level for all SFP projects and LPP funded under the provisions of Sections 1859.12 or 1859.13 where the district has submitted Form SAB 50-06 indicating that the project is 100 percent complete.
(3) Subtract (b)(2) from (b)(1).
(4) Determine the number of classrooms by grade level reported in Part 1, Line 8 on Form SAB 50-02.
(5) Multiply the classrooms determined in (b)(4) by 25 for K-6, 27 for 7-12, 13 for Non-Severe and 9 for Severe.
(6) Subtract the product determined in (b)(5) from the difference determined in (b)(3) by grade level.
(7) Divide the difference by grade level determined in (b)(6) by 25 for K-6, 27 for 7-12, 13 for Non-Severe and 9 for Severe and round up to the nearest whole number.

From the funds deemed available as a matching contribution, the district may also retain $19,776 per portable toilet unit in each reporting period for the cost to provide necessary interim toilet facilities for the currently unhoused pupils of the district. The amount shown shall be adjusted annually in the manner prescribed in Section 1859.71. The number of toilet facilities needed for interim housing shall be the sum of the positive numbers determined in (b)(7) divided by eight rounded up to the nearest whole number.

From the funds deemed available as a matching contribution, the district may also retain $19,776 per classroom in each reporting period for the cost to provide necessary interim housing for the currently unhoused pupils displaced as a result of a SAB approved seismic mitigation project pursuant to Section 1859.82. The amount shown shall be adjusted annually in the manner prescribed in Section 1859.71. The number of classrooms needed for interim housing shall be the quotient of the displaced pupils by 25 for K-6, 27 for 7-12, 13 for Non-Severe and 9 for Severe and round up to the nearest whole number.

If the district's available funds, as determined by the OPSC analysis less costs for interim housing, is less than its matching share, the district will be deemed to have met the requirements of this Subsection.

(c) The district has made all reasonable efforts to fund its matching share of the project by demonstrating it is levying the developer fee justified under law or an alternative revenue source equal to or greater than the developer fee otherwise justified under law at the time of request for hardship and the district meets at least one of the following:

(1) The current outstanding bonded indebtedness of the district issued for the purpose of constructing school facilities in accordance with Education Code Section 17072.35 or 17074.25 as appropriate, at the time of request for financial hardship status, is at least 60 percent of the district's total bonding capacity. Outstanding bonded indebtedness includes that part of general obligation bonds, Mello-Roos Bonds, School Facility Improvement District Bonds and certificates of participation which the district is paying a debt service that was issued for capital outlay school facility purposes.
(2) The district had a successful registered voter bond election for at least the maximum amount allowed under Proposition 39 within the previous two years from the date of request for financial hardship status. The proceeds from the bond election that represent the maximum amount allowed under the provisions of Proposition 39 must be used to fund the district's matching share requirement for SFP project(s).
(3) It is a County Superintendent of Schools.
(4) The district's total bonding capacity at the time of the request for financial hardship status is $5 million or less.
(5) Other evidence of reasonable effort as approved by the SAB.

If the district's request for financial hardship status is denied by the Board, the district may be deemed eligible for rental payments of $2,000 per year per classroom under the Emergency School Classroom Law of 1979 for a two year period when relocatable classroom buildings are available and the district provides financial documentation that it is unable to afford the full rental amount and any other information satisfactory to the Board that the rental reduction is necessary. The number of classrooms eligible for the $2,000 rental payments shall be the sum of the numbers determined in (c)(5)(B) as follows:

(A) Determine the number of pupils by grade level that the district requested a New Construction Grant on the Form SAB 50-04 that were denied financial hardship status.

(B) Divide the number by grade level determined in (c)(5)(A) by 25 for K-6, 27 for 7-12, 13 for Non-Severe and 9 for Severe and round up to the nearest whole number.

(d) The district has not signed a contract for acquisition or construction of classrooms that replace existing facility(ies), which were included in the determination of the district's new construction eligibility pursuant to Education Code Section 17071.75, in a locally funded project during the five-year period immediately preceding the district's application for financial hardship assistance. This restriction may be lifted if the Board finds that unforeseen and extenuating circumstances existed that required the district to use local funds to replace the facility(ies).

(e) If the district meets the financial hardship requirements in this Section, the amount of financial hardship is equal to the district's matching share less funds deemed available in (a).

(1) Once a district has been notified by the OPSC that it meets the requirements of financial hardship in this Section, the district may file Form SAB 50-04 under the provisions of financial hardship anytime within a period of 180 calendar days from the date of the OPSC notification.

(2) If the district does not submit Form SAB 50-04 under the provisions of financial hardship within 180 calendar days of the OPSC notification of approval of financial hardship status, the district must re-qualify for financial hardship status under the provisions of this Section by submittal of a new request for financial hardship status.

(3) If the district submits Form SAB 50-04 within 180 calendar days of the OPSC notification of approval of financial hardship and the project(s) has been included on an unfunded list for more than 180 calendar days, a review of the district's funds pursuant to (a) will be made to determine if additional district funds are available to fund the district's matching share of the project(s).

Financial hardship approval status by the OPSC for a separate design and/or site apportionment does not apply to any subsequent funding for the project(s).

(f) If the district submits Form SAB 50-04 within 180 calendar days of the OPSC notification of approval of financial hardship and the project(s) has been included on the "Unfunded List (Lack of AB 55 Loans)" for more than 180 calendar days as a result of the State of California's inability to provide interim financing from the Pooled Money Investment Account (AB 55 loans), the Board may suspend the unfunded review requirement as defined in Regulation Section 1859.81(e). Projects added to any other unfunded list shall be subject to the review detailed in Regulation Section 1859.81(e). Regulation Section 1859.81(f) shall become inoperative July 1, 2011.

(g) A project added to an unfunded list on or after July 1, 2011 will be subject to the review detailed in section (e)(3). For projects added to an unfunded list between February 25, 2009 and June 30, 2011, only the district's financial records on or after July 1, 2011 will be considered in calculating any adjustment to the district's matching share.

Note: Authority cited: Sections 17070.35, 17075.15, 17078.72 and 17592.73, Education Code.

Reference: Sections 17071.75, 17075.10, 17075.15, and 17079.20, Education Code.