CALIFORNIA DEPARTMENT OF GENERAL SERVICES

OFFICE OF HUMAN RESOURCES HIRING GUIDE
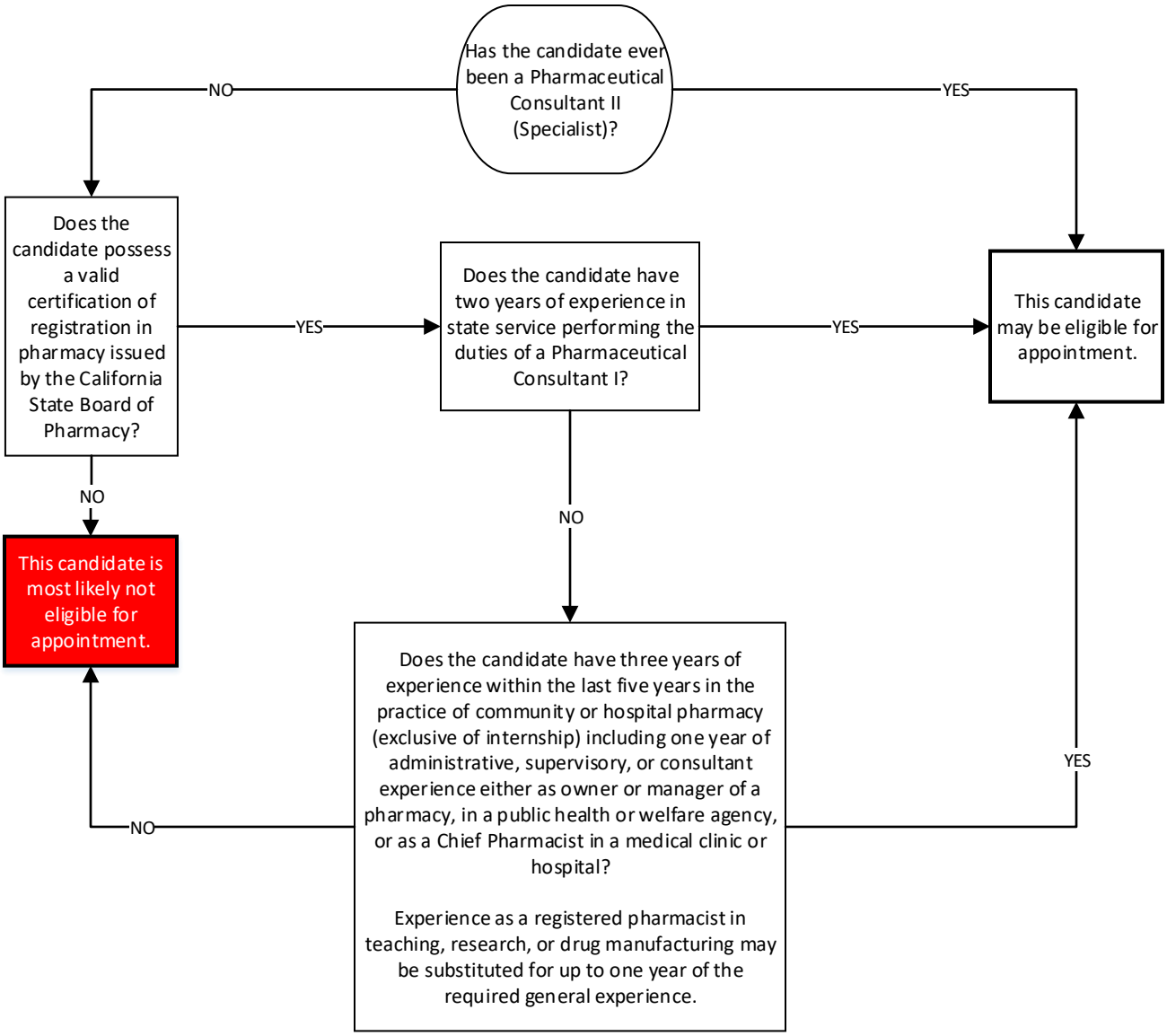
PHARMACEUTICAL CONSULTANT II (SPECIALIST)