CALIFORNIA DEPARTMENT OF GENERAL SERVICES

OFFICE OF HUMAN RESOURCES HIRING GUIDE
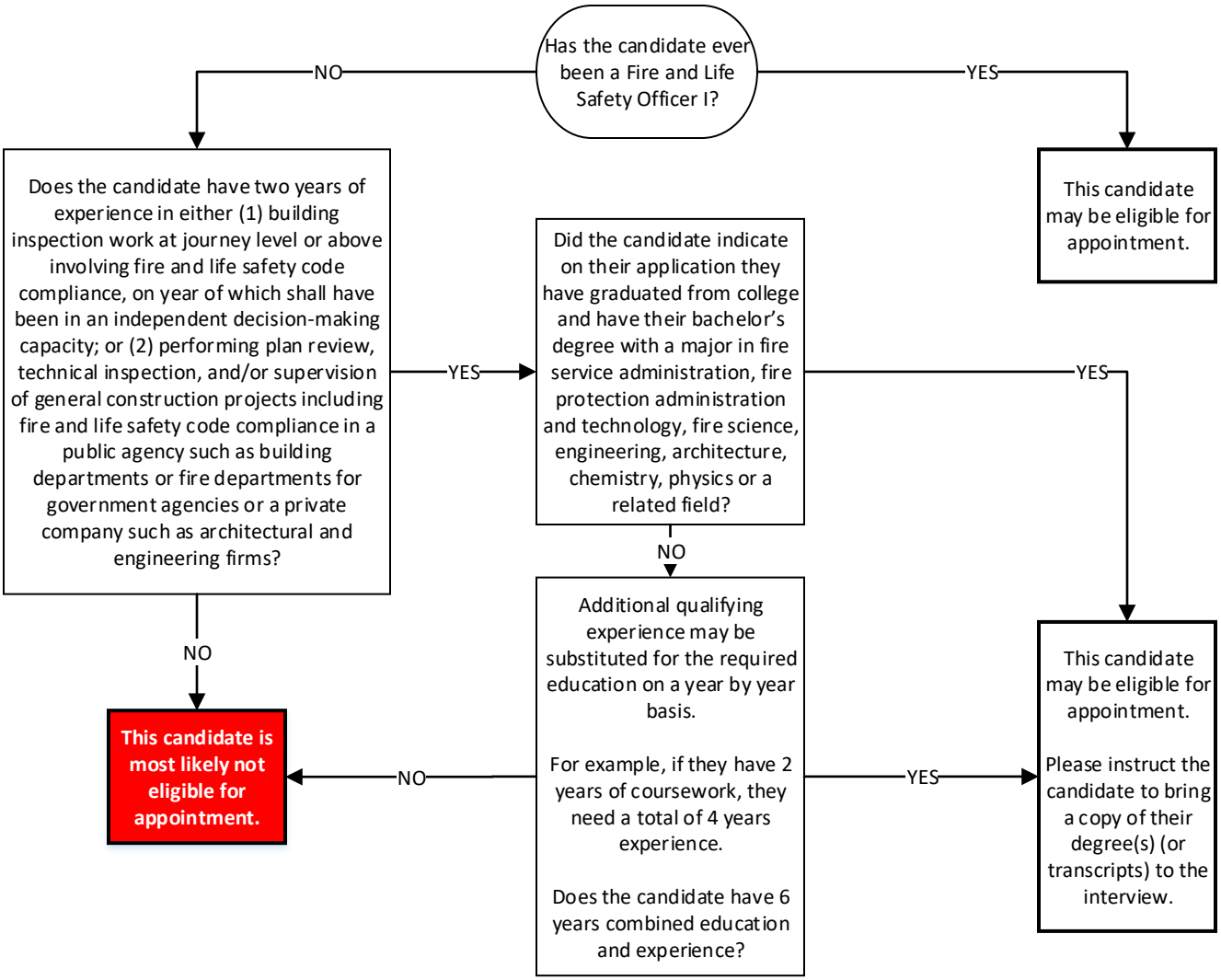
FIRE AND LIFE SAFEY OFFICER I