CALIFORNIA DEPARTMENT OF GENERAL SERVICES

OFFICE OF HUMAN RESOURCES HIRING GUIDE

INFORMATION TECHNOLOGY SPECIALIST II

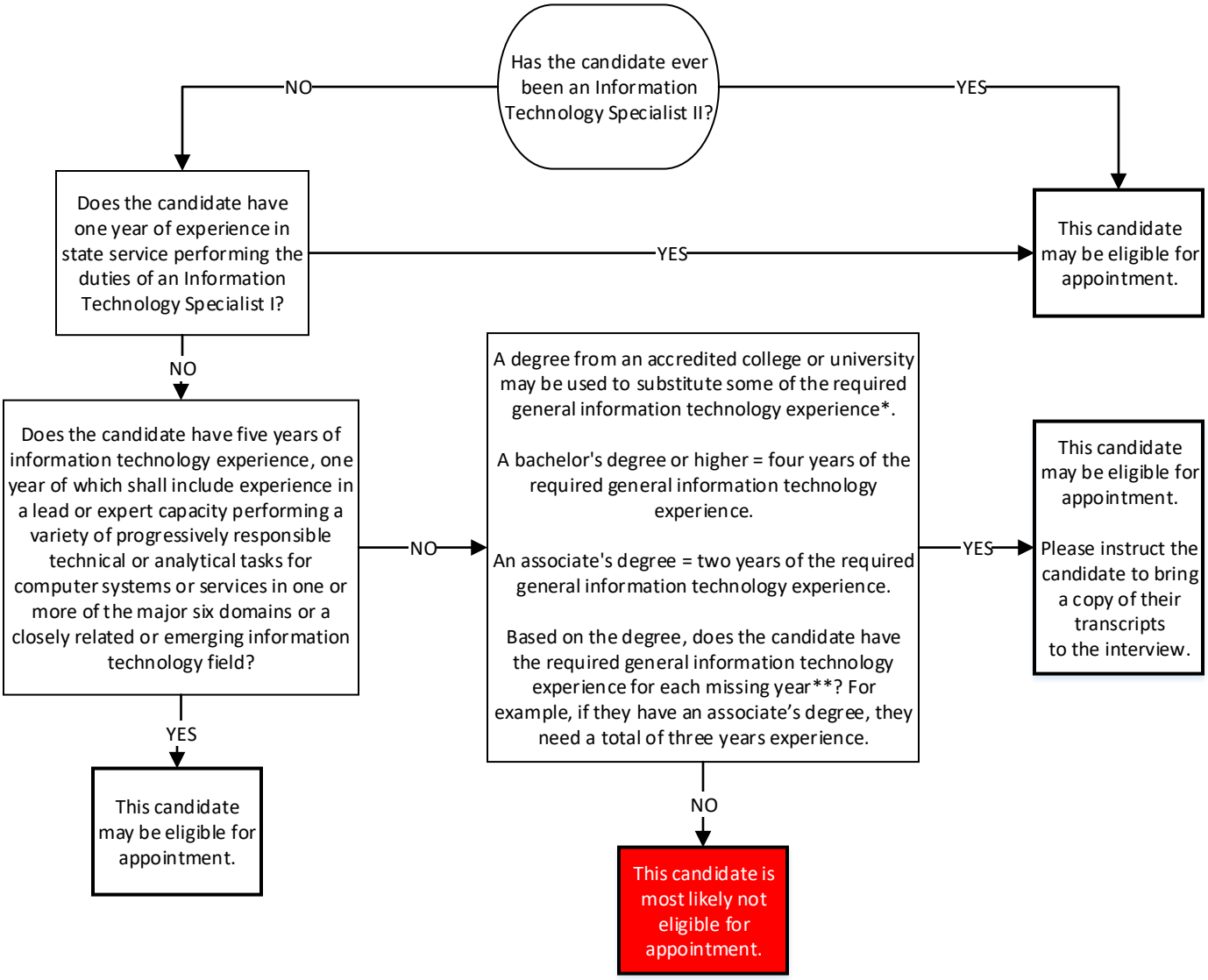

*When using education to meet minimum qualifications, education must include 15 semester units (or 22.5 quarter units) of information technology or closely related course work.

**Only one degree may be used for substitution.