CALIFORNIA DEPARTMENT OF GENERAL SERVICES

OFFICE OF HUMAN RESOURCES HIRING GUIDE
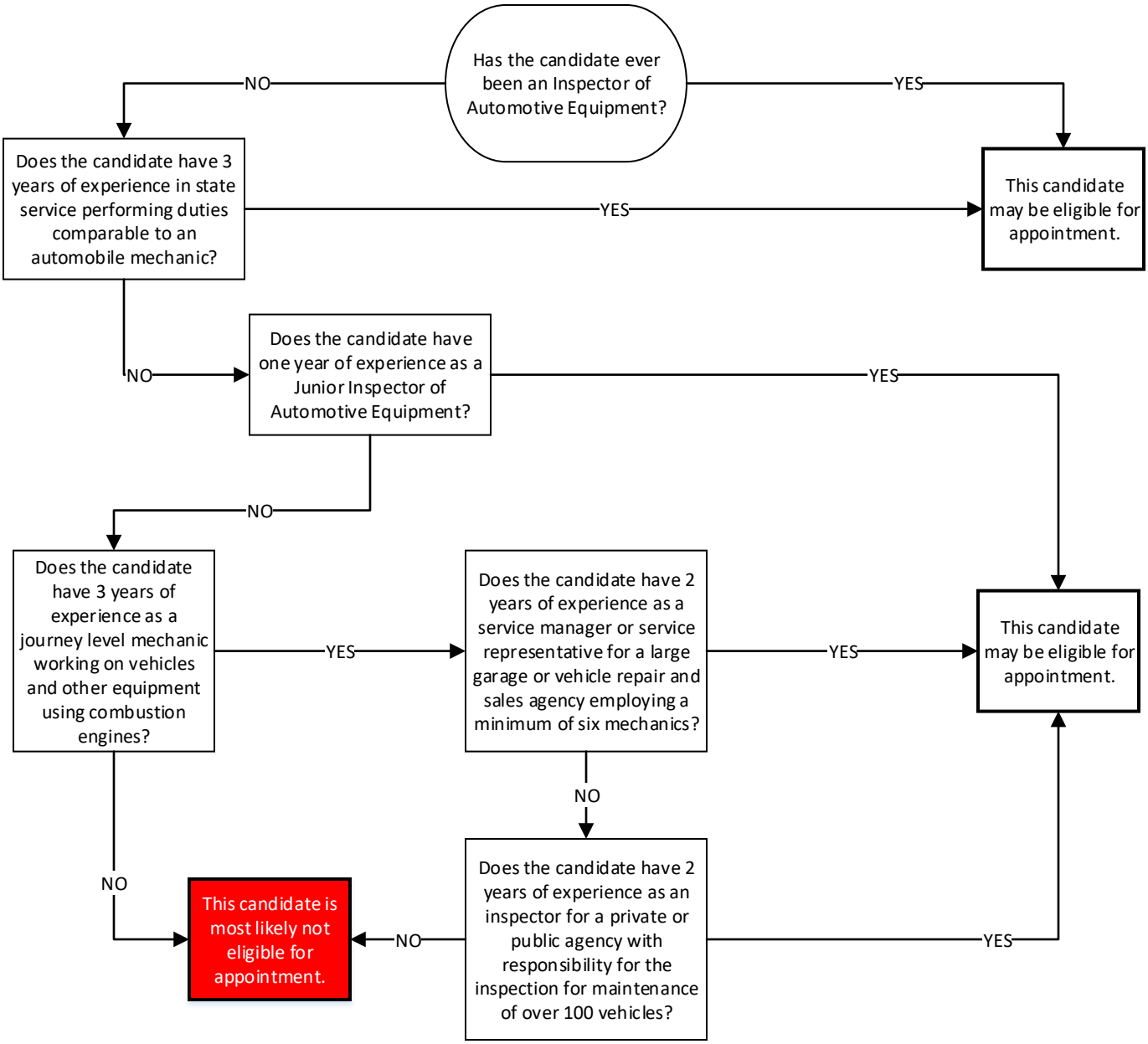
INSPECTOR OF AUTOMOTIVE EQUIPMENT