CALIFORNIA DEPARTMENT OF GENERAL SERVICES

OFFICE OF HUMAN RESOURCES HIRING GUIDE
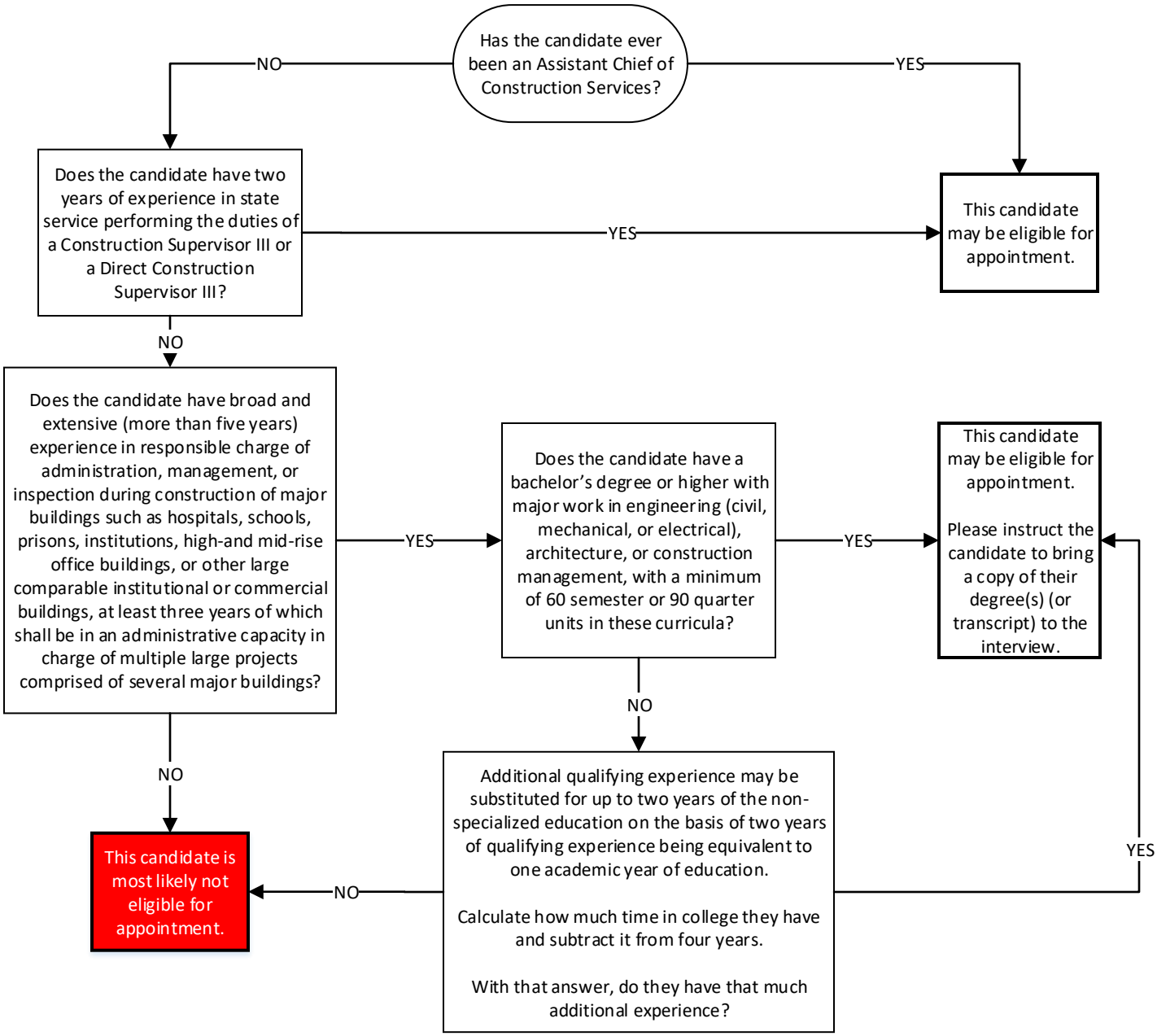
ASSISTANT CHIEF OF CONSTRUCTION SERVICES