

# REQUEST FOR BIDDING INTERPRETATION (RFBI)

(Email no later than ~~December 17, 2024, 5:00 p.m.~~)

December 27, 2024 per Add. #1

PMDB RFBI No.: 23

Requestor RFBI No.: 20

Request Date: Dec. 26, 2024

From (Bidder): Preston Pipelines Infrastructure LLC

To: **Sagar Gupta, Project Director**  
**Project Management and Development Branch**  
**Real Estate Services Division**  
**Phone: 916-591-2691**

Email: [sagar.gupta@dgs.ca.gov](mailto:sagar.gupta@dgs.ca.gov)

Contact: Chad Hutchinson

Phone: 209.649.5982

Fax: 916.386.7531

Email: chutchinson@prestonpipelines.com

All RFBI's received prior to deadline identified above, and responses from the State will be published on <http://www.caleprocure.ca.gov>. Click on "Start Search." In the event name field, enter the project number and click search. While viewing the Event Details, click on "View Event Package" to view RFBI responses.

Project No.: 000000000008666  
Project Name: DSH-Coalinga Hydronic Loop Replacement  
Location: Coalinga, CA

Drawing Reference: Sheet S-3.00 Project Manual Reference: \_\_\_\_\_

Question: Project Detail 4 on Sheet S-3.00 shows the anchor bolts for the pipe supports attaching to the existing roof beam (and below the metal pan deck). The detail also shows the anchor bolt stud being bolted below the top flange of the roof beam.

At the Contractor's discretion, can Detail 4 be substituted with Detail 1 on the same sheet?

Tapping the top flange of the beam will require cutting holes into the metal deck to locate the beam. The opening in the pan deck would need to be large enough to tighten the bolt under the top flange. Because this work would happen from the roof, debris may fall thru the ceiling and inspection of the bolts below the beam would be very difficult.

Bureau Veritas Response:  
1/13/2025

The Detail 4/S-3.00 is revised, find revised attached drawing

Aygin Teimoori  
structural Project Engineer

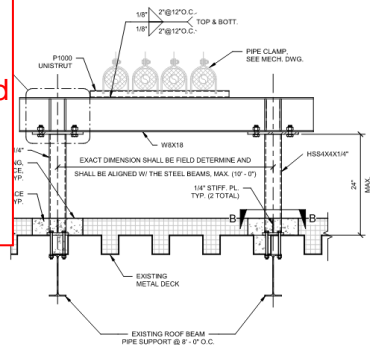

4 DETAIL  
Scale: 1" = 1'-0" Ref:

Bidder's Authorized Signature: \_\_\_\_\_

[ ] Check here if additional pages attached

Page 1 of 1

24X36  
1  
2  
3  
4  
5  
6  
7  
8  
9  
10  
11  
12  
BIM 2020/08/15 2:11:01 PM D:\CH4 - DGS Coalunga State Hospital\CH4\STRUT 2202014

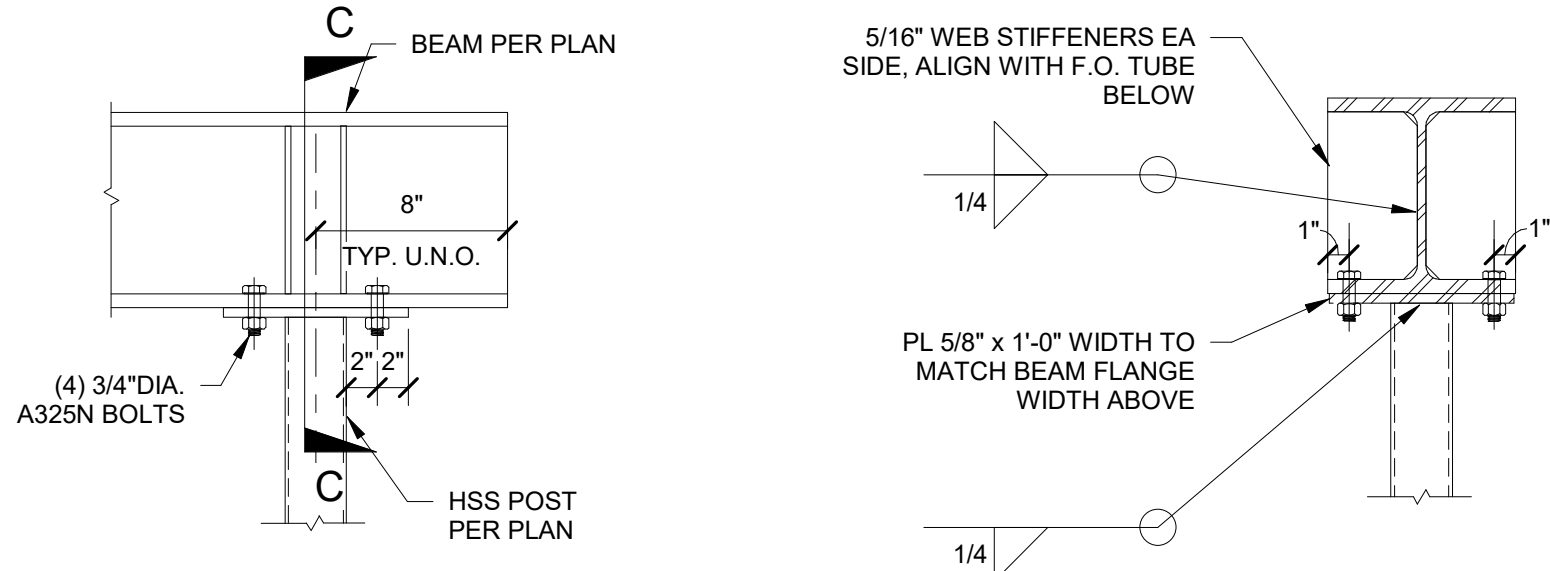

5 PIPE SUPPORT BEAM CONNECTION  
Scale: 1 1/2" = 1'-0" Ref: S-3.00

SECTION C-C

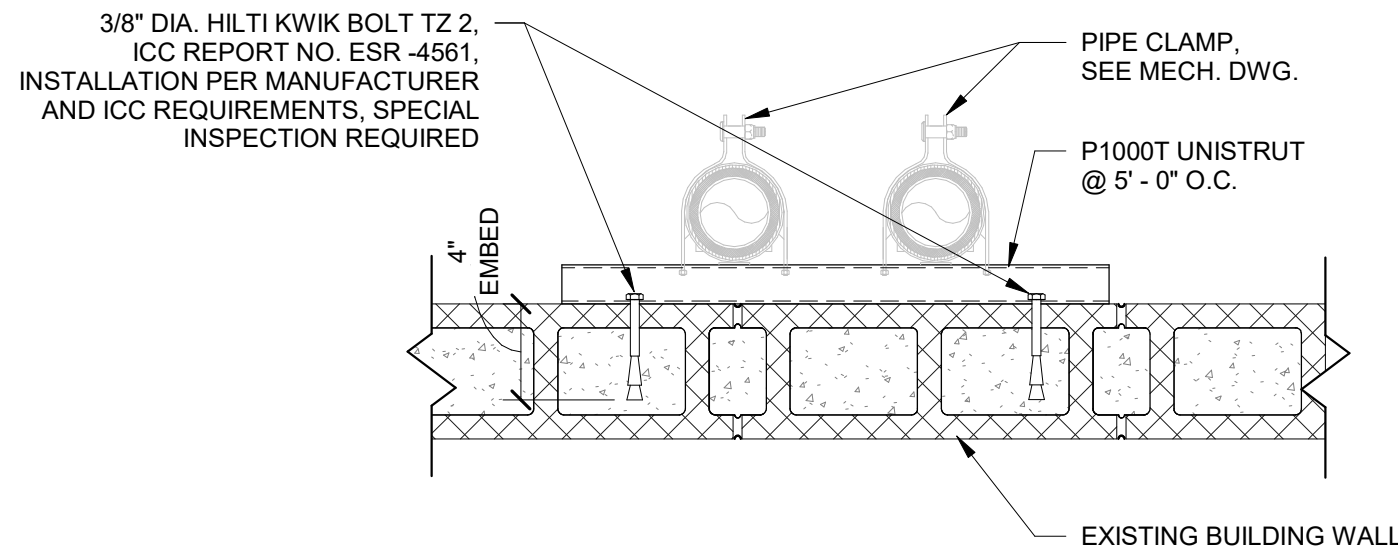

6 DETAIL  
Scale: 1 1/2" = 1'-0" Ref:

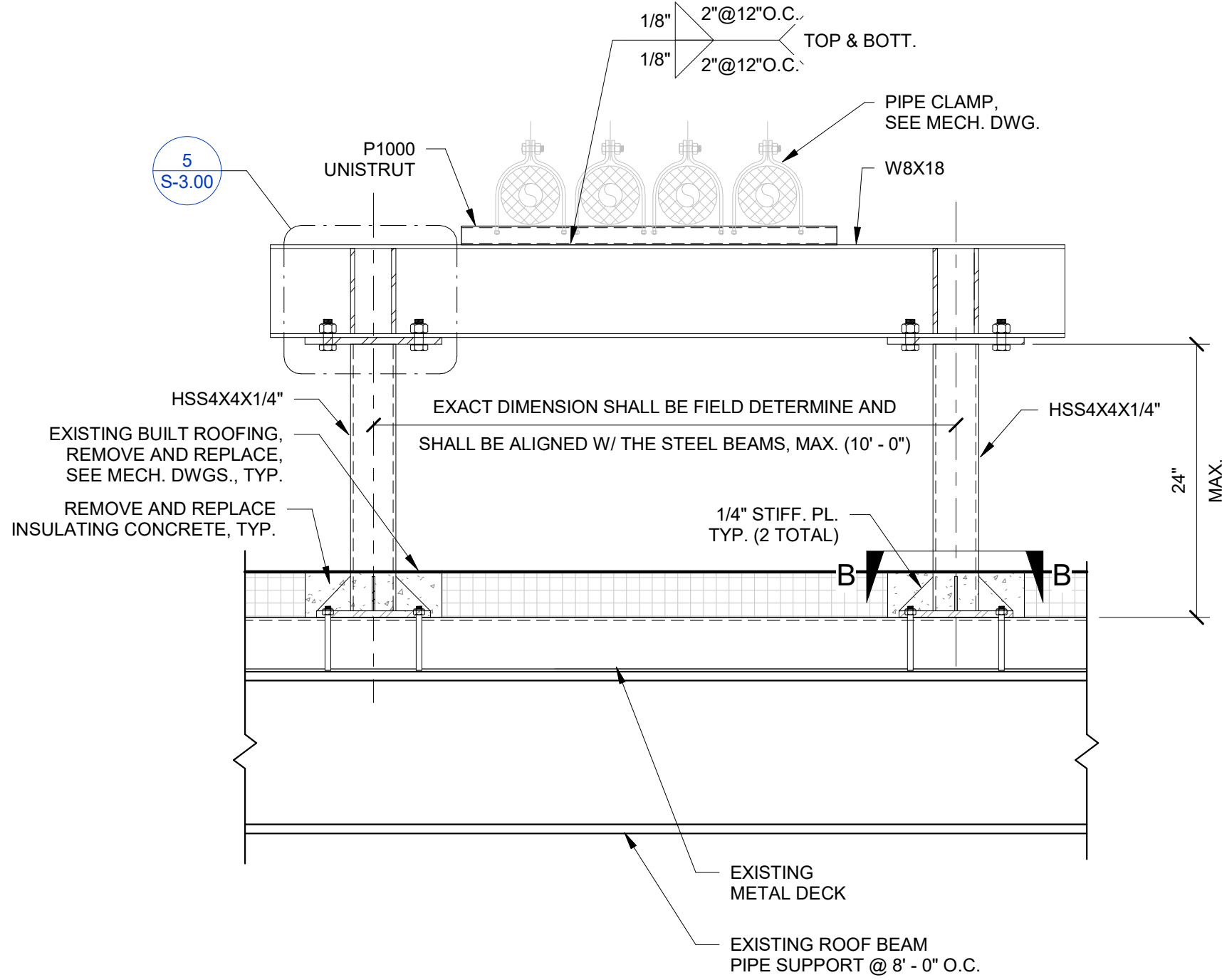

3 DETAIL  
Scale: 1" = 1'-0" Ref:

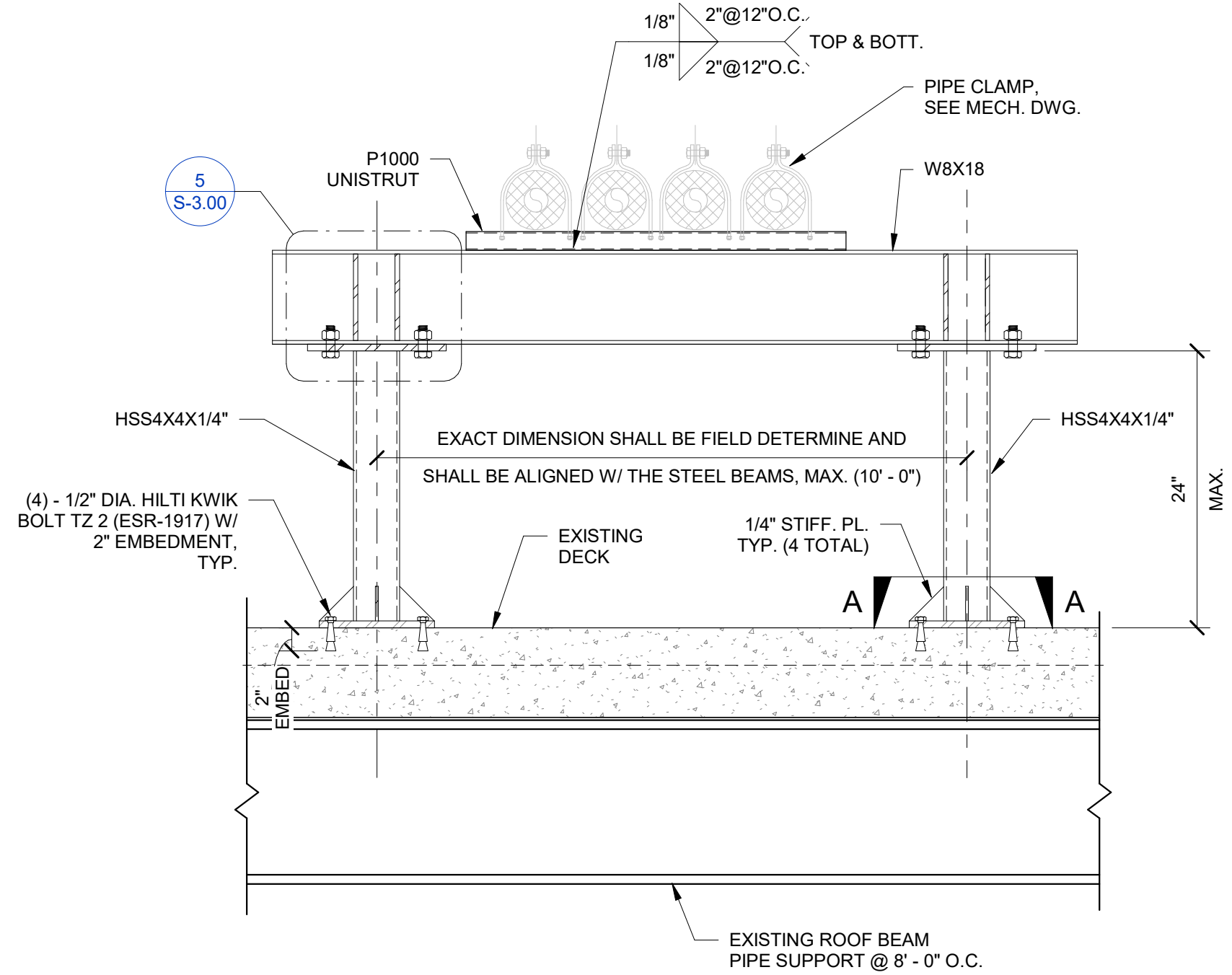

1 DETAIL  
Scale: 1" = 1'-0" Ref:

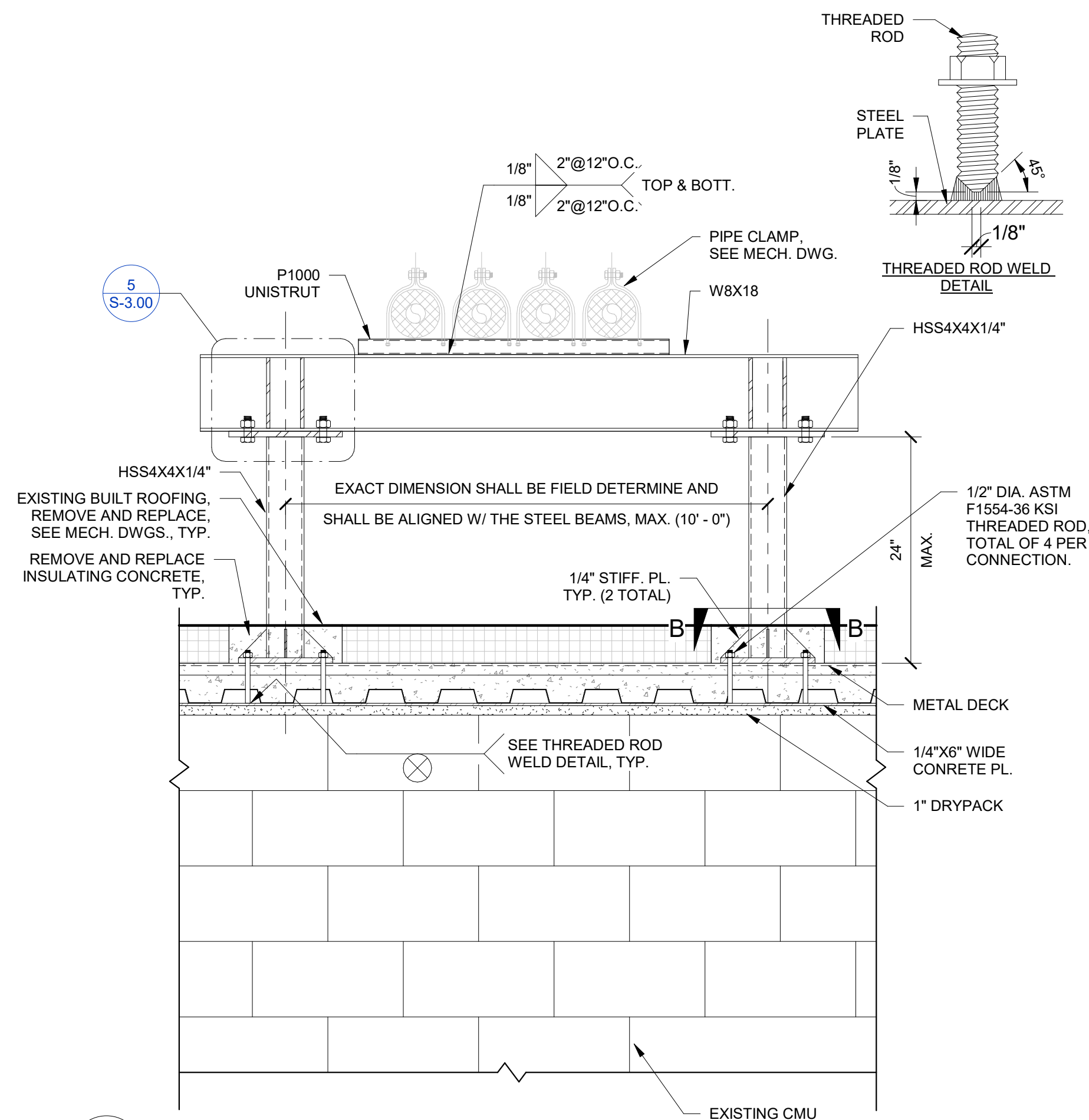

7 DETAIL  
Scale: 1" = 1'-0" Ref:

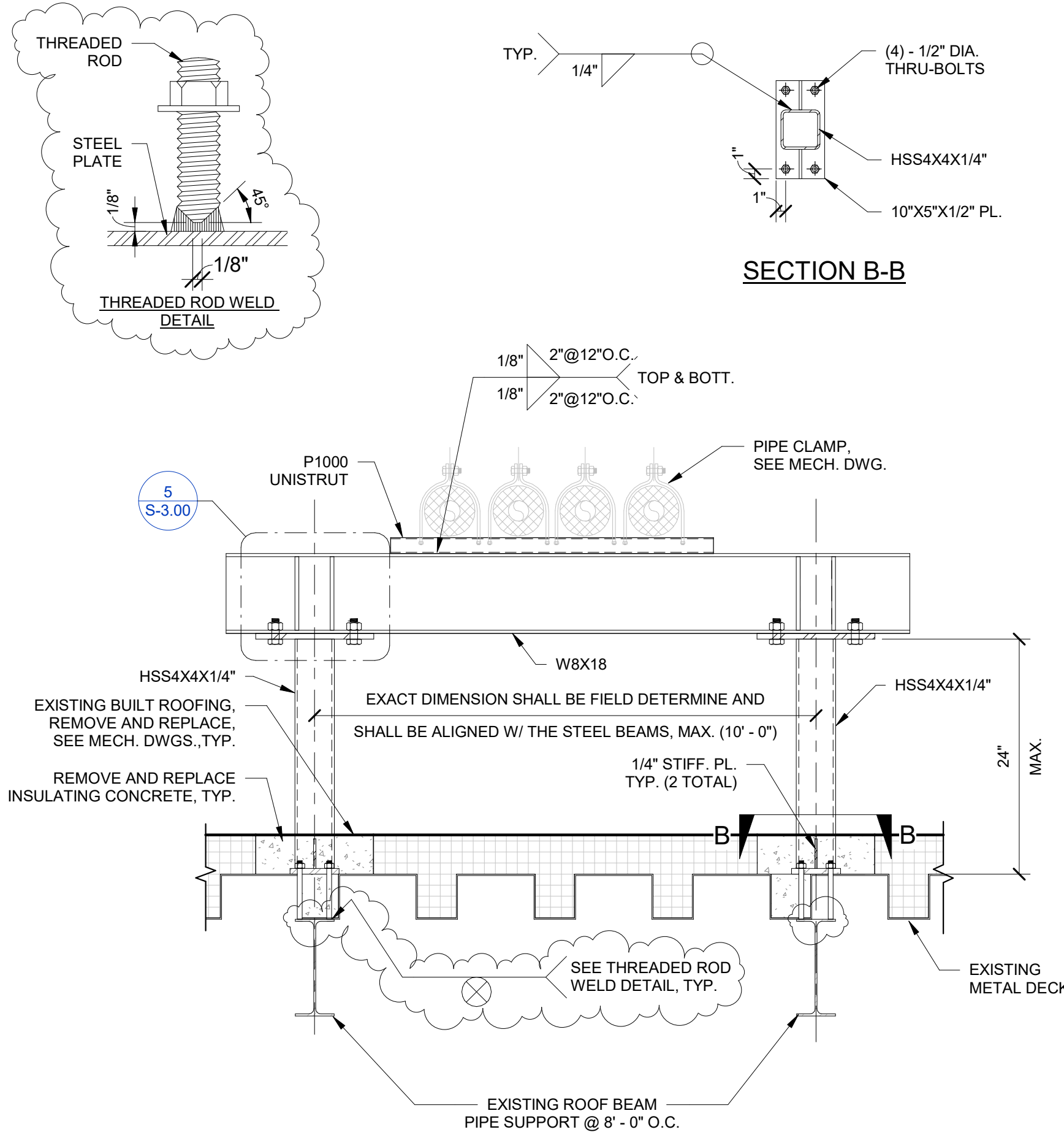

4 DETAIL  
Scale: 1" = 1'-0" Ref:

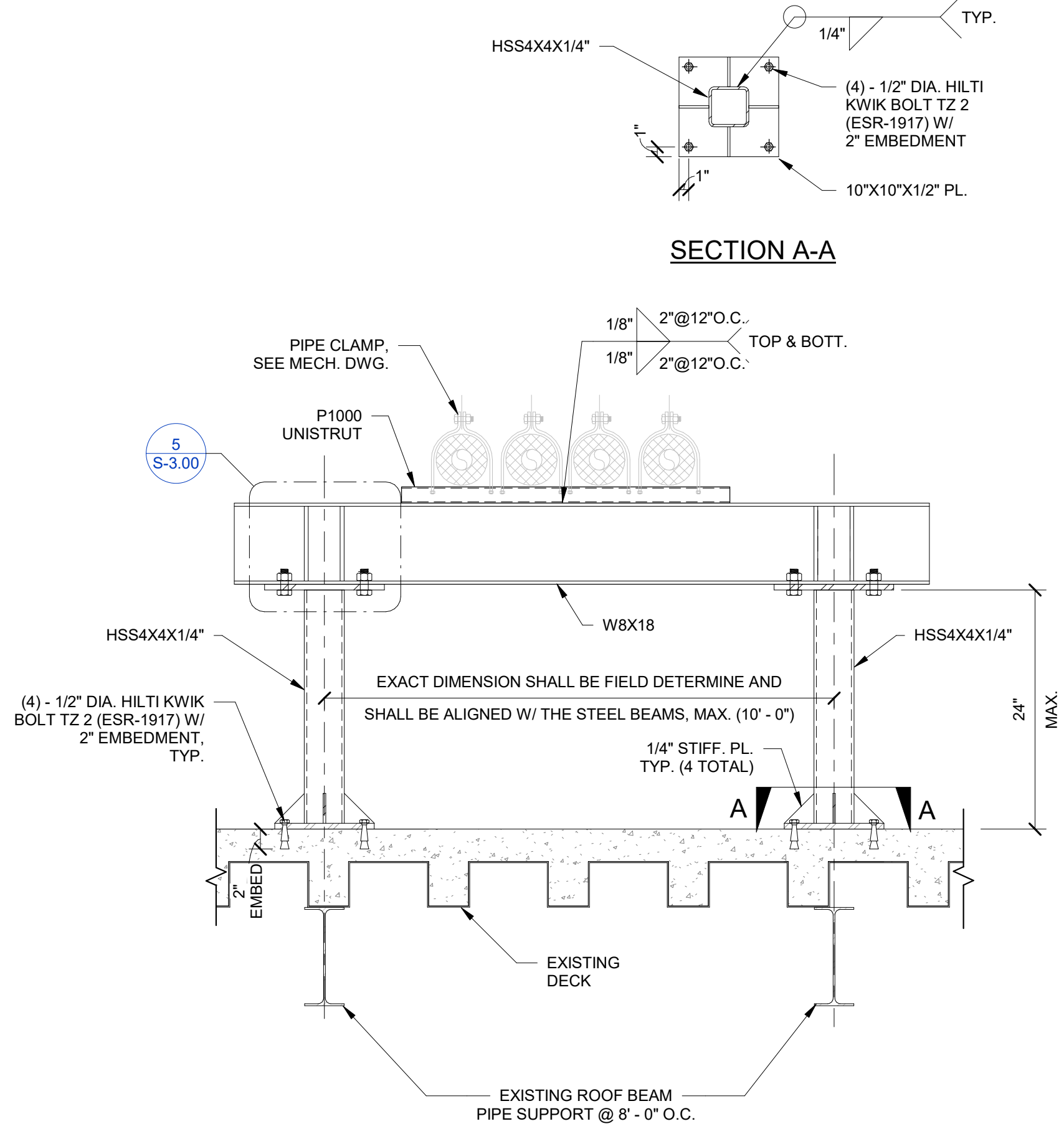

2 DETAIL  
Scale: 1" = 1'-0" Ref:

**DGS**  
GENERAL SERVICES

Department of General Services  
Architecture & Engineering Sections  
**State of California**  
Real Estate Services Division  
Project Management & Development Branch  
707 Third Street, Suite 4-105  
West Sacramento, California 95605

PROFESSIONAL STAMP

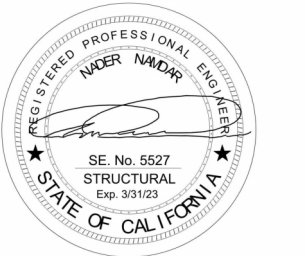

**OWEN**

220 TECHNOLOGY DRIVE, SUITE  
100 IRVINE, CA 92618  
TEL: (949) 860-4800  
FAX: (949) 860-4810  
www.owengroup.com

Issue		
No.	Date	Description
01/31/2022		PRELIMINARY PLANS
08/31/2022		50% WORKING DRAWINGS
10/31/2022		95% WORKING DRAWINGS
03/31/2023		100% WORKING DRAWINGS

Project  
**DSH-COALINGA HYDRONIC LOOP  
REPLACEMENT**  
24511 WEST JAYNE AVE.  
COALINGA, CA  
93210

DEPARTMENT OF STATE HOSPITALS

Supervisor	Designed	Drawn
NN	AT	JL
DSA App No.	SFM Permit No.	
-	22-S-4509-O-DR	

Sheet Title  
**PIPE SUPPORT  
DETAILS**

Project Number 00000000008666		
Reference North	SheetScale NTS	Sheet Number S-3.00

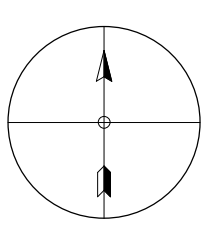

V1

RELATIVE BORDER SCALE IN INCHES