

REQUEST FOR BIDDING INTERPRETATION (RFBI)

(Email no later than October 3, 2025, 5:00 p.m.)

PMDB RFBI No.: 01

Requestor RFBI No.: _____

Request Date: 10/03/2025

From (Bidder): XL Construction

To: Jenny Li, Project Director
Project Management and Development Branch
Real Estate Services Division
Phone: 916-206-3264

Email: jenny.li@dgs.ca.gov

Contact: Cory Gohl

Phone: (916)-577-0461

Fax: _____

Email: cgohl@xlconstruction.com

All RFBI's received prior to deadline identified above, and responses from the State will be published on <http://www.caleprocure.ca.gov>. Click on "Start Search." In the event name field, enter the project number and click search. While viewing the Event Details, click on "View Event Package" to view RFBI responses.

Project No.: 000000000009324

Project Name: OES Security Upgrades

Location: Mather, Sacramento County, CA

Drawing Reference: A401,A402 Project Manual Reference: 13 34 23 - 2.3F

Question: Spec section 13 34 23 2.3F calls for a meta

I panel wall system with a special profile. Can you please provide a complete cross section detail illustrating the profile of the architectural metal panel as it interfaces with the wall system?

The guard booth manufacturer will provide and connect the metal panels to the guard booth.

Profile is 6" o.c. box with 1 1/2" depth, 42" Tall, Length varies.

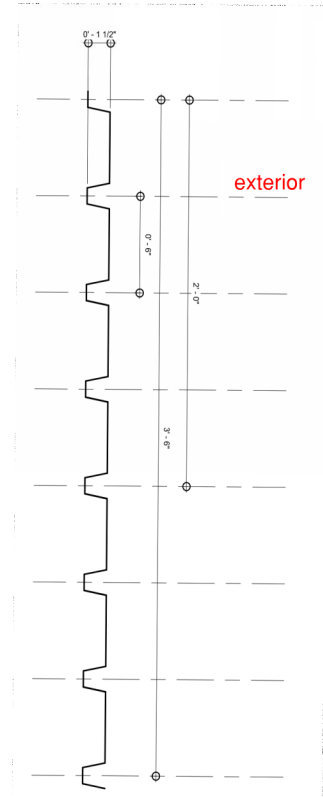

Digitally signed by
Lorenz Quinley
Date: 2025.10.06
14:53:14-07'00'

Bidder's Authorized Signature: _____

[] Check here if additional pages attached

Page 1 of _____