

REQUEST FOR BIDDING INTERPRETATION (RFBI)

(Email no later than December 3, 2025, 5:00 p.m.)

PMDB RFBI No.: 01
Requestor RFBI No.: 01
Request Date: 11/24/25
From (Bidder): McGuire and Hester

To: Jenny Li, Project Director
Project Management and Development Branch
Real Estate Services Division
Phone: 916-206-3264

Email: jenny.li@dgs.ca.gov

Contact: Nick Creber
Phone: 408-641-1574
Fax: _____
Email: ncreber@mcguireandhester.com

All RFBIs received prior to deadline identified above, and responses from the State will be published on <http://www.caleprocure.ca.gov>. Click on "Start Search." In the event name field, enter the project number and click search. While viewing the Event Details, click on "View Event Package" to view RFBI responses.

Project No.: 000000000009324
Project Name: OES Security Upgrades
Location: Mather, Sacramento County, CA

Drawing Reference: C501 Project Manual Reference: _____

Question:

On sheet C501, a new storm drain run does not have a line size or depth identified. For bidding purposes, please provide a line size and invert depth.

9. CONTRACTOR TO FIELD VERIFY SIZE AND LOCATION OF EXISTING STORM DRAIN LINE. CONTRACTOR TO PROVIDE MAXIMUM SLOPE POSSIBLE TO CONNECT INVERTS AT EXISTING POINTS OF CONNECTION.

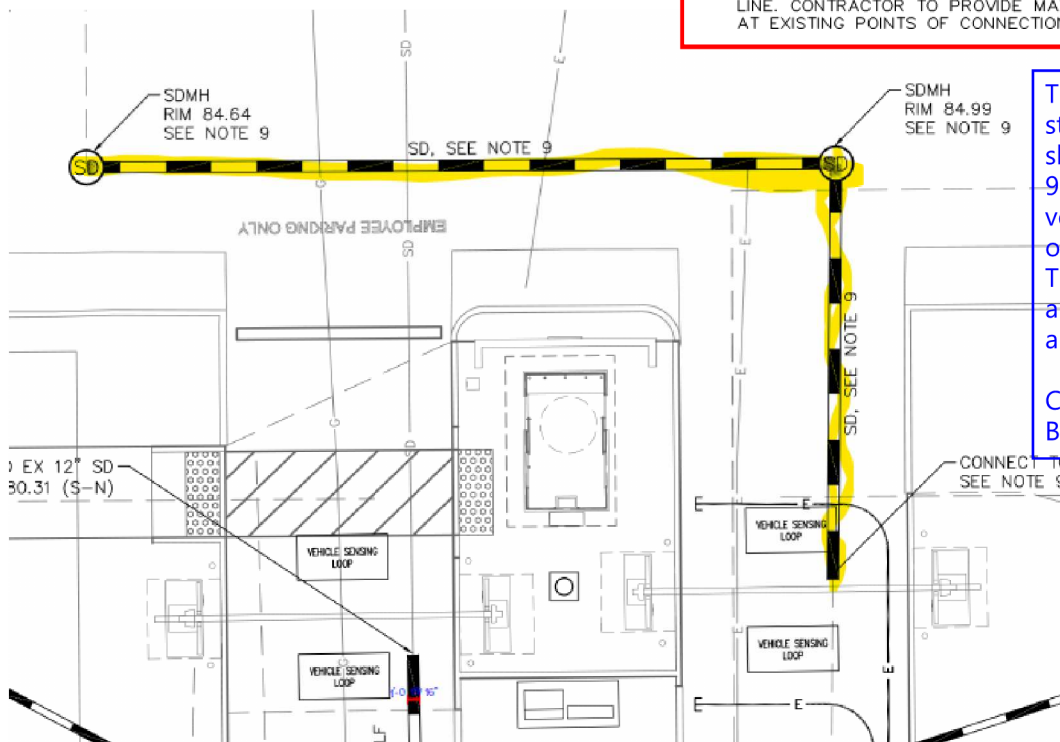

The location of the existing storm drain line has been shown from asbuilts. Per note 9 on sheet C501, contractor to verify size, depth and location of the existing storm drain. The size of line is approximately 4" diameter and 4' depth.

C.Nguyen
BKF Engineers, 12/1/25

Bidder's Authorized Signature: _____

Nicholas Creber M&H

Digitally signed by Nicholas Creber M&H
DN: C=US, E=ncreber@mcguireandhester.com,
O=McGuire and Hester, CN=Nicholas Creber
M&H
Date: 2025.11.24 12:00:39-08'00'

[] Check here if additional pages attached

Page 1 of 1