Department of General Services
Executive Team
As of October 31, 2025

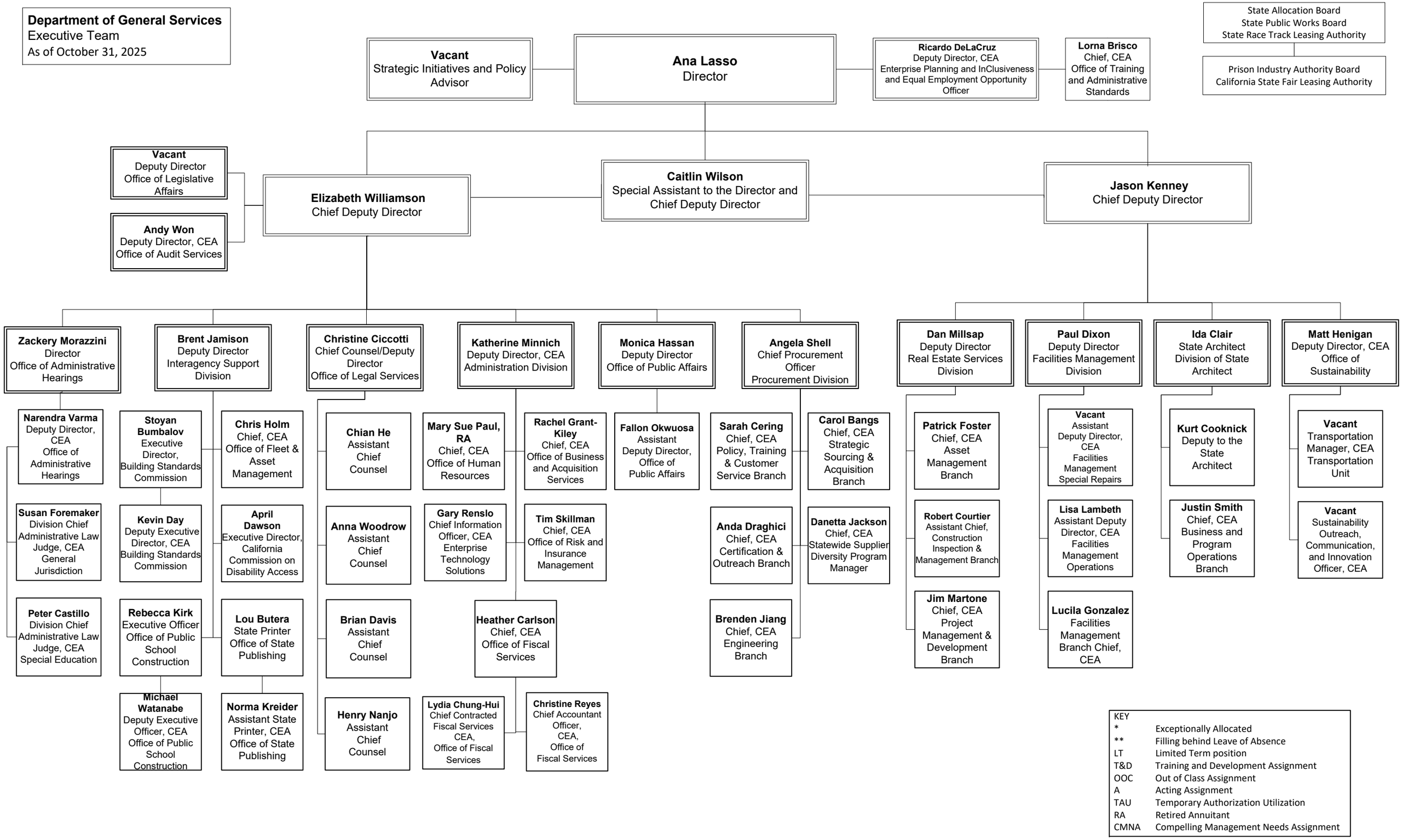

KEY	
*	Exceptionally Allocated
**	Filling behind Leave of Absence
LT	Limited Term position
T&D	Training and Development Assignment
OOC	Out of Class Assignment
A	Acting Assignment
TAU	Temporary Authorization Utilization
RA	Retired Annuitant
CMNA	Compelling Management Needs Assignment